

Legend

- ▲ Substation
- Preferred Route
- ▭ Herkimer County Map Sheet
- ▬ State Boundary
- ▬ County Boundary
- ▭ City/Town/Village Boundary
- ▨ Municipality has not adopted zoning ordinance

Miles

Herkimer County Zoning Map Sheet Overview

Edic to Pleasant Valley
345kV Transmission Line

nationalgrid

November 2013

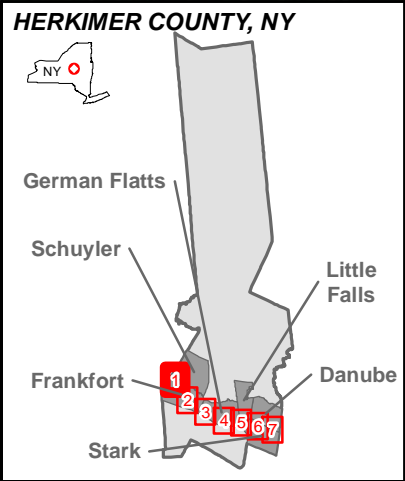
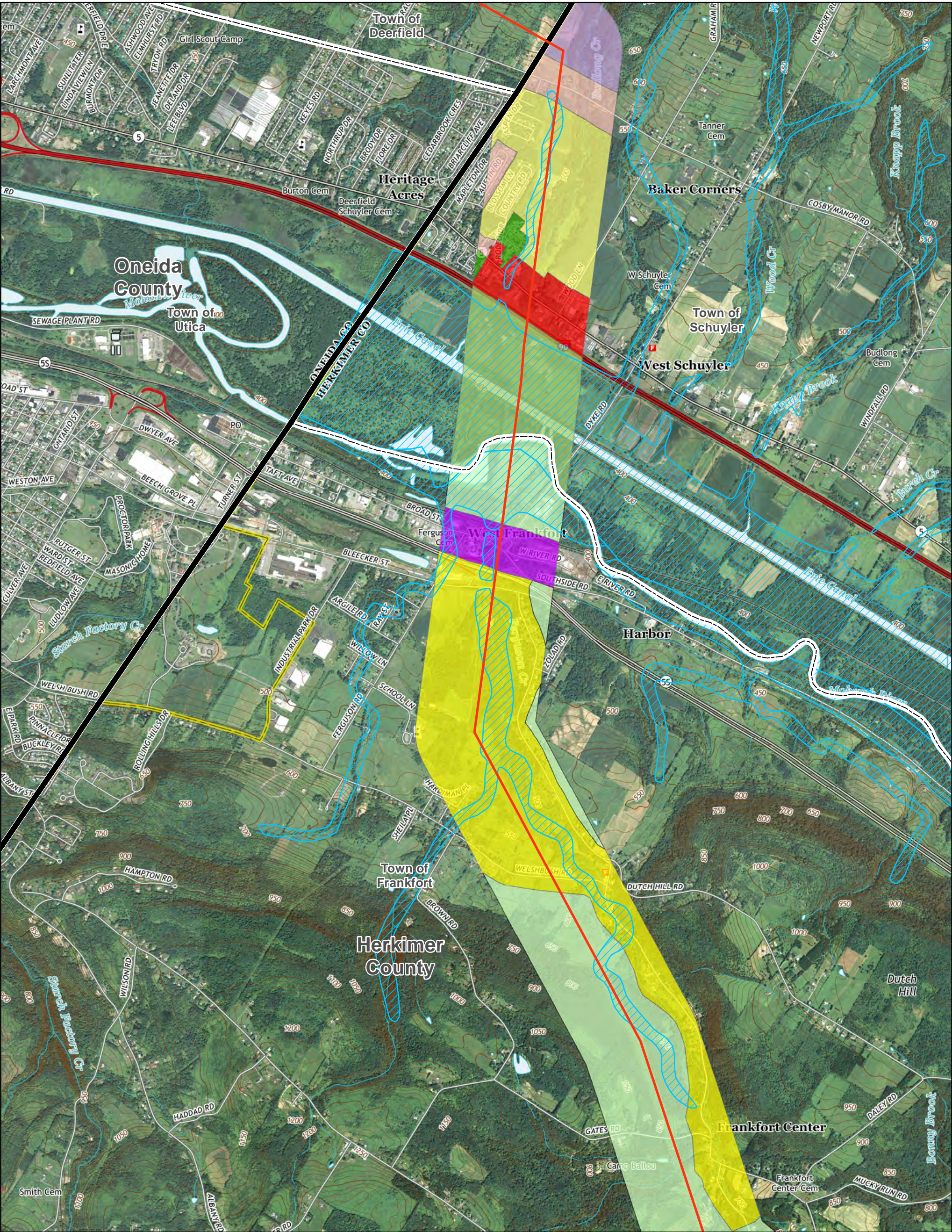

Legend

- Preferred Route
- County Boundary
- City/Town/Village Boundary
- Floodway**
- 100-year floodplain
- 500-year floodplain

Town of Schuyler Zoning

- Commercial Highway
- Flood Plain
- Planned Development
- Residence
- Residence - Agriculture
- Residence - Mobile

Town of Frankfort Zoning

- Agricultural
- Commercial
- Residential

Sources: Digital USGS Quadrangle Sheets, FEMA Q3 Flood Data, Municipality Zoning maps have been digitized (0.25 mi either side of route)

0 1,000 2,000
Feet

1 inch = 2,000 feet
1:24,000

Herkimer County Zoning

Frankfort, Schuyler

Map 1 of 7

Edic to Pleasant Valley
345kV Transmission Line

nationalgrid

November 2013

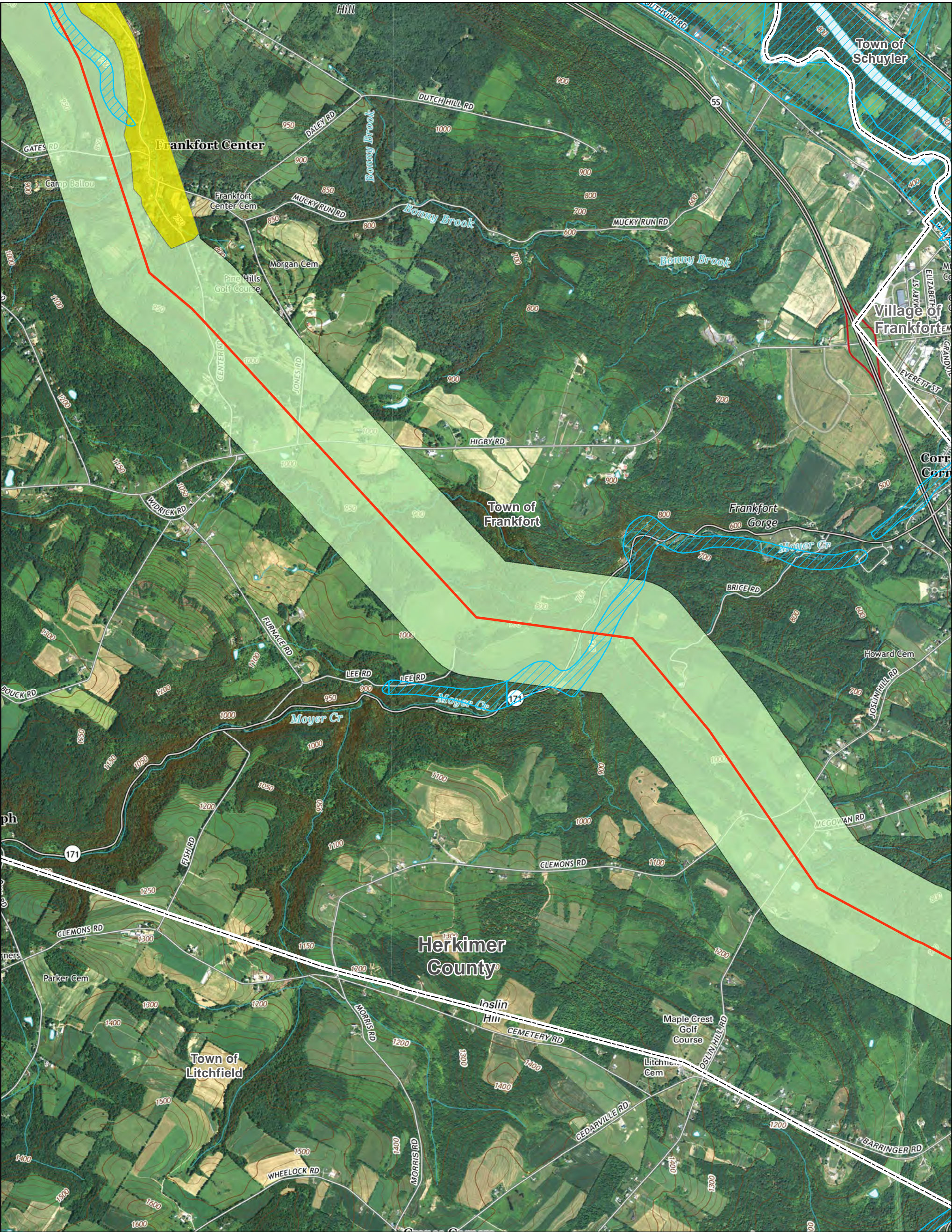

HERKIMER COUNTY, NY

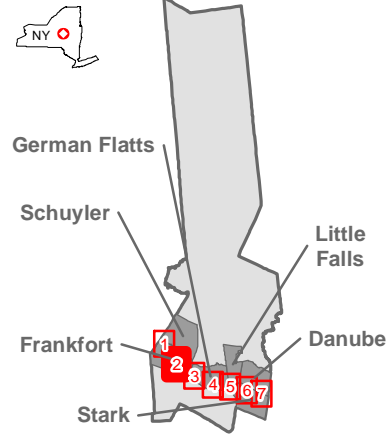

Legend

Preferred Route

County Boundary

City/Town/Village Boundary

Floodway

100-year floodplain

500-year floodplain

Town of Frankfort Zoning

Agricultural

Residential

Sources: Digital USGS Quadrangle Sheets, FEMA Q3 Flood Data, Municipality Zoning maps have been digitized (0.25 mi either side of route)

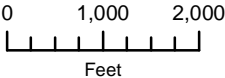

1 inch = 2,000 feet
1:24,000

Herkimer County Zoning

Frankfort

Map 2 of 7

Edic to Pleasant Valley
345kV Transmission Line

nationalgrid



November 2013

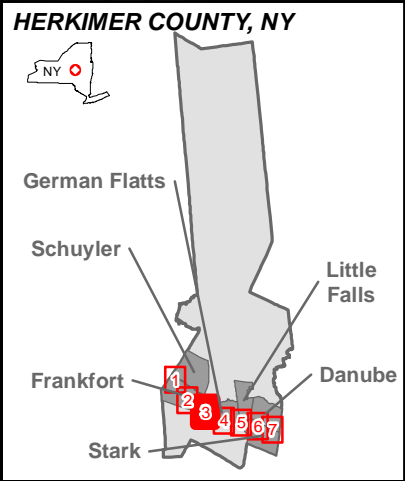
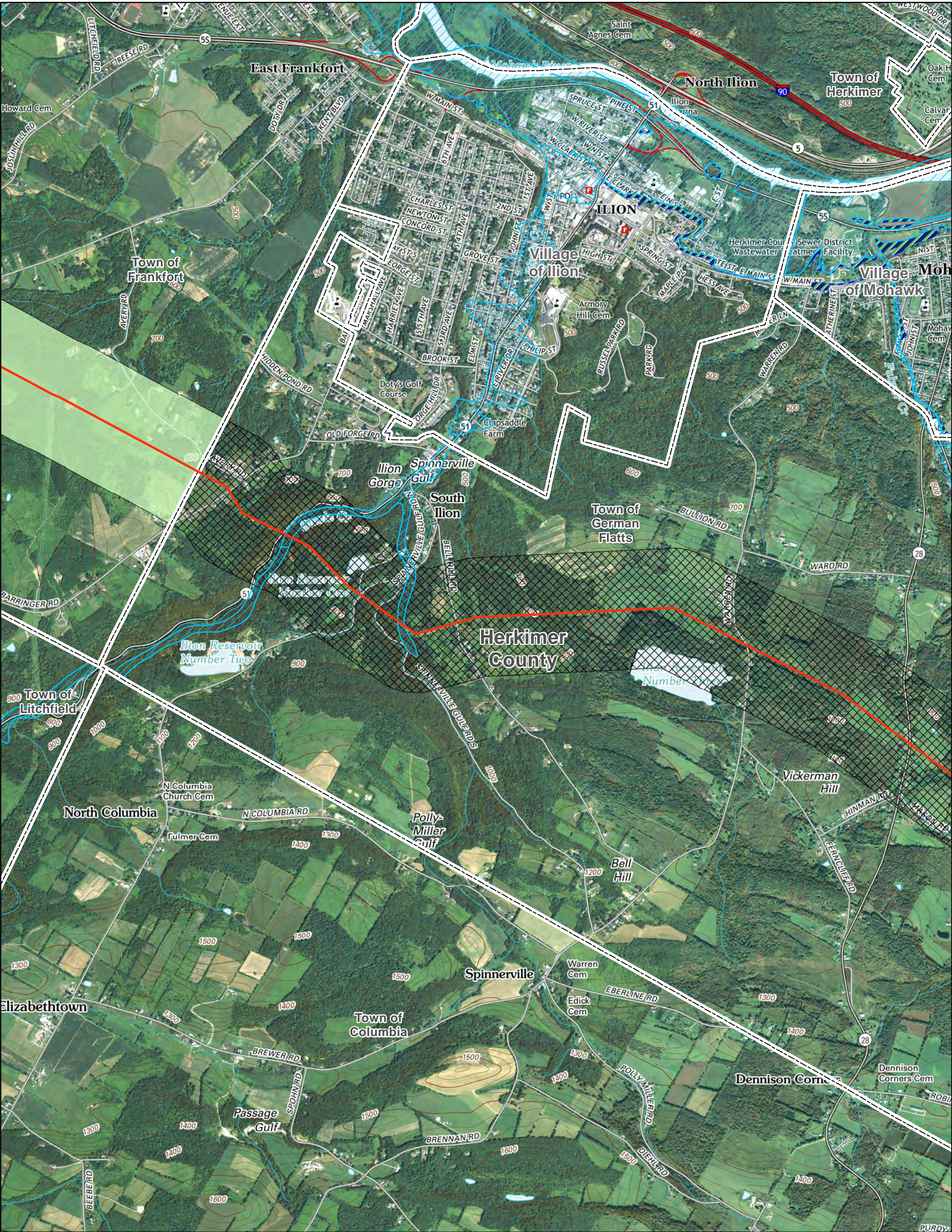

Legend

- Preferred Route
- County Boundary
- City/Town/Village Boundary
- Floodway**
- 100-year floodplain
- 500-year floodplain

Town of Frankfort Zoning

- Agricultural

Town of German Flatts Zoning

- Municipality has not adopted zoning ordinance

Sources: Digital USGS Quadrangle Sheets, FEMA Q3 Flood Data, Municipality Zoning maps have been digitized (0.25 mi either side of route)

0 1,000 2,000
Feet

1 inch = 2,000 feet
1:24,000

Herkimer County Zoning

Frankfort, German Flatts

Map 3 of 7

Edic to Pleasant Valley
345kV Transmission Line

nationalgrid

TETRA TECH

November 2013

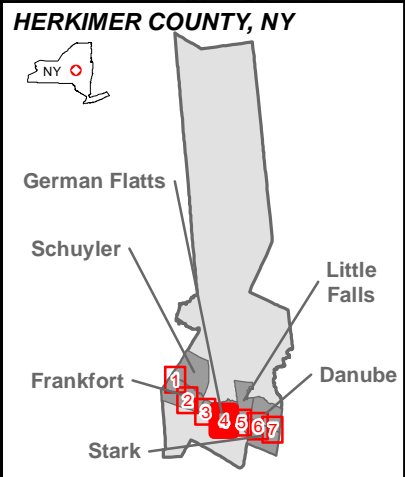
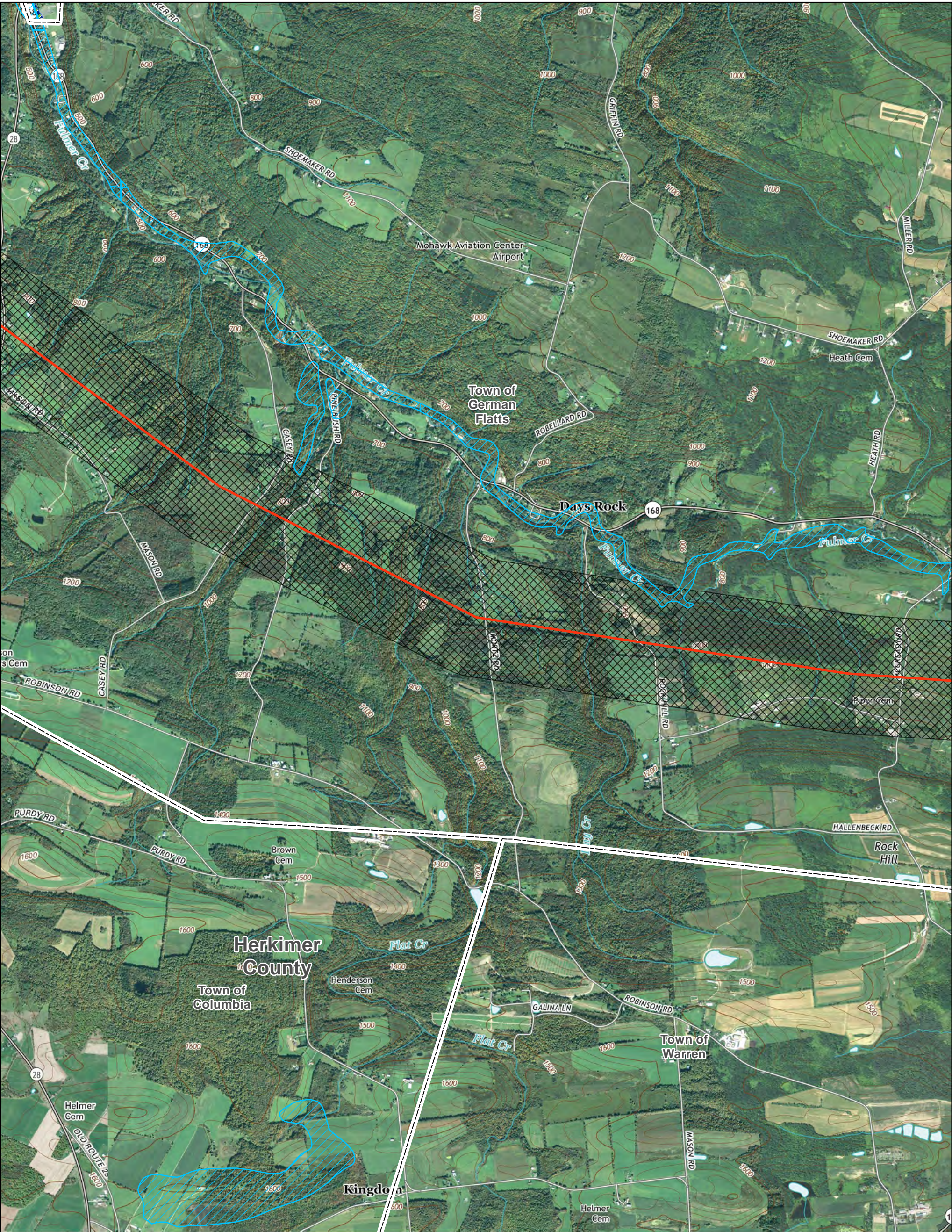

Legend

- Preferred Route
- County Boundary
- City/Town/Village Boundary
- Floodway**
- 100-year floodplain
- 500-year floodplain

Town of German Flatts Zoning

- Municipality has not adopted zoning ordinance

Sources: Digital USGS Quadrangle Sheets, FEMA Q3 Flood Data, Municipality Zoning maps have been digitized (0.25 mi either side of route)

0 1,000 2,000
Feet

1 inch = 2,000 feet
1:24,000

Herkimer County Zoning

German Flatts

Map 4 of 7

Edic to Pleasant Valley
345kV Transmission Line

nationalgrid

November 2013

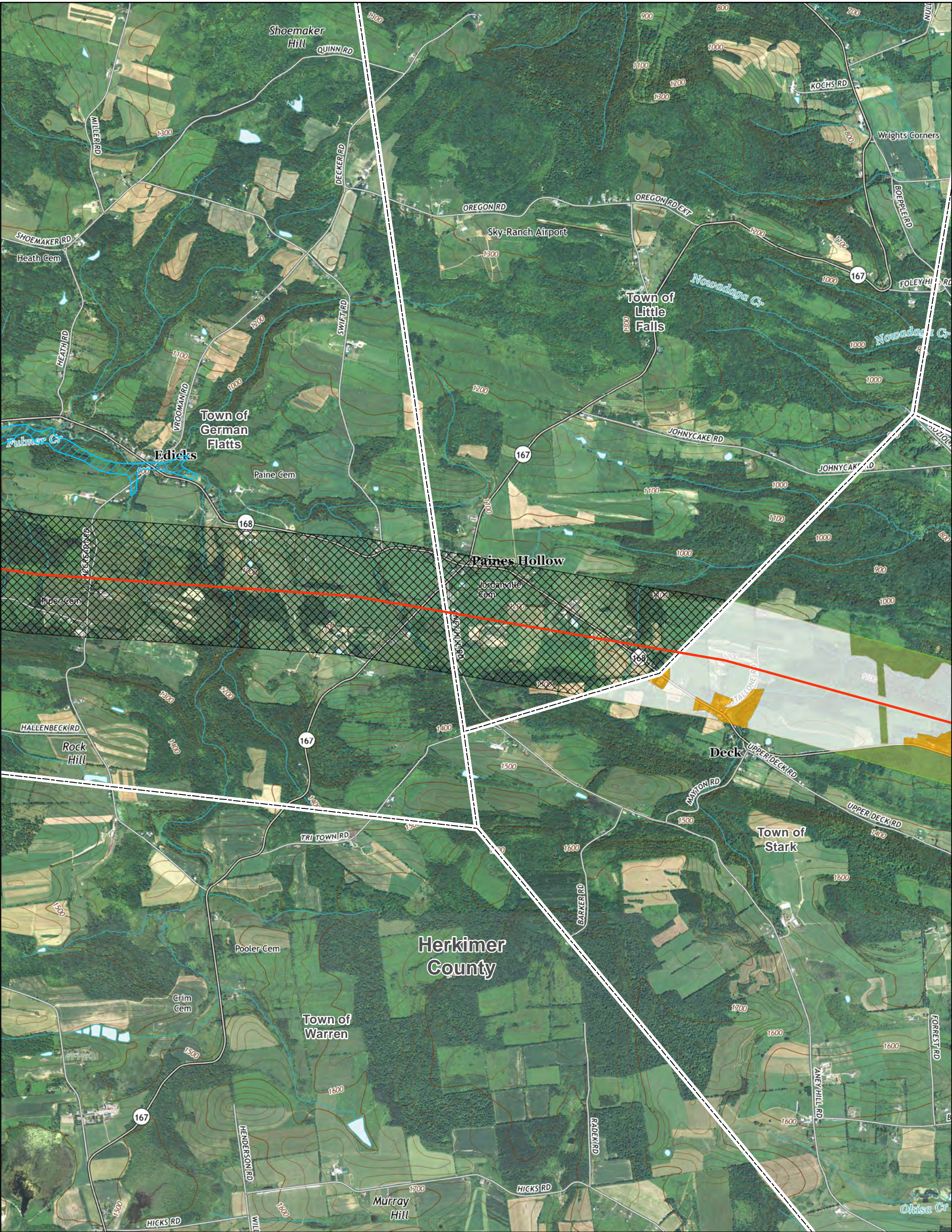

HERKIMER COUNTY, NY

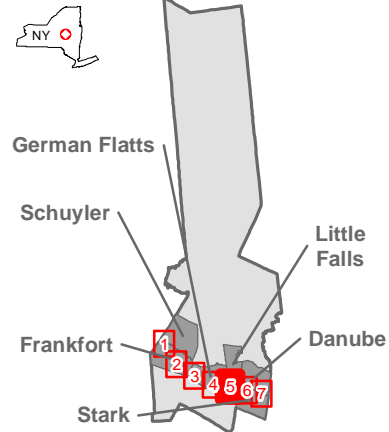

Legend

- Preferred Route
- County Boundary
- City/Town/Village Boundary
- Floodway
- 100-year floodplain
- 500-year floodplain

- Town of German Flatts Zoning
 - Municipality has not adopted zoning ordinance
- Town of Little Falls Zoning
 - Municipality has not adopted zoning ordinance
- Town of Stark Zoning
 - Agricultural
 - Open Land/Unknown
 - Residential

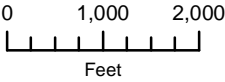

1 inch = 2,000 feet
1:24,000

Herkimer County Zoning

German Flatts, Little Falls, Stark

Map 5 of 7

Edic to Pleasant Valley
345kV Transmission Line
nationalgrid



November 2013

Sources: Digital USGS Quadrangle Sheets, FEMA Q3 Flood Data, Municipality Zoning maps have been digitized (0.25 mi either side of route)



HERKIMER COUNTY, NY

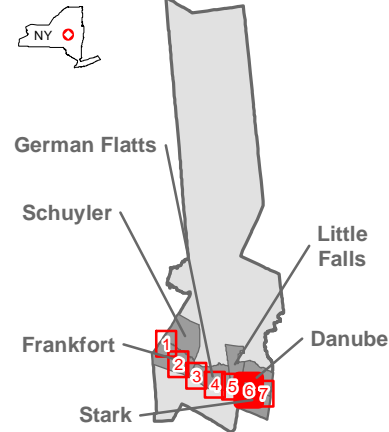

Legend

- Preferred Route

County Boundary

City/Town/Village Boundary
- Town of Stark Zoning

Agricultural

Open Land/Unknown

Residential

Floodway

- 100-year floodplain
- 500-year floodplain

Sources: Digital USGS Quadrangle Sheets, FEMA Q3 Flood Data, Municipality Zoning maps have been digitized (0.25 mi either side of route)

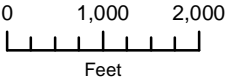

1 inch = 2,000 feet
1:24,000

Herkimer County Zoning

Stark

Map 6 of 7

Edic to Pleasant Valley
345kV Transmission Line
nationalgrid



November 2013

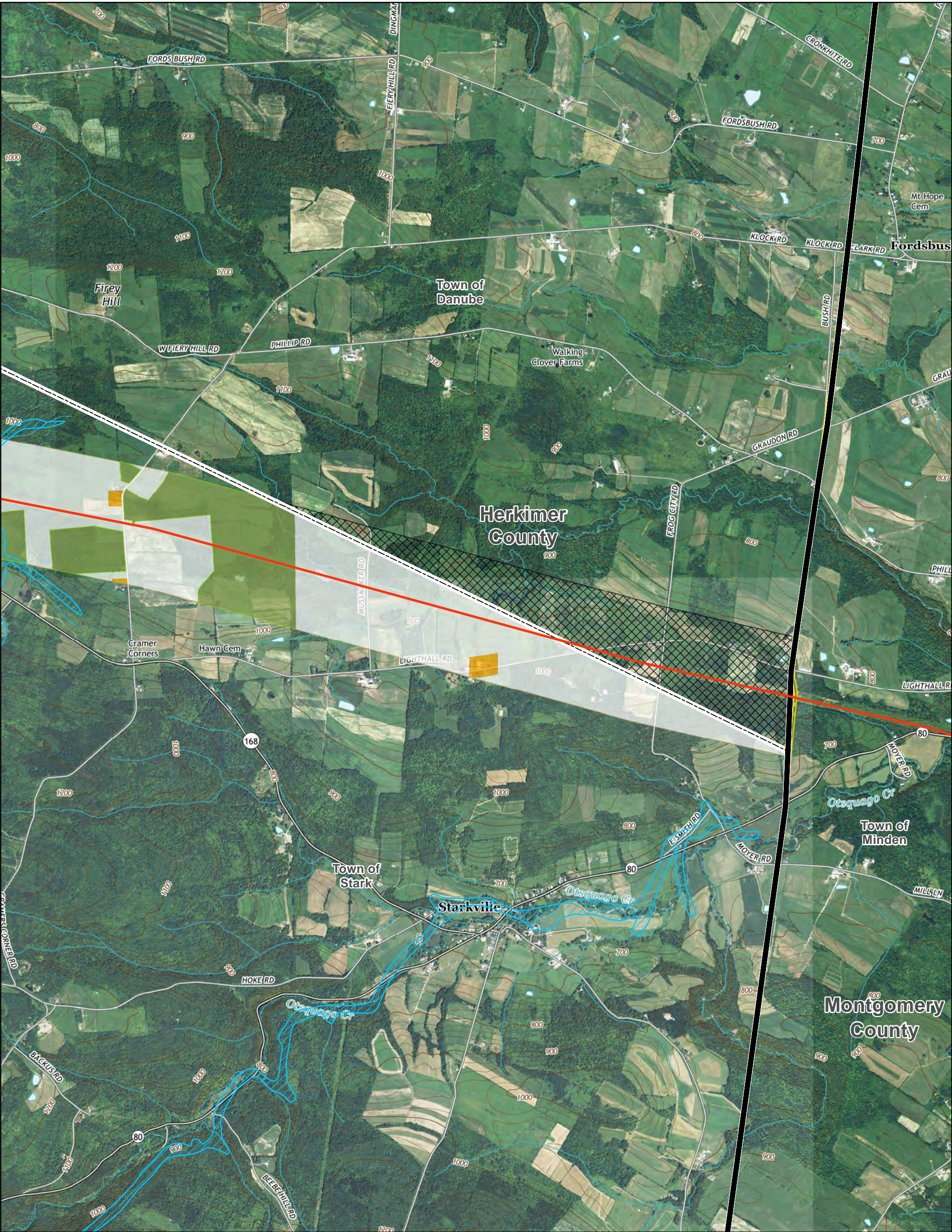

HERKIMER COUNTY, NY

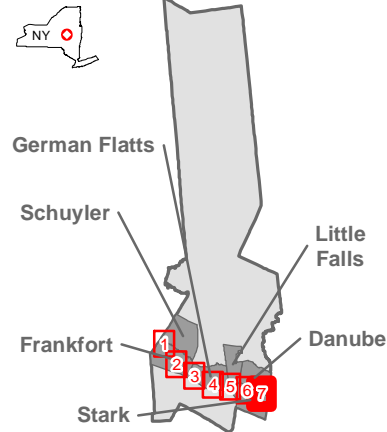

Legend

- Preferred Route
- County Boundary
- City/Town/Village Boundary
- Floodway
- 100-year floodplain
- 500-year floodplain

Town of Stark Zoning

- Agricultural
- Open Land/Unknown
- Residential

Town of Danube Zoning

- Municipality has not adopted zoning ordinance

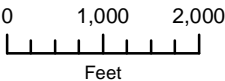

1 inch = 2,000 feet
1:24,000

Herkimer County Zoning

Stark, Danube

Map 7 of 7

Edict to Pleasant Valley
345kV Transmission Line
nationalgrid



November 2013

Sources: Digital USGS Quadrangle Sheets, FEMA Q3 Flood Data, Municipality Zoning maps have been digitized (0.25 mi either side of route)