

## **APPENDIX B**

### Representative Photographs of Forest Habitat Conditions

## Appendix B. Representative Photographs of Forest Habitat Conditions

Sheet 1 of 18

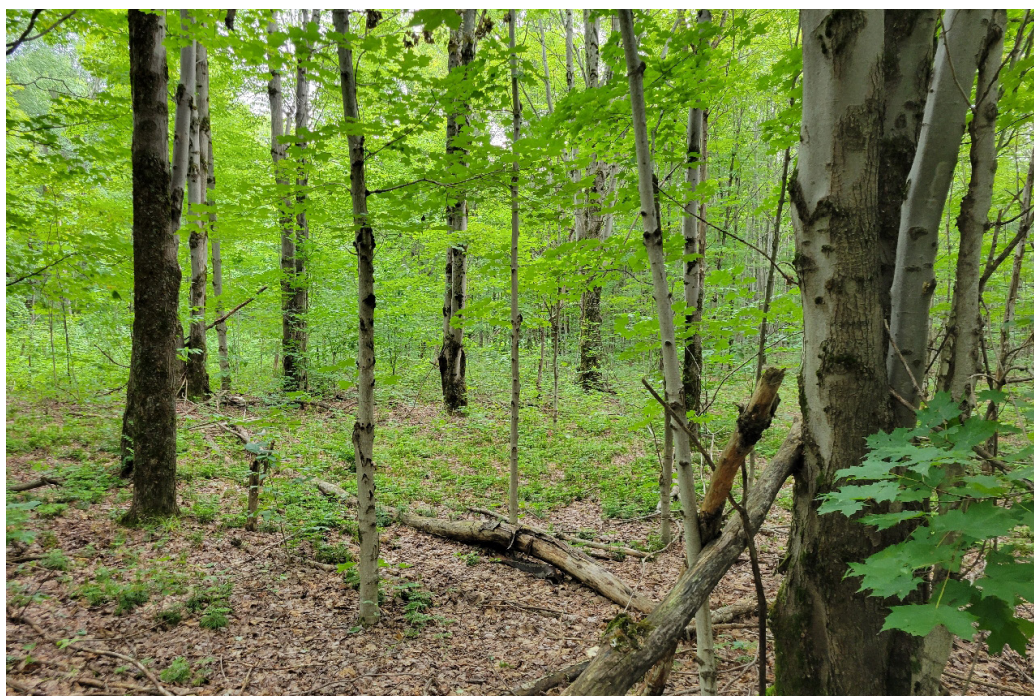

**Photo 1**

View of forest habitat within sampling hexagon A.



**Photo 2**

View of forest habitat within sampling hexagon A.

### Hoffman Falls Wind Project

Towns of Fenner, Nelson, Eaton, and Smithfield, Madison County, New York

*Forest Raptor Survey Report*



## Appendix B. Representative Photographs of Forest Habitat Conditions

Sheet 2 of 18



**Photo 3**

View of forest habitat within sampling hexagon A.



**Photo 4**

View of forest habitat within sampling hexagon A.

### Hoffman Falls Wind Project

Towns of Fenner, Nelson, Eaton, and Smithfield, Madison County, New York

*Forest Raptor Survey Report*



## Appendix B. Representative Photographs of Forest Habitat Conditions

Sheet 3 of 18

**Photo 5**

View of forest habitat within  
sampling hexagon B.



**Photo 6**

View of forest habitat within  
sampling hexagon B.



### Hoffman Falls Wind Project

Towns of Fenner, Nelson, Eaton, and Smithfield, Madison County, New York

*Forest Raptor Survey Report*



## Appendix B. Representative Photographs of Forest Habitat Conditions

Sheet 4 of 18

**Photo 7**

View of forest habitat within  
sampling hexagon B.



**Photo 8**

View of forest habitat within  
sampling hexagon B.



### Hoffman Falls Wind Project

Towns of Fenner, Nelson, Eaton, and Smithfield, Madison County, New York

*Forest Raptor Survey Report*



## Appendix B. Representative Photographs of Forest Habitat Conditions

Sheet 5 of 18



**Photo 9**

View of forest habitat within sampling hexagon C.



**Photo 10**

View of forest habitat within sampling hexagon C.

### Hoffman Falls Wind Project

Towns of Fenner, Nelson, Eaton, and Smithfield, Madison County, New York

#### *Forest Raptor Survey Report*



## Appendix B. Representative Photographs of Forest Habitat Conditions

Sheet 6 of 18



**Photo 11**

View of forest habitat within  
sampling hexagon C.



**Photo 12**

View of forest habitat within  
sampling hexagon C.

### Hoffman Falls Wind Project

Towns of Fenner, Nelson, Eaton, and Smithfield, Madison County, New York

*Forest Raptor Survey Report*



## Appendix B. Representative Photographs of Forest Habitat Conditions

Sheet 7 of 18



**Photo 13**

View of forest habitat within  
sampling hexagon D.



**Photo 14**

View of forest habitat within  
sampling hexagon D.

### Hoffman Falls Wind Project

Towns of Fenner, Nelson, Eaton, and Smithfield, Madison County, New York

*Forest Raptor Survey Report*



## Appendix B. Representative Photographs of Forest Habitat Conditions

Sheet 8 of 18



**Photo 15**

View of forest habitat within  
sampling hexagon D.



**Photo 16**

View of forest habitat within  
sampling hexagon D.

### Hoffman Falls Wind Project

Towns of Fenner, Nelson, Eaton, and Smithfield, Madison County, New York

*Forest Raptor Survey Report*



## Appendix B. Representative Photographs of Forest Habitat Conditions

Sheet 9 of 18



**Photo 17**

View of forest habitat within  
sampling hexagon E.



**Photo 18**

View of forest habitat within  
sampling hexagon E.

### Hoffman Falls Wind Project

Towns of Fenner, Nelson, Eaton, and Smithfield, Madison County, New York

*Forest Raptor Survey Report*



## Appendix B. Representative Photographs of Forest Habitat Conditions

Sheet 10 of 18



**Photo 19**

View of forest habitat within sampling hexagon E.



**Photo 20**

View of logging disturbance within sampling hexagon E.

### Hoffman Falls Wind Project

Towns of Fenner, Nelson, Eaton, and Smithfield, Madison County, New York

*Forest Raptor Survey Report*



## Appendix B. Representative Photographs of Forest Habitat Conditions

Sheet 11 of 18



**Photo 21**

View of forest habitat within  
sampling hexagon F.



**Photo 22**

View of forest habitat within  
sampling hexagon F.

### Hoffman Falls Wind Project

Towns of Fenner, Nelson, Eaton, and Smithfield, Madison County, New York

*Forest Raptor Survey Report*



## Appendix B. Representative Photographs of Forest Habitat Conditions

Sheet 12 of 18

**Photo 23**

View of forest habitat within  
sampling hexagon F.



**Photo 24**

View of forest habitat within  
sampling hexagon F.



### Hoffman Falls Wind Project

Towns of Fenner, Nelson, Eaton, and Smithfield, Madison County, New York

*Forest Raptor Survey Report*