

LEGEND:

- HAUL ROUTE
- EXISTING ROAD
- PROJECT BOUNDARY
- TOWN AND VILLAGE BOUNDARY

PREPARED FOR:

Agricola Wind LLC

90 State Street
Albany, NY 12207

REVISIONS:					
#	DATE	COMMENT	BY	CHK	APR
0	09/08/2024	ISSUE FOR PERMIT	AO	HR	AL

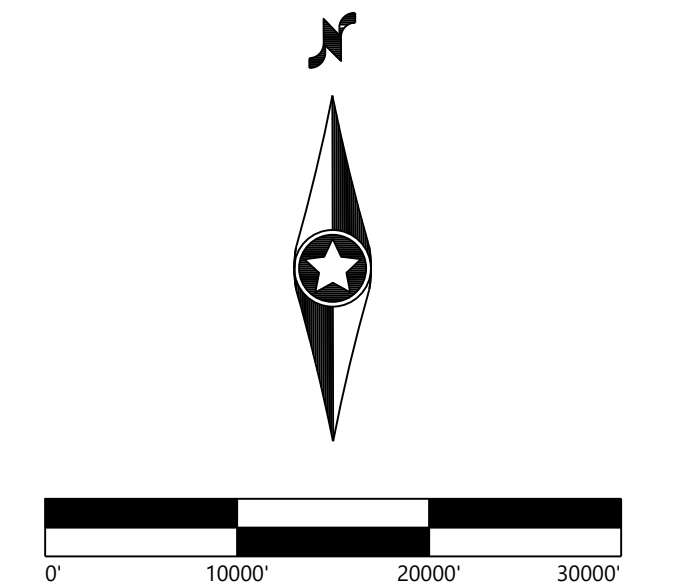

Agricola Wind Project

Cayuga County, New York

Overall Traffic Control
Delivery Flow Plan

ISSUE FOR PERMIT		
DATE:	08/02/2024	REV:
SHEET:	TC100	0

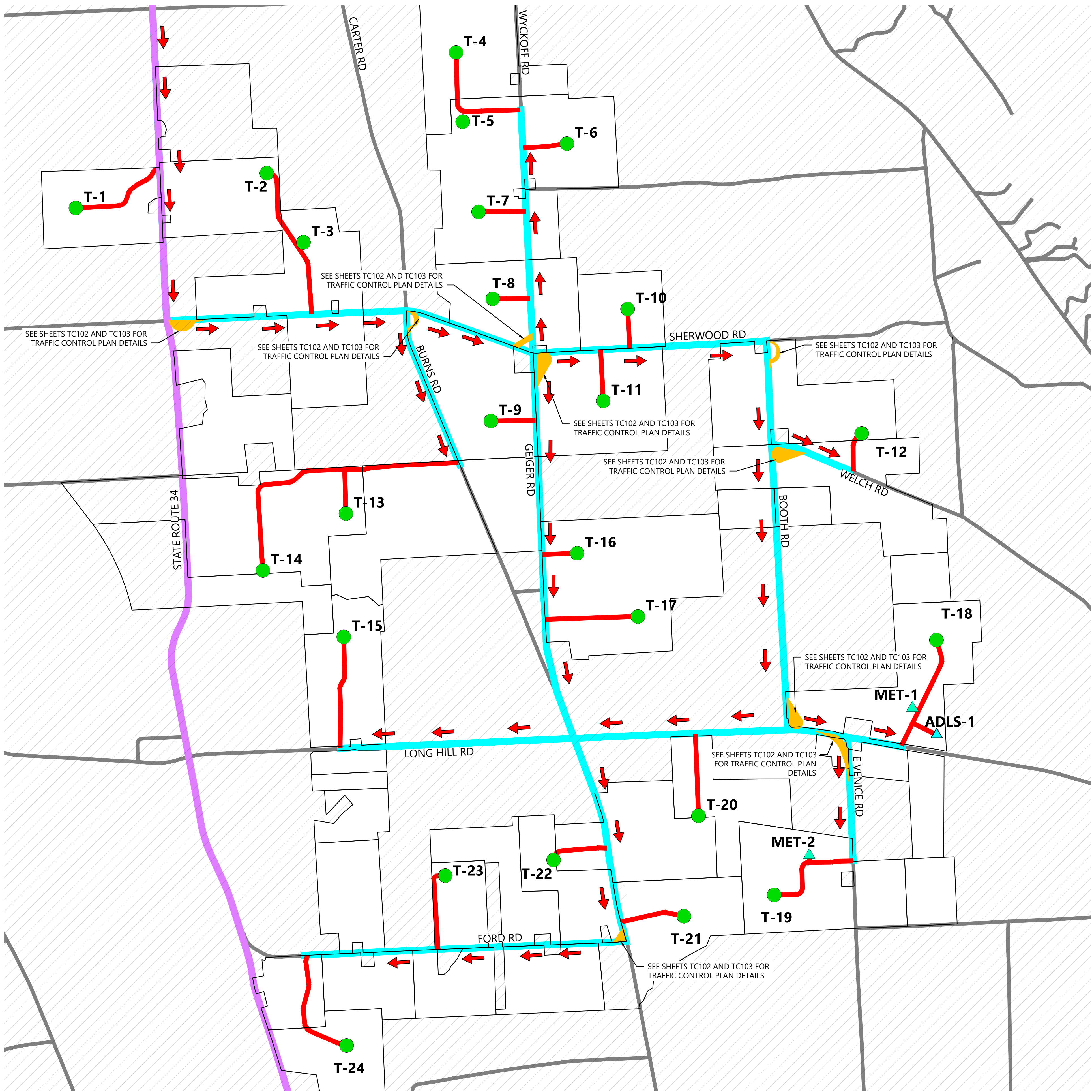

LEGEND:

- T-# WIND TURBINE
- M-# PERMANENT MET TOWER
- ADLS-# ADLS TOWER
- PROJECT BOUNDARY
- PROPOSED ACCESS ROAD
- EXISTING ROAD
- DELIVERY ROUTE (INGRESS)
- EXISTING HIGHWAY
- EX. ASPHALT DELIVERY RD.
- TEMPORARY INTERSECTION IMPROVEMENT

PREPARED FOR:

Agricola Wind LLC

90 State Street
Albany, NY 12207

REVISIONS:

#	DATE	COMMENT	BY	CHK	APR
0	08/02/2024	ISSUE FOR PERMIT	AO	HR	AL

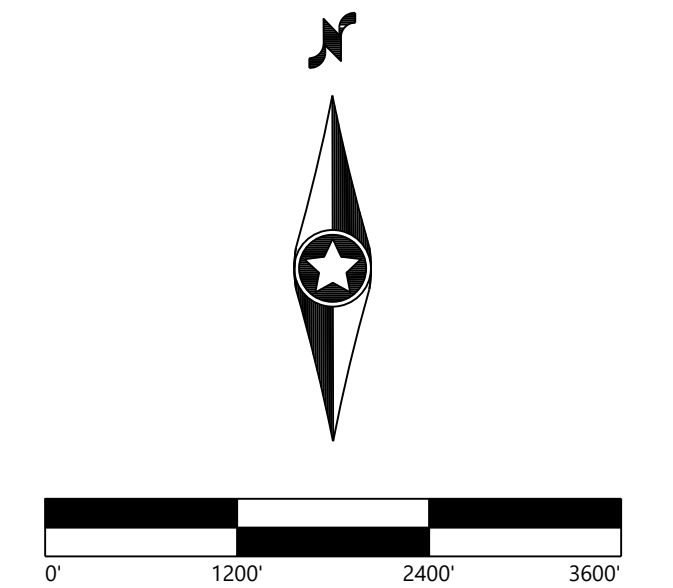

Agricola Wind
Project

Cayuga County, New York

Delivery Flow Plan

ISSUE FOR PERMIT

DATE: 08/02/2024 REV: 0

SHEET: TC101 0

- NOTE:
1. THE MINIMUM HEIGHT, MEASURED VERTICALLY FROM THE BOTTOM OF THE SIGN TO THE ELEVATION OF THE NEAR EDGE OF THE PAVEMENT, OF SIGNS INSTALLED AT THE SIDE OF THE ROAD SHALL BE 5 FEET (SEE DT-03 ON SHEET TC 103).
 2. SIGNS MOUNTED ON PORTABLE SIGN SUPPORTS (SEE DT-04 ON SHEET TC 103) THAT DO NOT MEET THE MINIMUM MOUNTING HEIGHTS PROVIDED IN NOTE 1 SHOULD NOT BE USED FOR A DURATION OF MORE THAN 3 DAYS.
 3. ROADS WILL BE OPEN FOR TRAFFIC FLOW AND SHALL NOT BE COMPLETELY BLOCKED OFF.
 4. IF A ROAD CLOSURE IS REQUIRED DURING CONSTRUCTION THE CONTRACTOR WILL CONTACT THE STATE AND COUNTY TO ARRANGE A TRAFFIC CONTROL PLAN.
 5. ALL SIGNS MUST MEET MUTCD STANDARDS.
 6. FLAGGER SIGNS AND ONE LANE ROAD AHEAD SIGNS SHALL BE REMOVED, COVERED, OR TURNED AWAY FROM ROAD USERS WHEN FLAGGING OPERATIONS ARE NOT OCCURRING.

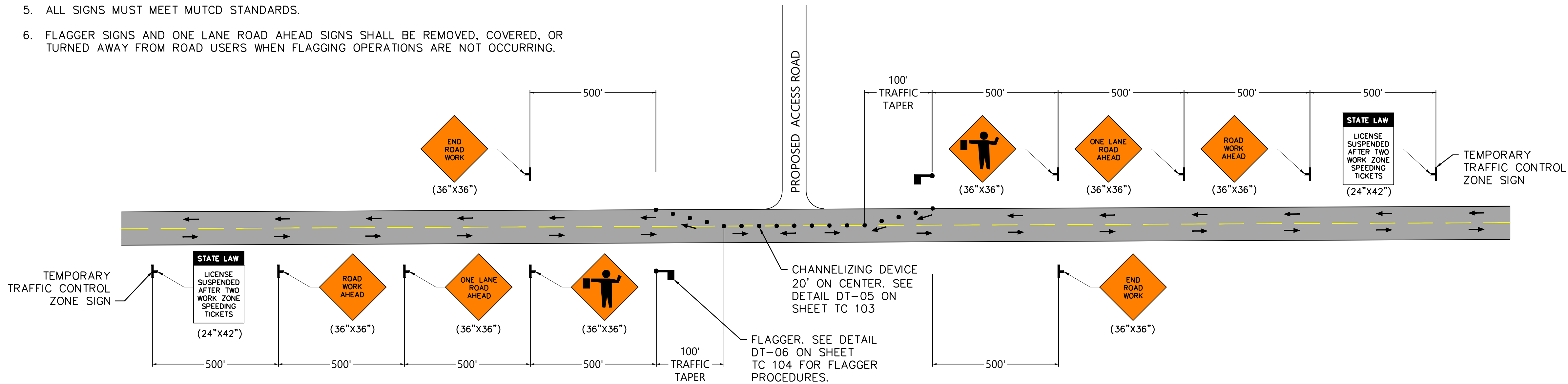

Westwood

TEMPORARY TRAFFIC CONTROL PLAN - ADVANCE WARNING AREA DURING ACCESS ROAD CONSTRUCTION

DT-01

- NOTE:
1. THE MINIMUM HEIGHT, MEASURED VERTICALLY FROM THE BOTTOM OF THE SIGN TO THE ELEVATION OF THE NEAR EDGE OF THE PAVEMENT, OF SIGNS INSTALLED AT THE SIDE OF THE ROAD SHALL BE 5 FEET (SEE DT-03 ON SHEET TC 103).
 2. SIGNS MOUNTED ON PORTABLE SIGN SUPPORTS (SEE DT-04 ON SHEET TC 103) THAT DO NOT MEET THE MINIMUM MOUNTING HEIGHTS PROVIDED IN NOTE 1 SHOULD NOT BE USED FOR A DURATION OF MORE THAN 3 DAYS.
 3. ROADS WILL BE OPEN FOR TRAFFIC FLOW AND SHALL NOT BE COMPLETELY BLOCKED OFF.
 4. IF A ROAD CLOSURE IS REQUIRED DURING CONSTRUCTION THE CONTRACTOR WILL CONTACT THE STATE AND COUNTY TO ARRANGE A TRAFFIC CONTROL PLAN.
 5. ALL SIGNS MUST MEET MUTCD STANDARDS.

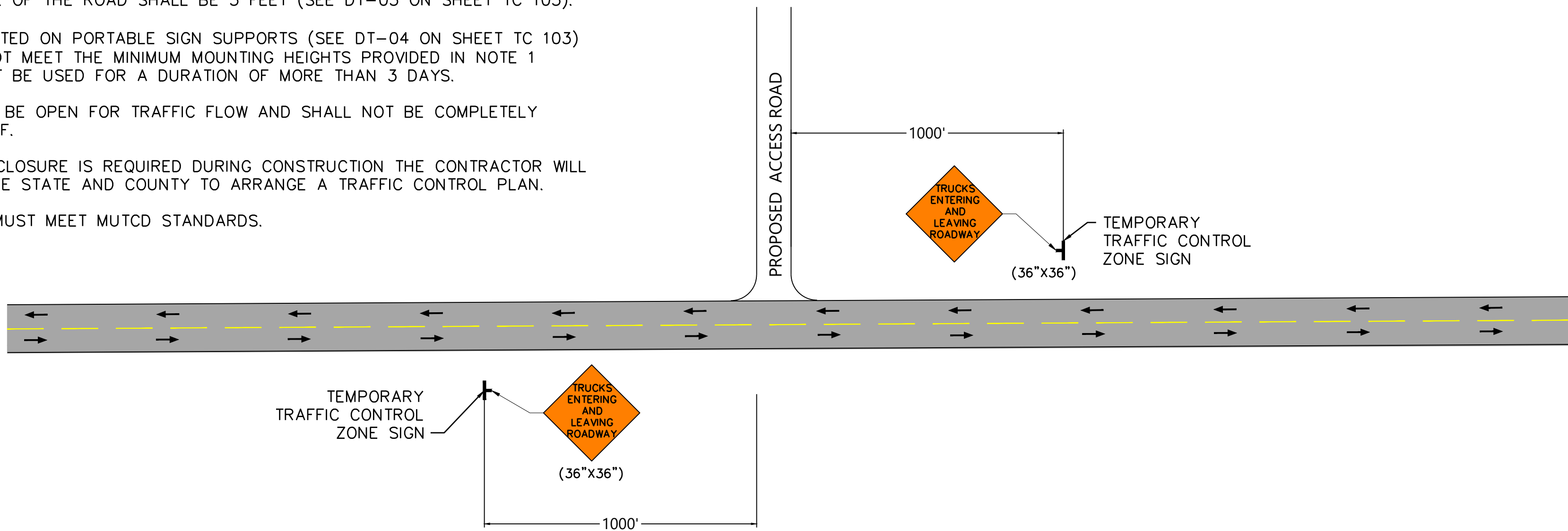

*NOT TO SCALE

Westwood

TEMPORARY TRAFFIC CONTROL PLAN - ADVANCE WARNING AREA AFTER ACCESS ROAD CONSTRUCTION

DT-02

PREPARED FOR:

Agricola Wind LLC

90 State Street
Albany, NY 12207

REVISIONS:				
#	DATE	COMMENT	BY	CHK
0	08/02/2024	ISSUE FOR PERMIT	AO	HR

Agricola Wind Project

Cayuga County, New York

Delivery Flow Plan

ISSUE FOR PERMIT

DATE: 08/02/2024

SHEET: TC102

REV:

0

PREPARED FOR:

Agricola Wind LLC

90 State Street
Albany, NY 12207

REVISIONS:					
#	DATE	COMMENT	BY	CHK	APR
0	08/02/2024	ISSUE FOR PERMIT	AO	HR	AL

Agricola Wind Project

Cayuga County, New York

Delivery Flow Plan

ISSUE FOR PERMIT

DATE:	08/02/2024	REV:
SHEET:	TC103	0

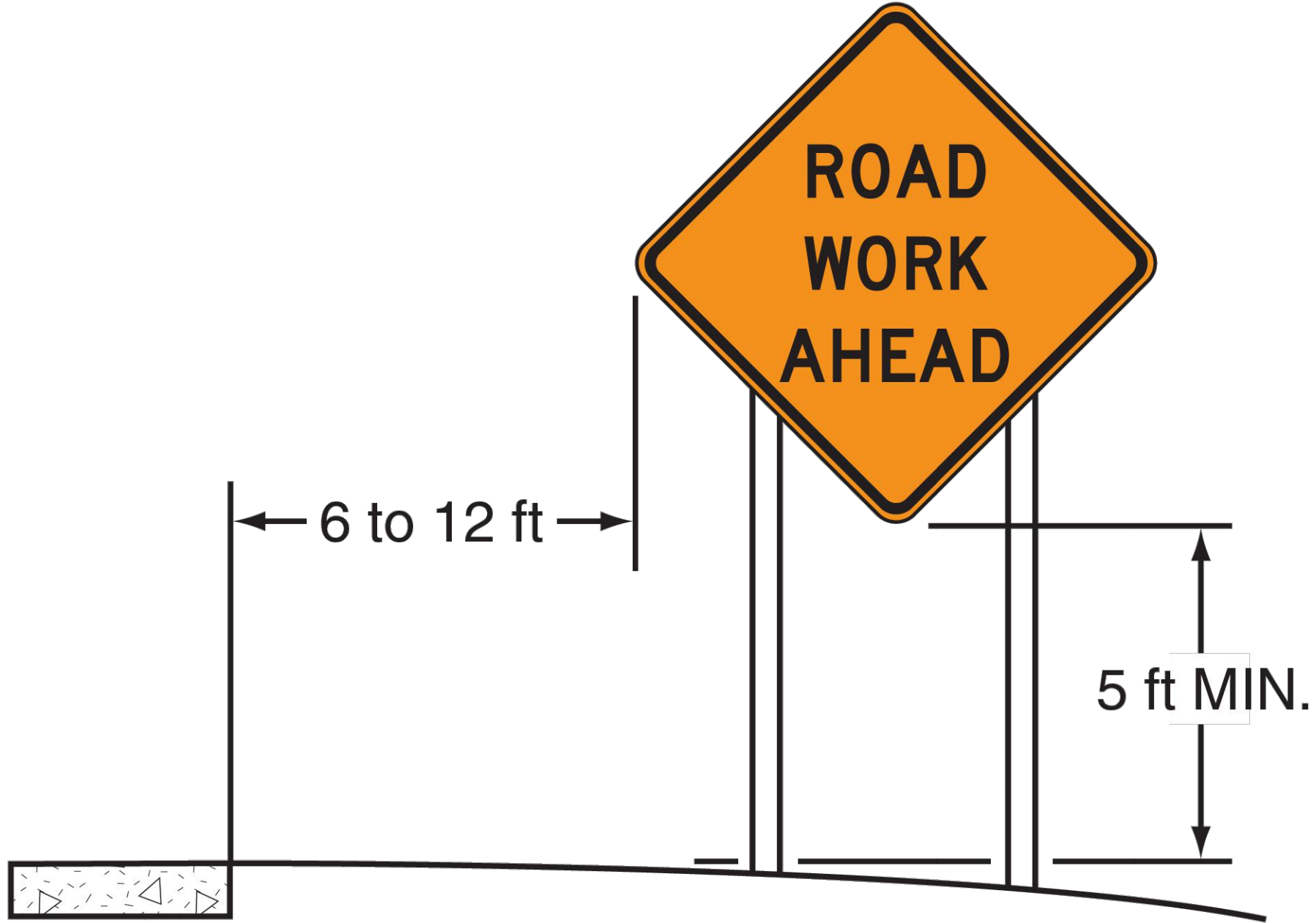

*IMAGE FROM FIGURE 6F-1 IN SECTION 6F.03 OF THE MUTCD 2009 EDITION

Westwood	SIGN PLACEMENT - OPTION 1	DT-03
----------	---------------------------	-------

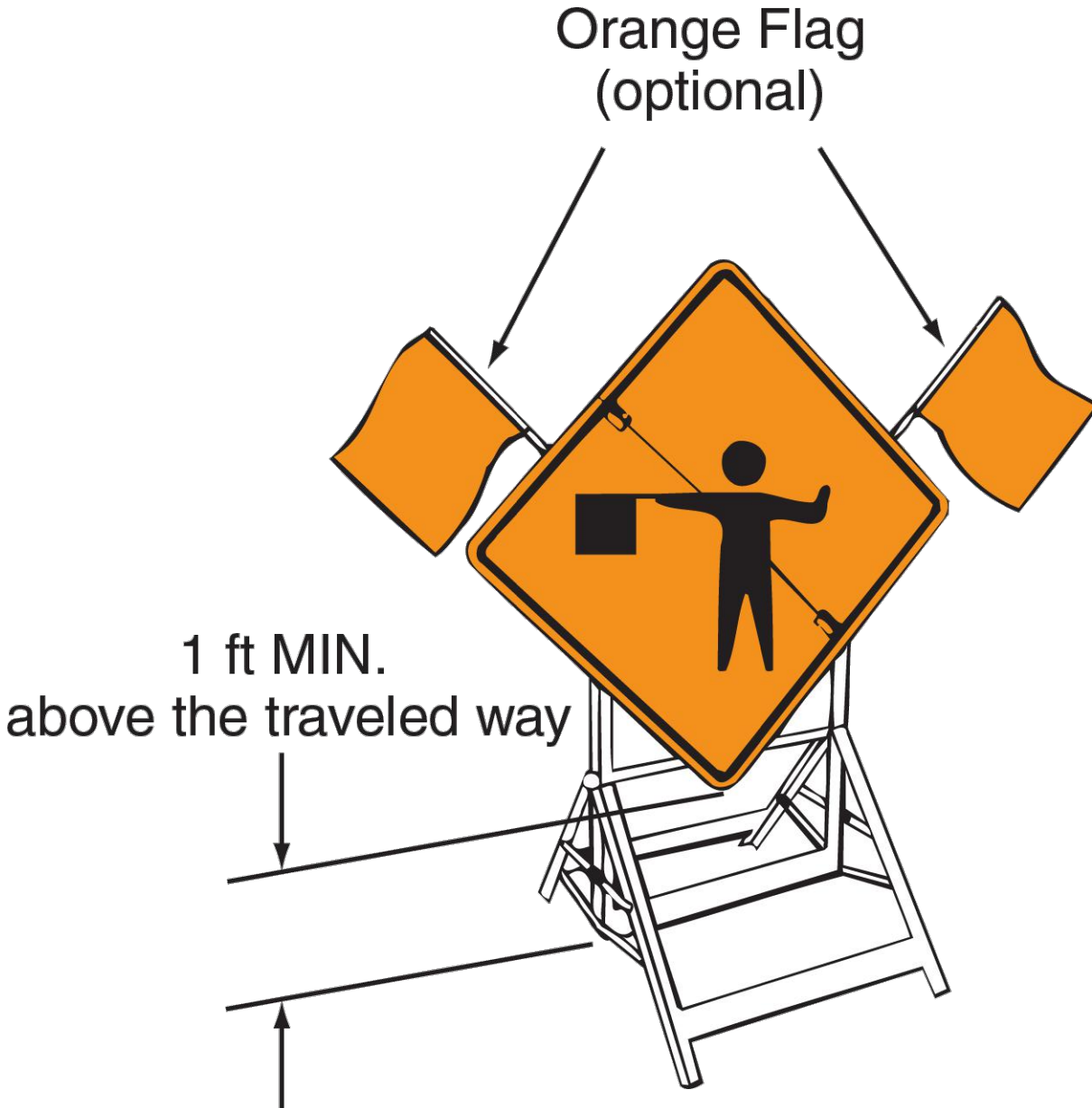

*IMAGE FROM FIGURE 6F-2 IN SECTION 6F.03 OF THE MUTCD 2009 EDITION

Westwood	SIGN PLACEMENT - OPTION 2	DT-04
----------	---------------------------	-------

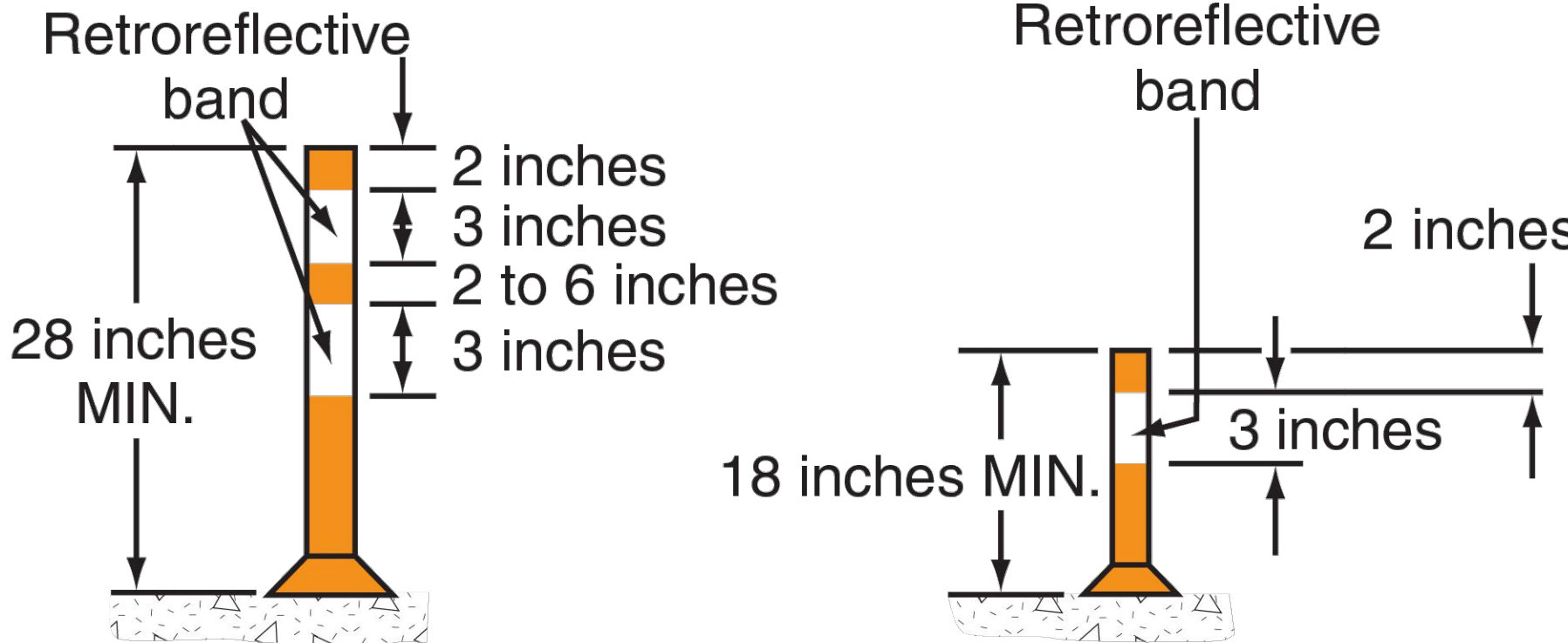

Night and/or freeway
High-speed roadway
(≥ 45 mph)

Day and low-speed
roadway (≤ 40 mph)

TUBULAR MARKERS

*IMAGE FROM FIGURE 6F-7 IN SECTION 6F.63 OF THE MUTCD 2009 EDITION

Westwood	CHANNELIZING DEVICES - TUBULAR MARKERS	DT-05
----------	--	-------

FLAGGERS SHOULD BE USED IN THE FOLLOWING SITUATIONS:

- ## GENERAL

FLAGGERS MUST:

TRAFFIC CONTROLLERS MUST USE THE FOLLOWING EQUIPMENT AND PERSONAL PROTECTIVE GEAR:

- ### TRAFFIC OBSERVERS (SPOTTERS)