



Field Data Sheet



Notes :

Do you need to report observations of another open field?

Yes



Field Data Sheet

Corresponding Point ID(s): 27

Anthropogenic Disturbance/Management Practices: None notable

Primary Open Field Cover Type: Row Cropland (Active)

Estimated Grass Cover (%): 1-10%

Estimated Forb Cover (%): 10-25%

Estimated Woody Vegetation Cover (%): None

Estimated Bare Ground (%): 25-50%

Estimated Litter Depth (inches): None

Average Vegetation Height (inches): 6

Dominant Plant Species (Common Names): Corn

Invasive Plant Species (Common Names):

Representative Photo(s):



Field Data Sheet



Notes :

Do you need to report observations of another open field?

Yes



Field Data Sheet

Corresponding Point ID(s): 26

Anthropogenic Disturbance/Management Practices: Traffic Noise

Primary Open Field Cover Type: Field Cropland (including hay, wheat, oats, etc.)

Estimated Grass Cover (%): 10-25%

Estimated Forb Cover (%): 50-90%

Estimated Woody Vegetation Cover (%): None

Estimated Bare Ground (%): None

Estimated Litter Depth (inches): None

Average Vegetation Height (inches): 12

Dominant Plant Species (Common Names): Alfalfa and grass

Invasive Plant Species (Common Names):

Representative Photo(s):



Field Data Sheet



Notes :

Do you need to report observations of another open field?

Yes



Field Data Sheet

Corresponding Point ID(s): 34

Anthropogenic Disturbance/Management Practices: Traffic Noise

Primary Open Field Cover Type: Field Cropland (including hay, wheat, oats, etc.)

Estimated Grass Cover (%): 10-25%

Estimated Forb Cover (%): 50-90%

Estimated Woody Vegetation Cover (%): None

Estimated Bare Ground (%): None

Estimated Litter Depth (inches): None

Average Vegetation Height (inches): 12

Dominant Plant Species (Common Names): Grass and alfalfa

Invasive Plant Species (Common Names):

Representative Photo(s):



Field Data Sheet



Notes :

Do you need to report observations of another open field?

Yes



Field Data Sheet

Corresponding Point ID(s): 33

Anthropogenic Disturbance/Management Practices: Traffic Noise

Primary Open Field Cover Type: Row Cropland (Active)

Estimated Grass Cover (%): None

Estimated Forb Cover (%): 10-25%

Estimated Woody Vegetation Cover (%): None

Estimated Bare Ground (%): 50-90%

Estimated Litter Depth (inches): 0-1"

Average Vegetation Height (inches): 6

Dominant Plant Species (Common Names): Corn

Invasive Plant Species (Common Names):

Representative Photo(s):



Field Data Sheet



Notes :

Do you need to report observations of another open field?
Yes



Field Data Sheet

Corresponding Point ID(s): 32

Anthropogenic Disturbance/Management Practices: Traffic Noise

Primary Open Field Cover Type: Row Cropland (Active)

Estimated Grass Cover (%): None

Estimated Forb Cover (%): 10-25%

Estimated Woody Vegetation Cover (%): None

Estimated Bare Ground (%): 50-90%

Estimated Litter Depth (inches): 0-1"

Average Vegetation Height (inches): 6

Dominant Plant Species (Common Names): Corn

Invasive Plant Species (Common Names):

Representative Photo(s):



Field Data Sheet



Notes :

Do you need to report observations of another open field?
Yes



Field Data Sheet

Corresponding Point ID(s): 31

Anthropogenic Disturbance/Management Practices: Traffic Noise

Primary Open Field Cover Type: Row Cropland (Active)

Estimated Grass Cover (%): None

Estimated Forb Cover (%): 10-25%

Estimated Woody Vegetation Cover (%): None

Estimated Bare Ground (%): 50-90%

Estimated Litter Depth (inches): None

Average Vegetation Height (inches): 6

Dominant Plant Species (Common Names): Corn

Invasive Plant Species (Common Names):

Representative Photo(s):



Field Data Sheet



Notes :

Do you need to report observations of another open field?

Yes



Field Data Sheet

Corresponding Point ID(s): 138

Anthropogenic Disturbance/Management Practices: Traffic Noise

Primary Open Field Cover Type: Field Cropland (including hay, wheat, oats, etc.)

Estimated Grass Cover (%): None

Estimated Forb Cover (%): 90-100%

Estimated Woody Vegetation Cover (%): None

Estimated Bare Ground (%): None

Estimated Litter Depth (inches): None

Average Vegetation Height (inches): 16

Dominant Plant Species (Common Names): Alfalfa

Invasive Plant Species (Common Names):

Representative Photo(s):



Field Data Sheet



Notes :

Do you need to report observations of another open field?

Yes



Field Data Sheet

Corresponding Point ID(s): 137

Anthropogenic Disturbance/Management Practices: None notable

Primary Open Field Cover Type: Field Cropland (including hay, wheat, oats, etc.)

Estimated Grass Cover (%): None

Estimated Forb Cover (%): 90-100%

Estimated Woody Vegetation Cover (%): None

Estimated Bare Ground (%): None

Estimated Litter Depth (inches): None

Average Vegetation Height (inches): 12

Dominant Plant Species (Common Names): Alfalfa

Invasive Plant Species (Common Names):

Representative Photo(s):



Field Data Sheet



Notes :

Do you need to report observations of another open field?
Yes



Field Data Sheet

Corresponding Point ID(s): 136

Anthropogenic Disturbance/Management Practices: None notable

Primary Open Field Cover Type: Field Cropland (including hay, wheat, oats, etc.)

Estimated Grass Cover (%): None

Estimated Forb Cover (%): 90-100%

Estimated Woody Vegetation Cover (%): None

Estimated Bare Ground (%): None

Estimated Litter Depth (inches): None

Average Vegetation Height (inches): 12

Dominant Plant Species (Common Names): Alfalfa

Invasive Plant Species (Common Names):

Representative Photo(s):



Field Data Sheet



Notes :

Do you need to report observations of another open field?
Yes



Field Data Sheet

Corresponding Point ID(s): 35

Anthropogenic Disturbance/Management Practices: None notable

Primary Open Field Cover Type: Field Cropland (including hay, wheat, oats, etc.)

Estimated Grass Cover (%): None

Estimated Forb Cover (%): 90-100%

Estimated Woody Vegetation Cover (%): None

Estimated Bare Ground (%): None

Estimated Litter Depth (inches): None

Average Vegetation Height (inches): 18

Dominant Plant Species (Common Names): Alfalfa

Invasive Plant Species (Common Names):

Representative Photo(s):

This appendix has been redacted from this publicly available document because it contains protected/confidential information regarding species listed as endangered, threatened, or special concern in New York.



Field Data Sheet

Open Field Condition Observations

Corresponding Point ID(s): 43

Anthropogenic Disturbance/Management Practices: None notable

Primary Open Field Cover Type: Field Cropland (including hay, wheat, oats, etc.)

Estimated Grass Cover (%): None

Estimated Forb Cover (%): 90-100%

Estimated Woody Vegetation Cover (%): None

Estimated Bare Ground (%): 1-10%

Estimated Litter Depth (inches): None

Average Vegetation Height (inches): 16

Dominant Plant Species (Common Names): Alfalfa

Invasive Plant Species (Common Names):

Representative Photo(s):



Notes :

Do you need to report observations of another open field?
Yes



Field Data Sheet

Corresponding Point ID(s): 40

Anthropogenic Disturbance/Management Practices: None notable

Primary Open Field Cover Type: Field Cropland (including hay, wheat, oats, etc.)

Estimated Grass Cover (%): None

Estimated Forb Cover (%): 90-100%

Estimated Woody Vegetation Cover (%): None

Estimated Bare Ground (%): 1-10%

Estimated Litter Depth (inches): None

Average Vegetation Height (inches): 16

Dominant Plant Species (Common Names): Alfalfa

Invasive Plant Species (Common Names):

Representative Photo(s):



Notes :

Do you need to report observations of another open field?
Yes



Field Data Sheet

Corresponding Point ID(s): 42

Anthropogenic Disturbance/Management Practices: None notable

Primary Open Field Cover Type: Field Cropland (including hay, wheat, oats, etc.)

Estimated Grass Cover (%): None

Estimated Forb Cover (%): 90-100%

Estimated Woody Vegetation Cover (%): None

Estimated Bare Ground (%): 1-10%

Estimated Litter Depth (inches): None

Average Vegetation Height (inches): 16

Dominant Plant Species (Common Names): Alfalfa

Invasive Plant Species (Common Names):

Representative Photo(s):



Notes :

Do you need to report observations of another open field? Yes



Field Data Sheet

Corresponding Point ID(s): 41

Anthropogenic Disturbance/Management Practices: Traffic Noise

Primary Open Field Cover Type: Field Cropland (including hay, wheat, oats, etc.)

Estimated Grass Cover (%): None

Estimated Forb Cover (%): 90-100%

Estimated Woody Vegetation Cover (%): None

Estimated Bare Ground (%): 1-10%

Estimated Litter Depth (inches): None

Average Vegetation Height (inches): 16

Dominant Plant Species (Common Names): Alfalfa

Invasive Plant Species (Common Names):

Representative Photo(s):



Notes :

Do you need to report observations of another open field?
Yes



Field Data Sheet

Corresponding Point ID(s): 48

Anthropogenic Disturbance/Management Practices: None notable

Primary Open Field Cover Type: Field Cropland (including hay, wheat, oats, etc.)

Estimated Grass Cover (%): None

Estimated Forb Cover (%): 90-100%

Estimated Woody Vegetation Cover (%): None

Estimated Bare Ground (%): None

Estimated Litter Depth (inches): None

Average Vegetation Height (inches): 16

Dominant Plant Species (Common Names): Alfalfa

Invasive Plant Species (Common Names):

Representative Photo(s):



Field Data Sheet



Notes :

Do you need to report observations of another open field?
Yes



Field Data Sheet

Corresponding Point ID(s): 47

Anthropogenic Disturbance/Management Practices: Traffic Noise

Primary Open Field Cover Type: Field Cropland (including hay, wheat, oats, etc.)

Estimated Grass Cover (%): None

Estimated Forb Cover (%): 90-100%

Estimated Woody Vegetation Cover (%): None

Estimated Bare Ground (%): None

Estimated Litter Depth (inches): None

Average Vegetation Height (inches): 16

Dominant Plant Species (Common Names): Alfalfa

Invasive Plant Species (Common Names):

Representative Photo(s):



Field Data Sheet



Notes :

Do you need to report observations of another open field?
Yes



Field Data Sheet

Corresponding Point ID(s): 93

Anthropogenic Disturbance/Management Practices: None notable

Primary Open Field Cover Type: Row Cropland (Fallow)

Estimated Grass Cover (%): None

Estimated Forb Cover (%): 90-100%

Estimated Woody Vegetation Cover (%): None

Estimated Bare Ground (%): 1-10%

Estimated Litter Depth (inches): None

Average Vegetation Height (inches): 36

Dominant Plant Species (Common Names): Corn

Invasive Plant Species (Common Names):

Representative Photo(s):



Field Data Sheet



Notes :

Do you need to report observations of another open field?
Yes



Field Data Sheet

Corresponding Point ID(s): 94, 44, 45, 46

Anthropogenic Disturbance/Management Practices: None notable

Primary Open Field Cover Type: Row Cropland (Active)

Estimated Grass Cover (%): None

Estimated Forb Cover (%): 90-100%

Estimated Woody Vegetation Cover (%): None

Estimated Bare Ground (%): None

Estimated Litter Depth (inches): None

Average Vegetation Height (inches): 40

Dominant Plant Species (Common Names): Corn

Invasive Plant Species (Common Names):

Representative Photo(s):



Field Data Sheet



Notes :

Do you need to report observations of another open field?
Yes



Field Data Sheet

Corresponding Point ID(s): 95

Anthropogenic Disturbance/Management Practices: None notable

Primary Open Field Cover Type: Row Cropland (Active)

Estimated Grass Cover (%): None

Estimated Forb Cover (%): 90-100%

Estimated Woody Vegetation Cover (%): None

Estimated Bare Ground (%): None

Estimated Litter Depth (inches): None

Average Vegetation Height (inches): 45

Dominant Plant Species (Common Names): Corn

Invasive Plant Species (Common Names):

Representative Photo(s):



Field Data Sheet



Notes :

Do you need to report observations of another open field?

Yes



Field Data Sheet

Corresponding Point ID(s): 96

Anthropogenic Disturbance/Management Practices: None notable

Primary Open Field Cover Type: Row Cropland (Active)

Estimated Grass Cover (%): None

Estimated Forb Cover (%): 90-100%

Estimated Woody Vegetation Cover (%): None

Estimated Bare Ground (%): 1-10%

Estimated Litter Depth (inches):

Average Vegetation Height (inches): 36

Dominant Plant Species (Common Names): Corn

Invasive Plant Species (Common Names):

Representative Photo(s):



Field Data Sheet

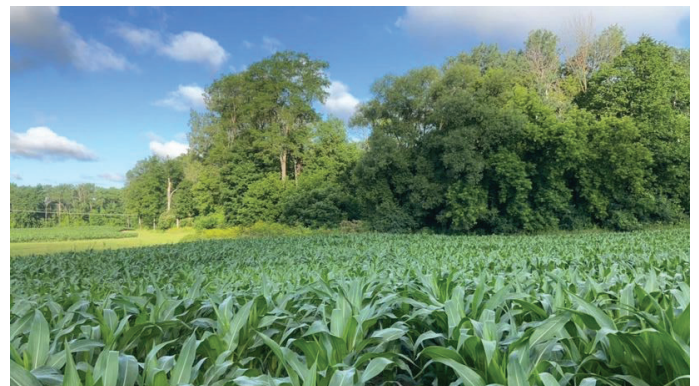

Notes :

Do you need to report observations of another open field?

Yes



Field Data Sheet

Corresponding Point ID(s): 1

Anthropogenic Disturbance/Management Practices: Traffic Noise

Primary Open Field Cover Type: Row Cropland (Fallow)

Estimated Grass Cover (%): 1-10%

Estimated Forb Cover (%): None

Estimated Woody Vegetation Cover (%): None

Estimated Bare Ground (%): 90-100%

Estimated Litter Depth (inches): None

Average Vegetation Height (inches): 0

Dominant Plant Species (Common Names):

Invasive Plant Species (Common Names):

Representative Photo(s):



Field Data Sheet



Notes :

Do you need to report observations of another open field?

Yes



Field Data Sheet

Corresponding Point ID(s): 2

Anthropogenic Disturbance/Management Practices: Traffic Noise

Primary Open Field Cover Type: Row Cropland (Fallow)

Estimated Grass Cover (%): None

Estimated Forb Cover (%): None

Estimated Woody Vegetation Cover (%): None

Estimated Bare Ground (%): 90-100%

Estimated Litter Depth (inches): 0-1"

Average Vegetation Height (inches): 0

Dominant Plant Species (Common Names):

Invasive Plant Species (Common Names):

Representative Photo(s):



Field Data Sheet



Notes :

Do you need to report observations of another open field?

Yes

This appendix has been redacted from this publicly available document because it contains protected/confidential information regarding species listed as endangered, threatened, or special concern in New York.



Field Data Sheet

Open Field Condition Observations

Corresponding Point ID(s): 75, 74, 73, 79, 81

Anthropogenic Disturbance/Management Practices: Traffic Noise

Primary Open Field Cover Type: Row Cropland (Active)

Estimated Grass Cover (%): None

Estimated Forb Cover (%): 90-100%

Estimated Woody Vegetation Cover (%): None

Estimated Bare Ground (%): 1-10%

Estimated Litter Depth (inches): None

Average Vegetation Height (inches): 48

Dominant Plant Species (Common Names): Corn

Invasive Plant Species (Common Names):

Representative Photo(s):



Field Data Sheet



Field Data Sheet



Notes :

Do you need to report observations of another open field?

Yes



Field Data Sheet

Corresponding Point ID(s): 85, 82, 80, 83, 84

Anthropogenic Disturbance/Management Practices: Traffic Noise

Primary Open Field Cover Type: Row Cropland (Active)

Estimated Grass Cover (%): None

Estimated Forb Cover (%): 90-100%

Estimated Woody Vegetation Cover (%): None

Estimated Bare Ground (%): 1-10%

Estimated Litter Depth (inches): None

Average Vegetation Height (inches): 48

Dominant Plant Species (Common Names): Corn

Invasive Plant Species (Common Names):

Representative Photo(s):





Field Data Sheet



Field Data Sheet



Notes :

Do you need to report observations of another open field?
Yes



Field Data Sheet

Corresponding Point ID(s): 96, 95, 94, 93

Anthropogenic Disturbance/Management Practices: Traffic Noise

Primary Open Field Cover Type: Row Cropland (Active)

Estimated Grass Cover (%): None

Estimated Forb Cover (%): 90-100%

Estimated Woody Vegetation Cover (%): None

Estimated Bare Ground (%): 1-10%

Estimated Litter Depth (inches): None

Average Vegetation Height (inches): 60

Dominant Plant Species (Common Names): Corn

Invasive Plant Species (Common Names):

Representative Photo(s):



Field Data Sheet

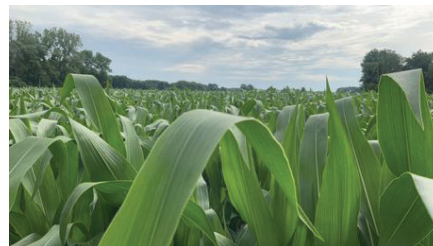

This appendix has been redacted from this publicly available document because it contains protected/confidential information regarding species listed as endangered, threatened, or special concern in New York.



Field Data Sheet



Notes :

Do you need to report observations of another open field?
Yes



Field Data Sheet

Corresponding Point ID(s): 12

Anthropogenic Disturbance/Management Practices: Traffic Noise

Primary Open Field Cover Type: Row Cropland (Active)

Estimated Grass Cover (%): None

Estimated Forb Cover (%): 90-100%

Estimated Woody Vegetation Cover (%): None

Estimated Bare Ground (%): 1-10%

Estimated Litter Depth (inches): None

Average Vegetation Height (inches): 40

Dominant Plant Species (Common Names): Corn

Invasive Plant Species (Common Names):

Representative Photo(s):



Field Data Sheet



Notes :

Do you need to report observations of another open field?
Yes



Field Data Sheet

Corresponding Point ID(s): 11

Anthropogenic Disturbance/Management Practices: None notable

Primary Open Field Cover Type: Row Cropland (Active)

Estimated Grass Cover (%): None

Estimated Forb Cover (%): 90-100%

Estimated Woody Vegetation Cover (%): None

Estimated Bare Ground (%): 1-10%

Estimated Litter Depth (inches): None

Average Vegetation Height (inches): 45

Dominant Plant Species (Common Names): Corn

Invasive Plant Species (Common Names):

Representative Photo(s):



Field Data Sheet



Notes :

Do you need to report observations of another open field?
Yes



Field Data Sheet

Corresponding Point ID(s): 14

Anthropogenic Disturbance/Management Practices: Traffic Noise

Primary Open Field Cover Type: Successional Old Field

Estimated Grass Cover (%): 25-50%

Estimated Forb Cover (%): 25-50%

Estimated Woody Vegetation Cover (%): None

Estimated Bare Ground (%): None

Estimated Litter Depth (inches): None

Average Vegetation Height (inches): 6

Dominant Plant Species (Common Names): Grass, clover, dandelion

Invasive Plant Species (Common Names):

Representative Photo(s):



Field Data Sheet



Notes :

Do you need to report observations of another open field?
Yes



Field Data Sheet

Corresponding Point ID(s): 16

Anthropogenic Disturbance/Management Practices: Traffic Noise

Primary Open Field Cover Type: Successional Old Field

Estimated Grass Cover (%): 25-50%

Estimated Forb Cover (%): 25-50%

Estimated Woody Vegetation Cover (%): None

Estimated Bare Ground (%): None

Estimated Litter Depth (inches): None

Average Vegetation Height (inches): 8

Dominant Plant Species (Common Names): Grass, clover, dandelion

Invasive Plant Species (Common Names):

Representative Photo(s):



Field Data Sheet



Notes :

Do you need to report observations of another open field?
Yes



Field Data Sheet

Corresponding Point ID(s): 15

Anthropogenic Disturbance/Management Practices: Traffic Noise

Primary Open Field Cover Type: Successional Old Field

Estimated Grass Cover (%): 25-50%

Estimated Forb Cover (%): 25-50%

Estimated Woody Vegetation Cover (%): None

Estimated Bare Ground (%): None

Estimated Litter Depth (inches): None

Average Vegetation Height (inches): 6

Dominant Plant Species (Common Names): Grass, clover, dandelion

Invasive Plant Species (Common Names):

Representative Photo(s):



Field Data Sheet



Notes :

Do you need to report observations of another open field?
Yes



Field Data Sheet

Corresponding Point ID(s): 17

Anthropogenic Disturbance/Management Practices: Traffic Noise

Primary Open Field Cover Type: Successional Old Field

Estimated Grass Cover (%): 25-50%

Estimated Forb Cover (%): 25-50%

Estimated Woody Vegetation Cover (%): None

Estimated Bare Ground (%): None

Estimated Litter Depth (inches): None

Average Vegetation Height (inches): 6

Dominant Plant Species (Common Names): Grass, clover, dandelion

Invasive Plant Species (Common Names):

Representative Photo(s):



Field Data Sheet



Notes :

Do you need to report observations of another open field?

Yes



Field Data Sheet

Corresponding Point ID(s): 20

Anthropogenic Disturbance/Management Practices: None notable

Primary Open Field Cover Type: Row Cropland (Active)

Estimated Grass Cover (%): None

Estimated Forb Cover (%): 90-100%

Estimated Woody Vegetation Cover (%): None

Estimated Bare Ground (%): None

Estimated Litter Depth (inches): None

Average Vegetation Height (inches): 56

Dominant Plant Species (Common Names): Corn

Invasive Plant Species (Common Names):

Representative Photo(s):



Field Data Sheet



Notes :

Do you need to report observations of another open field?

Yes



Field Data Sheet

Corresponding Point ID(s): 22

Anthropogenic Disturbance/Management Practices: Traffic Noise

Primary Open Field Cover Type: Row Cropland (Active)

Estimated Grass Cover (%): None

Estimated Forb Cover (%): 90-100%

Estimated Woody Vegetation Cover (%): None

Estimated Bare Ground (%): None

Estimated Litter Depth (inches): None

Average Vegetation Height (inches): 48

Dominant Plant Species (Common Names): Corn

Invasive Plant Species (Common Names):

Representative Photo(s):



Field Data Sheet



Notes :

Do you need to report observations of another open field?

Yes



Field Data Sheet

Corresponding Point ID(s): 21

Anthropogenic Disturbance/Management Practices: None notable

Primary Open Field Cover Type: Field Cropland (including hay, wheat, oats, etc.)

Estimated Grass Cover (%): None

Estimated Forb Cover (%): 90-100%

Estimated Woody Vegetation Cover (%): None

Estimated Bare Ground (%): None

Estimated Litter Depth (inches): None

Average Vegetation Height (inches): 8

Dominant Plant Species (Common Names): Alfalfa

Invasive Plant Species (Common Names):

Representative Photo(s):



Field Data Sheet



Notes :

Do you need to report observations of another open field?

Yes



Field Data Sheet

Corresponding Point ID(s): 19

Anthropogenic Disturbance/Management Practices: None notable

Primary Open Field Cover Type: Field Cropland (including hay, wheat, oats, etc.)

Estimated Grass Cover (%): None

Estimated Forb Cover (%): 90-100%

Estimated Woody Vegetation Cover (%): None

Estimated Bare Ground (%): None

Estimated Litter Depth (inches): None

Average Vegetation Height (inches): 8

Dominant Plant Species (Common Names): Alfalfa

Invasive Plant Species (Common Names):

Representative Photo(s):



Field Data Sheet



Notes :

Do you need to report observations of another open field?

Yes



Field Data Sheet

Corresponding Point ID(s): 18

Anthropogenic Disturbance/Management Practices: Traffic Noise

Primary Open Field Cover Type: Row Cropland (Active)

Estimated Grass Cover (%): 10-25%

Estimated Forb Cover (%): 50-90%

Estimated Woody Vegetation Cover (%): None

Estimated Bare Ground (%): None

Estimated Litter Depth (inches): None

Average Vegetation Height (inches): 36

Dominant Plant Species (Common Names): Corn, alfalfa

Invasive Plant Species (Common Names):

Representative Photo(s):



Field Data Sheet



Notes :

Do you need to report observations of another open field?

Yes



Field Data Sheet

Corresponding Point ID(s): 8

Anthropogenic Disturbance/Management Practices: Traffic Noise

Primary Open Field Cover Type: Row Cropland (Active)

Estimated Grass Cover (%): None

Estimated Forb Cover (%): 90-100%

Estimated Woody Vegetation Cover (%): None

Estimated Bare Ground (%): 1-10%

Estimated Litter Depth (inches): None

Average Vegetation Height (inches): 6

Dominant Plant Species (Common Names): Soybean

Invasive Plant Species (Common Names):

Representative Photo(s):



Field Data Sheet



Notes :

Do you need to report observations of another open field?

Yes



Field Data Sheet

Corresponding Point ID(s): 9

Anthropogenic Disturbance/Management Practices: Traffic Noise

Primary Open Field Cover Type: Row Cropland (Active)

Estimated Grass Cover (%): None

Estimated Forb Cover (%): 90-100%

Estimated Woody Vegetation Cover (%): None

Estimated Bare Ground (%): None

Estimated Litter Depth (inches): 0-1"

Average Vegetation Height (inches): 6

Dominant Plant Species (Common Names): Soybean

Invasive Plant Species (Common Names):

Representative Photo(s):



Field Data Sheet



Notes :

Do you need to report observations of another open field?

Yes



Field Data Sheet

Corresponding Point ID(s): 10

Anthropogenic Disturbance/Management Practices: Traffic Noise

Primary Open Field Cover Type: Row Cropland (Active)

Estimated Grass Cover (%): None

Estimated Forb Cover (%): 90-100%

Estimated Woody Vegetation Cover (%): None

Estimated Bare Ground (%): None

Estimated Litter Depth (inches): 0-1"

Average Vegetation Height (inches): 6

Dominant Plant Species (Common Names): Soybean

Invasive Plant Species (Common Names):

Representative Photo(s):



Field Data Sheet



Notes :

Do you need to report observations of another open field?
Yes



Field Data Sheet

Corresponding Point ID(s): 7

Anthropogenic Disturbance/Management Practices: Traffic Noise

Primary Open Field Cover Type: Field Cropland (including hay, wheat, oats, etc.)

Estimated Grass Cover (%): None

Estimated Forb Cover (%): 90-100%

Estimated Woody Vegetation Cover (%): None

Estimated Bare Ground (%): None

Estimated Litter Depth (inches): None

Average Vegetation Height (inches): 4

Dominant Plant Species (Common Names): Alfalfa

Invasive Plant Species (Common Names):

Representative Photo(s):



Field Data Sheet



Notes :

Do you need to report observations of another open field?
Yes



Field Data Sheet

Corresponding Point ID(s): 6

Anthropogenic Disturbance/Management Practices: Traffic Noise

Primary Open Field Cover Type: Field Cropland (including hay, wheat, oats, etc.)

Estimated Grass Cover (%): None

Estimated Forb Cover (%): 90-100%

Estimated Woody Vegetation Cover (%): None

Estimated Bare Ground (%): None

Estimated Litter Depth (inches): None

Average Vegetation Height (inches): 4

Dominant Plant Species (Common Names): Alfalfa

Invasive Plant Species (Common Names):

Representative Photo(s):



Field Data Sheet



Notes :

Do you need to report observations of another open field?

Yes



Field Data Sheet



Notes :

Do you need to report observations of another open field?

Yes



Field Data Sheet

Corresponding Point ID(s): 5

Anthropogenic Disturbance/Management Practices: None notable

Primary Open Field Cover Type: Field Cropland (including hay, wheat, oats, etc.)

Estimated Grass Cover (%): None

Estimated Forb Cover (%): 90-100%

Estimated Woody Vegetation Cover (%): None

Estimated Bare Ground (%): None

Estimated Litter Depth (inches): None

Average Vegetation Height (inches): 6

Dominant Plant Species (Common Names): Alfalfa

Invasive Plant Species (Common Names):

Representative Photo(s):



Field Data Sheet

Corresponding Point ID(s): 4

Anthropogenic Disturbance/Management Practices: Traffic Noise

Primary Open Field Cover Type: Successional Old Field

Estimated Grass Cover (%): 25-50%

Estimated Forb Cover (%): 25-50%

Estimated Woody Vegetation Cover (%): None

Estimated Bare Ground (%): None

Estimated Litter Depth (inches): None

Average Vegetation Height (inches): 16

Dominant Plant Species (Common Names): Grass

Invasive Plant Species (Common Names):

Representative Photo(s):



Field Data Sheet



Notes :

Do you need to report observations of another open field?
Yes



Field Data Sheet

Corresponding Point ID(s): 3
Anthropogenic Disturbance/Management Practices: None notable
Primary Open Field Cover Type: Row Cropland (Active)
Estimated Grass Cover (%): None
Estimated Forb Cover (%): 90-100%
Estimated Woody Vegetation Cover (%): None
Estimated Bare Ground (%): None
Estimated Litter Depth (inches): None
Average Vegetation Height (inches): 24
Dominant Plant Species (Common Names): Corn
Invasive Plant Species (Common Names):
Representative Photo(s):



Field Data Sheet



Notes :

Do you need to report observations of another open field?
Yes



Field Data Sheet

Corresponding Point ID(s): 2
Anthropogenic Disturbance/Management Practices: None notable
Primary Open Field Cover Type: Row Cropland (Fallow)
Estimated Grass Cover (%): None
Estimated Forb Cover (%): 10-25%
Estimated Woody Vegetation Cover (%): None
Estimated Bare Ground (%): 50-90%
Estimated Litter Depth (inches): 0-1"
Average Vegetation Height (inches): Q
Dominant Plant Species (Common Names):
Invasive Plant Species (Common Names):
Representative Photo(s):

This appendix has been redacted from this publicly available document because it contains protected/confidential information regarding species listed as endangered, threatened, or special concern in New York.



Field Data Sheet

Incidental bird species observed outside of timed point count surveys (Alpha Codes or Common Names):

Overall Survey Notes:

Breeding Bird Survey

Submitted By: abutler@edrdpc.com

Submitted Time: July 14, 2022 3:26 PM

Survey Information

Project Name: Agricola Wind

Survey Date: July 7, 2022

Surveyor Name: Anna Butler

Points Surveyed: 86-92, 97-112

Survey Start Time: 05:14

Survey End Time: 10:30

Weather Conditions at Start of Survey

Temperature (°F): 56

Wind Speed (mph): 1 – 3 (Light Air; Smoke drifts)

Wind Direction: N

Cloud Cover: None (Clear)

Visibility: Good (10+ miles; clear)

Precipitation: None (Clear)

Weather Notes:



Field Data Sheet

Open Field Condition Observations

Corresponding Point ID(s): 92, 91, 112, 111, 110

Anthropogenic Disturbance/Management Practices: Farm Equipment Noise

Primary Open Field Cover Type: Field Cropland (including hay, wheat, oats, etc.)

Estimated Grass Cover (%): 50-90%

Estimated Forb Cover (%): 25-50%

Estimated Woody Vegetation Cover (%): None

Estimated Bare Ground (%): None

Estimated Litter Depth (inches): None

Average Vegetation Height (inches): 12

Dominant Plant Species (Common Names): Grass sp, alfalfa

Invasive Plant Species (Common Names):

Representative Photo(s):



Field Data Sheet

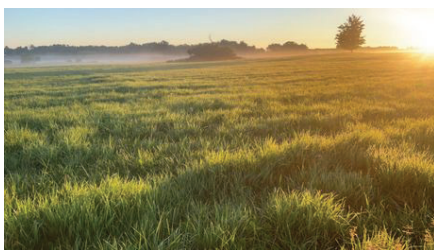

Field Data Sheet



Notes :

Do you need to report observations of another open field?

Yes



Field Data Sheet

Corresponding Point ID(s): 90, 105, 104

Anthropogenic Disturbance/Management Practices: Traffic Noise

Primary Open Field Cover Type: Row Cropland (Active)

Estimated Grass Cover (%): None

Estimated Forb Cover (%): 50-90%

Estimated Woody Vegetation Cover (%): None

Estimated Bare Ground (%): 10-25%

Estimated Litter Depth (inches): None

Average Vegetation Height (inches): 60

Dominant Plant Species (Common Names): Corn

Invasive Plant Species (Common Names):

Representative Photo(s):



Field Data Sheet



Notes :

Do you need to report observations of another open field?
Yes



Field Data Sheet

Corresponding Point ID(s): 109

Anthropogenic Disturbance/Management Practices: Traffic Noise

Primary Open Field Cover Type: Field Cropland (including hay, wheat, oats, etc.)

Estimated Grass Cover (%): 90-100%

Estimated Forb Cover (%): 1-10%

Estimated Woody Vegetation Cover (%): None

Estimated Bare Ground (%): None

Estimated Litter Depth (inches): None

Average Vegetation Height (inches): 12

Dominant Plant Species (Common Names): Grass sp, bedstraw sp, common milkweed

Invasive Plant Species (Common Names):

Representative Photo(s):

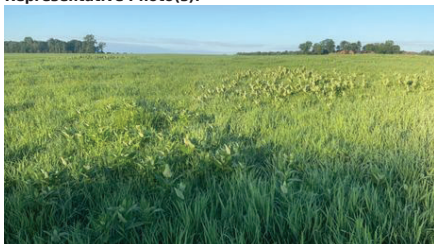

Notes :

Do you need to report observations of another open field?

Yes



Field Data Sheet

Corresponding Point ID(s): 87, 86, 88, 89

Anthropogenic Disturbance/Management Practices: Traffic Noise

Primary Open Field Cover Type: Row Cropland (Active)

Estimated Grass Cover (%): None

Estimated Forb Cover (%): 25-50%

Estimated Woody Vegetation Cover (%): None

Estimated Bare Ground (%): 25-50%

Estimated Litter Depth (inches): None

Average Vegetation Height (inches): 12

Dominant Plant Species (Common Names): Soy bean

Invasive Plant Species (Common Names):

Representative Photo(s):

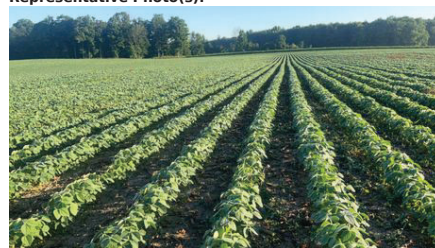



Field Data Sheet



Field Data Sheet

Notes :

Do you need to report observations of another open field?
Yes



Field Data Sheet

Corresponding Point ID(s): 108, 106, 107

Anthropogenic Disturbance/Management Practices: Farm Equipment In Use

Primary Open Field Cover Type: Field Cropland (including hay, wheat, oats, etc.)

Estimated Grass Cover (%): None

Estimated Forb Cover (%): 90-100%

Estimated Woody Vegetation Cover (%): None

Estimated Bare Ground (%): 1-10%

Estimated Litter Depth (inches): None

Average Vegetation Height (inches): 8

Dominant Plant Species (Common Names): Alfalfa

Invasive Plant Species (Common Names):

Representative Photo(s):



Field Data Sheet



Notes :

Do you need to report observations of another open field?
Yes



Field Data Sheet

Corresponding Point ID(s): 97, 98, 101, 103, 102

Anthropogenic Disturbance/Management Practices: Traffic Noise

Primary Open Field Cover Type: Row Cropland (Active)

Estimated Grass Cover (%): None

Estimated Forb Cover (%): 50-90%

Estimated Woody Vegetation Cover (%): None

Estimated Bare Ground (%): 25-50%

Estimated Litter Depth (inches): None

Average Vegetation Height (inches): 30

Dominant Plant Species (Common Names): Corn

Invasive Plant Species (Common Names):

Representative Photo(s):



Field Data Sheet



Field Data Sheet

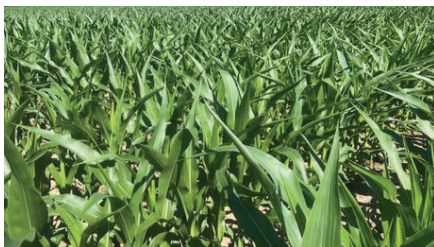

Notes :

Do you need to report observations of another open field?

Yes



Field Data Sheet

Corresponding Point ID(s): 100, 99

Anthropogenic Disturbance/Management Practices: Traffic Noise

Primary Open Field Cover Type: Row Cropland (Active)

Estimated Grass Cover (%): None

Estimated Forb Cover (%): 50-90%

Estimated Woody Vegetation Cover (%): None

Estimated Bare Ground (%): 25-50%

Estimated Litter Depth (inches): None

Average Vegetation Height (inches): 30

Dominant Plant Species (Common Names): Corn

Invasive Plant Species (Common Names):

Representative Photo(s):



This appendix has been redacted from this publicly available document because it contains protected/confidential information regarding species listed as endangered, threatened, or special concern in New York.



Field Data Sheet



Notes :

Surveyed from alternate point on field edge due to height of corn.

Do you need to report observations of another open field?

Yes



Field Data Sheet

Corresponding Point ID(s): 25

Anthropogenic Disturbance/Management Practices: Traffic Noise

Primary Open Field Cover Type: Row Cropland (Active)

Estimated Grass Cover (%): None

Estimated Forb Cover (%): 90-100%

Estimated Woody Vegetation Cover (%): None

Estimated Bare Ground (%): None

Estimated Litter Depth (inches): None

Average Vegetation Height (inches): 64

Dominant Plant Species (Common Names): Corn

Invasive Plant Species (Common Names):

Representative Photo(s):



Field Data Sheet



Notes :

Surveyed from alternate Point due to height of corn

Do you need to report observations of another open field?

Yes



Field Data Sheet

Corresponding Point ID(s): 23

Anthropogenic Disturbance/Management Practices: Traffic Noise

Primary Open Field Cover Type: Field Cropland (including hay, wheat, oats, etc.)

Estimated Grass Cover (%): None

Estimated Forb Cover (%): 90-100%

Estimated Woody Vegetation Cover (%): None

Estimated Bare Ground (%): 1-10%

Estimated Litter Depth (inches): None

Average Vegetation Height (inches): 14

Dominant Plant Species (Common Names): Alfalfa

Invasive Plant Species (Common Names):

Representative Photo(s):



Field Data Sheet



Notes :

Do you need to report observations of another open field?
Yes



Field Data Sheet

Corresponding Point ID(s): 26

Anthropogenic Disturbance/Management Practices: Traffic Noise

Primary Open Field Cover Type: Successional Old Field

Estimated Grass Cover (%): 25-50%

Estimated Forb Cover (%): 25-50%

Estimated Woody Vegetation Cover (%): None

Estimated Bare Ground (%): None

Estimated Litter Depth (inches): None

Average Vegetation Height (inches): 8

Dominant Plant Species (Common Names): Grass, alfalfa, dandelion

Invasive Plant Species (Common Names):

Representative Photo(s):



Field Data Sheet



Notes :

Do you need to report observations of another open field?
Yes



Field Data Sheet

Corresponding Point ID(s): 27

Anthropogenic Disturbance/Management Practices: Traffic Noise

Primary Open Field Cover Type: Row Cropland (Active)

Estimated Grass Cover (%): 25-50%

Estimated Forb Cover (%): 25-50%

Estimated Woody Vegetation Cover (%): None

Estimated Bare Ground (%): None

Estimated Litter Depth (inches): None

Average Vegetation Height (inches): 10

Dominant Plant Species (Common Names): Corn, grass, alfalfa

Invasive Plant Species (Common Names):

Representative Photo(s):



Field Data Sheet



Notes :

Do you need to report observations of another open field?
Yes



Field Data Sheet

Corresponding Point ID(s): 28
Anthropogenic Disturbance/Management Practices: Traffic Noise
Primary Open Field Cover Type: Row Cropland (Active)
Estimated Grass Cover (%): None
Estimated Forb Cover (%): 90-100%
Estimated Woody Vegetation Cover (%): None
Estimated Bare Ground (%): 1-10%
Estimated Litter Depth (inches): None
Average Vegetation Height (inches): 36
Dominant Plant Species (Common Names): Corn
Invasive Plant Species (Common Names):
Representative Photo(s):



Field Data Sheet



Notes :

Do you need to report observations of another open field?
Yes



Field Data Sheet

Corresponding Point ID(s): 30
Anthropogenic Disturbance/Management Practices: Traffic Noise
Primary Open Field Cover Type: Row Cropland (Active)
Estimated Grass Cover (%): None
Estimated Forb Cover (%): 50-90%
Estimated Woody Vegetation Cover (%): None
Estimated Bare Ground (%): 10-25%
Estimated Litter Depth (inches): None
Average Vegetation Height (inches): 36
Dominant Plant Species (Common Names): Corn
Invasive Plant Species (Common Names):
Representative Photo(s):



Field Data Sheet



Notes :

Do you need to report observations of another open field?
Yes



Field Data Sheet

Corresponding Point ID(s): 29
Anthropogenic Disturbance/Management Practices: Traffic Noise
Primary Open Field Cover Type: Row Cropland (Active)
Estimated Grass Cover (%): None
Estimated Forb Cover (%): 25-50%
Estimated Woody Vegetation Cover (%): None
Estimated Bare Ground (%): 25-50%
Estimated Litter Depth (inches): None
Average Vegetation Height (inches): 6
Dominant Plant Species (Common Names): Soybean
Invasive Plant Species (Common Names):
Representative Photo(s):



Field Data Sheet



Notes :

Do you need to report observations of another open field?
Yes



Field Data Sheet

Corresponding Point ID(s): 34
Anthropogenic Disturbance/Management Practices: Farm Equipment Noise
Primary Open Field Cover Type: Successional Old Field
Estimated Grass Cover (%): 25-50%
Estimated Forb Cover (%): 25-50%
Estimated Woody Vegetation Cover (%): None
Estimated Bare Ground (%): None
Estimated Litter Depth (inches): None
Average Vegetation Height (inches): 8
Dominant Plant Species (Common Names): Grass, dandelion
Invasive Plant Species (Common Names):
Representative Photo(s):



Field Data Sheet



Notes :

Do you need to report observations of another open field?

Yes



Field Data Sheet

Corresponding Point ID(s): 33

Anthropogenic Disturbance/Management Practices: Traffic Noise

Primary Open Field Cover Type: Row Cropland (Active)

Estimated Grass Cover (%): None

Estimated Forb Cover (%): 50-90%

Estimated Woody Vegetation Cover (%): None

Estimated Bare Ground (%): 10-25%

Estimated Litter Depth (inches): None

Average Vegetation Height (inches): 24

Dominant Plant Species (Common Names): Corn

Invasive Plant Species (Common Names):

Representative Photo(s):



Field Data Sheet



Notes :

Do you need to report observations of another open field?

Yes



Field Data Sheet

Corresponding Point ID(s): 32

Anthropogenic Disturbance/Management Practices: Traffic Noise

Primary Open Field Cover Type: Row Cropland (Active)

Estimated Grass Cover (%): None

Estimated Forb Cover (%): 25-50%

Estimated Woody Vegetation Cover (%): None

Estimated Bare Ground (%): 25-50%

Estimated Litter Depth (inches): 0-1"

Average Vegetation Height (inches): 28

Dominant Plant Species (Common Names): Corn

Invasive Plant Species (Common Names):

Representative Photo(s):



Field Data Sheet



Notes :

Do you need to report observations of another open field?

Yes



Field Data Sheet

Corresponding Point ID(s): 31

Anthropogenic Disturbance/Management Practices: Traffic Noise

Primary Open Field Cover Type: Row Cropland (Active)

Estimated Grass Cover (%): None

Estimated Forb Cover (%): 25-50%

Estimated Woody Vegetation Cover (%): None

Estimated Bare Ground (%): 25-50%

Estimated Litter Depth (inches): 0-1"

Average Vegetation Height (inches): 28

Dominant Plant Species (Common Names): Corn

Invasive Plant Species (Common Names):

Representative Photo(s):



Field Data Sheet



Notes :

Do you need to report observations of another open field?

Yes



Field Data Sheet

Corresponding Point ID(s): 35

Anthropogenic Disturbance/Management Practices: None notable

Primary Open Field Cover Type: Field Cropland (including hay, wheat, oats, etc.)

Estimated Grass Cover (%): None

Estimated Forb Cover (%): 90-100%

Estimated Woody Vegetation Cover (%): None

Estimated Bare Ground (%): 1-10%

Estimated Litter Depth (inches): None

Average Vegetation Height (inches): 4

Dominant Plant Species (Common Names): Alfalfa

Invasive Plant Species (Common Names):

Representative Photo(s):



Field Data Sheet



Notes :

Do you need to report observations of another open field?

Yes



Field Data Sheet

Corresponding Point ID(s): 386

Anthropogenic Disturbance/Management Practices: Farm Equipment Noise

Primary Open Field Cover Type: Field Cropland (including hay, wheat, oats, etc.)

Estimated Grass Cover (%): None

Estimated Forb Cover (%): 90-100%

Estimated Woody Vegetation Cover (%): None

Estimated Bare Ground (%): 1-10%

Estimated Litter Depth (inches): None

Average Vegetation Height (inches): 6

Dominant Plant Species (Common Names): Alfalfa

Invasive Plant Species (Common Names):

Representative Photo(s):



Field Data Sheet



Notes :

Do you need to report observations of another open field?

Yes



Field Data Sheet

Corresponding Point ID(s): 37

Anthropogenic Disturbance/Management Practices: Farm Equipment Noise

Primary Open Field Cover Type: Field Cropland (including hay, wheat, oats, etc.)

Estimated Grass Cover (%): None

Estimated Forb Cover (%): 90-100%

Estimated Woody Vegetation Cover (%): None

Estimated Bare Ground (%): 1-10%

Estimated Litter Depth (inches): None

Average Vegetation Height (inches): 6

Dominant Plant Species (Common Names): Alfalfa

Invasive Plant Species (Common Names):

Representative Photo(s):



Field Data Sheet



Notes :

Do you need to report observations of another open field?
Yes



Field Data Sheet

Corresponding Point ID(s): 36

Anthropogenic Disturbance/Management Practices: None notable

Primary Open Field Cover Type: Field Cropland (including hay, wheat, oats, etc.)

Estimated Grass Cover (%): None

Estimated Forb Cover (%): 90-100%

Estimated Woody Vegetation Cover (%): None

Estimated Bare Ground (%): 1-10%

Estimated Litter Depth (inches): None

Average Vegetation Height (inches): 6

Dominant Plant Species (Common Names): Alfalfa

Invasive Plant Species (Common Names):

Representative Photo(s):



Field Data Sheet



Notes :

Do you need to report observations of another open field?
Yes



Field Data Sheet

Corresponding Point ID(s): 138

Anthropogenic Disturbance/Management Practices: Traffic Noise

Primary Open Field Cover Type: Field Cropland (including hay, wheat, oats, etc.)

Estimated Grass Cover (%): 1-10%

Estimated Forb Cover (%): 90-100%

Estimated Woody Vegetation Cover (%): None

Estimated Bare Ground (%): 1-10%

Estimated Litter Depth (inches): None

Average Vegetation Height (inches): 6

Dominant Plant Species (Common Names): Alfalfa, grass, dandelion

Invasive Plant Species (Common Names):

Representative Photo(s):



Field Data Sheet



Notes :

Do you need to report observations of another open field?

Yes



Field Data Sheet



Notes :

Do you need to report observations of another open field?

Yes



Field Data Sheet

Corresponding Point ID(s): 137

Anthropogenic Disturbance/Management Practices: None notable

Primary Open Field Cover Type: Field Cropland (including hay, wheat, oats, etc.)

Estimated Grass Cover (%): None

Estimated Forb Cover (%): 90-100%

Estimated Woody Vegetation Cover (%): None

Estimated Bare Ground (%): 1-10%

Estimated Litter Depth (inches):

Average Vegetation Height (inches): 6

Dominant Plant Species (Common Names): Alfalfa

Invasive Plant Species (Common Names):

Representative Photo(s):



Field Data Sheet

Corresponding Point ID(s): 136

Anthropogenic Disturbance/Management Practices: Other (describe in notes)

Primary Open Field Cover Type: Field Cropland (including hay, wheat, oats, etc.)

Estimated Grass Cover (%): None

Estimated Forb Cover (%): 90-100%

Estimated Woody Vegetation Cover (%): None

Estimated Bare Ground (%): 1-10%

Estimated Litter Depth (inches): None

Average Vegetation Height (inches): 6

Dominant Plant Species (Common Names): Alfalfa

Invasive Plant Species (Common Names):

Representative Photo(s):

This appendix has been redacted from this publicly available document because it contains protected/confidential information regarding species listed as endangered, threatened, or special concern in New York.



Field Data Sheet



Notes :

Do you need to report observations of another open field?

Yes



Field Data Sheet

Corresponding Point ID(s): 123, 128

Anthropogenic Disturbance/Management Practices: Traffic Noise

Primary Open Field Cover Type: Row Cropland (Active)

Estimated Grass Cover (%): None

Estimated Forb Cover (%): None

Estimated Woody Vegetation Cover (%): None

Estimated Bare Ground (%): None

Estimated Litter Depth (inches): None

Average Vegetation Height (inches): 30

Dominant Plant Species (Common Names): Corn

Invasive Plant Species (Common Names):

Representative Photo(s):



Field Data Sheet

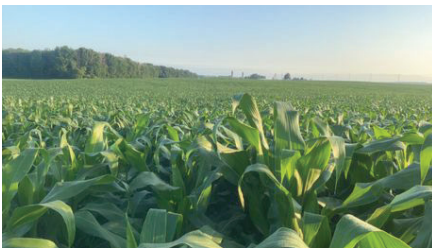

Notes :

Do you need to report observations of another open field?

Yes



Field Data Sheet

Corresponding Point ID(s): 129, 127

Anthropogenic Disturbance/Management Practices: Traffic Noise

Primary Open Field Cover Type: Field Cropland (including hay, wheat, oats, etc.)

Estimated Grass Cover (%): None

Estimated Forb Cover (%): 90-100%

Estimated Woody Vegetation Cover (%): None

Estimated Bare Ground (%): None

Estimated Litter Depth (inches): None

Average Vegetation Height (inches): 15

Dominant Plant Species (Common Names): Alfalfa

Invasive Plant Species (Common Names):

Representative Photo(s):





Field Data Sheet



Notes :

Do you need to report observations of another open field?
Yes



Field Data Sheet

Corresponding Point ID(s): 126, 131, 132, 135, 134

Anthropogenic Disturbance/Management Practices: Traffic Noise

Primary Open Field Cover Type: Row Cropland (Active)

Estimated Grass Cover (%): None

Estimated Forb Cover (%): 90-100%

Estimated Woody Vegetation Cover (%): None

Estimated Bare Ground (%): 1-10%

Estimated Litter Depth (inches): None

Average Vegetation Height (inches): 78

Dominant Plant Species (Common Names): Corn

Invasive Plant Species (Common Names):

Representative Photo(s):



Field Data Sheet

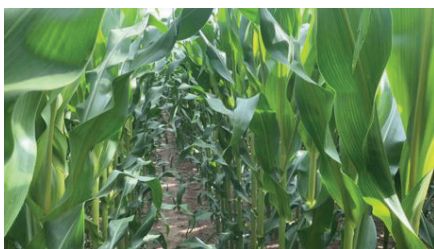
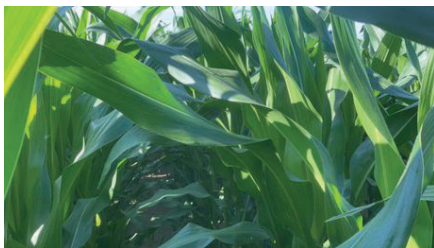
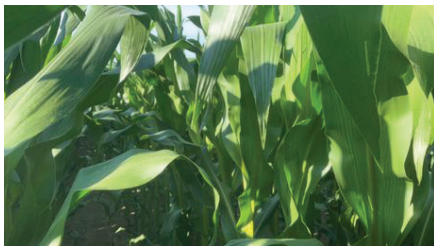

Field Data Sheet

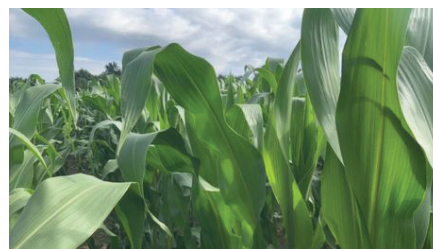

Notes :

Do you need to report observations of another open field?
Yes



Field Data Sheet

Corresponding Point ID(s): 130

Anthropogenic Disturbance/Management Practices: Traffic Noise

Primary Open Field Cover Type: Row Cropland (Fallow)

Estimated Grass Cover (%): 50-90%

Estimated Forb Cover (%): None

Estimated Woody Vegetation Cover (%): None

Estimated Bare Ground (%): 10-25%

Estimated Litter Depth (inches): None

Average Vegetation Height (inches): 10

Dominant Plant Species (Common Names): Grass sp

Invasive Plant Species (Common Names):

Representative Photo(s):



Notes :

Do you need to report observations of another open field?

Yes



Field Data Sheet

Corresponding Point ID(s): 114, 113, 115, 120

Anthropogenic Disturbance/Management Practices: None notable

Primary Open Field Cover Type: Row Cropland (Active)

Estimated Grass Cover (%): None

Estimated Forb Cover (%): 90-100%

Estimated Woody Vegetation Cover (%): None

Estimated Bare Ground (%): 1-10%

Estimated Litter Depth (inches): None

Average Vegetation Height (inches): 75

Dominant Plant Species (Common Names): Corn

Invasive Plant Species (Common Names):

Representative Photo(s):



Notes :

Do you need to report observations of another open field?

Yes



Field Data Sheet

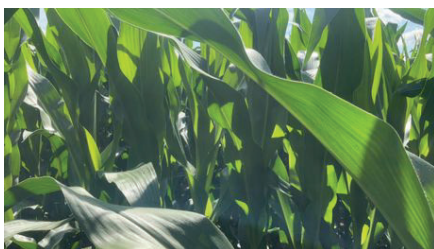

Field Data Sheet

This appendix has been redacted from this publicly available document because it contains protected/confidential information regarding species listed as endangered, threatened, or special concern in New York.



Field Data Sheet

Breeding Bird Survey

Submitted By: abutler@edrdpc.com
Submitted Time: July 14, 2022 3:26 PM

Survey Information

Project Name: Agricola Wind
Survey Date: July 11, 2022
Surveyor Name: Anna Butler
Points Surveyed: 80-96, 116-118
Survey Start Time: 05:25
Survey End Time: 10:53

Weather Conditions at Start of Survey

Temperature (°F): 57
Wind Speed (mph): 4 – 7 (Light Breeze; Leaves rustle)
Wind Direction: SSE
Cloud Cover: None (Clear)
Visibility: Good (10+ miles; clear)
Precipitation: None (Clear)
Weather Notes:



Field Data Sheet

Open Field Condition Observations

Corresponding Point ID(s): 116, 117, 118, 90
Anthropogenic Disturbance/Management Practices: Traffic Noise
Primary Open Field Cover Type: Row Cropland (Active)
Estimated Grass Cover (%): None
Estimated Forb Cover (%): 90-100%
Estimated Woody Vegetation Cover (%): None
Estimated Bare Ground (%): 1-10%
Estimated Litter Depth (inches): None
Average Vegetation Height (inches): 70
Dominant Plant Species (Common Names): Corn
Invasive Plant Species (Common Names):
Representative Photo(s):

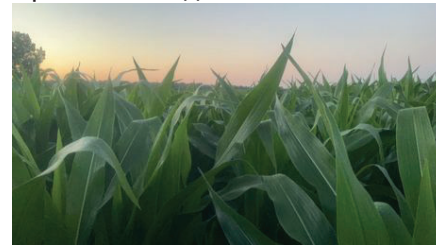

Field Data Sheet

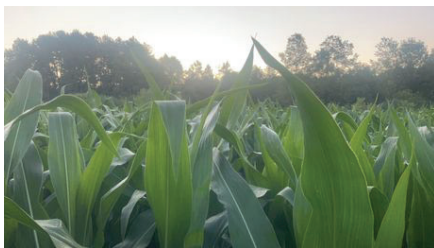
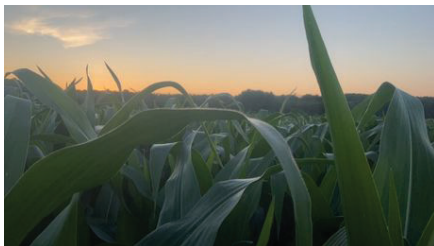

Field Data Sheet

Notes :

Do you need to report observations of another open field?
Yes



Field Data Sheet

Corresponding Point ID(s): 81, 85, 82, 83, 84

Anthropogenic Disturbance/Management Practices: Traffic Noise

Primary Open Field Cover Type: Row Cropland (Active)

Estimated Grass Cover (%): None

Estimated Forb Cover (%): 90-100%

Estimated Woody Vegetation Cover (%): None

Estimated Bare Ground (%): 1-10%

Estimated Litter Depth (inches): None

Average Vegetation Height (inches): 60

Dominant Plant Species (Common Names): Corn

Invasive Plant Species (Common Names):

Representative Photo(s):



Field Data Sheet

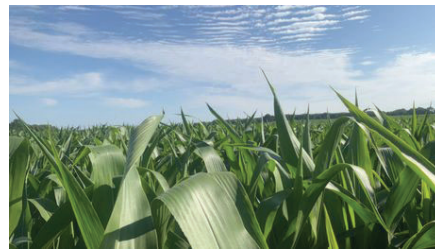

Field Data Sheet



Notes :

Do you need to report observations of another open field?
Yes



Field Data Sheet

Corresponding Point ID(s): 96, 95, 93, 94, 80

Anthropogenic Disturbance/Management Practices: Traffic Noise

Primary Open Field Cover Type: Row Cropland (Active)

Estimated Grass Cover (%): None

Estimated Forb Cover (%): 90-100%

Estimated Woody Vegetation Cover (%): None

Estimated Bare Ground (%): 1-10%

Estimated Litter Depth (inches): None

Average Vegetation Height (inches): 65

Dominant Plant Species (Common Names): Corn

Invasive Plant Species (Common Names):

Representative Photo(s):

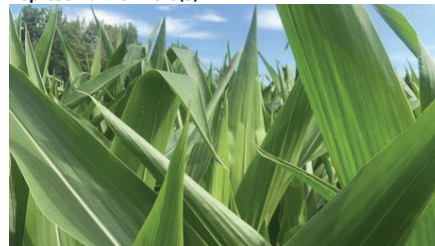



Field Data Sheet



Field Data Sheet

Notes :

Do you need to report observations of another open field?
Yes



Field Data Sheet

Corresponding Point ID(s): 91, 92

Anthropogenic Disturbance/Management Practices: Traffic Noise

Primary Open Field Cover Type: Field Cropland (including hay, wheat, oats, etc.)

Estimated Grass Cover (%): 1-10%

Estimated Forb Cover (%): 90-100%

Estimated Woody Vegetation Cover (%): None

Estimated Bare Ground (%): None

Estimated Litter Depth (inches): None

Average Vegetation Height (inches): 12

Dominant Plant Species (Common Names): Alfalfa

Invasive Plant Species (Common Names):

Representative Photo(s):



Field Data Sheet



Notes :

Do you need to report observations of another open field?
Yes

This appendix has been redacted from this publicly available document because it contains protected/confidential information regarding species listed as endangered, threatened, or special concern in New York.



Field Data Sheet



Notes :

Do you need to report observations of another open field?
Yes



Field Data Sheet

Corresponding Point ID(s): 112, 111, 110

Anthropogenic Disturbance/Management Practices: Traffic Noise

Primary Open Field Cover Type: Field Cropland (including hay, wheat, oats, etc.)

Estimated Grass Cover (%): 90-100%

Estimated Forb Cover (%): 1-10%

Estimated Woody Vegetation Cover (%): None

Estimated Bare Ground (%): None

Estimated Litter Depth (inches): None

Average Vegetation Height (inches): 20

Dominant Plant Species (Common Names): Grass sp, bedstraw sp, common milkweed

Invasive Plant Species (Common Names):

Representative Photo(s):



Field Data Sheet



Field Data Sheet

Notes :

Do you need to report observations of another open field?
Yes



Field Data Sheet

Corresponding Point ID(s): 97, 98, 101, 103, 102

Anthropogenic Disturbance/Management Practices: Traffic Noise

Primary Open Field Cover Type: Row Cropland (Active)

Estimated Grass Cover (%): None

Estimated Forb Cover (%): 50-90%

Estimated Woody Vegetation Cover (%): None

Estimated Bare Ground (%): 25-50%

Estimated Litter Depth (inches): None

Average Vegetation Height (inches): 36

Dominant Plant Species (Common Names): Corn

Invasive Plant Species (Common Names):

Representative Photo(s):



Field Data Sheet



Field Data Sheet



Notes :

Do you need to report observations of another open field?
Yes



Field Data Sheet

Corresponding Point ID(s): 100, 99

Anthropogenic Disturbance/Management Practices: Traffic Noise

Primary Open Field Cover Type: Row Cropland (Active)

Estimated Grass Cover (%): None

Estimated Forb Cover (%): 50-90%

Estimated Woody Vegetation Cover (%): None

Estimated Bare Ground (%): 10-25%

Estimated Litter Depth (inches): None

Average Vegetation Height (inches): 36

Dominant Plant Species (Common Names): Corn

Invasive Plant Species (Common Names):

Representative Photo(s):



Notes :

Do you need to report observations of another open field? Yes



Field Data Sheet

Corresponding Point ID(s): 104, 105, 114, 113, 115

Anthropogenic Disturbance/Management Practices: None notable

Primary Open Field Cover Type: Row Cropland (Active)

Estimated Grass Cover (%): None

Estimated Forb Cover (%): 90-100%

Estimated Woody Vegetation Cover (%): None

Estimated Bare Ground (%): 1-10%

Estimated Litter Depth (inches): None

Average Vegetation Height (inches): 60

Dominant Plant Species (Common Names): Corn

Invasive Plant Species (Common Names):

Representative Photo(s):



Field Data Sheet



Field Data Sheet



Notes :

Do you need to report observations of another open field?

Yes



Field Data Sheet

Corresponding Point ID(s): 108, 106, 107

Anthropogenic Disturbance/Management Practices: None notable

Primary Open Field Cover Type: Field Cropland (including hay, wheat, oats, etc.)

Estimated Grass Cover (%): None

Estimated Forb Cover (%): 90-100%

Estimated Woody Vegetation Cover (%): None

Estimated Bare Ground (%): 1-10%

Estimated Litter Depth (inches):

Average Vegetation Height (inches): 15

Dominant Plant Species (Common Names): Alfalfa

Invasive Plant Species (Common Names):

Representative Photo(s):



This appendix has been redacted from this publicly available document because it contains protected/confidential information regarding species listed as endangered, threatened, or special concern in New York.



Field Data Sheet

Open Field Condition Observations

Corresponding Point ID(s): 25

Anthropogenic Disturbance/Management Practices: None notable

Primary Open Field Cover Type: Row Cropland (Active)

Estimated Grass Cover (%): None

Estimated Forb Cover (%): 90-100%

Estimated Woody Vegetation Cover (%): None

Estimated Bare Ground (%): None

Estimated Litter Depth (inches): None

Average Vegetation Height (inches): 63

Dominant Plant Species (Common Names): Corn

Invasive Plant Species (Common Names):

Representative Photo(s):



Field Data Sheet



Notes :

Alternate point used due to corn height.

Do you need to report observations of another open field?

Yes



Field Data Sheet

Corresponding Point ID(s): 231

Anthropogenic Disturbance/Management Practices: None notable

Primary Open Field Cover Type: Field Cropland (including hay, wheat, oats, etc.)

Estimated Grass Cover (%): None

Estimated Forb Cover (%): 90-100%

Estimated Woody Vegetation Cover (%): None

Estimated Bare Ground (%): None

Estimated Litter Depth (inches): None

Average Vegetation Height (inches): 16

Dominant Plant Species (Common Names): Alfalfa

Invasive Plant Species (Common Names):

Representative Photo(s):



Field Data Sheet





Field Data Sheet

Notes :

Do you need to report observations of another open field?
Yes



Field Data Sheet

Corresponding Point ID(s): 21

Anthropogenic Disturbance/Management Practices: None notable

Primary Open Field Cover Type: Field Cropland (including hay, wheat, oats, etc.)

Estimated Grass Cover (%): None

Estimated Forb Cover (%): 90-100%

Estimated Woody Vegetation Cover (%): None

Estimated Bare Ground (%): None

Estimated Litter Depth (inches): None

Average Vegetation Height (inches): 18

Dominant Plant Species (Common Names): Alfalfa

Invasive Plant Species (Common Names):

Representative Photo(s):



Field Data Sheet



Field Data Sheet

Corresponding Point ID(s): 19

Anthropogenic Disturbance/Management Practices: None notable

Primary Open Field Cover Type: Field Cropland (including hay, wheat, oats, etc.)

Estimated Grass Cover (%): None

Estimated Forb Cover (%): 90-100%

Estimated Woody Vegetation Cover (%): None

Estimated Bare Ground (%): None

Estimated Litter Depth (inches): None

Average Vegetation Height (inches): 18

Dominant Plant Species (Common Names): Alfalfa

Invasive Plant Species (Common Names):

Representative Photo(s):

Notes :

Do you need to report observations of another open field?
Yes



Field Data Sheet



Notes :

Do you need to report observations of another open field?

Yes



Field Data Sheet

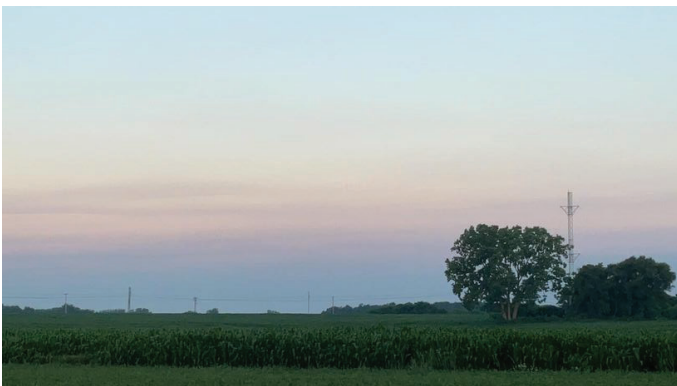

Notes :

Alternate point used, a bit back from field edge in order to see over tall corn.

Do you need to report observations of another open field?

Yes



Field Data Sheet

Corresponding Point ID(s): 18

Anthropogenic Disturbance/Management Practices: Traffic Noise

Primary Open Field Cover Type: Row Cropland (Active)

Estimated Grass Cover (%): None

Estimated Forb Cover (%): 90-100%

Estimated Woody Vegetation Cover (%): None

Estimated Bare Ground (%): None

Estimated Litter Depth (inches): None

Average Vegetation Height (inches): 63

Dominant Plant Species (Common Names): Corn

Invasive Plant Species (Common Names):

Representative Photo(s):



Field Data Sheet

Corresponding Point ID(s): 2263

Anthropogenic Disturbance/Management Practices: Traffic Noise

Primary Open Field Cover Type: Row Cropland (Active)

Estimated Grass Cover (%): None

Estimated Forb Cover (%): 90-100%

Estimated Woody Vegetation Cover (%): None

Estimated Bare Ground (%): None

Estimated Litter Depth (inches): None

Average Vegetation Height (inches): 63

Dominant Plant Species (Common Names): Corn

Invasive Plant Species (Common Names):

Representative Photo(s):



Field Data Sheet



Notes :

Alternate point used due to corn height

Do you need to report observations of another open field?

Yes



Field Data Sheet

Corresponding Point ID(s): 24

Anthropogenic Disturbance/Management Practices: Traffic Noise

Primary Open Field Cover Type: Row Cropland (Active)

Estimated Grass Cover (%): None

Estimated Forb Cover (%): 90-100%

Estimated Woody Vegetation Cover (%): None

Estimated Bare Ground (%): None

Estimated Litter Depth (inches): None

Average Vegetation Height (inches): 63

Dominant Plant Species (Common Names): Corn

Invasive Plant Species (Common Names):

Representative Photo(s):



Field Data Sheet



Notes :

Alternate point used due to corn height

Do you need to report observations of another open field?

Yes



Field Data Sheet

Corresponding Point ID(s): 20

Anthropogenic Disturbance/Management Practices: Traffic Noise

Primary Open Field Cover Type: Row Cropland (Active)

Estimated Grass Cover (%): None

Estimated Forb Cover (%): 90-100%

Estimated Woody Vegetation Cover (%): None

Estimated Bare Ground (%): None

Estimated Litter Depth (inches): None

Average Vegetation Height (inches): 65

Dominant Plant Species (Common Names): Corn

Invasive Plant Species (Common Names):

Representative Photo(s):



Field Data Sheet



Notes :

Alternate point used due to corn height

Do you need to report observations of another open field?

Yes



Field Data Sheet

Corresponding Point ID(s): 17

Anthropogenic Disturbance/Management Practices: Traffic Noise

Primary Open Field Cover Type: Field Cropland (including hay, wheat, oats, etc.)

Estimated Grass Cover (%): None

Estimated Forb Cover (%): 90-100%

Estimated Woody Vegetation Cover (%): None

Estimated Bare Ground (%): None

Estimated Litter Depth (inches): None

Average Vegetation Height (inches): 24

Dominant Plant Species (Common Names): Alfalfa

Invasive Plant Species (Common Names):

Representative Photo(s):



Field Data Sheet



Notes :

Do you need to report observations of another open field?

Yes



Field Data Sheet

Corresponding Point ID(s): 16

Anthropogenic Disturbance/Management Practices: Traffic Noise

Primary Open Field Cover Type: Field Cropland (including hay, wheat, oats, etc.)

Estimated Grass Cover (%): None

Estimated Forb Cover (%): 90-100%

Estimated Woody Vegetation Cover (%): None

Estimated Bare Ground (%): None

Estimated Litter Depth (inches): None

Average Vegetation Height (inches): 18

Dominant Plant Species (Common Names): Alfalfa

Invasive Plant Species (Common Names):

Representative Photo(s):



Field Data Sheet



Notes :

Do you need to report observations of another open field?
Yes



Field Data Sheet

Corresponding Point ID(s): 15

Anthropogenic Disturbance/Management Practices: None notable

Primary Open Field Cover Type: Field Cropland (including hay, wheat, oats, etc.)

Estimated Grass Cover (%): 1-10%

Estimated Forb Cover (%): 90-100%

Estimated Woody Vegetation Cover (%): None

Estimated Bare Ground (%): None

Estimated Litter Depth (inches): None

Average Vegetation Height (inches): 12

Dominant Plant Species (Common Names): Alfalfa

Invasive Plant Species (Common Names):

Representative Photo(s):



Field Data Sheet



Notes :

Do you need to report observations of another open field?
Yes



Field Data Sheet

Corresponding Point ID(s): 13

Anthropogenic Disturbance/Management Practices: Traffic Noise

Primary Open Field Cover Type: Row Cropland (Active)

Estimated Grass Cover (%): None

Estimated Forb Cover (%): 90-100%

Estimated Woody Vegetation Cover (%): None

Estimated Bare Ground (%): None

Estimated Litter Depth (inches): None

Average Vegetation Height (inches): 63

Dominant Plant Species (Common Names): Corn

Invasive Plant Species (Common Names):

Representative Photo(s):



Field Data Sheet



Notes :

Alternate point used due to corn height

Do you need to report observations of another open field?

Yes



Field Data Sheet

Corresponding Point ID(s): 12

Anthropogenic Disturbance/Management Practices: Traffic Noise

Primary Open Field Cover Type: Row Cropland (Active)

Estimated Grass Cover (%): None

Estimated Forb Cover (%): 90-100%

Estimated Woody Vegetation Cover (%): None

Estimated Bare Ground (%): None

Estimated Litter Depth (inches): None

Average Vegetation Height (inches): 63

Dominant Plant Species (Common Names): Corn

Invasive Plant Species (Common Names):

Representative Photo(s):



Field Data Sheet



Notes :

Alternate point used due to corn height

Do you need to report observations of another open field?

Yes



Field Data Sheet

Corresponding Point ID(s): 14

Anthropogenic Disturbance/Management Practices: Traffic Noise

Primary Open Field Cover Type: Successional Old Field

Estimated Grass Cover (%): 25-50%

Estimated Forb Cover (%): 25-50%

Estimated Woody Vegetation Cover (%): None

Estimated Bare Ground (%): None

Estimated Litter Depth (inches): None

Average Vegetation Height (inches): 6

Dominant Plant Species (Common Names): Grass, alfalfa, dandelion

Invasive Plant Species (Common Names):

Representative Photo(s):



Field Data Sheet



Notes :

Do you need to report observations of another open field?
Yes



Field Data Sheet

Corresponding Point ID(s): 11

Anthropogenic Disturbance/Management Practices: None notable

Primary Open Field Cover Type: Row Cropland (Active)

Estimated Grass Cover (%): None

Estimated Forb Cover (%): 90-100%

Estimated Woody Vegetation Cover (%): None

Estimated Bare Ground (%): None

Estimated Litter Depth (inches): None

Average Vegetation Height (inches): 63

Dominant Plant Species (Common Names): Corn / alfalfa

Invasive Plant Species (Common Names):

Representative Photo(s):



Field Data Sheet



Notes :
Alternate point used due to corn height

Do you need to report observations of another open field?
Yes



Field Data Sheet

Corresponding Point ID(s): 8

Anthropogenic Disturbance/Management Practices: Traffic Noise

Primary Open Field Cover Type: Row Cropland (Active)

Estimated Grass Cover (%): None

Estimated Forb Cover (%): 90-100%

Estimated Woody Vegetation Cover (%): None

Estimated Bare Ground (%): 1-10%

Estimated Litter Depth (inches): None

Average Vegetation Height (inches): 16

Dominant Plant Species (Common Names): Soybean

Invasive Plant Species (Common Names):

Representative Photo(s):



Field Data Sheet



Notes :

Do you need to report observations of another open field?
Yes



Field Data Sheet

Corresponding Point ID(s): 9

Anthropogenic Disturbance/Management Practices: Traffic Noise

Primary Open Field Cover Type: Row Cropland (Active)

Estimated Grass Cover (%): None

Estimated Forb Cover (%): 90-100%

Estimated Woody Vegetation Cover (%): None

Estimated Bare Ground (%): None

Estimated Litter Depth (inches): None

Average Vegetation Height (inches): 24

Dominant Plant Species (Common Names): Soybeans

Invasive Plant Species (Common Names):

Representative Photo(s):



Field Data Sheet



Notes :

Do you need to report observations of another open field?
Yes



Field Data Sheet

Corresponding Point ID(s): 10

Anthropogenic Disturbance/Management Practices: Traffic Noise

Primary Open Field Cover Type: Row Cropland (Active)

Estimated Grass Cover (%): None

Estimated Forb Cover (%): 90-100%

Estimated Woody Vegetation Cover (%): None

Estimated Bare Ground (%): None

Estimated Litter Depth (inches): None

Average Vegetation Height (inches): 24

Dominant Plant Species (Common Names): Soybean

Invasive Plant Species (Common Names):

Representative Photo(s):



Field Data Sheet



Notes :

Do you need to report observations of another open field?
Yes



Field Data Sheet

Corresponding Point ID(s): 7

Anthropogenic Disturbance/Management Practices: Traffic Noise

Primary Open Field Cover Type: Field Cropland (including hay, wheat, oats, etc.)

Estimated Grass Cover (%): None

Estimated Forb Cover (%): 90-100%

Estimated Woody Vegetation Cover (%): None

Estimated Bare Ground (%): None

Estimated Litter Depth (inches): None

Average Vegetation Height (inches): 18

Dominant Plant Species (Common Names): Alfalfa

Invasive Plant Species (Common Names):

Representative Photo(s):



Field Data Sheet



Notes :

Do you need to report observations of another open field?
Yes



Field Data Sheet

Corresponding Point ID(s): 6

Anthropogenic Disturbance/Management Practices: Traffic Noise

Primary Open Field Cover Type: Field Cropland (including hay, wheat, oats, etc.)

Estimated Grass Cover (%): None

Estimated Forb Cover (%): 90-100%

Estimated Woody Vegetation Cover (%): None

Estimated Bare Ground (%): None

Estimated Litter Depth (inches): None

Average Vegetation Height (inches): 16

Dominant Plant Species (Common Names): Alfalfa

Invasive Plant Species (Common Names):

Representative Photo(s):



Field Data Sheet



Notes :

Do you need to report observations of another open field?
Yes



Field Data Sheet

Corresponding Point ID(s): 5
Anthropogenic Disturbance/Management Practices: Traffic Noise
Primary Open Field Cover Type: Field Cropland (including hay, wheat, oats, etc.)
Estimated Grass Cover (%): None
Estimated Forb Cover (%): 90-100%
Estimated Woody Vegetation Cover (%): None
Estimated Bare Ground (%): None
Estimated Litter Depth (inches): None
Average Vegetation Height (inches): 16
Dominant Plant Species (Common Names): Alfalfa
Invasive Plant Species (Common Names):
Representative Photo(s):



Field Data Sheet



Notes :

Do you need to report observations of another open field?
Yes



Field Data Sheet

Corresponding Point ID(s): 4
Anthropogenic Disturbance/Management Practices: Traffic Noise
Primary Open Field Cover Type: Successional Old Field
Estimated Grass Cover (%): 25-50%
Estimated Forb Cover (%): 25-50%
Estimated Woody Vegetation Cover (%): None
Estimated Bare Ground (%): None
Estimated Litter Depth (inches): None
Average Vegetation Height (inches): 6
Dominant Plant Species (Common Names): Grass, dandelion
Invasive Plant Species (Common Names):
Representative Photo(s):

This appendix has been redacted from this publicly available document because it contains protected/confidential information regarding species listed as endangered, threatened, or special concern in New York.



Field Data Sheet



Notes :

Do you need to report observations of another open field?
Yes



Field Data Sheet

Corresponding Point ID(s): 2

Anthropogenic Disturbance/Management Practices: None notable

Primary Open Field Cover Type: Field Cropland (including hay, wheat, oats, etc.)

Estimated Grass Cover (%): None

Estimated Forb Cover (%): 50-90%

Estimated Woody Vegetation Cover (%): None

Estimated Bare Ground (%): 1-10%

Estimated Litter Depth (inches): 0-1"

Average Vegetation Height (inches): 5

Dominant Plant Species (Common Names): Alfalfa

Invasive Plant Species (Common Names):

Representative Photo(s):



Field Data Sheet



Notes :

Do you need to report observations of another open field?
Yes



Field Data Sheet

Corresponding Point ID(s): 3

Anthropogenic Disturbance/Management Practices: None notable

Primary Open Field Cover Type: Row Cropland (Active)

Estimated Grass Cover (%): None

Estimated Forb Cover (%): 90-100%

Estimated Woody Vegetation Cover (%): None

Estimated Bare Ground (%): None

Estimated Litter Depth (inches): 0-1"

Average Vegetation Height (inches): 54

Dominant Plant Species (Common Names): Corn

Invasive Plant Species (Common Names):

Representative Photo(s):



Field Data Sheet



Notes :

Alternate point used due to corn height.

Do you need to report observations of another open field?

Yes



Field Data Sheet

Corresponding Point ID(s): 28

Anthropogenic Disturbance/Management Practices: Traffic Noise

Primary Open Field Cover Type: Row Cropland (Active)

Estimated Grass Cover (%): None

Estimated Forb Cover (%): 90-100%

Estimated Woody Vegetation Cover (%): None

Estimated Bare Ground (%): None

Estimated Litter Depth (inches): None

Average Vegetation Height (inches): 60

Dominant Plant Species (Common Names): Corn

Invasive Plant Species (Common Names):

Representative Photo(s):



Field Data Sheet

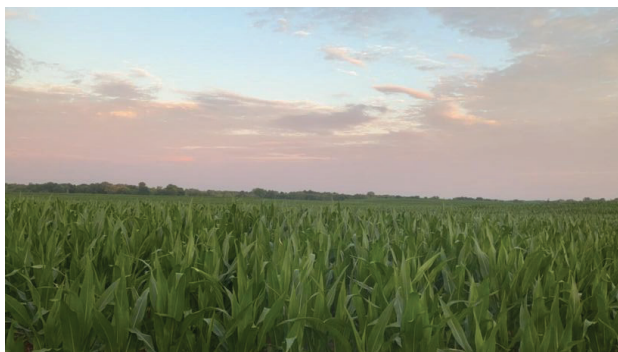

Notes :

Alternate point used due to corn height.

Do you need to report observations of another open field?

Yes



Field Data Sheet

Corresponding Point ID(s): 26

Anthropogenic Disturbance/Management Practices: Traffic Noise

Primary Open Field Cover Type: Field Cropland (including hay, wheat, oats, etc.)

Estimated Grass Cover (%): None

Estimated Forb Cover (%): 90-100%

Estimated Woody Vegetation Cover (%): None

Estimated Bare Ground (%): None

Estimated Litter Depth (inches): 0-1"

Average Vegetation Height (inches): 8

Dominant Plant Species (Common Names): Alfalfa

Invasive Plant Species (Common Names):

Representative Photo(s):



Field Data Sheet



Notes :

Do you need to report observations of another open field?
Yes



Field Data Sheet

Corresponding Point ID(s): 30
Anthropogenic Disturbance/Management Practices: Traffic Noise
Primary Open Field Cover Type: Field Cropland (including hay, wheat, oats, etc.)
Estimated Grass Cover (%): None
Estimated Forb Cover (%): 90-100%
Estimated Woody Vegetation Cover (%): None
Estimated Bare Ground (%): 1-10%
Estimated Litter Depth (inches): None
Average Vegetation Height (inches): 24
Dominant Plant Species (Common Names): Alfalfa
Invasive Plant Species (Common Names):
Representative Photo(s):



Field Data Sheet



Notes :

Do you need to report observations of another open field?
Yes



Field Data Sheet

Corresponding Point ID(s): 29
Anthropogenic Disturbance/Management Practices: Traffic Noise
Primary Open Field Cover Type: Row Cropland (Active)
Estimated Grass Cover (%): None
Estimated Forb Cover (%): 90-100%
Estimated Woody Vegetation Cover (%): None
Estimated Bare Ground (%): None
Estimated Litter Depth (inches): None
Average Vegetation Height (inches): 14
Dominant Plant Species (Common Names): Soybean
Invasive Plant Species (Common Names):
Representative Photo(s):



Field Data Sheet



Notes :

Do you need to report observations of another open field?
Yes



Field Data Sheet

Corresponding Point ID(s): 27
Anthropogenic Disturbance/Management Practices: None notable
Primary Open Field Cover Type: Row Cropland (Active)
Estimated Grass Cover (%): None
Estimated Forb Cover (%): 90-100%
Estimated Woody Vegetation Cover (%): None
Estimated Bare Ground (%): None
Estimated Litter Depth (inches): None
Average Vegetation Height (inches): 54
Dominant Plant Species (Common Names): Corn
Invasive Plant Species (Common Names):
Representative Photo(s):



Field Data Sheet



Notes :

Do you need to report observations of another open field?
Yes



Field Data Sheet

Corresponding Point ID(s): 34
Anthropogenic Disturbance/Management Practices: Traffic Noise
Primary Open Field Cover Type: Field Cropland (including hay, wheat, oats, etc.)
Estimated Grass Cover (%): None
Estimated Forb Cover (%): 90-100%
Estimated Woody Vegetation Cover (%): None
Estimated Bare Ground (%): None
Estimated Litter Depth (inches): None
Average Vegetation Height (inches): 12
Dominant Plant Species (Common Names): Alfalfa
Invasive Plant Species (Common Names):
Representative Photo(s):



Field Data Sheet



Notes :

Do you need to report observations of another open field?
Yes



Field Data Sheet

Corresponding Point ID(s): 33

Anthropogenic Disturbance/Management Practices: Traffic Noise

Primary Open Field Cover Type: Row Cropland (Active)

Estimated Grass Cover (%): None

Estimated Forb Cover (%): 90-100%

Estimated Woody Vegetation Cover (%): None

Estimated Bare Ground (%): None

Estimated Litter Depth (inches): None

Average Vegetation Height (inches): 58

Dominant Plant Species (Common Names): Corn

Invasive Plant Species (Common Names):

Representative Photo(s):



Field Data Sheet



Notes :
Alternate point used due to corn height.

Do you need to report observations of another open field?
Yes



Field Data Sheet

Corresponding Point ID(s): 32

Anthropogenic Disturbance/Management Practices: Traffic Noise

Primary Open Field Cover Type: Row Cropland (Active)

Estimated Grass Cover (%): None

Estimated Forb Cover (%): 90-100%

Estimated Woody Vegetation Cover (%): None

Estimated Bare Ground (%): None

Estimated Litter Depth (inches): None

Average Vegetation Height (inches): 58

Dominant Plant Species (Common Names): Corn

Invasive Plant Species (Common Names):

Representative Photo(s):



Field Data Sheet



Notes :

Alternate point used due to corn height

Do you need to report observations of another open field?

Yes



Field Data Sheet

Corresponding Point ID(s): 31

Anthropogenic Disturbance/Management Practices: None notable

Primary Open Field Cover Type: Row Cropland (Active)

Estimated Grass Cover (%): None

Estimated Forb Cover (%): 90-100%

Estimated Woody Vegetation Cover (%): None

Estimated Bare Ground (%): None

Estimated Litter Depth (inches): None

Average Vegetation Height (inches): 54

Dominant Plant Species (Common Names): Corn

Invasive Plant Species (Common Names):

Representative Photo(s):



Field Data Sheet



Notes :

Alternate point used due to corn height

Do you need to report observations of another open field?

Yes



Field Data Sheet

Corresponding Point ID(s): 138

Anthropogenic Disturbance/Management Practices: Traffic Noise

Primary Open Field Cover Type: Field Cropland (including hay, wheat, oats, etc.)

Estimated Grass Cover (%): None

Estimated Forb Cover (%): 90-100%

Estimated Woody Vegetation Cover (%): None

Estimated Bare Ground (%): None

Estimated Litter Depth (inches): None

Average Vegetation Height (inches): 18

Dominant Plant Species (Common Names): Alfalfa

Invasive Plant Species (Common Names):

Representative Photo(s):



Field Data Sheet



Notes :

Do you need to report observations of another open field?
Yes



Field Data Sheet

Corresponding Point ID(s): 137

Anthropogenic Disturbance/Management Practices: Traffic Noise

Primary Open Field Cover Type: Field Cropland (including hay, wheat, oats, etc.)

Estimated Grass Cover (%): None

Estimated Forb Cover (%): 90-100%

Estimated Woody Vegetation Cover (%): None

Estimated Bare Ground (%): None

Estimated Litter Depth (inches): None

Average Vegetation Height (inches): 16

Dominant Plant Species (Common Names): Alfalfa

Invasive Plant Species (Common Names):

Representative Photo(s):



Field Data Sheet



Notes :

Do you need to report observations of another open field?
Yes



Field Data Sheet

Corresponding Point ID(s): 137

Anthropogenic Disturbance/Management Practices: None notable

Primary Open Field Cover Type: Field Cropland (including hay, wheat, oats, etc.)

Estimated Grass Cover (%): None

Estimated Forb Cover (%): 90-100%

Estimated Woody Vegetation Cover (%): None

Estimated Bare Ground (%): None

Estimated Litter Depth (inches): None

Average Vegetation Height (inches): 18

Dominant Plant Species (Common Names): Alfalfa

Invasive Plant Species (Common Names):

Representative Photo(s):



Field Data Sheet



Notes :

Do you need to report observations of another open field?
Yes



Field Data Sheet

Corresponding Point ID(s): 38

Anthropogenic Disturbance/Management Practices: Traffic Noise

Primary Open Field Cover Type: Field Cropland (including hay, wheat, oats, etc.)

Estimated Grass Cover (%): None

Estimated Forb Cover (%): 90-100%

Estimated Woody Vegetation Cover (%): None

Estimated Bare Ground (%): None

Estimated Litter Depth (inches): None

Average Vegetation Height (inches): 24

Dominant Plant Species (Common Names): Alfalfa

Invasive Plant Species (Common Names):

Representative Photo(s):



Field Data Sheet



Notes :

Do you need to report observations of another open field?
Yes



Field Data Sheet

Corresponding Point ID(s): 37

Anthropogenic Disturbance/Management Practices: None notable

Primary Open Field Cover Type: Field Cropland (including hay, wheat, oats, etc.)

Estimated Grass Cover (%): None

Estimated Forb Cover (%): 90-100%

Estimated Woody Vegetation Cover (%): None

Estimated Bare Ground (%): None

Estimated Litter Depth (inches): None

Average Vegetation Height (inches): 24

Dominant Plant Species (Common Names): Alfalfa

Invasive Plant Species (Common Names):

Representative Photo(s):



Field Data Sheet



Notes :

Do you need to report observations of another open field?
Yes



Field Data Sheet



Notes :

Do you need to report observations of another open field?
Yes



Field Data Sheet

Corresponding Point ID(s): 36

Anthropogenic Disturbance/Management Practices: None notable

Primary Open Field Cover Type: Field Cropland (including hay, wheat, oats, etc.)

Estimated Grass Cover (%): None

Estimated Forb Cover (%): 90-100%

Estimated Woody Vegetation Cover (%): None

Estimated Bare Ground (%): None

Estimated Litter Depth (inches): None

Average Vegetation Height (inches): 24

Dominant Plant Species (Common Names): Alfalfa

Invasive Plant Species (Common Names):

Representative Photo(s):



Field Data Sheet

Corresponding Point ID(s): 35

Anthropogenic Disturbance/Management Practices: None notable

Primary Open Field Cover Type: Field Cropland (including hay, wheat, oats, etc.)

Estimated Grass Cover (%): None

Estimated Forb Cover (%): 90-100%

Estimated Woody Vegetation Cover (%): None

Estimated Bare Ground (%): None

Estimated Litter Depth (inches): None

Average Vegetation Height (inches): 24

Dominant Plant Species (Common Names): Alfalfa

Invasive Plant Species (Common Names):

Representative Photo(s):

Notes :

Do you need to report observations of another open field?
No

This appendix has been redacted from this publicly available document because it contains protected/confidential information regarding species listed as endangered, threatened, or special concern in New York.

APPENDIX C

Breeding Bird Survey Observations

Appendix D: Breeding Bird Survey Observations

Date	Observer(s)	Start Time	Point ID	Species ¹	Behavior Code ²	Distance Code ³	Notes
05/05/22	AB	5:34 AM	47	AMCR	H	1	
05/05/22	AB	5:34 AM	47	AMCR	H	2	
05/05/22	AB	5:34 AM	47	AMCR	H	2	
05/05/22	AB	5:34 AM	47	AMRO	S	2	
05/05/22	AB	5:34 AM	47	AMRO	S	2	
05/05/22	AB	5:34 AM	47	BCCH	S	2	
05/05/22	AB	5:34 AM	47	SOSP	S	2	
05/05/22	AB	5:34 AM	47	AMGO	S	2	
05/05/22	AB	5:34 AM	47	NOFL	S	2	
05/05/22	AB	5:45 AM	48	AMCR	H	1	
05/05/22	AB	5:45 AM	48	AMCR	H	2	
05/05/22	AB	5:45 AM	48	AMGO	S	2	
05/05/22	AB	5:45 AM	48	AMGO	S	2	
05/05/22	AB	5:45 AM	48	BCCH	S	2	
05/05/22	AB	5:45 AM	48	AMRO	S	2	
05/05/22	AB	5:45 AM	48	AMRO	S	2	
05/05/22	AB	5:45 AM	48	SOSP	S	2	
05/05/22	AB	5:45 AM	48	RWBL	S	2	
05/05/22	AB	5:45 AM	48	RWBL	S	2	
05/05/22	AB	6:05 AM	49	GRCA	S	2	
05/05/22	AB	6:05 AM	49	UNWO	H	2	Drumming
05/05/22	AB	6:05 AM	49	RWBL	S	2	
05/05/22	AB	6:05 AM	49	RWBL	S	2	
05/05/22	AB	6:05 AM	49	RWBL	S	1	
05/05/22	AB	6:05 AM	49	RWBL	S	1	
05/05/22	AB	6:05 AM	49	BLJA	H	1	
05/05/22	AB	6:05 AM	49	AMRO	S	2	
05/05/22	AB	6:05 AM	49	AMRO	S	2	
05/05/22	AB	6:05 AM	49	CANG	H	2	
05/05/22	AB	6:05 AM	49	CANG	H	2	
05/05/22	AB	6:05 AM	49	CANG	H	2	
05/05/22	AB	6:05 AM	49	AMCR	H	2	
05/05/22	AB	6:05 AM	49	AMCR	H	2	
05/05/22	AB	6:05 AM	49	NOFL	H	2	
05/05/22	AB	6:17 AM	50	GRCA	H	1	
05/05/22	AB	6:17 AM	50	COYE	S	2	
05/05/22	AB	6:17 AM	50	BCCH	S	2	
05/05/22	AB	6:17 AM	50	BCCH	H	2	
05/05/22	AB	6:17 AM	50	RWBL	S	1	
05/05/22	AB	6:17 AM	50	RWBL	S	1	
05/05/22	AB	6:17 AM	50	RWBL	S	2	
05/05/22	AB	6:17 AM	50	RWBL	S	2	
05/05/22	AB	6:17 AM	50	AMRO	S	2	
05/05/22	AB	6:17 AM	50	EAPH	S	1	
05/05/22	AB	6:17 AM	50	NOFL	S	2	
05/05/22	AB	6:17 AM	50	AMGO	F	1	
05/05/22	AB	6:17 AM	50	AMGO	F	1	
05/05/22	AB	6:17 AM	50	AMGO	F	1	
05/05/22	AB	6:17 AM	50	AMGO	F	1	
05/05/22	AB	6:17 AM	50	UNWO	H	2	Drumming
05/05/22	AB	6:17 AM	50	UNWO	H	2	Drumming
05/05/22	AB	6:17 AM	50	AMCR	H	2	Perching
05/05/22	AB	6:30 AM	51	CANG	H	2	
05/05/22	AB	6:30 AM	51	CANG	H	2	
05/05/22	AB	6:30 AM	51	CANG	H	2	
05/05/22	AB	6:30 AM	51	CANG	H	2	
05/05/22	AB	6:30 AM	51	CANG	H	2	
05/05/22	AB	6:45 AM	52	BLJA	H	2	
05/05/22	AB	6:45 AM	52	AMCR	H	2	
05/05/22	AB	6:45 AM	52	AMRO	S	2	
05/05/22	AB	6:45 AM	52	AMRO	S	2	
05/05/22	AB	6:45 AM	52	RWBL	S	2	
05/05/22	AB	6:45 AM	52	RWBL	S	2	
05/05/22	AB	6:45 AM	52	RWBL	S	2	
05/05/22	AB	6:45 AM	52	RWBL	F	2	
05/05/22	AB	6:45 AM	52	RWBL	F	2	
05/05/22	AB	6:45 AM	52	RWBL	F	2	
05/05/22	AB	6:45 AM	52	RWBL	F	2	
05/05/22	AB	6:45 AM	52	RWBL	F	2	
05/05/22	AB	6:45 AM	52	RWBL	F	2	
05/05/22	AB	6:45 AM	52	CANG	H	2	
05/05/22	AB	6:45 AM	52	CANG	H	2	
05/05/22	AB	6:45 AM	52	BCCH	S	2	
05/05/22	AB	6:54 AM	53	AMRO	S	2	
05/05/22	AB	6:54 AM	53	AMRO	S	2	
05/05/22	AB	6:54 AM	53	CANG	F	1	
05/05/22	AB	6:54 AM	53	CANG	F	1	
05/05/22	AB	6:54 AM	53	SOSP	S	2	
05/05/22	AB	6:54 AM	53	COYE	S	1	
05/05/22	AB	6:54 AM	53	AMCR	H	2	
05/05/22	AB	6:54 AM	53	NOFL	H	2	
05/05/22	AB	6:54 AM	53	NOFL	S	2	
05/05/22	AB	6:54 AM	53	BLJA	H	2	
05/05/22	AB	6:54 AM	53	BCCH	S	2	
05/05/22	AB	6:54 AM	53	RWBL	S	2	
05/05/22	AB	6:54 AM	53	RWBL	S	2	
05/05/22	AB	7:03 AM	54	KILL	H	2	Calling
05/05/22	AB	7:03 AM	54	KILL	H	2	Calling
05/05/22	AB	7:03 AM	54	RWBL	S	2	
05/05/22	AB	7:03 AM	54	RWBL	S	2	

This appendix has been redacted from this publicly available document because it contains protected/confidential information regarding species listed as endangered, threatened, or special concern in New York.

This appendix has been redacted from this publicly available document because it contains protected/confidential information regarding species listed as endangered, threatened, or special concern in New York.

This appendix has been redacted from this publicly available document because it contains protected/confidential information regarding species listed as endangered, threatened, or special concern in New York.

This appendix has been redacted from this publicly available document because it contains protected/confidential information regarding species listed as endangered, threatened, or special concern in New York.

This appendix has been redacted from this publicly available document because it contains protected/confidential information regarding species listed as endangered, threatened, or special concern in New York.

This appendix has been redacted from this publicly available document because it contains protected/confidential information regarding species listed as endangered, threatened, or special concern in New York.

This appendix has been redacted from this publicly available document because it contains protected/confidential information regarding species listed as endangered, threatened, or special concern in New York.

This appendix has been redacted from this publicly available document because it contains protected/confidential information regarding species listed as endangered, threatened, or special concern in New York.

Appendix D: Breeding Bird Survey Observations

Date	Observer(s)	Start Time	Point ID	Species ¹	Behavior Code ²	Distance Code ³	Notes
05/06/22	AB	10:00 AM	83	RWBL	H	2	
05/06/22	AB	10:00 AM	83	RWBL	H	2	
05/06/22	AB	10:00 AM	83	AMCR	H	2	
05/06/22	AB	10:00 AM	83	EUST	F	2	
05/06/22	AB	10:00 AM	83	AMRO	S	2	
05/06/22	AB	10:00 AM	83	AMRO	H	2	
05/06/22	AB	10:00 AM	83	CANG	H	2	
05/06/22	AB	10:00 AM	83	CANG	H	2	
05/06/22	AB	10:00 AM	83	SOSP	S	2	Calling
05/06/22	SB	10:03 AM	94	AMCR	H	2	
05/06/22	SB	10:03 AM	94	AMCR	H	2	
05/06/22	SB	10:03 AM	94	NOCA	S	2	
05/06/22	SB	10:03 AM	94	NOCA	S	2	
05/06/22	SB	10:03 AM	94	YEWB	S	2	
05/06/22	SB	10:03 AM	94	HOWR	S	2	
05/06/22	SB	10:03 AM	94	GRCA	S	2	
05/06/22	SB	10:03 AM	94	SOSP	S	2	
05/06/22	SB	10:03 AM	94	BHCO	H	2	
05/06/22	SB	10:03 AM	94	KILL	P	2	
05/06/22	SB	10:03 AM	94	KILL	P	2	
05/06/22	SB	10:03 AM	94	WOTH	S	2	
05/06/22	SB	10:03 AM	94	WOTH	S	2	
05/06/22	SB	10:03 AM	94	MODO	S	2	
05/06/22	SB	10:03 AM	94	COGR	F	2	
05/06/22	SB	10:03 AM	94	COGR	F	2	
05/06/22	SB	10:03 AM	94	COGR	F	2	
05/06/22	SB	10:03 AM	94	COGR	F	2	
05/06/22	SB	10:03 AM	94	WAVI	S	2	
05/06/22	SB	10:03 AM	94	CSWA	S	2	
05/06/22	AB	10:10 AM	84	RWBL	S	2	
05/06/22	AB	10:10 AM	84	RWBL	H	2	
05/06/22	AB	10:10 AM	84	RWBL	H	2	
05/06/22	AB	10:10 AM	84	RWBL	H	2	
05/06/22	AB	10:10 AM	84	AMCR	H	2	
05/06/22	AB	10:10 AM	84	AMCR	H	2	
05/06/22	AB	10:10 AM	84	AMCR	H	2	
05/06/22	AB	10:10 AM	84	COYE	S	2	
05/06/22	AB	10:10 AM	84	GRCA	H	2	
05/06/22	AB	10:10 AM	84	NOFL	H	2	Calling
05/06/22	AB	10:10 AM	84	AMRO	H	2	
05/06/22	AB	10:10 AM	84	AMRO	S	2	
05/06/22	AB	10:10 AM	84	KILL	H	2	
05/06/22	AB	10:10 AM	84	RWBL	S	2	
05/06/22	SB	10:14 AM	95	BAOR	S	1	COUNTERSINGING
05/06/22	SB	10:14 AM	95	BAOR	S	1	COUNTERSINGING
05/06/22	SB	10:14 AM	95	AMGO	H	1	
05/06/22	SB	10:14 AM	95	BHCO	S	1	
05/06/22	SB	10:14 AM	95	BHCO	S	1	
05/06/22	SB	10:14 AM	95	AMCR	H	1	
05/06/22	SB	10:14 AM	95	UNWO	S	2	DRUMS
05/06/22	SB	10:14 AM	95	SOSP	S	1	
05/06/22	SB	10:14 AM	95	SOSP	S	2	
05/06/22	SB	10:14 AM	95	YEWB	S	1	
05/06/22	SB	10:14 AM	95	WAVI	S	2	
05/06/22	SB	10:14 AM	95	WBNU	H	2	CALLS
05/06/22	SB	10:14 AM	95	RWBL	H	2	
05/06/22	SB	10:14 AM	95	AMRO	H	1	
05/06/22	SB	10:14 AM	95	RBWO	H	2	CALLS
05/06/22	SB	10:14 AM	95	HAWO	H	2	CALLS
05/06/22	SB	10:14 AM	95	BLJA	H	2	CALLS
05/06/22	SB	10:14 AM	95	BLJA	H	2	CALLS
05/06/22	SB	10:25 AM	96	TUTI	S	1	COUNTERSINGING
05/06/22	SB	10:25 AM	96	TUTI	S	2	COUNTERSINGING
05/06/22	SB	10:25 AM	96	RBWO	H	2	CALLS
05/06/22	SB	10:25 AM	96	AMCR	H	2	CALLS WHILE FLYING
05/06/22	SB	10:25 AM	96	AMCR	H	2	CALLS WHILE FLYING
05/06/22	SB	10:25 AM	96	YEWB	S	2	
05/06/22	SB	10:25 AM	96	YEWB	S	2	
05/06/22	SB	10:25 AM	96	BHCO	P	1	
05/06/22	SB	10:25 AM	96	BHCO	P	1	
05/06/22	SB	10:25 AM	96	BHCO	S	2	
05/06/22	SB	10:25 AM	96	BHCO	P	2	2 MALES PURSUING 2 FEMALES
05/06/22	SB	10:25 AM	96	BHCO	P	2	2 MALES PURSUING 2 FEMALES
05/06/22	SB	10:25 AM	96	BHCO	P	2	2 MALES PURSUING 2 FEMALES
05/06/22	SB	10:25 AM	96	SOSP	S	1	
05/06/22	SB	10:25 AM	96	SOSP	S	2	
05/06/22	SB	10:25 AM	96	SOSP	S	2	
05/06/22	SB	10:25 AM	96	WAVI	S	2	
05/06/22	SB	10:25 AM	96	EUST	H	2	
05/06/22	SB	10:25 AM	96	EUST	H	2	
05/06/22	SB	10:25 AM	96	CORA	H	2	CALLS
05/06/22	SB	10:25 AM	96	AMRO	S	2	
05/06/22	SB	10:25 AM	96	AMRO	S	2	
05/06/22	SB	10:25 AM	96	BLJA	H	1	CALLS
05/06/22	SB	10:25 AM	96	MODO	S	2	
05/11/22	AB	5:21 AM	61	CANG	H	2	Calling
05/11/22	AB	5:21 AM	61	CANG	H	2	Calling
05/11/22	AB	5:21 AM	61	AMRO	S	2	

This appendix has been redacted from this publicly available document because it contains protected/confidential information regarding species listed as endangered, threatened, or special concern in New York.

This appendix has been redacted from this publicly available document because it contains protected/confidential information regarding species listed as endangered, threatened, or special concern in New York.

This appendix has been redacted from this publicly available document because it contains protected/confidential information regarding species listed as endangered, threatened, or special concern in New York.

This appendix has been redacted from this publicly available document because it contains protected/confidential information regarding species listed as endangered, threatened, or special concern in New York.

This appendix has been redacted from this publicly available document because it contains protected/confidential information regarding species listed as endangered, threatened, or special concern in New York.

This appendix has been redacted from this publicly available document because it contains protected/confidential information regarding species listed as endangered, threatened, or special concern in New York.

This appendix has been redacted from this publicly available document because it contains protected/confidential information regarding species listed as endangered, threatened, or special concern in New York.

This appendix has been redacted from this publicly available document because it contains protected/confidential information regarding species listed as endangered, threatened, or special concern in New York.

This appendix has been redacted from this publicly available document because it contains protected/confidential information regarding species listed as endangered, threatened, or special concern in New York.

This appendix has been redacted from this publicly available document because it contains protected/confidential information regarding species listed as endangered, threatened, or special concern in New York.

This appendix has been redacted from this publicly available document because it contains protected/confidential information regarding species listed as endangered, threatened, or special concern in New York.

This appendix has been redacted from this publicly available document because it contains protected/confidential information regarding species listed as endangered, threatened, or special concern in New York.

This appendix has been redacted from this publicly available document because it contains protected/confidential information regarding species listed as endangered, threatened, or special concern in New York.

This appendix has been redacted from this publicly available document because it contains protected/confidential information regarding species listed as endangered, threatened, or special concern in New York.

This appendix has been redacted from this publicly available document because it contains protected/confidential information regarding species listed as endangered, threatened, or special concern in New York.

Appendix D: Breeding Bird Survey Observations

Date	Observer(s)	Start Time	Point ID	Species ¹	Behavior Code ²	Distance Code ³	Notes
05/18/22	JK	7:39 AM	94	WAVI	S	2	
05/18/22	JK	7:39 AM	94	WAVI	S	2	
05/18/22	JK	7:39 AM	94	NOFL	CL	2	
05/18/22	JK	7:39 AM	94	WOTH	S	2	
05/18/22	JK	7:39 AM	94	GRCA	CL	2	
05/18/22	JK	7:39 AM	94	CHSP	S	2	
05/18/22	JK	7:39 AM	94	CHSP	S	2	
05/18/22	JK	7:39 AM	94	CHSP	S	2	
05/18/22	JK	7:39 AM	94	SOSP	S	2	
05/18/22	JK	7:39 AM	94	SOSP	S	2	
05/18/22	JK	7:39 AM	94	BCCH	S	2	
05/18/22	JK	7:39 AM	94	AMCR	CL	2	
05/18/22	JK	7:39 AM	94	YEWB	S	2	
05/18/22	JK	7:39 AM	94	NOCA	S	2	
05/18/22	JK	7:39 AM	94	BHCO	H	1	
05/18/22	JK	7:39 AM	94	RWBL	CL	2	
05/18/22	JK	7:39 AM	94	AMRE	S	2	
05/18/22	JK	7:52 AM	95	GRCA	CL	2	
05/18/22	JK	7:52 AM	95	COYE	S	2	
05/18/22	JK	7:52 AM	95	COYE	S	2	
05/18/22	JK	7:52 AM	95	COYE	S	2	
05/18/22	JK	7:52 AM	95	TUTI	S	2	
05/18/22	JK	7:52 AM	95	TUTI	S	2	
05/18/22	JK	7:52 AM	95	SOSP	S	2	
05/18/22	JK	7:52 AM	95	SOSP	S	2	
05/18/22	JK	7:52 AM	95	SOSP	S	2	
05/18/22	JK	7:52 AM	95	WOTH	S	2	
05/18/22	JK	7:52 AM	95	WAVI	S	2	
05/18/22	JK	7:52 AM	95	WAVI	S	2	
05/18/22	JK	7:52 AM	95	INBU	S	2	
05/18/22	JK	7:52 AM	95	KILL	CL	2	
05/18/22	JK	7:52 AM	95	AMRE	S	2	
05/18/22	JK	7:52 AM	95	RWBL	CL	2	
05/18/22	JK	7:52 AM	95	RWBL	CL	2	
05/18/22	JK	7:52 AM	95	CSWA	S	2	
05/18/22	JK	7:52 AM	95	BHCO	H	2	
05/18/22	JK	7:52 AM	95	HOWR	S	2	
05/18/22	JK	7:52 AM	95	AMCR	CL	2	
05/18/22	JK	7:52 AM	95	AMCR	CL	2	
05/18/22	JK	7:52 AM	95	AMCR	CL	2	
05/18/22	JK	7:52 AM	95	YEWB	S	2	
05/18/22	JK	7:52 AM	95	CHSP	S	2	
05/18/22	JK	8:03 AM	96	AMKE	H	2	MOBBED BY BLJA, RWBL, AMRO
05/18/22	JK	8:03 AM	96	HOWR	S	2	
05/18/22	JK	8:03 AM	96	BLJA	CL	2	
05/18/22	JK	8:03 AM	96	AMRO	H	2	
05/18/22	JK	8:03 AM	96	AMRO	H	2	
05/18/22	JK	8:03 AM	96	RWBL	H	2	
05/18/22	JK	8:03 AM	96	WOTH	S	2	
05/18/22	JK	8:03 AM	96	AMGO	H	2	
05/18/22	JK	8:03 AM	96	AMGO	S	2	
05/18/22	JK	8:03 AM	96	INBU	S	2	
05/18/22	JK	8:03 AM	96	COYE	S	2	
05/18/22	JK	8:03 AM	96	AMCR	CL	2	
05/18/22	JK	8:03 AM	96	BAOR	H	1	
05/18/22	JK	8:22 AM	83	AMRO	S	2	
05/18/22	JK	8:22 AM	83	BCCH	S	2	
05/18/22	JK	8:22 AM	83	AMCR	CL	2	
05/18/22	JK	8:22 AM	83	AMCR	H	2	
05/18/22	JK	8:22 AM	83	HOSP	CL	2	
05/18/22	JK	8:22 AM	83	HOSP	CL	2	
05/18/22	JK	8:22 AM	83	HOSP	CL	2	
05/18/22	JK	8:22 AM	83	EUST	CL	2	
05/18/22	JK	8:22 AM	83	EUST	CL	2	
05/18/22	JK	8:22 AM	83	EUST	CL	2	
05/18/22	JK	8:22 AM	83	EUST	CL	2	
05/18/22	JK	8:22 AM	83	SOSP	S	2	
05/18/22	JK	8:22 AM	83	SOSP	S	2	
05/18/22	JK	8:22 AM	83	TUVU	H	2	
05/18/22	JK	8:22 AM	83	RWBL	CL	2	
05/18/22	JK	8:22 AM	83	RWBL	CL	2	
05/18/22	JK	8:22 AM	83	AMGO	CL	2	
05/18/22	JK	8:22 AM	83	CANG	CL	2	
05/18/22	JK	8:22 AM	83	CANG	H	2	
05/18/22	JK	8:22 AM	83	KILL	H	1	
05/18/22	JK	8:22 AM	83	EAWP	S	2	
05/18/22	JK	8:22 AM	83	SAVS	S	2	
05/18/22	JK	8:22 AM	83	BARS	H	2	
05/18/22	JK	8:22 AM	83	BARS	H	2	
05/18/22	JK	8:35 AM	84	RWBL	CL	2	
05/18/22	JK	8:35 AM	84	RWBL	CL	2	
05/18/22	JK	8:35 AM	84	RWBL	H	1	
05/18/22	JK	8:35 AM	84	RWBL	H	1	
05/18/22	JK	8:35 AM	84	RWBL	H	1	
05/18/22	JK	8:35 AM	84	RWBL	H	1	
05/18/22	JK	8:35 AM	84	RWBL	CL	1	
05/18/22	JK	8:35 AM	84	YEWB	S	2	
05/18/22	JK	8:35 AM	84	YEWB	S	2	

This appendix has been redacted from this publicly available document because it contains protected/confidential information regarding species listed as endangered, threatened, or special concern in New York.

This appendix has been redacted from this publicly available document because it contains protected/confidential information regarding species listed as endangered, threatened, or special concern in New York.

This appendix has been redacted from this publicly available document because it contains protected/confidential information regarding species listed as endangered, threatened, or special concern in New York.

This appendix has been redacted from this publicly available document because it contains protected/confidential information regarding species listed as endangered, threatened, or special concern in New York.

This appendix has been redacted from this publicly available document because it contains protected/confidential information regarding species listed as endangered, threatened, or special concern in New York.

This appendix has been redacted from this publicly available document because it contains protected/confidential information regarding species listed as endangered, threatened, or special concern in New York.

This appendix has been redacted from this publicly available document because it contains protected/confidential information regarding species listed as endangered, threatened, or special concern in New York.

This appendix has been redacted from this publicly available document because it contains protected/confidential information regarding species listed as endangered, threatened, or special concern in New York.

This appendix has been redacted from this publicly available document because it contains protected/confidential information regarding species listed as endangered, threatened, or special concern in New York.

This appendix has been redacted from this publicly available document because it contains protected/confidential information regarding species listed as endangered, threatened, or special concern in New York.

This appendix has been redacted from this publicly available document because it contains protected/confidential information regarding species listed as endangered, threatened, or special concern in New York.

This appendix has been redacted from this publicly available document because it contains protected/confidential information regarding species listed as endangered, threatened, or special concern in New York.

This appendix has been redacted from this publicly available document because it contains protected/confidential information regarding species listed as endangered, threatened, or special concern in New York.

This appendix has been redacted from this publicly available document because it contains protected/confidential information regarding species listed as endangered, threatened, or special concern in New York.

Appendix D: Breeding Bird Survey Observations

Date	Observer(s)	Start Time	Point ID	Species ¹	Behavior Code ²	Distance Code ³	Notes
05/23/22	BS	5:38 AM	37	SAVS	S	1	
05/23/22	BS	5:38 AM	37	SAVS	S	1	
05/23/22	BS	5:38 AM	37	BCCH	S	1	
05/23/22	BS	5:38 AM	37	RWBL	S	2	
05/23/22	BS	5:38 AM	37	Yewa	S	2	
05/23/22	BS	5:38 AM	37	TRES	S	2	
05/23/22	BS	5:38 AM	37	TUTI	S	2	
05/23/22	BS	5:51 AM	38	KILL	S	1	
05/23/22	BS	5:51 AM	38	AMCR	S	2	
05/23/22	BS	5:51 AM	38	RWBL	S	2	
05/23/22	BS	5:51 AM	38	RWBL	S	2	
05/23/22	BS	5:51 AM	38	BCCH	S	2	
05/23/22	BS	5:51 AM	38	TRES	S	1	
05/23/22	BS	5:51 AM	38	SOSP	S	2	
05/23/22	BS	5:51 AM	38	SOSP	S	2	
05/23/22	BS	5:51 AM	38	AMRO	S	1	
05/23/22	BS	6:17 AM	49	RWBL	S	2	
05/23/22	BS	6:17 AM	49	RWBL	S	2	
05/23/22	BS	6:17 AM	49	AMRO	S	1	
05/23/22	BS	6:17 AM	49	AMRO	S	1	
05/23/22	BS	6:17 AM	49	KILL	C	1	Flying low over the field, circling
05/23/22	BS	6:17 AM	49	KILL	C	1	
05/23/22	BS	6:17 AM	49	KILL	C	1	
05/23/22	BS	6:17 AM	49	KILL	C	1	
05/23/22	BS	6:17 AM	49	EAKI	S	2	
05/23/22	BS	6:17 AM	49	SOSP	S	1	
05/23/22	BS	6:17 AM	49	COYE	S	1	
05/23/22	BS	6:17 AM	49	COYE	S	1	
05/23/22	BS	6:17 AM	49	NAWA	S	2	
05/23/22	BS	6:30 AM	50	RWBL	S	2	
05/23/22	BS	6:30 AM	50	RWBL	S	2	
05/23/22	BS	6:30 AM	50	RWBL	S	2	
05/23/22	BS	6:30 AM	50	COYE	S	1	
05/23/22	BS	6:30 AM	50	SOSP	S	1	
05/23/22	BS	6:30 AM	50	AMGO	S	2	
05/23/22	BS	6:30 AM	50	NOFL	S	2	
05/23/22	BS	6:30 AM	50	GRCA	S	2	
05/23/22	BS	6:30 AM	50	PUFI	S	2	
05/23/22	BS	6:30 AM	50	Yewa	S	1	
05/23/22	BS	6:30 AM	50	NAWA	S	2	
05/23/22	BS	6:42 AM	51	RWBL	S	1	
05/23/22	BS	6:42 AM	51	RWBL	S	1	
05/23/22	BS	6:42 AM	51	RWBL	S	1	
05/23/22	BS	6:42 AM	51	BAOR	S	1	
05/23/22	BS	6:42 AM	51	SOSP	S	2	
05/23/22	BS	6:42 AM	51	KILL	S	2	
05/23/22	BS	6:42 AM	51	KILL	S	2	
05/23/22	BS	6:42 AM	51	KILL	S	2	
05/23/22	BS	6:42 AM	51	OVEN	S	2	
05/23/22	BS	6:42 AM	51	GCFL	S	1	
05/23/22	BS	6:42 AM	51	NOCA	S	2	
05/23/22	BS	6:42 AM	51	AMRO	S	2	
05/23/22	BS	6:42 AM	51	AMCR	CL	1	
05/23/22	BS	6:42 AM	51	COYE	S	2	
05/23/22	BS	7:03 AM	52	BOBO	S	1	
05/23/22	BS	7:03 AM	52	BOBO	S	2	
05/23/22	BS	7:03 AM	52	AMGO	S	1	
05/23/22	BS	7:03 AM	52	AMGO	S	1	
05/23/22	BS	7:03 AM	52	AMCR	CL	2	
05/23/22	BS	7:03 AM	52	SOSP	S	2	
05/23/22	BS	7:03 AM	52	SOSP	S	2	
05/23/22	BS	7:03 AM	52	SAVS	S	1	
05/23/22	BS	7:03 AM	52	SAVS	S	1	
05/23/22	BS	7:03 AM	52	SAVS	S	2	
05/23/22	BS	7:03 AM	52	COYE	S	1	
05/23/22	BS	7:03 AM	52	RWBL	S	2	
05/23/22	BS	7:03 AM	52	RWBL	S	2	
05/23/22	BS	7:03 AM	52	WOTH	S	2	
05/23/22	BS	7:03 AM	52	INBU	S	1	
05/23/22	BS	7:21 AM	53	RWBL	S	1	
05/23/22	BS	7:21 AM	53	RWBL	S	1	
05/23/22	BS	7:21 AM	53	RWBL	S	1	
05/23/22	BS	7:21 AM	53	RWBL	S	1	
05/23/22	BS	7:21 AM	53	COYE	S	1	
05/23/22	BS	7:21 AM	53	COYE	S	1	
05/23/22	BS	7:21 AM	53	COYE	S	2	
05/23/22	BS	7:21 AM	53	COYE	S	2	
05/23/22	BS	7:21 AM	53	WOTH	S	2	
05/23/22	BS	7:21 AM	53	WOTH	S	2	
05/23/22	BS	7:21 AM	53	SAVS	S	1	
05/23/22	BS	7:21 AM	53	SAVS	S	1	
05/23/22	BS	7:21 AM	53	REVI	S	2	
05/23/22	BS	7:21 AM	53	GCFL	S	2	
05/23/22	BS	7:21 AM	53	TUTI	S	2	
05/23/22	BS	7:21 AM	53	TUTI	S	2	
05/23/22	BS	7:21 AM	53	AMRE	S	2	
05/23/22	BS	7:21 AM	53	AMRE	S	2	

This appendix has been redacted from this publicly available document because it contains protected/confidential information regarding species listed as endangered, threatened, or special concern in New York.

This appendix has been redacted from this publicly available document because it contains protected/confidential information regarding species listed as endangered, threatened, or special concern in New York.

This appendix has been redacted from this publicly available document because it contains protected/confidential information regarding species listed as endangered, threatened, or special concern in New York.

Appendix D: Breeding Bird Survey Observations

Date	Observer(s)	Start Time	Point ID	Species ¹	Behavior Code ²	Distance Code ³	Notes
05/24/22	JK	7:14 AM	130	RWBL	H	1	
05/24/22	JK	7:14 AM	130	RWBL	H	1	
05/24/22	JK	7:14 AM	130	RBWO	CL	2	
05/24/22	JK	7:14 AM	130	COYE	S	2	
05/24/22	JK	7:14 AM	130	NOCA	S	2	
05/24/22	JK	7:14 AM	130	EAWP	S	2	
05/24/22	JK	7:14 AM	130	AMCR	CL	2	
05/24/22	JK	7:14 AM	130	AMCR	CL	2	
05/24/22	JK	7:14 AM	130	AMCR	CL	2	
05/24/22	JK	7:14 AM	130	WAVI	S	2	
05/24/22	JK	7:14 AM	130	BOBO	S	2	
05/24/22	JK	7:14 AM	130	CHSP	S	2	
05/24/22	JK	7:14 AM	130	AMRO	H	1	
05/24/22	JK	7:14 AM	130	BLJA	CL	2	
05/24/22	JK	7:14 AM	130	SOSP	H	1	
05/24/22	JK	7:14 AM	130	SOSP	H	1	
05/24/22	JK	7:50 AM	134	NOCA	S	2	
05/24/22	JK	7:50 AM	134	EAWP	S	2	
05/24/22	JK	7:50 AM	134	CSWA	S	2	
05/24/22	JK	7:50 AM	134	RTHA	H	2	PERCHED AND CALLING
05/24/22	JK	7:50 AM	134	BHCO	H	2	
05/24/22	JK	7:50 AM	134	BHCO	S	1	
05/24/22	JK	7:50 AM	134	AMCR	CL	2	
05/24/22	JK	7:50 AM	134	AMCR	CL	2	
05/24/22	JK	7:50 AM	134	AMCR	T	2	MOBBING RTHA
05/24/22	JK	7:50 AM	134	AMCR	T	2	MOBBING RTHA
05/24/22	JK	7:50 AM	134	YEWA	S	2	
05/24/22	JK	7:50 AM	134	YEWA	S	2	
05/24/22	JK	7:50 AM	134	COYE	S	2	
05/24/22	JK	7:50 AM	134	WOTH	S	2	
05/24/22	JK	7:50 AM	134	CHSP	S	2	
05/24/22	JK	7:50 AM	134	KILL	H	2	
05/24/22	JK	8:01 AM	135	RWBL	CL	2	
05/24/22	JK	8:01 AM	135	RWBL	CL	2	
05/24/22	JK	8:01 AM	135	FISP	S	2	
05/24/22	JK	8:01 AM	135	SOSP	S	2	
05/24/22	JK	8:01 AM	135	WIFL	S	1	
05/24/22	JK	8:01 AM	135	WIFL	H	1	
05/24/22	JK	8:01 AM	135	NOCA	S	2	
05/24/22	JK	8:01 AM	135	WITU	CL	2	
05/24/22	JK	8:01 AM	135	AMCR	CL	2	
05/24/22	JK	8:01 AM	135	AMCR	CL	2	
05/24/22	JK	8:01 AM	135	BLJA	H	1	
05/24/22	JK	8:01 AM	135	CSWA	S	2	
05/24/22	JK	8:01 AM	135	YEWA	S	1	
05/24/22	JK	8:01 AM	135	YEWA	S	1	
05/24/22	JK	8:01 AM	135	GRCA	CL	2	
05/24/22	JK	8:01 AM	135	GRCA	S	2	
05/24/22	JK	8:01 AM	135	KILL	CL	2	
05/24/22	JK	8:30 AM	44	RWBL	H	1	
05/24/22	JK	8:30 AM	44	RWBL	H	1	
05/24/22	JK	8:30 AM	44	RWBL	H	1	
05/24/22	JK	8:30 AM	44	RWBL	H	1	
05/24/22	JK	8:30 AM	44	RWBL	H	2	
05/24/22	JK	8:30 AM	44	RWBL	H	2	
05/24/22	JK	8:30 AM	44	RWBL	CL	2	
05/24/22	JK	8:30 AM	44	COYE	S	2	
05/24/22	JK	8:30 AM	44	EAME	S	2	
05/24/22	JK	8:30 AM	44	SOSP	S	2	
05/24/22	JK	8:30 AM	44	SAVS	H	1	
05/24/22	JK	8:30 AM	44	SAVS	H	1	
05/24/22	JK	8:30 AM	44	SAVS	S	2	
05/24/22	JK	8:30 AM	44	AMRO	S	2	
05/24/22	JK	8:30 AM	44	AMGO	H	1	
05/24/22	JK	8:30 AM	44	AMGO	H	1	
05/24/22	JK	8:30 AM	44	AMGO	H	1	
05/24/22	JK	8:30 AM	44	AMGO	H	1	
05/24/22	JK	8:30 AM	44	WAVI	S	2	
05/24/22	JK	8:30 AM	44	NOFL	CL	2	
05/24/22	JK	8:30 AM	44	RBGR	S	2	
05/24/22	JK	8:42 AM	46	RWBL	H	1	
05/24/22	JK	8:42 AM	46	RWBL	H	1	
05/24/22	JK	8:42 AM	46	RWBL	H	1	
05/24/22	JK	8:42 AM	46	RWBL	H	2	
05/24/22	JK	8:42 AM	46	RWBL	H	2	
05/24/22	JK	8:42 AM	46	RWBL	H	2	
05/24/22	JK	8:42 AM	46	RWBL	H	2	
05/24/22	JK	8:42 AM	46	SOSP	S	2	
05/24/22	JK	8:42 AM	46	SOSP	S	2	
05/24/22	JK	8:42 AM	46	RBGR	S	2	
05/24/22	JK	8:42 AM	46	CANG	H	1	
05/24/22	JK	8:42 AM	46	CANG	FL	1	ADULT WITH CHICK
05/24/22	JK	8:42 AM	46	YEWA	S	2	
05/24/22	JK	8:42 AM	46	WIFL	S	2	
05/24/22	JK	8:42 AM	46	SAVS	S	2	
05/24/22	JK	8:42 AM	46	BARS	H	1	
05/24/22	JK	8:42 AM	46	BARS	H	1	

This appendix has been redacted from this publicly available document because it contains protected/confidential information regarding species listed as endangered, threatened, or special concern in New York.

This appendix has been redacted from this publicly available document because it contains protected/confidential information regarding species listed as endangered, threatened, or special concern in New York.

This appendix has been redacted from this publicly available document because it contains protected/confidential information regarding species listed as endangered, threatened, or special concern in New York.

This appendix has been redacted from this publicly available document because it contains protected/confidential information regarding species listed as endangered, threatened, or special concern in New York.

This appendix has been redacted from this publicly available document because it contains protected/confidential information regarding species listed as endangered, threatened, or special concern in New York.

Appendix D: Breeding Bird Survey Observations

Date	Observer(s)	Start Time	Point ID	Species ¹	Behavior Code ²	Distance Code ³	Notes
05/25/22	JK	7:23 AM	91	SAVS	S	2	
05/25/22	JK	7:23 AM	91	SAVS	P	1	
05/25/22	JK	7:23 AM	91	SAVS	P	1	
05/25/22	JK	7:23 AM	91	CANG	H	2	
05/25/22	JK	7:23 AM	91	WAVI	S	2	
05/25/22	JK	7:23 AM	91	GRCA	CL	2	
05/25/22	JK	7:23 AM	91	TRES	H	1	
05/25/22	JK	7:23 AM	91	TRES	H	1	
05/25/22	JK	7:23 AM	91	WIFL	S	2	
05/25/22	JK	7:23 AM	91	BARS	H	1	
05/25/22	JK	7:23 AM	91	BARS	H	1	
05/25/22	JK	7:36 AM	92	RWBL	CL	2	
05/25/22	JK	7:36 AM	92	RWBL	CL	2	
05/25/22	JK	7:36 AM	92	RWBL	CL	2	
05/25/22	JK	7:36 AM	92	RWBL	CL	2	
05/25/22	JK	7:36 AM	92	RWBL	H	2	
05/25/22	JK	7:36 AM	92	RWBL	H	2	
05/25/22	JK	7:36 AM	92	RWBL	H	2	
05/25/22	JK	7:36 AM	92	RWBL	H	2	
05/25/22	JK	7:36 AM	92	RWBL	H	2	
05/25/22	JK	7:36 AM	92	RWBL	H	2	
05/25/22	JK	7:36 AM	92	Yewa	S	2	
05/25/22	JK	7:36 AM	92	WAVI	S	2	
05/25/22	JK	7:36 AM	92	COYE	S	2	
05/25/22	JK	7:36 AM	92	COGR	H	1	
05/25/22	JK	7:36 AM	92	COGR	H	1	
05/25/22	JK	7:36 AM	92	INBU	S	2	
05/25/22	JK	7:36 AM	92	EUST	H	2	
05/25/22	JK	7:36 AM	92	EUST	H	2	
05/25/22	JK	7:36 AM	92	EUST	H	2	
05/25/22	JK	7:36 AM	92	EUST	H	2	
05/25/22	JK	7:36 AM	92	WIFL	S	2	
05/25/22	JK	7:36 AM	92	AMCR	CL	2	
05/25/22	BS	7:40 AM	15	SOSP	S	1	
05/25/22	BS	7:40 AM	15	SOSP	S	1	
05/25/22	BS	7:40 AM	15	COYE	S	1	
05/25/22	BS	7:40 AM	15	AMRO	S	1	
05/25/22	BS	7:40 AM	15	AMRO	S	1	
05/25/22	BS	7:40 AM	15	HOFI	S	2	
05/25/22	BS	7:40 AM	15	GRCA	S	2	
05/25/22	BS	7:40 AM	15	RWBL	T	1	
05/25/22	BS	7:40 AM	15	RWBL	T	1	
05/25/22	BS	7:40 AM	15	SAVS	S	1	
05/25/22	BS	7:40 AM	15	REVI	S	1	
05/25/22	BS	7:40 AM	15	NOCA	S	2	
05/25/22	BS	7:40 AM	15	NOMO	S	2	
05/25/22	BS	7:40 AM	15	BOBO	S	1	
05/25/22	JK	7:54 AM	96	MODO	H	1	
05/25/22	JK	7:54 AM	96	COYE	S	2	
05/25/22	JK	7:54 AM	96	BLJA	CL	2	
05/25/22	JK	7:54 AM	96	AMCR	CL	2	
05/25/22	JK	7:54 AM	96	CHSP	S	2	
05/25/22	JK	7:54 AM	96	INBU	S	2	
05/25/22	JK	7:54 AM	96	AMRO	S	2	
05/25/22	JK	7:54 AM	96	AMRO	H	2	
05/25/22	JK	7:54 AM	96	Yewa	S	2	
05/25/22	JK	7:54 AM	96	GRCA	CL	2	
05/25/22	JK	7:54 AM	96	GRCA	CL	2	
05/25/22	JK	7:54 AM	96	NOFL	CL	2	
05/25/22	JK	7:54 AM	96	BAOR	S	2	
05/25/22	JK	7:54 AM	96	SOSP	S	2	
05/25/22	JK	7:54 AM	96	NOCA	S	2	
05/25/22	JK	8:04 AM	95	SOSP	S	2	
05/25/22	JK	8:04 AM	95	SOSP	S	2	
05/25/22	JK	8:04 AM	95	BAOR	S	2	
05/25/22	JK	8:04 AM	95	GCFL	S	2	
05/25/22	JK	8:04 AM	95	GRCA	CL	2	
05/25/22	JK	8:04 AM	95	GRCA	H	2	
05/25/22	JK	8:04 AM	95	ALFL	S	2	
05/25/22	JK	8:04 AM	95	RWBL	CL	2	
05/25/22	JK	8:04 AM	95	COYE	CL	2	
05/25/22	JK	8:04 AM	95	Yewa	S	2	
05/25/22	JK	8:04 AM	95	Yewa	S	2	
05/25/22	JK	8:04 AM	95	Yewa	S	2	
05/25/22	JK	8:04 AM	95	AMGO	H	1	
05/25/22	JK	8:04 AM	95	WAVI	S	2	
05/25/22	JK	8:04 AM	95	WOTH	S	2	
05/25/22	JK	8:14 AM	94	RWBL	CL	2	
05/25/22	JK	8:14 AM	94	RWBL	CL	2	
05/25/22	JK	8:14 AM	94	HOWR	S	2	
05/25/22	JK	8:14 AM	94	MODO	S	2	
05/25/22	JK	8:14 AM	94	GCFL	S	2	
05/25/22	JK	8:14 AM	94	GRCA	S	2	
05/25/22	JK	8:14 AM	94	KILL	H	2	
05/25/22	JK	8:14 AM	94	KILL	CL	2	
05/25/22	JK	8:14 AM	94	RBWO	CL	2	
05/25/22	JK	8:14 AM	94	NOCA	S	2	
05/25/22	JK	8:14 AM	94	CHSP	S	2	
05/25/22	JK	8:14 AM	94	COYE	S	2	
05/25/22	JK	8:14 AM	94	SOSP	S	2	

This appendix has been redacted from this publicly available document because it contains protected/confidential information regarding species listed as endangered, threatened, or special concern in New York.

This appendix has been redacted from this publicly available document because it contains protected/confidential information regarding species listed as endangered, threatened, or special concern in New York.

This appendix has been redacted from this publicly available document because it contains protected/confidential information regarding species listed as endangered, threatened, or special concern in New York.

This appendix has been redacted from this publicly available document because it contains protected/confidential information regarding species listed as endangered, threatened, or special concern in New York.

This appendix has been redacted from this publicly available document because it contains protected/confidential information regarding species listed as endangered, threatened, or special concern in New York.

This appendix has been redacted from this publicly available document because it contains protected/confidential information regarding species listed as endangered, threatened, or special concern in New York.

This appendix has been redacted from this publicly available document because it contains protected/confidential information regarding species listed as endangered, threatened, or special concern in New York.

This appendix has been redacted from this publicly available document because it contains protected/confidential information regarding species listed as endangered, threatened, or special concern in New York.

This appendix has been redacted from this publicly available document because it contains protected/confidential information regarding species listed as endangered, threatened, or special concern in New York.

This appendix has been redacted from this publicly available document because it contains protected/confidential information regarding species listed as endangered, threatened, or special concern in New York.

This appendix has been redacted from this publicly available document because it contains protected/confidential information regarding species listed as endangered, threatened, or special concern in New York.

This appendix has been redacted from this publicly available document because it contains protected/confidential information regarding species listed as endangered, threatened, or special concern in New York.

This appendix has been redacted from this publicly available document because it contains protected/confidential information regarding species listed as endangered, threatened, or special concern in New York.

This appendix has been redacted from this publicly available document because it contains protected/confidential information regarding species listed as endangered, threatened, or special concern in New York.

This appendix has been redacted from this publicly available document because it contains protected/confidential information regarding species listed as endangered, threatened, or special concern in New York.

This appendix has been redacted from this publicly available document because it contains protected/confidential information regarding species listed as endangered, threatened, or special concern in New York.

Appendix D: Breeding Bird Survey Observations

Date	Observer(s)	Start Time	Point ID	Species ¹	Behavior Code ²	Distance Code ³	Notes
06/01/22	MDB	7:14 AM	60	ALFL	S	2	
06/01/22	MDB	7:14 AM	60	CANG	H	2	
06/01/22	MDB	7:14 AM	60	RWBL	S	2	
06/01/22	MDB	7:14 AM	60	RWBL	S	2	
06/01/22	MDB	7:14 AM	60	RWBL	S	2	
06/01/22	MDB	7:14 AM	60	RWBL	H	2	
06/01/22	MDB	7:14 AM	60	RWBL	H	2	
06/01/22	MDB	7:14 AM	60	RWBL	H	2	
06/01/22	MDB	7:14 AM	60	SAVS	S	2	
06/01/22	MDB	7:14 AM	60	SAVS	S	2	
06/01/22	MDB	7:14 AM	60	AMGO	H	2	
06/01/22	MDB	7:14 AM	60	SOSP	S	2	
06/01/22	MDB	7:14 AM	60	WOTH	S	2	
06/01/22	MDB	7:14 AM	60	TUTI	S	2	
06/01/22	MDB	7:23 AM	59	ALFL	S	2	
06/01/22	MDB	7:23 AM	59	SOSP	S	2	
06/01/22	MDB	7:23 AM	59	RWBL	S	2	
06/01/22	MDB	7:23 AM	59	RWBL	S	2	
06/01/22	MDB	7:23 AM	59	RWBL	S	2	
06/01/22	MDB	7:23 AM	59	RWBL	H	2	
06/01/22	MDB	7:23 AM	59	RWBL	H	2	
06/01/22	MDB	7:23 AM	59	RWBL	H	2	
06/01/22	MDB	7:23 AM	59	SAVS	S	2	
06/01/22	MDB	7:23 AM	59	SAVS	S	2	
06/01/22	MDB	7:23 AM	59	AMRO	S	2	
06/01/22	MDB	7:23 AM	59	GRCA	S	2	
06/01/22	MDB	7:23 AM	59	MODO	S	2	
06/01/22	MDB	7:23 AM	59	AMCR	H	2	
06/01/22	MDB	7:23 AM	59	TUTI	S	2	
06/01/22	MDB	7:23 AM	59	CSWA	S	2	
06/01/22	MDB	7:38 AM	64	SAVS	S	1	
06/01/22	MDB	7:38 AM	64	SAVS	S	2	
06/01/22	MDB	7:38 AM	64	SAVS	S	2	
06/01/22	MDB	7:38 AM	64	SAVS	H	1	
06/01/22	MDB	7:38 AM	64	RWBL	S	1	
06/01/22	MDB	7:38 AM	64	RWBL	S	1	
06/01/22	MDB	7:38 AM	64	RWBL	S	2	
06/01/22	MDB	7:38 AM	64	RWBL	S	2	
06/01/22	MDB	7:38 AM	64	RWBL	H	1	
06/01/22	MDB	7:38 AM	64	RWBL	H	1	
06/01/22	MDB	7:38 AM	64	RWBL	H	1	
06/01/22	MDB	7:38 AM	64	BOBO	S	2	
06/01/22	MDB	7:38 AM	64	BOBO	H	2	
06/01/22	MDB	7:38 AM	64	BOBO	H	2	
06/01/22	MDB	7:38 AM	64	BOBO	H	2	
06/01/22	MDB	7:38 AM	64	SOSP	S	2	
06/01/22	MDB	7:38 AM	64	AMCR	H	2	
06/01/22	MDB	7:38 AM	64	AMCR	H	2	
06/01/22	MDB	7:38 AM	64	AMRO	S	2	
06/01/22	MDB	7:38 AM	64	AMRO	S	2	
06/01/22	JK	7:38 AM	138	RWBL	S	2	
06/01/22	JK	7:38 AM	138	RWBL	S	2	
06/01/22	JK	7:38 AM	138	RWBL	S	1	
06/01/22	JK	7:38 AM	138	RWBL	S	1	
06/01/22	JK	7:38 AM	138	RWBL	H	1	
06/01/22	JK	7:38 AM	138	RWBL	H	1	
06/01/22	JK	7:38 AM	138	RWBL	H	1	
06/01/22	JK	7:38 AM	138	NOCA	S	2	
06/01/22	JK	7:38 AM	138	AMRO	S	2	
06/01/22	JK	7:38 AM	138	HOWR	S	1	
06/01/22	JK	7:38 AM	138	CSWA	S	2	
06/01/22	JK	7:38 AM	138	GRCA	S	1	
06/01/22	JK	7:38 AM	138	SOSP	S	1	
06/01/22	JK	7:38 AM	138	WAVI	S	2	
06/01/22	JK	7:38 AM	138	SAVS	S	1	
06/01/22	JK	7:38 AM	138	CHSP	S	1	
06/01/22	JK	7:38 AM	138	COYE	S	1	
06/01/22	MDB	7:52 AM	63	GRCA	S	1	
06/01/22	MDB	7:52 AM	63	AMGO	S	1	
06/01/22	MDB	7:52 AM	63	RWBL	S	2	
06/01/22	MDB	7:52 AM	63	RWBL	S	2	
06/01/22	MDB	7:52 AM	63	RWBL	S	2	
06/01/22	MDB	7:52 AM	63	SOSP	S	1	
06/01/22	MDB	7:52 AM	63	SOSP	S	2	
06/01/22	JK	7:58 AM	137	COYE	S	1	
06/01/22	JK	7:58 AM	137	GRCA	S	1	
06/01/22	JK	7:58 AM	137	WITU	H	2	
06/01/22	JK	7:58 AM	137	EAWP	S	2	
06/01/22	JK	7:58 AM	137	CORA	CL	2	
06/01/22	JK	7:58 AM	137	RWBL	H	2	
06/01/22	JK	7:58 AM	137	RWBL	H	2	
06/01/22	JK	7:58 AM	137	SOSP	S	2	
06/01/22	JK	7:58 AM	137	YEWA	S	1	
06/01/22	JK	7:58 AM	137	SAVS	S	1	
06/01/22	JK	7:58 AM	137	SAVS	S	2	
06/01/22	JK	7:58 AM	137	CSWA	S	1	
06/01/22	JK	7:58 AM	137	BAOR	S	2	
06/01/22	JK	7:58 AM	137	INBU	S	2	

This appendix has been redacted from this publicly available document because it contains protected/confidential information regarding species listed as endangered, threatened, or special concern in New York.

This appendix has been redacted from this publicly available document because it contains protected/confidential information regarding species listed as endangered, threatened, or special concern in New York.

This appendix has been redacted from this publicly available document because it contains protected/confidential information regarding species listed as endangered, threatened, or special concern in New York.

This appendix has been redacted from this publicly available document because it contains protected/confidential information regarding species listed as endangered, threatened, or special concern in New York.

This appendix has been redacted from this publicly available document because it contains protected/confidential information regarding species listed as endangered, threatened, or special concern in New York.

This appendix has been redacted from this publicly available document because it contains protected/confidential information regarding species listed as endangered, threatened, or special concern in New York.

This appendix has been redacted from this publicly available document because it contains protected/confidential information regarding species listed as endangered, threatened, or special concern in New York.

This appendix has been redacted from this publicly available document because it contains protected/confidential information regarding species listed as endangered, threatened, or special concern in New York.

Appendix D: Breeding Bird Survey Observations

Date	Observer(s)	Start Time	Point ID	Species ¹	Behavior Code ²	Distance Code ³	Notes
06/03/22	JK	6:11 AM	6	SAVS	S	2	
06/03/22	JK	6:11 AM	6	SOSP	S	2	
06/03/22	JK	6:11 AM	6	SOSP	S	2	
06/03/22	JK	6:11 AM	6	AMRO	S	2	
06/03/22	JK	6:11 AM	6	INBU	S	2	
06/03/22	JK	6:11 AM	6	AMCR	CL	2	
06/03/22	JK	6:11 AM	6	AMCR	CL	2	
06/03/22	JK	6:11 AM	6	KILL	S	2	
06/03/22	JK	6:11 AM	6	MERL	H	1	2 MERL INTERACT OVER FIELD
06/03/22	JK	6:11 AM	6	MERL	H	1	2 MERL INTERACT OVER FIELD
06/03/22	JK	6:11 AM	6	RBWO	CL	2	
06/03/22	BS	6:20 AM	121	SOSP	S	1	
06/03/22	BS	6:20 AM	121	SOSP	S	1	
06/03/22	BS	6:20 AM	121	RWBL	T	1	
06/03/22	BS	6:20 AM	121	RWBL	S	1	
06/03/22	BS	6:20 AM	121	RWBL	S	1	
06/03/22	BS	6:20 AM	121	COYE	S	2	
06/03/22	JK	6:22 AM	7	SOSP	S	1	
06/03/22	JK	6:22 AM	7	SOSP	S	2	
06/03/22	JK	6:22 AM	7	SOSP	S	2	
06/03/22	JK	6:22 AM	7	SAVS	S	1	
06/03/22	JK	6:22 AM	7	SAVS	S	1	
06/03/22	JK	6:22 AM	7	AMCR	CL	2	
06/03/22	JK	6:22 AM	7	AMCR	H	2	
06/03/22	JK	6:22 AM	7	RBWO	CL	2	
06/03/22	JK	6:22 AM	7	AMRO	S	2	
06/03/22	JK	6:22 AM	7	AMRO	S	2	
06/03/22	JK	6:22 AM	7	GRCA	S	2	
06/03/22	JK	6:22 AM	7	RWBL	S	2	
06/03/22	JK	6:22 AM	7	RWBL	S	2	
06/03/22	JK	6:22 AM	7	CANG	H	2	
06/03/22	JK	6:22 AM	7	CANG	H	2	
06/03/22	JK	6:22 AM	7	CANG	H	2	
06/03/22	JK	6:22 AM	7	CANG	H	2	
06/03/22	JK	6:22 AM	7	CANG	H	2	
06/03/22	BS	6:32 AM	118	RWBL	S	1	
06/03/22	BS	6:32 AM	118	RWBL	S	1	
06/03/22	BS	6:32 AM	118	SOSP	S	1	
06/03/22	BS	6:32 AM	118	SOSP	S	1	
06/03/22	BS	6:32 AM	118	SOSP	S	1	
06/03/22	BS	6:32 AM	118	COYE	S	2	
06/03/22	BS	6:32 AM	118	AMRO	S	2	
06/03/22	BS	6:32 AM	118	Yewa	S	2	
06/03/22	BS	6:32 AM	118	WAVI	S	2	
06/03/22	JK	6:33 AM	8	SOSP	S	2	
06/03/22	JK	6:33 AM	8	SAVS	S	1	
06/03/22	JK	6:33 AM	8	RWBL	S	2	
06/03/22	JK	6:33 AM	8	RWBL	S	2	
06/03/22	JK	6:33 AM	8	RWBL	S	2	
06/03/22	JK	6:33 AM	8	RWBL	S	2	
06/03/22	JK	6:33 AM	8	RWBL	H	1	
06/03/22	JK	6:33 AM	8	RWBL	H	1	
06/03/22	JK	6:33 AM	8	RWBL	H	2	
06/03/22	JK	6:33 AM	8	RWBL	H	2	
06/03/22	JK	6:33 AM	8	RWBL	H	2	
06/03/22	JK	6:33 AM	8	RWBL	H	2	
06/03/22	JK	6:33 AM	8	RWBL	H	2	
06/03/22	JK	6:33 AM	8	RWBL	H	2	
06/03/22	JK	6:33 AM	8	AMRO	S	2	
06/03/22	JK	6:33 AM	8	AMRO	S	2	
06/03/22	JK	6:33 AM	8	AMRO	S	1	
06/03/22	JK	6:33 AM	8	KILL	H	1	
06/03/22	JK	6:33 AM	8	COGR	H	1	
06/03/22	JK	6:33 AM	8	COGR	H	1	
06/03/22	JK	6:33 AM	8	COGR	H	1	
06/03/22	BS	6:42 AM	117	WAVI	S	1	
06/03/22	BS	6:42 AM	117	AMRO	S	2	
06/03/22	BS	6:42 AM	117	AMCR	S	2	
06/03/22	BS	6:42 AM	117	RWBL	S	1	
06/03/22	BS	6:42 AM	117	RWBL	S	1	
06/03/22	BS	6:42 AM	117	Yewa	S	1	
06/03/22	BS	6:42 AM	117	COYE	S	2	
06/03/22	BS	6:42 AM	117	CHSP	S	1	
06/03/22	BS	6:42 AM	117	BAOR	S	1	
06/03/22	BS	6:42 AM	117	KILL	S	1	
06/03/22	JK	6:52 AM	13	ROPI	H	1	
06/03/22	JK	6:52 AM	13	ROPI	H	1	
06/03/22	JK	6:52 AM	13	ROPI	H	1	
06/03/22	JK	6:52 AM	13	ROPI	H	1	
06/03/22	JK	6:52 AM	13	ROPI	H	1	
06/03/22	JK	6:52 AM	13	ROPI	H	1	
06/03/22	JK	6:52 AM	13	ROPI	H	1	
06/03/22	JK	6:52 AM	13	ROPI	H	1	
06/03/22	JK	6:52 AM	13	AMGO	CL	1	
06/03/22	JK	6:52 AM	13	SOSP	S	1	
06/03/22	JK	6:52 AM	13	SOSP	S	2	
06/03/22	JK	6:52 AM	13	SOSP	S	2	

This appendix has been redacted from this publicly available document because it contains protected/confidential information regarding species listed as endangered, threatened, or special concern in New York.

This appendix has been redacted from this publicly available document because it contains protected/confidential information regarding species listed as endangered, threatened, or special concern in New York.

This appendix has been redacted from this publicly available document because it contains protected/confidential information regarding species listed as endangered, threatened, or special concern in New York.

This appendix has been redacted from this publicly available document because it contains protected/confidential information regarding species listed as endangered, threatened, or special concern in New York.

This appendix has been redacted from this publicly available document because it contains protected/confidential information regarding species listed as endangered, threatened, or special concern in New York.

This appendix has been redacted from this publicly available document because it contains protected/confidential information regarding species listed as endangered, threatened, or special concern in New York.

This appendix has been redacted from this publicly available document because it contains protected/confidential information regarding species listed as endangered, threatened, or special concern in New York.

This appendix has been redacted from this publicly available document because it contains protected/confidential information regarding species listed as endangered, threatened, or special concern in New York.

This appendix has been redacted from this publicly available document because it contains protected/confidential information regarding species listed as endangered, threatened, or special concern in New York.

This appendix has been redacted from this publicly available document because it contains protected/confidential information regarding species listed as endangered, threatened, or special concern in New York.

This appendix has been redacted from this publicly available document because it contains protected/confidential information regarding species listed as endangered, threatened, or special concern in New York.

This appendix has been redacted from this publicly available document because it contains protected/confidential information regarding species listed as endangered, threatened, or special concern in New York.

This appendix has been redacted from this publicly available document because it contains protected/confidential information regarding species listed as endangered, threatened, or special concern in New York.

This appendix has been redacted from this publicly available document because it contains protected/confidential information regarding species listed as endangered, threatened, or special concern in New York.

This appendix has been redacted from this publicly available document because it contains protected/confidential information regarding species listed as endangered, threatened, or special concern in New York.

This appendix has been redacted from this publicly available document because it contains protected/confidential information regarding species listed as endangered, threatened, or special concern in New York.

This appendix has been redacted from this publicly available document because it contains protected/confidential information regarding species listed as endangered, threatened, or special concern in New York.

This appendix has been redacted from this publicly available document because it contains protected/confidential information regarding species listed as endangered, threatened, or special concern in New York.

This appendix has been redacted from this publicly available document because it contains protected/confidential information regarding species listed as endangered, threatened, or special concern in New York.

Appendix D: Breeding Bird Survey Observations

Date	Observer(s)	Start Time	Point ID	Species ¹	Behavior Code ²	Distance Code ³	Notes
06/10/22	BS	10:27 AM	36	COYE	S	1	
06/10/22	BS	10:27 AM	36	NOCA	S	2	
06/10/22	BS	6:14 AM	126	COYE	S	2	
06/10/22	BS	6:14 AM	126	AMCR	CL	2	
06/10/22	BS	6:14 AM	126	OVEN	S	2	
06/10/22	BS	6:14 AM	126	SOSP	S	2	
06/10/22	BS	6:14 AM	126	RWBL	F	1	
06/10/22	BS	6:14 AM	126	BAOR	S	2	
06/10/22	BS	6:14 AM	126	AMGO	S	2	
06/13/22	AB	5:55 AM	47	MODO	S	2	
06/13/22	AB	5:55 AM	47	MODO	S	2	
06/13/22	AB	5:55 AM	47	RWBL	S	2	
06/13/22	AB	5:55 AM	47	AMRO	S	2	
06/13/22	AB	5:55 AM	47	OVEN	S	2	
06/13/22	AB	5:55 AM	47	BCCH	S	2	
06/13/22	AB	5:55 AM	47	AMCR	H	2	
06/13/22	AB	5:55 AM	47	COYE	S	2	
06/13/22	AB	5:55 AM	47	EAWP	S	2	
06/13/22	AB	6:07 AM	48	EAWP	S	2	
06/13/22	AB	6:07 AM	48	AMCR	H	2	
06/13/22	AB	6:07 AM	48	SAVS	S	2	
06/13/22	AB	6:07 AM	48	BLJA	H	2	
06/13/22	AB	6:07 AM	48	YEWA	S	2	
06/13/22	AB	6:07 AM	48	RWBL	S	2	
06/13/22	AB	6:07 AM	48	RWBL	S	2	
06/13/22	AB	6:30 AM	49	RWBL	S	2	
06/13/22	AB	6:30 AM	49	RWBL	S	2	
06/13/22	AB	6:30 AM	49	RWBL	S	2	
06/13/22	AB	6:30 AM	49	GRCA	S	1	
06/13/22	AB	6:30 AM	49	AMCR	H	2	
06/13/22	AB	6:30 AM	49	YEWA	S	1	
06/13/22	AB	6:30 AM	49	AMRO	S	2	
06/13/22	AB	6:30 AM	49	AMRO	S	2	
06/13/22	AB	6:30 AM	49	GBHE	H	1	
06/13/22	AB	6:30 AM	49	WOTH	S	2	
06/13/22	AB	6:30 AM	49	RWBL	S	2	
06/13/22	AB	6:40 AM	50	WOTH	S	2	
06/13/22	AB	6:40 AM	50	EAPH	S	2	
06/13/22	AB	6:40 AM	50	RWBL	S	2	
06/13/22	AB	6:40 AM	50	RWBL	S	2	
06/13/22	AB	6:40 AM	50	RWBL	S	2	
06/13/22	AB	6:40 AM	50	RWBL	S	2	
06/13/22	AB	6:40 AM	50	AMCR	H	2	
06/13/22	AB	6:40 AM	50	YEWA	S	2	
06/13/22	AB	6:40 AM	50	GRCA	S	1	
06/13/22	AB	6:40 AM	50	AMRO	S	2	
06/13/22	AB	6:50 AM	51	RWBL	S	2	
06/13/22	AB	6:50 AM	51	RWBL	S	2	
06/13/22	AB	6:50 AM	51	RWBL	S	2	
06/13/22	AB	6:50 AM	51	RWBL	S	2	
06/13/22	AB	6:50 AM	51	RWBL	S	2	
06/13/22	AB	6:50 AM	51	WOTH	S	2	
06/13/22	AB	6:50 AM	51	EAWP	S	2	
06/13/22	AB	6:50 AM	51	BLJA	H	2	
06/13/22	AB	6:50 AM	51	GRCA	S	2	
06/13/22	AB	6:50 AM	51	SOSP	S	2	
06/13/22	AB	6:50 AM	51	AMCR	H	1	
06/13/22	AB	6:50 AM	51	COYE	S	2	
06/13/22	AB	6:50 AM	51	RWBL	S	2	
06/13/22	AB	7:04 AM	52	SAVS	S	2	
06/13/22	AB	7:04 AM	52	RWBL	S	2	
06/13/22	AB	7:04 AM	52	RWBL	S	2	
06/13/22	AB	7:04 AM	52	RWBL	S	2	
06/13/22	AB	7:04 AM	52	RWBL	S	2	
06/13/22	AB	7:04 AM	52	RWBL	S	2	
06/13/22	AB	7:04 AM	52	BLJA	H	2	
06/13/22	AB	7:04 AM	52	COYE	S	2	
06/13/22	AB	7:04 AM	52	AMCR	H	2	
06/13/22	AB	7:04 AM	52	YEWA	S	2	
06/13/22	AB	7:04 AM	52	SAVS	S	1	
06/13/22	AB	7:04 AM	52	SAVS	S	1	
06/13/22	AB	7:16 AM	53	COYE	S	2	
06/13/22	AB	7:16 AM	53	RWBL	S	2	
06/13/22	AB	7:16 AM	53	RWBL	S	2	
06/13/22	AB	7:16 AM	53	RWBL	S	2	
06/13/22	AB	7:16 AM	53	RWBL	S	2	
06/13/22	AB	7:16 AM	53	SAVS	S	1	
06/13/22	AB	7:16 AM	53	AMRO	S	2	
06/13/22	AB	7:16 AM	53	EAWP	S	2	
06/13/22	AB	7:16 AM	53	NOFL	H	2	
06/13/22	AB	7:16 AM	53	AMCR	H	2	
06/13/22	AB	7:16 AM	53	NOCA	S	2	
06/13/22	AB	7:16 AM	53	YEWA	S	2	
06/13/22	AB	7:26 AM	54	WOTH	S	2	
06/13/22	AB	7:26 AM	54	RWBL	S	2	
06/13/22	AB	7:26 AM	54	RWBL	S	2	
06/13/22	AB	7:26 AM	54	RWBL	S	2	
06/13/22	AB	7:26 AM	54	RWBL	S	2	

This appendix has been redacted from this publicly available document because it contains protected/confidential information regarding species listed as endangered, threatened, or special concern in New York.

Appendix D: Breeding Bird Survey Observations

Date	Observer(s)	Start Time	Point ID	Species ¹	Behavior Code ²	Distance Code ³	Notes
06/13/22	AB	9:16 AM	62	EUST	H	1	
06/13/22	AB	9:16 AM	62	EUST	H	1	
06/13/22	AB	9:16 AM	62	EUST	H	1	
06/13/22	AB	9:16 AM	62	EUST	H	1	
06/13/22	AB	9:16 AM	62	EUST	H	1	
06/13/22	AB	9:16 AM	62	EUST	H	1	
06/13/22	AB	9:16 AM	62	EUST	H	1	
06/13/22	AB	9:16 AM	62	EUST	H	1	
06/13/22	AB	9:16 AM	62	EUST	H	1	
06/13/22	AB	9:16 AM	62	EUST	H	1	
06/13/22	AB	9:16 AM	62	EUST	H	1	
06/13/22	AB	9:16 AM	62	EUST	H	1	
06/13/22	AB	9:16 AM	62	EUST	H	1	
06/13/22	AB	9:16 AM	62	EUST	H	1	
06/13/22	AB	9:16 AM	62	EUST	H	1	
06/13/22	AB	9:16 AM	62	EUST	H	1	
06/13/22	AB	9:16 AM	62	EUST	H	1	
06/13/22	AB	9:16 AM	62	EUST	H	1	
06/13/22	AB	9:16 AM	62	EUST	H	1	
06/13/22	AB	9:16 AM	62	RWBL	S	1	
06/13/22	AB	9:16 AM	62	RWBL	S	1	
06/13/22	AB	9:16 AM	62	RWBL	S	2	
06/13/22	AB	9:33 AM	54	RWBL	S	2	
06/13/22	AB	9:33 AM	54	BARS	H	1	
06/13/22	AB	9:33 AM	54	BARS	H	1	
06/13/22	AB	9:33 AM	54	BARS	H	1	
06/13/22	AB	9:33 AM	54	AMCR	H	2	
06/13/22	AB	9:47 AM	64	FISP	H	2	
06/13/22	AB	9:47 AM	64	FISP	H	2	
06/13/22	AB	9:47 AM	64	RWBL	S	2	
06/13/22	AB	9:47 AM	64	RWBL	S	2	
06/13/22	AB	9:47 AM	64	RWBL	H	1	
06/13/22	AB	9:47 AM	64	RWBL	H	1	
06/13/22	AB	9:47 AM	64	RWBL	H	1	
06/13/22	AB	9:47 AM	64	NOCA	H	2	
06/13/22	AB	9:47 AM	64	BOBO	S	1	
06/13/22	AB	9:47 AM	64	AMCR	H	2	
06/13/22	AB	9:47 AM	64	BARS	H	1	
06/13/22	AB	9:58 AM	63	BOBO	S	2	
06/13/22	AB	9:58 AM	63	RWBL	S	1	
06/13/22	AB	9:58 AM	63	RWBL	S	2	
06/13/22	AB	9:58 AM	63	COYE	S	1	
06/13/22	AB	9:58 AM	63	SAVS	S	2	
06/13/22	AB	9:58 AM	63	BARS	H	1	
06/13/22	AB	9:58 AM	63	BARS	H	1	
06/13/22	AB	9:58 AM	63	BARS	H	1	
06/13/22	AB	10:12 AM	67	AMCR	H	2	
06/13/22	AB	10:12 AM	67	SOSP	S	1	
06/13/22	AB	10:12 AM	67	RWBL	S	2	
06/13/22	AB	10:12 AM	67	RWBL	S	2	
06/13/22	AB	10:12 AM	67	COYE	S	2	
06/13/22	AB	10:12 AM	67	AMRO	S	2	
06/13/22	AB	10:12 AM	67	BOBO	S	2	
06/13/22	AB	10:12 AM	67	MODO	S	2	
06/13/22	AB	10:23 AM	66	RWBL	H	1	
06/13/22	AB	10:23 AM	66	RWBL	S	2	
06/13/22	AB	10:23 AM	66	RWBL	S	2	
06/13/22	AB	10:23 AM	66	RWBL	S	2	
06/13/22	AB	10:23 AM	66	BOBO	S	2	
06/13/22	AB	10:23 AM	66	COYE	S	2	
06/13/22	AB	10:23 AM	66	GRCA	H	2	
06/13/22	AB	10:36 AM	65	RWBL	A	1	
06/13/22	AB	10:36 AM	65	RWBL	A	2	
06/13/22	AB	10:36 AM	65	RWBL	H	2	
06/13/22	AB	10:36 AM	65	RWBL	H	2	

Appendix D: Breeding Bird Survey Observations

Date	Observer(s)	Start Time	Point ID	Species ¹	Behavior Code ²	Distance Code ³	Notes
06/13/22	AB	10:49 AM	61	EUST	H	1	
06/13/22	AB	10:49 AM	61	EUST	H	1	
06/13/22	AB	10:49 AM	61	EUST	H	1	
06/13/22	AB	10:49 AM	61	EUST	H	1	
06/13/22	AB	10:49 AM	61	EUST	H	1	
06/13/22	AB	10:49 AM	61	EUST	H	1	
06/13/22	AB	10:49 AM	61	EUST	H	1	
06/13/22	AB	10:49 AM	61	EUST	H	1	
06/13/22	AB	10:49 AM	61	EUST	H	1	
06/13/22	AB	10:49 AM	61	EUST	H	1	
06/13/22	AB	10:49 AM	61	EUST	H	1	
06/13/22	AB	10:49 AM	61	EUST	H	1	
06/13/22	AB	10:49 AM	61	EUST	H	1	
06/13/22	AB	10:49 AM	61	EUST	H	1	
06/13/22	AB	10:49 AM	61	RWBL	S	2	
06/13/22	AB	10:49 AM	61	RWBL	S	2	
06/14/22	BS	5:06 AM	1	SAVS	S	1	
06/14/22	BS	5:06 AM	1	SAVS	S	1	
06/14/22	BS	5:06 AM	1	SAVS	P	1	
06/14/22	BS	5:06 AM	1	SAVS	P	1	
06/14/22	BS	5:06 AM	1	GRCA	S	2	
06/14/22	BS	5:06 AM	1	SOSP	S	1	
06/14/22	BS	5:06 AM	1	SOSP	S	1	
06/14/22	BS	5:06 AM	1	AMRO	S	2	
06/14/22	BS	5:06 AM	1	Yewa	S	1	
06/14/22	BS	5:06 AM	1	CHSP	S	2	
06/14/22	BS	5:06 AM	1	CHSP	S	2	
06/14/22	BS	5:06 AM	1	PUFI	S	1	
06/14/22	BS	5:06 AM	1	MAWR	S	1	
06/14/22	JK	5:17 AM	108	AMRO	S	2	
06/14/22	JK	5:17 AM	108	AMRO	S	1	
06/14/22	JK	5:17 AM	108	RWBL	S	1	
06/14/22	JK	5:17 AM	108	RWBL	S	1	
06/14/22	JK	5:17 AM	108	RWBL	S	1	
06/14/22	JK	5:17 AM	108	RWBL	S	1	
06/14/22	JK	5:17 AM	108	SOSP	S	1	
06/14/22	JK	5:17 AM	108	SOSP	S	1	
06/14/22	JK	5:17 AM	108	WOTH	S	2	
06/14/22	JK	5:17 AM	108	WOTH	S	2	
06/14/22	JK	5:17 AM	108	AMCR	CL	2	
06/14/22	JK	5:17 AM	108	AMCR	CL	2	
06/14/22	JK	5:17 AM	108	AMCR	CL	2	
06/14/22	JK	5:17 AM	108	SAVS	S	1	
06/14/22	JK	5:17 AM	108	SAVS	S	2	
06/14/22	JK	5:17 AM	108	SAVS	S	2	
06/14/22	BS	5:19 AM	2	COYE	S	1	
06/14/22	BS	5:19 AM	2	SAVS	S	1	
06/14/22	BS	5:19 AM	2	SAVS	S	1	
06/14/22	BS	5:19 AM	2	SOSP	S	1	
06/14/22	BS	5:19 AM	2	SOSP	S	1	
06/14/22	BS	5:19 AM	2	SOSP	S	2	
06/14/22	BS	5:19 AM	2	TUTI	S	1	
06/14/22	BS	5:19 AM	2	FISP	S	2	
06/14/22	BS	5:19 AM	2	BCCH	S	2	
06/14/22	JK	5:28 AM	107	WOTH	S	1	
06/14/22	JK	5:28 AM	107	WOTH	S	2	
06/14/22	JK	5:28 AM	107	SOSP	S	1	
06/14/22	JK	5:28 AM	107	SOSP	S	1	
06/14/22	JK	5:28 AM	107	SOSP	S	2	
06/14/22	JK	5:28 AM	107	AMCR	CL	2	
06/14/22	JK	5:28 AM	107	AMCR	CL	2	
06/14/22	JK	5:28 AM	107	AMCR	CL	2	
06/14/22	JK	5:28 AM	107	AMCR	CL	2	
06/14/22	JK	5:28 AM	107	NOCA	S	2	
06/14/22	JK	5:28 AM	107	SAVS	S	1	
06/14/22	JK	5:28 AM	107	SAVS	S	1	
06/14/22	JK	5:28 AM	107	SAVS	S	2	
06/14/22	JK	5:28 AM	107	AMRO	H	2	
06/14/22	JK	5:28 AM	107	COGR	H	2	
06/14/22	JK	5:28 AM	107	COGR	H	2	
06/14/22	JK	5:28 AM	107	RWBL	S	2	
06/14/22	JK	5:28 AM	107	RWBL	H	2	
06/14/22	BS	5:29 AM	3	SOSP	S	1	
06/14/22	BS	5:29 AM	3	SOSP	S	2	
06/14/22	BS	5:29 AM	3	RWBL	S	1	
06/14/22	BS	5:29 AM	3	SAVS	S	2	
06/14/22	BS	5:29 AM	3	COYE	S	2	
06/14/22	BS	5:29 AM	3	AMCR	CL	2	
06/14/22	JK	5:38 AM	106	RWBL	H	1	
06/14/22	JK	5:38 AM	106	RWBL	H	1	
06/14/22	JK	5:38 AM	106	RWBL	S	1	
06/14/22	JK	5:38 AM	106	RWBL	S	2	
06/14/22	JK	5:38 AM	106	SAVS	S	1	
06/14/22	JK	5:38 AM	106	SAVS	S	1	
06/14/22	JK	5:38 AM	106	SAVS	S	1	
06/14/22	JK	5:38 AM	106	SAVS	S	2	
06/14/22	JK	5:38 AM	106	SOSP	S	1	

Appendix D: Breeding Bird Survey Observations

Date	Observer(s)	Start Time	Point ID	Species ¹	Behavior Code ²	Distance Code ³	Notes
06/14/22	JK	5:38 AM	106	SOSP	S	1	
06/14/22	JK	5:38 AM	106	SOSP	S	2	
06/14/22	JK	5:38 AM	106	SOSP	S	2	
06/14/22	JK	5:38 AM	106	WOTH	S	2	
06/14/22	JK	5:38 AM	106	WOTH	S	2	
06/14/22	JK	5:38 AM	106	AMCR	CL	2	
06/14/22	JK	5:38 AM	106	AMCR	CL	2	
06/14/22	JK	5:38 AM	106	CHSP	S	2	
06/14/22	JK	5:38 AM	106	GRCA	S	1	
06/14/22	JK	5:38 AM	106	CSWA	S	2	
06/14/22	JK	5:38 AM	106	AMRO	S	2	
06/14/22	JK	5:38 AM	106	MALL	F	1	calling in flight, headed west
06/14/22	JK	5:38 AM	106	MALL	F	1	calling in flight, headed west
06/14/22	JK	5:38 AM	106	MALL	F	1	calling in flight, headed west
06/14/22	BS	5:52 AM	5	SAVS	S	1	
06/14/22	BS	5:52 AM	5	SAVS	S	1	
06/14/22	BS	5:52 AM	5	SOSP	S	1	
06/14/22	BS	5:52 AM	5	RWBL	T	1	
06/14/22	BS	5:52 AM	5	RWBL	S	1	
06/14/22	BS	5:52 AM	5	RWBL	P	1	
06/14/22	BS	5:52 AM	5	RWBL	P	1	
06/14/22	BS	5:52 AM	5	YEWB	S	1	
06/14/22	BS	5:52 AM	5	WIFL	S	2	
06/14/22	BS	5:52 AM	5	AMCR	H	2	
06/14/22	BS	5:52 AM	5	AMCR	H	2	
06/14/22	BS	5:52 AM	5	AMCR	H	2	
06/14/22	BS	5:52 AM	5	AMCR	H	2	
06/14/22	BS	5:52 AM	5	NOCA	S	2	
06/14/22	BS	5:52 AM	5	AMRO	S	2	
06/14/22	BS	6:02 AM	4	AMGO	S	1	
06/14/22	BS	6:02 AM	4	SOSP	S	1	
06/14/22	BS	6:02 AM	4	SOSP	S	1	
06/14/22	BS	6:02 AM	4	SOSP	S	1	
06/14/22	BS	6:02 AM	4	CHSP	S	2	
06/14/22	BS	6:02 AM	4	AMCR	CL	2	
06/14/22	BS	6:02 AM	4	WOTH	S	1	
06/14/22	BS	6:02 AM	4	WOTH	S	2	
06/14/22	BS	6:02 AM	4	COYE	S	1	
06/14/22	BS	6:02 AM	4	GRCA	S	1	
06/14/22	BS	6:02 AM	4	REVI	S	2	
06/14/22	BS	6:02 AM	4	SAVS	S	1	
06/14/22	BS	6:02 AM	4	SAVS	S	2	
06/14/22	BS	6:02 AM	4	GCFL	S	1	
06/14/22	BS	6:02 AM	4	RWBL	S	2	
06/14/22	BS	6:02 AM	4	AMRO	S	2	
06/14/22	JK	6:13 AM	114	AMRO	S	2	
06/14/22	JK	6:13 AM	114	AMRO	S	2	
06/14/22	JK	6:13 AM	114	AMRO	S	1	
06/14/22	JK	6:13 AM	114	CSWA	S	2	
06/14/22	JK	6:13 AM	114	INBU	S	1	
06/14/22	JK	6:13 AM	114	INBU	S	2	
06/14/22	JK	6:13 AM	114	MODO	S	2	
06/14/22	JK	6:13 AM	114	YBSA	CL	2	DRUMMING
06/14/22	JK	6:13 AM	114	RWBL	S	2	
06/14/22	JK	6:13 AM	114	GRCA	S	1	
06/14/22	JK	6:13 AM	114	SOSP	S	2	
06/14/22	JK	6:13 AM	114	SOSP	S	2	
06/14/22	JK	6:13 AM	114	RBWO	CL	2	
06/14/22	JK	6:13 AM	114	EAWP	S	2	
06/14/22	JK	6:13 AM	114	CHSP	S	2	
06/14/22	BS	6:18 AM	8	SAVS	S	1	
06/14/22	BS	6:18 AM	8	AMRO	S	1	
06/14/22	BS	6:18 AM	8	RWBL	S	2	
06/14/22	BS	6:18 AM	8	RWBL	S	1	
06/14/22	BS	6:18 AM	8	RWBL	H	1	
06/14/22	BS	6:18 AM	8	RWBL	H	1	
06/14/22	BS	6:18 AM	8	YEWB	S	1	
06/14/22	BS	6:18 AM	8	HOSP	S	2	
06/14/22	BS	6:18 AM	8	CHSP	S	1	
06/14/22	BS	6:18 AM	8	COYE	S	2	
06/14/22	JK	6:24 AM	113	WOTH	S	2	
06/14/22	JK	6:24 AM	113	WOTH	CL	1	
06/14/22	JK	6:24 AM	113	SOSP	S	2	
06/14/22	JK	6:24 AM	113	SOSP	S	2	
06/14/22	JK	6:24 AM	113	SOSP	S	1	
06/14/22	JK	6:24 AM	113	CSWA	S	2	
06/14/22	JK	6:24 AM	113	INBU	S	2	
06/14/22	JK	6:24 AM	113	CEDW	S	2	
06/14/22	JK	6:24 AM	113	YEWB	S	2	
06/14/22	JK	6:24 AM	113	BLJA	CL	2	
06/14/22	JK	6:24 AM	113	BLJA	CL	2	
06/14/22	JK	6:24 AM	113	AMCR	CL	2	
06/14/22	JK	6:24 AM	113	AMCR	CL	2	
06/14/22	JK	6:24 AM	113	AMCR	CL	2	
06/14/22	JK	6:24 AM	113	NOCA	S	2	
06/14/22	JK	6:24 AM	113	MODO	S	2	
06/14/22	JK	6:24 AM	113	AMRO	S	1	
06/14/22	JK	6:24 AM	113	AMRO	S	2	
06/14/22	JK	6:24 AM	113	AMRO	S	2	

This appendix has been redacted from this publicly available document because it contains protected/confidential information regarding species listed as endangered, threatened, or special concern in New York.

This appendix has been redacted from this publicly available document because it contains protected/confidential information regarding species listed as endangered, threatened, or special concern in New York.

This appendix has been redacted from this publicly available document because it contains protected/confidential information regarding species listed as endangered, threatened, or special concern in New York.

Appendix D: Breeding Bird Survey Observations

Date	Observer(s)	Start Time	Point ID	Species ¹	Behavior Code ²	Distance Code ³	Notes
06/14/22	JK	9:19 AM	104	COYE	S	2	
06/14/22	JK	9:19 AM	104	REVI	S	2	
06/14/22	JK	9:19 AM	104	AMCR	CL	2	
06/14/22	JK	9:19 AM	104	AMCR	CL	2	
06/14/22	JK	9:19 AM	104	AMCR	CL	2	
06/14/22	JK	9:19 AM	104	TRES	H	1	
06/14/22	JK	9:19 AM	104	TRES	H	1	
06/14/22	JK	9:19 AM	104	MODO	S	2	
06/14/22	BS	9:35 AM	17	RWBL	S	1	
06/14/22	BS	9:35 AM	17	RWBL	S	1	
06/14/22	BS	9:35 AM	17	RWBL	S	2	
06/14/22	BS	9:35 AM	17	BARS	S	1	
06/14/22	BS	9:35 AM	17	SAVS	S	2	
06/14/22	BS	9:35 AM	17	SAVS	S	1	
06/14/22	BS	9:35 AM	17	SOSP	S	1	
06/14/22	BS	9:35 AM	17	COYE	S	2	
06/14/22	BS	9:35 AM	17	FISP	S	1	
06/14/22	BS	9:35 AM	17	AMGO	S	2	
06/14/22	BS	9:35 AM	17	AMCR	CL	2	
06/14/22	JK	9:45 AM	110	AMRO	S	2	
06/14/22	JK	9:45 AM	110	SOSP	S	2	
06/14/22	JK	9:45 AM	110	SOSP	S	2	
06/14/22	JK	9:45 AM	110	AMCR	CL	2	
06/14/22	JK	9:45 AM	110	SAVS	S	1	
06/14/22	JK	9:45 AM	110	SAVS	S	2	
06/14/22	JK	9:45 AM	110	COYE	S	2	
06/14/22	JK	9:45 AM	110	MODO	S	2	
06/14/22	JK	9:45 AM	110	BOBO	H	1	SINGING IN FLIGHT
06/14/22	JK	9:45 AM	110	BARS	H	1	CALLING
06/14/22	JK	9:45 AM	110	WAVI	S	2	
06/14/22	BS	9:46 AM	16	SAVS	S	1	
06/14/22	BS	9:46 AM	16	SAVS	S	1	
06/14/22	BS	9:46 AM	16	SOSP	S	1	
06/14/22	BS	9:46 AM	16	COYE	S	2	
06/14/22	BS	9:46 AM	16	GRCA	S	2	
06/14/22	BS	9:46 AM	16	AMRO	S	2	
06/14/22	BS	9:46 AM	16	RWBL	S	1	
06/14/22	JK	9:54 AM	109	CSWA	S	2	
06/14/22	JK	9:54 AM	109	CSWA	S	2	
06/14/22	JK	9:54 AM	109	SOSP	S	2	
06/14/22	JK	9:54 AM	109	SOSP	S	2	
06/14/22	JK	9:54 AM	109	GRCA	S	1	
06/14/22	JK	9:54 AM	109	GRCA	CL	2	
06/14/22	JK	9:54 AM	109	COYE	S	2	
06/14/22	JK	9:54 AM	109	CHSP	S	2	
06/14/22	JK	9:54 AM	109	CHSP	S	2	
06/14/22	JK	9:54 AM	109	NOCA	S	2	
06/14/22	JK	9:54 AM	109	AMRO	S	2	
06/14/22	BS	9:56 AM	15	FISP	S	1	
06/14/22	BS	9:56 AM	15	GRCA	S	1	
06/14/22	BS	9:56 AM	15	SOSP	S	1	
06/14/22	BS	9:56 AM	15	SOSP	S	2	
06/14/22	BS	9:56 AM	15	SOSP	S	2	
06/14/22	BS	9:56 AM	15	SAVS	S	1	
06/14/22	BS	9:56 AM	15	RWBL	S	1	
06/14/22	BS	9:56 AM	15	RWBL	H	2	
06/14/22	BS	9:56 AM	15	RWBL	H	2	
06/14/22	BS	9:56 AM	15	RWBL	H	2	
06/14/22	BS	9:56 AM	15	AMRO	S	1	
06/14/22	BS	9:56 AM	15	COYE	S	1	
06/14/22	BS	9:56 AM	15	YEWA	S	1	
06/14/22	BS	9:56 AM	15	BAOR	S	1	
06/14/22	BS	9:56 AM	15	TUVU	H	1	Flushed out of the treeline to the W. Perched on tree at edge of field to SW
06/14/22	BS	9:56 AM	15	TUVU	F	1	Flushed out of the treeline to the W - flew off.
06/14/22	BS	10:06 AM	14	COYE	S	2	
06/14/22	BS	10:06 AM	14	SOSP	S	1	
06/14/22	BS	10:06 AM	14	SOSP	S	1	
06/14/22	BS	10:06 AM	14	RTHA	HF	2	
06/14/22	BS	10:06 AM	14	SAVS	S	2	
06/14/22	BS	10:06 AM	14	AMCR	CL	2	
06/14/22	BS	10:06 AM	14	AMGO	S	2	
06/14/22	BS	10:06 AM	14	AMRO	S	2	
06/14/22	BS	10:06 AM	14	RWBL	S	2	
06/14/22	JK	10:10 AM	111	YEWA	S	2	
06/14/22	JK	10:10 AM	111	YEWA	S	2	
06/14/22	JK	10:10 AM	111	SAVS	S	1	
06/14/22	JK	10:10 AM	111	SAVS	S	2	
06/14/22	JK	10:10 AM	111	AMCR	H	2	
06/14/22	JK	10:10 AM	111	AMCR	H	2	
06/14/22	JK	10:10 AM	111	AMKE	H	1	flying approx. 10m above field
06/14/22	JK	10:10 AM	111	TRES	H	1	interacting with AMKE
06/14/22	JK	10:10 AM	111	EAME	S	2	singing at edge of field
06/14/22	JK	10:10 AM	111	COYE	S	2	
06/14/22	JK	10:10 AM	111	SOSP	S	2	
06/14/22	JK	10:10 AM	111	SOSP	S	2	
06/14/22	JK	10:10 AM	111	AMRO	S	2	
06/14/22	JK	10:10 AM	111	KILL	S	2	
06/14/22	JK	10:10 AM	111	WAVI	S	1	
06/14/22	BS	10:17 AM	11	COYE	S	1	

This appendix has been redacted from this publicly available document because it contains protected/confidential information regarding species listed as endangered, threatened, or special concern in New York.

This appendix has been redacted from this publicly available document because it contains protected/confidential information regarding species listed as endangered, threatened, or special concern in New York.

This appendix has been redacted from this publicly available document because it contains protected/confidential information regarding species listed as endangered, threatened, or special concern in New York.

This appendix has been redacted from this publicly available document because it contains protected/confidential information regarding species listed as endangered, threatened, or special concern in New York.

This appendix has been redacted from this publicly available document because it contains protected/confidential information regarding species listed as endangered, threatened, or special concern in New York.

This appendix has been redacted from this publicly available document because it contains protected/confidential information regarding species listed as endangered, threatened, or special concern in New York.

This appendix has been redacted from this publicly available document because it contains protected/confidential information regarding species listed as endangered, threatened, or special concern in New York.

This appendix has been redacted from this publicly available document because it contains protected/confidential information regarding species listed as endangered, threatened, or special concern in New York.

This appendix has been redacted from this publicly available document because it contains protected/confidential information regarding species listed as endangered, threatened, or special concern in New York.

Appendix D: Breeding Bird Survey Observations

Date	Observer(s)	Start Time	Point ID	Species ¹	Behavior Code ²	Distance Code ³	Notes
06/16/22	JK	5:55 AM	93	COYE	S	2	
06/16/22	JK	5:55 AM	93	UNRA	H	2	UNK RAPTOR TOO FAR AWAY, PROBS RTHA OR TUVU
06/16/22	JK	6:15 AM	94	SOSP	S	2	
06/16/22	JK	6:15 AM	94	SOSP	S	2	
06/16/22	JK	6:15 AM	94	SOSP	S	2	
06/16/22	JK	6:15 AM	94	YEWA	S	2	
06/16/22	JK	6:15 AM	94	YEWA	S	2	
06/16/22	JK	6:15 AM	94	YEWA	S	1	
06/16/22	JK	6:15 AM	94	AMRO	S	1	
06/16/22	JK	6:15 AM	94	BHCO	H	1	
06/16/22	JK	6:15 AM	94	NOCA	S	2	
06/16/22	JK	6:15 AM	94	COYE	S	2	
06/16/22	JK	6:15 AM	94	CHSP	S	2	
06/16/22	JK	6:27 AM	95	BHCO	H	1	
06/16/22	JK	6:27 AM	95	GRCA	S	1	
06/16/22	JK	6:27 AM	95	KILL	A	1	CIRCLING OBSERVER, CALLING
06/16/22	JK	6:27 AM	95	SOSP	S	2	
06/16/22	JK	6:27 AM	95	AMGO	CL	1	
06/16/22	JK	6:27 AM	95	CEDW	H	2	CALLING
06/16/22	JK	6:27 AM	95	CEDW	H	2	CALLING
06/16/22	JK	6:27 AM	95	NOFL	CL	2	
06/16/22	JK	6:40 AM	96	RWBL	CL	2	
06/16/22	JK	6:40 AM	96	RWBL	S	2	
06/16/22	JK	6:40 AM	96	RWBL	S	2	
06/16/22	JK	6:40 AM	96	AMRO	S	2	
06/16/22	JK	6:40 AM	96	NOCA	S	2	
06/16/22	JK	6:40 AM	96	SOSP	S	2	
06/16/22	JK	6:40 AM	96	SOSP	S	2	
06/16/22	JK	6:40 AM	96	SOSP	S	1	
06/16/22	JK	6:40 AM	96	CSWA	S	2	
06/16/22	JK	6:40 AM	96	CSWA	S	2	
06/16/22	JK	6:40 AM	96	NOFL	CL	2	
06/16/22	JK	6:40 AM	96	COGR	H	1	
06/16/22	JK	6:40 AM	96	AMGO	CL	1	
06/16/22	JK	7:11 AM	92	SAVS	S	1	
06/16/22	JK	7:11 AM	92	SAVS	S	1	
06/16/22	JK	7:11 AM	92	TUVU	H	2	
06/16/22	JK	7:11 AM	92	AMRO	S	2	
06/16/22	JK	7:11 AM	92	COYE	S	2	
06/16/22	JK	7:11 AM	92	RWBL	H	2	
06/16/22	JK	7:11 AM	92	RWBL	S	2	
06/16/22	JK	7:11 AM	92	RWBL	S	2	
06/16/22	JK	7:11 AM	92	WAVI	S	2	
06/16/22	JK	7:11 AM	92	COGR	H	2	
06/16/22	JK	7:11 AM	92	HETH	S	2	
06/16/22	JK	7:11 AM	92	SOSP	S	2	
06/16/22	JK	7:11 AM	92	ROPI	H	2	
06/16/22	JK	7:11 AM	92	ROPI	H	2	
06/16/22	JK	7:11 AM	92	NOCA	S	2	
06/16/22	JK	7:11 AM	92	AMGO	CL	2	
06/16/22	JK	7:27 AM	90	WAVI	S	2	
06/16/22	JK	7:27 AM	90	AMCR	CL	2	
06/16/22	JK	7:27 AM	90	AMCR	H	2	
06/16/22	JK	7:27 AM	90	SAVS	S	1	
06/16/22	JK	7:27 AM	90	SAVS	S	2	
06/16/22	JK	7:27 AM	90	RWBL	H	1	
06/16/22	JK	7:27 AM	90	RWBL	H	1	
06/16/22	JK	7:27 AM	90	RWBL	H	2	
06/16/22	JK	7:27 AM	90	RWBL	H	2	
06/16/22	JK	7:27 AM	90	AMGO	H	1	
06/16/22	JK	7:27 AM	90	BARS	H	2	
06/16/22	JK	7:27 AM	90	EUST	H	2	
06/16/22	JK	7:27 AM	90	SOSP	S	2	
06/16/22	JK	7:27 AM	90	CHSP	S	2	
06/16/22	JK	7:27 AM	90	ROPI	H	2	
06/16/22	JK	7:27 AM	90	ROPI	H	2	
06/16/22	JK	7:39 AM	91	BOBO	H	1	
06/16/22	JK	7:39 AM	91	SAVS	H	1	
06/16/22	JK	7:39 AM	91	SAVS	H	1	
06/16/22	JK	7:39 AM	91	SAVS	S	2	
06/16/22	JK	7:39 AM	91	BARS	H	2	
06/16/22	JK	7:39 AM	91	BARS	H	2	
06/16/22	JK	7:39 AM	91	BARS	H	2	
06/16/22	JK	7:39 AM	91	BARS	H	2	
06/16/22	JK	7:39 AM	91	BARS	H	2	
06/16/22	JK	7:39 AM	91	BARS	H	2	
06/16/22	JK	7:39 AM	91	BARS	H	2	
06/16/22	JK	7:39 AM	91	CHSP	S	2	
06/16/22	JK	7:39 AM	91	AMRO	H	1	
06/16/22	JK	7:39 AM	91	RWBL	S	2	
06/16/22	JK	7:39 AM	91	RWBL	S	2	
06/16/22	JK	7:39 AM	91	RWBL	S	2	
06/16/22	JK	7:39 AM	91	AMGO	CL	2	
06/16/22	JK	7:39 AM	91	NOCA	S	2	
06/16/22	JK	7:39 AM	91	SOSP	S	1	
06/16/22	JK	7:39 AM	91	SOSP	S	2	
06/16/22	JK	7:39 AM	91	COGR	H	2	

Appendix D: Breeding Bird Survey Observations

Date	Observer(s)	Start Time	Point ID	Species ¹	Behavior Code ²	Distance Code ³	Notes
06/16/22	JK	7:39 AM	91	COGR	H	2	
06/16/22	JK	8:19 AM	87	CSWA	S	2	
06/16/22	JK	8:19 AM	87	SOSP	S	2	
06/16/22	JK	8:19 AM	87	SOSP	S	2	
06/16/22	JK	8:19 AM	87	RTHA	H	2	
06/16/22	JK	8:19 AM	87	CHSP	S	2	
06/16/22	JK	8:19 AM	87	AMCR	CL	2	
06/16/22	JK	8:19 AM	87	AMRO	S	2	
06/16/22	JK	8:19 AM	87	AMGO	CL	1	
06/16/22	JK	8:19 AM	87	TUVU	H	1	
06/16/22	JK	8:19 AM	87	REVI	S	2	
06/16/22	JK	8:33 AM	86	RTHA	P	1	
06/16/22	JK	8:33 AM	86	RTHA	P	1	
06/16/22	JK	8:33 AM	86	TUTI	S	1	
06/16/22	JK	8:33 AM	86	SOSP	S	1	
06/16/22	JK	8:33 AM	86	REVI	S	1	
06/16/22	JK	8:33 AM	86	AMRO	H	1	
06/16/22	JK	8:33 AM	86	YEWA	S	1	
06/16/22	JK	8:33 AM	86	YEWA	S	1	
06/16/22	JK	8:33 AM	86	INBU	S	1	
06/16/22	JK	8:33 AM	86	EAWP	S	2	
06/16/22	JK	8:33 AM	86	BAOR	S	1	
06/16/22	JK	8:48 AM	85	RWBL	S	2	
06/16/22	JK	8:48 AM	85	RWBL	S	2	
06/16/22	JK	8:48 AM	85	RWBL	H	2	
06/16/22	JK	8:48 AM	85	RWBL	H	2	
06/16/22	JK	8:48 AM	85	RWBL	H	2	
06/16/22	JK	8:48 AM	85	RTHA	H	1	
06/16/22	JK	8:48 AM	85	AMCR	CL	2	
06/16/22	JK	8:48 AM	85	AMCR	CL	2	
06/16/22	JK	8:48 AM	85	BHCO	P	1	
06/16/22	JK	8:48 AM	85	BHCO	P	1	
06/16/22	JK	8:48 AM	85	BHCO	CL	1	
06/16/22	JK	8:48 AM	85	SOSP	S	1	
06/16/22	JK	8:48 AM	85	AMRO	S	2	
06/16/22	JK	9:01 AM	88	AMCR	CL	2	
06/16/22	JK	9:01 AM	88	RTHA	H	1	
06/16/22	JK	9:01 AM	88	SOSP	S	2	
06/16/22	JK	9:12 AM	89	COYE	S	2	
06/16/22	JK	9:12 AM	89	COYE	S	2	
06/16/22	JK	9:12 AM	89	AMRO	S	2	
06/16/22	JK	9:12 AM	89	YEWA	S	2	
06/16/22	JK	9:12 AM	89	CHSP	S	2	
06/16/22	JK	9:12 AM	89	SOSP	S	2	
06/16/22	JK	9:12 AM	89	SOSP	S	2	
06/16/22	JK	9:12 AM	89	INBU	S	2	
06/16/22	JK	9:12 AM	89	INBU	S	2	
06/16/22	JK	9:12 AM	89	AMGO	CL	2	
06/16/22	JK	9:12 AM	89	RWBL	S	2	
06/16/22	JK	9:39 AM	35	CHSP	S	1	
06/16/22	JK	9:39 AM	35	CHSP	S	1	
06/16/22	JK	9:39 AM	35	AMRO	S	2	
06/16/22	JK	9:39 AM	35	RWBL	H	1	
06/16/22	JK	9:39 AM	35	RWBL	H	2	
06/16/22	JK	9:39 AM	35	SOSP	S	2	
06/16/22	JK	9:39 AM	35	SOSP	S	1	
06/16/22	JK	9:39 AM	35	AMGO	CL	1	
06/16/22	JK	9:39 AM	35	AMGO	H	1	
06/16/22	JK	9:39 AM	35	EUST	H	1	
06/16/22	JK	9:39 AM	35	EUST	H	1	
06/16/22	JK	9:39 AM	35	EUST	H	1	
06/16/22	JK	9:39 AM	35	EUST	H	1	
06/16/22	JK	9:39 AM	35	EUST	H	1	
06/16/22	JK	9:39 AM	35	EUST	H	1	
06/16/22	JK	9:39 AM	35	EUST	CF	1	
06/16/22	JK	9:39 AM	35	TUVU	H	2	
06/16/22	JK	9:55 AM	38	SOSP	S	1	
06/16/22	JK	9:55 AM	38	SOSP	S	2	
06/16/22	JK	9:55 AM	38	SAVS	S	1	
06/16/22	JK	9:55 AM	38	AMCR	H	2	
06/16/22	JK	9:55 AM	38	CHSP	S	2	
06/16/22	JK	9:55 AM	38	EUST	H	2	
06/16/22	JK	9:55 AM	38	EUST	H	2	
06/16/22	JK	9:55 AM	38	EUST	H	2	
06/16/22	JK	9:55 AM	38	EUST	H	2	
06/16/22	JK	9:55 AM	38	EUST	H	2	
06/16/22	JK	9:55 AM	38	EUST	H	2	
06/16/22	JK	9:55 AM	38	EUST	H	2	
06/16/22	JK	9:55 AM	38	EUST	H	2	
06/16/22	JK	9:55 AM	38	EUST	H	2	
06/16/22	JK	9:55 AM	38	AMGO	CL	2	
06/16/22	JK	9:55 AM	38	MODO	H	2	
06/16/22	JK	10:05 AM	37	SAVS	S	1	
06/16/22	JK	10:05 AM	37	SAVS	S	2	
06/16/22	JK	10:05 AM	37	SAVS	S	2	
06/16/22	JK	10:05 AM	37	AMCR	CL	2	
06/16/22	JK	10:05 AM	37	AMCR	CL	2	
06/16/22	JK	10:05 AM	37	TUVU	H	2	
06/16/22	JK	10:05 AM	37	TUVU	H	2	
06/16/22	JK	10:05 AM	37	TUVU	H	2	

This appendix has been redacted from this publicly available document because it contains protected/confidential information regarding species listed as endangered, threatened, or special concern in New York.

This appendix has been redacted from this publicly available document because it contains protected/confidential information regarding species listed as endangered, threatened, or special concern in New York.

This appendix has been redacted from this publicly available document because it contains protected/confidential information regarding species listed as endangered, threatened, or special concern in New York.

This appendix has been redacted from this publicly available document because it contains protected/confidential information regarding species listed as endangered, threatened, or special concern in New York.

This appendix has been redacted from this publicly available document because it contains protected/confidential information regarding species listed as endangered, threatened, or special concern in New York.

Appendix D: Breeding Bird Survey Observations

[illegible]

Appendix D: Breeding Bird Survey Observations

Date	Observer(s)	Start Time	Point ID	Species ¹	Behavior Code ²	Distance Code ³	Notes
06/21/22	FS	8:21 AM	108	EUST	H	2	
06/21/22	FS	8:21 AM	108	EUST	H	2	
06/21/22	FS	8:21 AM	108	EUST	H	2	
06/21/22	FS	8:21 AM	108	SAVS	S	1	
06/21/22	FS	8:21 AM	108	SAVS	S	1	
06/21/22	FS	8:21 AM	108	SOSP	S	2	
06/21/22	FS	8:48 AM	110	NOFL	H	2	
06/21/22	FS	8:48 AM	110	SAVS	S	2	
06/21/22	FS	8:48 AM	110	SAVS	S	2	
06/21/22	FS	8:48 AM	110	SAVS	S	2	
06/21/22	FS	8:48 AM	110	SAVS	S	1	
06/21/22	FS	8:48 AM	110	BOBO	P	2	
06/21/22	FS	8:48 AM	110	BOBO	S	2	
06/21/22	FS	8:48 AM	110	RWBL	S	2	
06/21/22	FS	8:48 AM	110	EUST	F	1	
06/21/22	FS	8:48 AM	110	EUST	F	1	
06/21/22	FS	8:48 AM	110	EUST	F	1	
06/21/22	FS	8:48 AM	110	EUST	F	1	
06/21/22	FS	8:48 AM	110	EUST	F	1	
06/21/22	FS	8:48 AM	110	EUST	F	1	
06/21/22	FS	8:48 AM	110	EUST	F	1	
06/21/22	FS	8:48 AM	110	EUST	F	1	
06/21/22	FS	8:48 AM	110	EUST	F	1	
06/21/22	FS	8:48 AM	110	EUST	F	1	
06/21/22	FS	8:48 AM	110	EUST	F	1	
06/21/22	FS	8:48 AM	110	EUST	F	1	
06/21/22	FS	8:48 AM	110	AMRO	H	2	
06/21/22	FS	8:59 AM	109	SAVS	S	1	
06/21/22	FS	8:59 AM	109	SAVS	S	2	
06/21/22	FS	8:59 AM	109	SAVS	S	2	
06/21/22	FS	9:14 AM	111	BARS	HF	2	
06/21/22	FS	9:14 AM	111	BARS	HF	2	
06/21/22	FS	9:14 AM	111	BARS	HF	2	
06/21/22	FS	9:14 AM	111	SAVS	S	2	
06/21/22	FS	9:14 AM	111	SOSP	S	2	
06/21/22	FS	9:14 AM	111	RWBL	S	2	
06/21/22	FS	9:14 AM	111	RWBL	S	2	
06/21/22	FS	9:14 AM	111	RWBL	H	2	
06/21/22	FS	9:14 AM	111	RWBL	H	2	
06/21/22	FS	9:14 AM	111	COYE	S	2	
06/21/22	FS	9:14 AM	111	EUST	H	2	
06/21/22	FS	9:14 AM	111	EUST	H	2	
06/21/22	FS	9:14 AM	111	EUST	H	2	
06/21/22	FS	9:14 AM	111	EUST	H	2	
06/21/22	FS	9:14 AM	111	EUST	H	2	
06/21/22	FS	9:23 AM	112	SAVS	S	1	
06/21/22	FS	9:23 AM	112	SAVS	S	2	
06/21/22	FS	9:23 AM	112	EAME	S	2	
06/21/22	FS	9:23 AM	112	RWBL	H	1	
06/21/22	FS	9:23 AM	112	RWBL	H	2	
06/21/22	FS	9:23 AM	112	RWBL	S	2	
06/21/22	FS	9:23 AM	112	BARS	HF	2	
06/21/22	FS	9:23 AM	112	BARS	HF	2	
06/21/22	FS	9:23 AM	112	BARS	HF	2	
06/21/22	FS	9:23 AM	112	AMGO	H	2	
06/21/22	FS	9:23 AM	112	AMRO	S	2	
06/21/22	FS	9:23 AM	112	CEDW	CL	2	
06/21/22	FS	9:48 AM	114	AMRO	S	2	
06/21/22	FS	9:48 AM	114	AMRO	S	2	
06/21/22	FS	9:48 AM	114	AMRO	H	2	
06/21/22	FS	9:48 AM	114	INBU	S	2	
06/21/22	FS	9:48 AM	114	INBU	S	2	
06/21/22	FS	9:48 AM	114	RTHA	H	2	ADULT
06/21/22	FS	9:48 AM	114	RTHA	H	2	ADULT
06/21/22	FS	9:48 AM	114	SOSP	S	2	
06/21/22	FS	9:48 AM	114	AMGO	S	2	
06/21/22	FS	9:48 AM	114	AMGO	H	2	
06/21/22	FS	9:48 AM	114	MODO	H	2	
06/21/22	FS	9:48 AM	114	MODO	H	2	
06/21/22	FS	10:12 AM	115	INBU	S	2	
06/21/22	FS	10:12 AM	115	INBU	S	2	
06/21/22	FS	10:12 AM	115	AMRO	S	2	
06/21/22	FS	10:12 AM	115	HOWR	S	2	
06/21/22	FS	10:12 AM	115	RWBL	CL	2	
06/21/22	FS	10:12 AM	115	FISP	S	2	
06/22/22	FS	5:02 AM	120	GRCA	S	2	
06/22/22	FS	5:02 AM	120	AMRO	S	2	
06/22/22	FS	5:02 AM	120	RWBL	S	2	
06/22/22	FS	5:02 AM	120	CHSP	S	2	
06/22/22	FS	5:02 AM	120	SOSP	S	2	
06/22/22	FS	5:02 AM	120	SOSP	S	2	
06/22/22	FS	5:02 AM	120	SOSP	S	2	
06/22/22	FS	5:02 AM	120	SOSP	H	1	
06/22/22	FS	5:02 AM	120	WOTH	S	2	
06/22/22	FS	5:02 AM	120	WOTH	S	2	
06/22/22	FS	5:02 AM	120	INBU	S	2	
06/22/22	FS	5:02 AM	120	BLJA	H	2	
06/22/22	FS	5:02 AM	120	COYE	S	2	
06/22/22	FS	5:02 AM	120	NOCA	S	2	

This appendix has been redacted from this publicly available document because it contains protected/confidential information regarding species listed as endangered, threatened, or special concern in New York.

This appendix has been redacted from this publicly available document because it contains protected/confidential information regarding species listed as endangered, threatened, or special concern in New York.

This appendix has been redacted from this publicly available document because it contains protected/confidential information regarding species listed as endangered, threatened, or special concern in New York.

This appendix has been redacted from this publicly available document because it contains protected/confidential information regarding species listed as endangered, threatened, or special concern in New York.

This appendix has been redacted from this publicly available document because it contains protected/confidential information regarding species listed as endangered, threatened, or special concern in New York.

This appendix has been redacted from this publicly available document because it contains protected/confidential information regarding species listed as endangered, threatened, or special concern in New York.

This appendix has been redacted from this publicly available document because it contains protected/confidential information regarding species listed as endangered, threatened, or special concern in New York.

This appendix has been redacted from this publicly available document because it contains protected/confidential information regarding species listed as endangered, threatened, or special concern in New York.

This appendix has been redacted from this publicly available document because it contains protected/confidential information regarding species listed as endangered, threatened, or special concern in New York.

Appendix D: Breeding Bird Survey Observations

Date	Observer(s)	Start Time	Point ID	Species ¹	Behavior Code ²	Distance Code ³	Notes
06/23/22	JK	8:05 AM	53	CEDW	H	1	
06/23/22	JK	8:05 AM	53	AMCR	H	2	
06/23/22	JK	8:05 AM	53	TUTI	S	2	
06/23/22	JK	8:05 AM	53	REVI	S	2	
06/23/22	JK	8:14 AM	52	NOCA	S	2	
06/23/22	JK	8:14 AM	52	NOCA	S	2	
06/23/22	JK	8:14 AM	52	RWBL	H	1	
06/23/22	JK	8:14 AM	52	RWBL	H	1	
06/23/22	JK	8:14 AM	52	RWBL	H	1	
06/23/22	JK	8:14 AM	52	RWBL	H	1	
06/23/22	JK	8:14 AM	52	RWBL	H	1	
06/23/22	JK	8:14 AM	52	RWBL	H	1	
06/23/22	JK	8:14 AM	52	RWBL	S	2	
06/23/22	JK	8:14 AM	52	RWBL	S	2	
06/23/22	JK	8:14 AM	52	SAVS	S	1	
06/23/22	JK	8:14 AM	52	SAVS	S	1	
06/23/22	JK	8:14 AM	52	WOTH	S	2	
06/23/22	JK	8:14 AM	52	AMCR	CL	2	
06/23/22	JK	8:14 AM	52	AMCR	CL	2	
06/23/22	JK	8:14 AM	52	BLJA	CL	2	
06/23/22	JK	8:14 AM	52	COYE	S	2	
06/23/22	JK	8:14 AM	52	BAOR	S	2	
06/23/22	JK	8:14 AM	52	COGR	H	1	
06/23/22	JK	8:14 AM	52	COGR	H	1	
06/23/22	JK	8:14 AM	52	RBWO	CL	2	
06/23/22	JK	8:14 AM	52	SOSP	S	2	
06/23/22	BS	8:21 AM	138	BHCO	S	1	
06/23/22	BS	8:21 AM	138	BARS	HF	1	
06/23/22	BS	8:21 AM	138	BARS	HF	1	
06/23/22	BS	8:21 AM	138	WAVI	S	1	
06/23/22	BS	8:21 AM	138	RWBL	S	1	
06/23/22	BS	8:21 AM	138	RWBL	T	1	
06/23/22	BS	8:21 AM	138	FISP	S	1	
06/23/22	BS	8:21 AM	138	BAOR	S	1	
06/23/22	BS	8:21 AM	138	INBU	S	1	
06/23/22	BS	8:21 AM	138	GRCA	S	1	
06/23/22	BS	8:21 AM	138	SOSP	S	2	
06/23/22	BS	8:21 AM	138	EATO	S	2	
06/23/22	JK	8:24 AM	54	SOSP	S	1	
06/23/22	JK	8:24 AM	54	SOSP	S	1	
06/23/22	JK	8:24 AM	54	GCFL	S	2	
06/23/22	JK	8:24 AM	54	AMGO	CL	2	
06/23/22	JK	8:24 AM	54	RWBL	S	2	
06/23/22	JK	8:24 AM	54	RWBL	S	2	
06/23/22	JK	8:24 AM	54	RWBL	S	2	
06/23/22	JK	8:24 AM	54	RWBL	H	1	
06/23/22	JK	8:24 AM	54	RWBL	H	2	
06/23/22	JK	8:24 AM	54	RWBL	H	2	
06/23/22	JK	8:24 AM	54	NOCA	S	2	
06/23/22	JK	8:24 AM	54	HETH	S	2	
06/23/22	JK	8:24 AM	54	WOTH	S	2	
06/23/22	JK	8:24 AM	54	YEWB	S	2	
06/23/22	JK	8:24 AM	54	SAVS	S	2	
06/23/22	JK	8:24 AM	54	COYE	S	2	
06/23/22	JK	8:24 AM	54	COGR	H	1	
06/23/22	BS	8:38 AM	137	AMCR	CL	1	
06/23/22	BS	8:38 AM	137	SOSP	S	2	
06/23/22	BS	8:38 AM	137	SAVS	S	2	
06/23/22	BS	8:38 AM	137	INBU	S	2	
06/23/22	BS	8:38 AM	137	AMGO	S	2	
06/23/22	BS	8:38 AM	137	KILL	S	2	
06/23/22	BS	8:49 AM	136	AMCR	CL	2	
06/23/22	BS	8:49 AM	136	SAVS	S	2	
06/23/22	BS	8:49 AM	136	SAVS	S	1	
06/23/22	BS	8:49 AM	136	INBU	S	1	
06/23/22	BS	8:49 AM	136	CSWA	S	1	
06/23/22	BS	8:49 AM	136	SOSP	S	1	
06/23/22	BS	8:49 AM	136	RTHA	CL	2	
06/23/22	BS	8:49 AM	136	BOBO	S	2	
06/23/22	BS	8:49 AM	136	AMGO	S	1	
06/23/22	JK	8:54 AM	51	RWBL	S	2	
06/23/22	JK	8:54 AM	51	RWBL	S	2	
06/23/22	JK	8:54 AM	51	RWBL	H	2	
06/23/22	JK	8:54 AM	51	RWBL	H	2	
06/23/22	JK	8:54 AM	51	RWBL	H	2	
06/23/22	JK	8:54 AM	51	RWBL	H	2	
06/23/22	JK	8:54 AM	51	RWBL	H	2	
06/23/22	JK	8:54 AM	51	RWBL	H	2	
06/23/22	JK	8:54 AM	51	RWBL	H	2	
06/23/22	JK	8:54 AM	51	AMCR	CL	2	
06/23/22	JK	8:54 AM	51	SOSP	S	2	
06/23/22	JK	8:54 AM	51	SOSP	S	2	
06/23/22	JK	8:54 AM	51	GRCA	S	2	
06/23/22	JK	8:54 AM	51	CHSP	S	2	
06/23/22	JK	8:54 AM	51	AMGO	H	1	

Appendix D: Breeding Bird Survey Observations

Date	Observer(s)	Start Time	Point ID	Species ¹	Behavior Code ²	Distance Code ³	Notes
06/23/22	JK	8:54 AM	51	AMGO	H	1	
06/23/22	JK	8:54 AM	51	AMGO	H	1	
06/23/22	JK	8:54 AM	51	CEDW	S	1	
06/23/22	JK	8:54 AM	51	TRES	H	1	
06/23/22	JK	9:04 AM	50	NOCA	S	2	
06/23/22	JK	9:04 AM	50	RWBL	H	1	
06/23/22	JK	9:04 AM	50	RWBL	H	1	
06/23/22	JK	9:04 AM	50	RWBL	H	1	
06/23/22	JK	9:04 AM	50	RWBL	H	1	
06/23/22	JK	9:04 AM	50	RWBL	H	1	
06/23/22	JK	9:04 AM	50	RWBL	H	1	
06/23/22	JK	9:04 AM	50	RWBL	H	1	
06/23/22	JK	9:04 AM	50	RWBL	H	1	
06/23/22	JK	9:04 AM	50	RWBL	S	2	
06/23/22	JK	9:04 AM	50	RWBL	S	2	
06/23/22	JK	9:04 AM	50	RWBL	S	2	
06/23/22	JK	9:04 AM	50	GRCA	CL	1	
06/23/22	JK	9:04 AM	50	COYE	S	1	
06/23/22	JK	9:04 AM	50	SOSP	S	1	
06/23/22	JK	9:04 AM	50	SOSP	S	2	
06/23/22	JK	9:04 AM	50	SOSP	S	2	
06/23/22	JK	9:04 AM	50	RTHU	H	1	
06/23/22	JK	9:04 AM	50	CEDW	S	1	
06/23/22	JK	9:04 AM	50	CEDW	S	1	
06/23/22	JK	9:04 AM	50	AMRO	CN	1	
06/23/22	JK	9:04 AM	50	YEWA	S	1	
06/23/22	JK	9:04 AM	50	AMCR	CL	1	
06/23/22	BS	9:15 AM	35	RWBL	S	1	
06/23/22	BS	9:15 AM	35	RWBL	S	1	
06/23/22	BS	9:15 AM	35	RWBL	S	2	
06/23/22	BS	9:15 AM	35	AMCR	CL	1	
06/23/22	BS	9:15 AM	35	AMGO	S	2	
06/23/22	JK	9:16 AM	49	KILL	H	2	
06/23/22	JK	9:16 AM	49	KILL	H	2	
06/23/22	JK	9:16 AM	49	SOSP	S	2	
06/23/22	JK	9:16 AM	49	SOSP	S	1	
06/23/22	JK	9:16 AM	49	AMGO	S	1	
06/23/22	JK	9:16 AM	49	CSWA	S	1	
06/23/22	JK	9:16 AM	49	NOFL	CL	2	
06/23/22	JK	9:16 AM	49	RWBL	S	2	
06/23/22	JK	9:16 AM	49	RWBL	S	2	
06/23/22	JK	9:16 AM	49	RWBL	S	2	
06/23/22	JK	9:16 AM	49	RWBL	S	2	
06/23/22	JK	9:16 AM	49	RWBL	H	1	
06/23/22	JK	9:16 AM	49	GRCA	CL	2	
06/23/22	JK	9:16 AM	49	CEDW	S	1	
06/23/22	JK	9:16 AM	49	CEDW	S	1	
06/23/22	JK	9:16 AM	49	CEDW	H	1	
06/23/22	JK	9:16 AM	49	AMRO	S	2	
06/23/22	JK	9:16 AM	49	COYE	S	2	
06/23/22	BS	9:27 AM	36	BCCH	S	1	
06/23/22	BS	9:27 AM	36	SOSP	S	1	
06/23/22	BS	9:27 AM	36	AMCR	S	2	
06/23/22	BS	9:27 AM	36	AMGO	S	1	
06/23/22	BS	9:27 AM	36	RWBL	S	1	
06/23/22	BS	9:27 AM	36	RWBL	S	1	
06/23/22	JK	9:38 AM	56	SOSP	S	2	
06/23/22	JK	9:38 AM	56	SOSP	S	2	
06/23/22	JK	9:38 AM	56	SOSP	S	1	
06/23/22	JK	9:38 AM	56	AMRO	S	2	
06/23/22	JK	9:38 AM	56	COYE	S	2	
06/23/22	JK	9:38 AM	56	AMCR	CL	2	
06/23/22	JK	9:38 AM	56	COGR	H	2	
06/23/22	JK	9:38 AM	56	COGR	H	2	
06/23/22	JK	9:38 AM	56	GRCA	S	2	
06/23/22	JK	9:38 AM	56	NOCA	S	2	
06/23/22	JK	9:38 AM	56	BHCO	P	2	
06/23/22	JK	9:38 AM	56	BHCO	P	2	
06/23/22	JK	9:54 AM	60	SAVS	S	2	
06/23/22	JK	9:54 AM	60	COYE	S	2	
06/23/22	JK	9:54 AM	60	NOMO	S	2	
06/23/22	JK	9:54 AM	60	TUVU	H	2	
06/23/22	JK	9:54 AM	60	AMGO	CL	1	
06/23/22	JK	9:54 AM	60	RWBL	H	2	
06/23/22	JK	9:54 AM	60	RWBL	H	2	
06/23/22	JK	9:54 AM	60	RWBL	H	2	
06/23/22	JK	9:54 AM	60	RWBL	H	2	
06/23/22	JK	9:54 AM	60	INBU	S	2	
06/23/22	JK	10:05 AM	59	AMRO	S	2	
06/23/22	JK	10:05 AM	59	SOSP	S	2	
06/23/22	JK	10:05 AM	59	SOSP	S	2	
06/23/22	JK	10:05 AM	59	AMCR	CL	2	
06/23/22	JK	10:05 AM	59	INBU	S	2	
06/23/22	JK	10:05 AM	59	COYE	S	2	
06/23/22	JK	10:05 AM	59	BARS	H	2	
06/23/22	JK	10:05 AM	59	RWBL	H	2	
06/23/22	JK	10:05 AM	59	RWBL	H	2	

Appendix D: Breeding Bird Survey Observations

Date	Observer(s)	Start Time	Point ID	Species ¹	Behavior Code ²	Distance Code ³	Notes
06/23/22	JK	10:05 AM	59	RWBL	H	2	
06/23/22	JK	10:05 AM	59	RWBL	H	2	
06/23/22	JK	10:05 AM	59	AMGO	CL	1	
06/24/22	JK	5:21 AM	44	SOSP	S	2	
06/24/22	JK	5:21 AM	44	SOSP	S	2	
06/24/22	JK	5:21 AM	44	SOSP	S	1	
06/24/22	JK	5:21 AM	44	AMRO	S	2	
06/24/22	JK	5:21 AM	44	RWBL	S	2	
06/24/22	JK	5:21 AM	44	RWBL	S	2	
06/24/22	JK	5:21 AM	44	RWBL	S	2	
06/24/22	JK	5:21 AM	44	WOTH	S	2	
06/24/22	JK	5:21 AM	44	CHSP	S	1	
06/24/22	JK	5:21 AM	44	CHSP	S	2	
06/24/22	JK	5:21 AM	44	AMCR	CL	2	
06/24/22	JK	5:21 AM	44	SAVS ¹	S	1	
06/24/22	JK	5:21 AM	44	SAVS	S	1	
06/24/22	JK	5:21 AM	44	SAVS	S	2	
06/24/22	JK	5:21 AM	44	COYE	S	2	
06/24/22	JK	5:21 AM	44	NOCA	S	2	
06/24/22	JK	5:21 AM	44	EAWP	S	2	
06/24/22	JK	5:21 AM	44	CEDW	S	1	
06/24/22	JK	5:37 AM	45	COYE	S	2	
06/24/22	JK	5:37 AM	45	WOTH	S	2	
06/24/22	JK	5:37 AM	45	WOTH	S	2	
06/24/22	JK	5:37 AM	45	INBU	S	2	
06/24/22	JK	5:37 AM	45	RWBL	H	1	
06/24/22	JK	5:37 AM	45	RWBL	H	1	
06/24/22	JK	5:37 AM	45	RWBL	H	1	
06/24/22	JK	5:37 AM	45	RWBL	H	1	
06/24/22	JK	5:37 AM	45	RWBL	H	2	
06/24/22	JK	5:37 AM	45	RWBL	H	2	
06/24/22	JK	5:37 AM	45	RWBL	H	2	
06/24/22	JK	5:37 AM	45	RWBL	H	2	
06/24/22	JK	5:37 AM	45	RWBL	H	2	
06/24/22	JK	5:37 AM	45	RWBL	H	2	
06/24/22	JK	5:37 AM	45	RWBL	H	2	
06/24/22	JK	5:37 AM	45	RWBL	H	2	
06/24/22	JK	5:37 AM	45	RWBL	H	2	
06/24/22	JK	5:37 AM	45	RWBL	H	2	
06/24/22	JK	5:37 AM	45	RWBL	H	2	
06/24/22	JK	5:37 AM	45	RWBL	H	2	
06/24/22	JK	5:37 AM	45	RWBL	H	2	
06/24/22	JK	5:37 AM	45	RWBL	H	2	
06/24/22	JK	5:37 AM	45	RWBL	H	2	
06/24/22	JK	5:37 AM	45	RWBL	H	2	
06/24/22	JK	5:37 AM	45	RWBL	H	2	
06/24/22	JK	5:37 AM	45	RWBL	H	2	
06/24/22	JK	5:37 AM	45	RWBL	H	2	
06/24/22	JK	5:37 AM	45	RWBL	H	2	
06/24/22	JK	5:37 AM	45	RWBL	H	2	
06/24/22	JK	5:37 AM	45	RWBL	H	2	
06/24/22	JK	5:37 AM	45	RWBL	H	2	
06/24/22	JK	5:37 AM	45	RWBL	H	2	
06/24/22	JK	5:37 AM	45	RWBL	H	2	
06/24/22	JK	5:37 AM	45	RWBL	H	2	
06/24/22	JK	5:37 AM	45	RWBL	H	2	
06/24/22	JK	5:37 AM	45	RWBL	H	2	
06/24/22	JK	5:37 AM	45	RWBL	H	2	
06/24/22	JK	5:37 AM	45	RWBL	H	2	
06/24/22	JK	5:37 AM	45	RWBL	H	2	
06/24/22	JK	5:37 AM	45	RWBL	H	2	
06/24/22	JK	5:37 AM	45	RWBL	H	2	
06/24/22	JK	5:37 AM	45	RWBL	H	2	
06/24/22	JK	5:37 AM	45	RWBL	H	2	
06/24/22	JK	5:37 AM	45	RWBL	H	2	
06/24/22	JK	5:37 AM	45	RWBL	H	2	
06/24/22	JK	5:37 AM	45	RWBL	H	2	
06/24/22	JK	5:37 AM	45	RWBL	H	2	
06/24/22	JK	5:37 AM	45	RWBL	H	2	
06/24/22	JK	5:37 AM	45	RWBL	H	2	
06/24/22	JK	5:37 AM	45	RWBL	H	2	
06/24/22	JK	5:37 AM	45	RWBL	H	2	
06/24/22	JK	5:37 AM	45	RWBL	H	2	
06/24/22	JK	5:37 AM	45	RWBL	H	2	
06/24/22	JK	5:37 AM	45	RWBL	H	2	
06/24/22	JK	5:37 AM	45	RWBL	H	2	
06/24/22	JK	5:37 AM	45	RWBL	H	2	
06/24/22	JK	5:37 AM	45	RWBL	H	2	
06/24/22	JK	5:37 AM	45	RWBL	H	2	
06/24/22	JK	5:37 AM	45	RWBL	H	2	
06/24/22	JK	5:37 AM	45	RWBL	H	2	
06/24/22	JK	5:37 AM	45	RWBL	H	2	
06/24/22	JK	5:37 AM	45	RWBL	H	2	
06/24/22	JK	5:37 AM	45	RWBL	H	2	
06/24/22	JK	5:37 AM	45	RWBL	H	2	
06/24/22	JK	5:37 AM	45	RWBL	H	2	
06/24/22	JK	5:37 AM	45	RWBL	H	2	
06/24/22	JK	5:37 AM	45	RWBL	H	2	
06/24/22	JK	5:37 AM	45	RWBL	H	2	
06/24/22	JK	5:37 AM	45	RWBL	H	2	
06/24/22	JK	5:37 AM	45	RWBL	H	2	
06/24/22	JK	5:37 AM	45	RWBL	H	2	
06/24/22	JK	5:37 AM	45	RWBL	H	2	
06/24/22	JK	5:37 AM	45	RWBL	H	2	
06/24/22	JK	5:37 AM	45	RWBL	H	2	
06/24/22	JK	5:37 AM	45	RWBL	H	2	
06/24/22	JK	5:37 AM	45	RWBL	H	2	
06/24/22	JK	5:37 AM	45	RWBL	H	2	
06/24/22	JK	5:37 AM	45	RWBL	H	2	
06/24/22	JK	5:37 AM	45	RWBL	H	2	
06/24/22	JK	5:37 AM	45	RWBL	H	2	
06/24/22	JK	5:37 AM	45	RWBL	H	2	
06/24/22	JK	5:37 AM	45	RWBL	H	2	
06/24/22	JK	5:37 AM	45	RWBL	H	2	
06/24/22	JK	5:37 AM	45	RWBL	H	2	
06/24/22	JK	5:37 AM	45	RWBL	H	2	
06/24/22	JK	5:37 AM	45	RWBL	H	2	
06/24/22	JK	5:37 AM	45	RWBL	H	2	
06/24/22	JK	5:37 AM	45	RWBL	H	2	
06/24/22	JK	5:37 AM	45	RWBL	H	2	
06/24/22	JK	5:37 AM	45	RWBL	H	2	
06/24/22	JK	5:37 AM	45	RWBL	H	2	
06/24/22	JK	5:37 AM	45	RWBL	H	2	
06/24/22	JK	5:37 AM	45	RWBL	H	2	
06/24/22	JK	5:37 AM	45	RWBL	H	2	
06/24/22	JK	5:37 AM	45	RWBL</			

Appendix D: Breeding Bird Survey Observations

[illegible]

This appendix has been redacted from this publicly available document because it contains protected/confidential information regarding species listed as endangered, threatened, or special concern in New York.

Appendix D: Breeding Bird Survey Observations

Date	Observer(s)	Start Time	Point ID	Species ¹	Behavior Code ²	Distance Code ³	Notes
06/24/22	JK	6:58 AM	77	RWBL	H	2	
06/24/22	JK	6:58 AM	77	RWBL	H	2	
06/24/22	JK	6:58 AM	77	RWBL	H	2	
06/24/22	JK	6:58 AM	77	RWBL	H	2	
06/24/22	JK	6:58 AM	77	AMRO	S	2	
06/24/22	JK	6:58 AM	77	GRCA	S	2	
06/24/22	JK	6:58 AM	77	Yewa	S	2	
06/24/22	JK	6:58 AM	77	CHSP	S	2	
06/24/22	JK	6:58 AM	77	NOCA	S	2	
06/24/22	JK	6:58 AM	77	WIFL	S	2	
06/24/22	JK	7:07 AM	78	GBHE	F	2	FLYING EAST
06/24/22	JK	7:07 AM	78	RWBL	S	1	
06/24/22	JK	7:07 AM	78	RWBL	S	1	
06/24/22	JK	7:07 AM	78	RWBL	S	2	
06/24/22	JK	7:07 AM	78	RWBL	S	2	
06/24/22	JK	7:07 AM	78	RWBL	H	2	
06/24/22	JK	7:07 AM	78	RWBL	H	2	
06/24/22	JK	7:07 AM	78	RWBL	H	2	
06/24/22	JK	7:07 AM	78	RWBL	H	2	
06/24/22	JK	7:07 AM	78	RWBL	H	2	
06/24/22	JK	7:07 AM	78	RWBL	H	2	
06/24/22	JK	7:07 AM	78	RWBL	H	2	
06/24/22	JK	7:07 AM	78	RWBL	H	2	
06/24/22	JK	7:07 AM	78	RWBL	H	2	
06/24/22	JK	7:07 AM	78	RWBL	H	2	
06/24/22	JK	7:07 AM	78	RWBL	H	2	
06/24/22	JK	7:07 AM	78	RWBL	H	2	
06/24/22	JK	7:07 AM	78	AMRO	S	2	
06/24/22	JK	7:07 AM	78	AMRO	H	1	
06/24/22	JK	7:07 AM	78	GRCA	S	2	
06/24/22	JK	7:07 AM	78	SOSP	S	2	
06/24/22	JK	7:07 AM	78	COYE	S	2	
06/24/22	JK	7:07 AM	78	SAVS	S	2	
06/24/22	JK	7:07 AM	78	SAVS	S	2	
06/24/22	JK	7:07 AM	78	AMCR	CL	2	
06/24/22	JK	7:07 AM	78	AMCR	CL	2	
06/24/22	JK	7:07 AM	78	INBU	S	2	
06/24/22	JK	7:07 AM	78	Yewa	S	2	
06/24/22	JK	7:07 AM	78	MODO	S	2	
06/24/22	JK	7:07 AM	78	WIFL	S	2	
06/24/22	JK	7:07 AM	78	AMGO	H	1	
06/24/22	JK	7:07 AM	78	AMGO	H	1	
06/24/22	JK	7:07 AM	78	AMGO	H	1	
06/24/22	JK	7:07 AM	78	AMGO	H	1	
06/24/22	JK	7:07 AM	78	AMGO	H	1	
06/24/22	JK	7:07 AM	78	AMGO	H	1	
06/24/22	JK	7:07 AM	78	CHSP	S	2	
06/24/22	JK	7:36 AM	72	OVEN	S	2	
06/24/22	JK	7:36 AM	72	REVI	S	2	
06/24/22	JK	7:36 AM	72	AMRO	S	2	
06/24/22	JK	7:36 AM	72	GRCA	S	2	
06/24/22	JK	7:36 AM	72	GRCA	S	2	
06/24/22	JK	7:36 AM	72	AMCR	CL	2	
06/24/22	JK	7:36 AM	72	WBNU	S	2	
06/24/22	JK	7:36 AM	72	BLJA	CL	2	
06/24/22	JK	7:36 AM	72	SOSP	S	2	
06/24/22	JK	7:36 AM	72	SOSP	S	2	
06/24/22	JK	7:36 AM	72	RTHA	H	2	
06/24/22	JK	7:36 AM	72	BHCO	H	1	
06/24/22	JK	7:36 AM	72	CHSP	S	2	
06/24/22	JK	7:36 AM	72	CHSP	S	2	
06/24/22	JK	7:36 AM	72	BAOR	H	2	
06/24/22	JK	7:46 AM	71	GRCA	S	2	
06/24/22	JK	7:46 AM	71	SOSP	S	2	
06/24/22	JK	7:46 AM	71	SOSP	S	2	
06/24/22	JK	7:46 AM	71	SAVS	S	1	
06/24/22	JK	7:46 AM	71	SAVS	A	1	
06/24/22	JK	7:46 AM	71	AMGO	H	1	
06/24/22	JK	7:46 AM	71	AMGO	H	1	
06/24/22	JK	7:46 AM	71	RWBL	S	1	
06/24/22	JK	7:46 AM	71	RWBL	S	2	
06/24/22	JK	7:46 AM	71	RWBL	S	2	
06/24/22	JK	7:46 AM	71	RWBL	S	2	
06/24/22	JK	7:46 AM	71	RWBL	S	2	
06/24/22	JK	7:46 AM	71	RWBL	S	2	
06/24/22	JK	7:46 AM	71	EAWP	S	2	
06/24/22	JK	7:46 AM	71	CHSP	S	2	
06/24/22	JK	7:46 AM	71	REVI	S	2	
06/24/22	JK	7:46 AM	71	RBWO	CL	2	
06/24/22	JK	7:46 AM	71	AMRE	S	2	
06/24/22	JK	7:58 AM	68	COYE	S	2	
06/24/22	JK	7:58 AM	68	SOSP	S	2	
06/24/22	JK	7:58 AM	68	SOSP	S	2	
06/24/22	JK	7:58 AM	68	GRCA	S	2	
06/24/22	JK	7:58 AM	68	AMCR	CL	2	
06/24/22	JK	7:58 AM	68	RWBL	S	2	
06/24/22	JK	7:58 AM	68	RWBL	S	2	
06/24/22	JK	7:58 AM	68	RWBL	S	2	
06/24/22	JK	7:58 AM	68	AMGO	H	1	
06/24/22	JK	7:58 AM	68	INBU	S	2	
06/24/22	JK	7:58 AM	68	INBU	S	2	
06/24/22	JK	7:58 AM	68	SAVS	S	2	
06/24/22	JK	7:58 AM	68	SAVS	S	2	
06/24/22	JK	7:58 AM	68	SAVS	A	1	

This appendix has been redacted from this publicly available document because it contains protected/confidential information regarding species listed as endangered, threatened, or special concern in New York.

This appendix has been redacted from this publicly available document because it contains protected/confidential information regarding species listed as endangered, threatened, or special concern in New York.

This appendix has been redacted from this publicly available document because it contains protected/confidential information regarding species listed as endangered, threatened, or special concern in New York.

Appendix D: Breeding Bird Survey Observations

Date	Observer(s)	Start Time	Point ID	Species ¹	Behavior Code ²	Distance Code ³	Notes
06/28/22	BS	6:55 AM	93	COYE	S	1	
06/28/22	BS	6:55 AM	93	INBU	S	2	
06/28/22	BS	6:55 AM	93	CHSP	S	2	
06/28/22	BS	6:55 AM	93	AMRO	S	2	
06/28/22	BS	6:55 AM	93	SOSP	S	2	
06/28/22	BS	6:55 AM	93	BARS	HF	2	
06/28/22	BS	6:55 AM	93	BOBO	S	2	
06/28/22	BS	6:55 AM	93	AMGO	S	2	
06/28/22	BS	7:18 AM	94	AMGO	S	1	
06/28/22	BS	7:18 AM	94	SOSP	S	1	
06/28/22	BS	7:18 AM	94	AMRO	S	2	
06/28/22	BS	7:18 AM	94	CHSP	S	2	
06/28/22	BS	7:18 AM	94	NOCA	S	1	
06/28/22	BS	7:18 AM	94	BAOR	S	2	
06/28/22	BS	7:18 AM	94	RBGR	S	1	
06/28/22	BS	7:18 AM	94	MODR	S	1	
06/28/22	BS	7:18 AM	94	MODR	H	1	
06/28/22	BS	7:30 AM	95	AMRO	S	1	
06/28/22	BS	7:30 AM	95	WAVI	S	1	
06/28/22	BS	7:30 AM	95	YEWI	S	1	
06/28/22	BS	7:30 AM	95	BHCO	S	1	
06/28/22	BS	7:30 AM	95	GRCA	S	1	
06/28/22	BS	7:30 AM	95	AMGO	S	2	
06/28/22	BS	7:30 AM	95	LEFL	S	2	
06/28/22	BS	7:30 AM	95	REVI	S	2	
06/28/22	BS	7:30 AM	95	CEDW	S	1	
06/28/22	BS	7:30 AM	95	EAWP	S	1	
06/28/22	BS	7:30 AM	95	COYE	S	1	
06/28/22	BS	7:30 AM	95	COYE	S	2	
06/28/22	BS	7:30 AM	95	WOTH	S	1	
06/28/22	BS	7:46 AM	96	AMRO	S	1	
06/28/22	BS	7:46 AM	96	WAVI	S	1	
06/28/22	BS	7:46 AM	96	NOFL	S	2	
06/28/22	BS	7:46 AM	96	BHCO	S	2	
06/28/22	BS	7:46 AM	96	SOSP	S	1	
06/28/22	BS	7:46 AM	96	SOSP	S	1	
06/28/22	BS	7:46 AM	96	AMGO	S	2	
06/28/22	BS	7:46 AM	96	INBU	S	2	
06/28/22	BS	8:41 AM	1	CHSP	S	1	
06/28/22	BS	8:41 AM	1	SOSP	A	1	
06/28/22	BS	8:41 AM	1	AMRO	S	2	
06/28/22	BS	8:41 AM	1	COYE	S	1	
06/28/22	BS	8:41 AM	1	SAVS	S	1	
06/28/22	BS	8:41 AM	1	RWBL	S	1	
06/28/22	BS	8:41 AM	1	RWBL	S	2	
06/28/22	BS	8:41 AM	1	RWBL	S	2	
06/28/22	BS	8:41 AM	1	NOMO	S	2	
06/28/22	BS	8:53 AM	2	SOSP	S	1	
06/28/22	BS	8:53 AM	2	RWBL	S	2	
06/28/22	BS	8:53 AM	2	RWBL	S	2	
06/28/22	BS	8:53 AM	2	COYE	S	2	
06/28/22	BS	8:53 AM	2	AMRO	S	2	
06/28/22	BS	9:03 AM	3	RTHA	CL	2	Very distant
06/28/22	BS	9:03 AM	3	RWBL	S	2	
06/28/22	BS	9:03 AM	3	SAVS	S	2	
06/28/22	BS	9:03 AM	3	SAVS	S	2	
06/28/22	BS	9:03 AM	3	AMRO	S	2	
06/28/22	BS	9:03 AM	3	AMCR	CL	2	
06/28/22	BS	9:03 AM	3	BOBO	A	1	
06/28/22	BS	9:03 AM	3	SOSP	S	1	
06/30/22	JK	5:24 AM	97	WOTH	S	2	
06/30/22	JK	5:24 AM	97	WOTH	S	2	
06/30/22	JK	5:24 AM	97	WOTH	S	2	
06/30/22	JK	5:24 AM	97	COYE	S	2	
06/30/22	JK	5:24 AM	97	INBU	S	2	
06/30/22	JK	5:24 AM	97	INBU	S	2	
06/30/22	JK	5:24 AM	97	AMCR	CL	2	
06/30/22	JK	5:24 AM	97	AMCR	CL	2	
06/30/22	JK	5:24 AM	97	AMCR	CL	2	
06/30/22	JK	5:24 AM	97	KILL	CL	2	
06/30/22	JK	5:24 AM	97	SAVS	S	2	
06/30/22	JK	5:24 AM	97	AMRO	S	2	
06/30/22	JK	5:24 AM	97	SOSP	S	2	
06/30/22	JK	5:24 AM	97	YBSA	CL	2	DRUMMING
06/30/22	JK	5:24 AM	97	BLJA	CL	2	
06/30/22	JK	5:38 AM	101	CHSP	S	2	
06/30/22	JK	5:38 AM	101	AMCR	CL	2	
06/30/22	JK	5:38 AM	101	AMCR	CL	2	
06/30/22	JK	5:38 AM	101	COYE	S	2	
06/30/22	JK	5:38 AM	101	COYE	S	2	
06/30/22	JK	5:38 AM	101	AMGO	CL	2	
06/30/22	JK	5:38 AM	101	AMGO	H	2	
06/30/22	JK	5:38 AM	101	AMGO	H	2	
06/30/22	JK	5:38 AM	101	WOTH	S	2	
06/30/22	JK	5:38 AM	101	WOTH	S	2	
06/30/22	JK	5:38 AM	101	NOCA	S	2	
06/30/22	JK	5:38 AM	101	SOSP	S	2	
06/30/22	JK	5:38 AM	101	REVI	S	2	
06/30/22	JK	5:38 AM	101	REVI	S	2	

This appendix has been redacted from this publicly available document because it contains protected/confidential information regarding species listed as endangered, threatened, or special concern in New York.

This appendix has been redacted from this publicly available document because it contains protected/confidential information regarding species listed as endangered, threatened, or special concern in New York.

Appendix D: Breeding Bird Survey Observations

Date	Observer(s)	Start Time	Point ID	Species ¹	Behavior Code ²	Distance Code ³	Notes
06/30/22	JK	7:18 AM	106	EUST	H	2	
06/30/22	JK	7:18 AM	106	EUST	H	2	
06/30/22	JK	7:18 AM	106	EUST	H	2	
06/30/22	JK	7:18 AM	106	EUST	H	2	
06/30/22	JK	7:18 AM	106	EUST	H	2	
06/30/22	JK	7:18 AM	106	EUST	H	2	
06/30/22	JK	7:18 AM	106	EUST	H	2	
06/30/22	JK	7:18 AM	106	EUST	H	2	
06/30/22	JK	7:18 AM	106	EUST	H	2	
06/30/22	JK	7:18 AM	106	EUST	H	2	
06/30/22	JK	7:18 AM	106	EUST	H	2	
06/30/22	JK	7:18 AM	106	EUST	H	2	
06/30/22	JK	7:18 AM	106	EUST	H	2	
06/30/22	JK	7:18 AM	106	EUST	H	2	
06/30/22	JK	7:43 AM	114	INBU	S	2	
06/30/22	JK	7:43 AM	114	INBU	S	2	
06/30/22	JK	7:43 AM	114	INBU	S	2	
06/30/22	JK	7:43 AM	114	REVI	S	2	
06/30/22	JK	7:43 AM	114	BLJA	CL	2	
06/30/22	JK	7:43 AM	114	BLJA	CL	2	
06/30/22	JK	7:43 AM	114	AMCR	CL	2	
06/30/22	JK	7:43 AM	114	TUTI	S	2	
06/30/22	JK	7:43 AM	114	SOSP	S	2	
06/30/22	JK	7:43 AM	114	AMGO	CL	1	
06/30/22	JK	7:43 AM	114	CHSP	S	2	
06/30/22	JK	7:43 AM	114	CSWA	S	2	
06/30/22	JK	7:43 AM	114	COGR	H	2	
06/30/22	JK	7:43 AM	114	AMRO	S	2	
06/30/22	JK	7:53 AM	113	TUTI	S	2	
06/30/22	JK	7:53 AM	113	INBU	S	2	
06/30/22	JK	7:53 AM	113	COYE	S	2	
06/30/22	JK	7:53 AM	113	CEDW	S	1	
06/30/22	JK	7:53 AM	113	CEDW	H	1	
06/30/22	JK	7:53 AM	113	CEDW	H	1	
06/30/22	JK	7:53 AM	113	AMGO	CL	2	
06/30/22	JK	7:53 AM	113	AMGO	CL	2	
06/30/22	JK	7:53 AM	113	GCFL	S	2	
06/30/22	JK	7:53 AM	113	CSWA	S	2	
06/30/22	JK	7:53 AM	113	AMCR	CL	2	
06/30/22	JK	7:53 AM	113	MODO	S	2	
06/30/22	JK	7:53 AM	113	EAKI	H	2	
06/30/22	JK	7:53 AM	113	BLJA	CL	2	
06/30/22	JK	8:11 AM	115	AMRO	S	2	
06/30/22	JK	8:11 AM	115	COYE	S	2	
06/30/22	JK	8:11 AM	115	CHSP	S	2	
06/30/22	JK	8:11 AM	115	SOSP	S	2	
06/30/22	JK	8:11 AM	115	AMGO	CL	2	
06/30/22	JK	8:11 AM	115	WOTH	S	2	
06/30/22	JK	8:11 AM	115	WOTH	S	2	
06/30/22	JK	8:11 AM	115	NOCA	S	2	
06/30/22	JK	8:11 AM	115	COGR	H	1	
06/30/22	JK	8:11 AM	115	COGR	H	1	
06/30/22	JK	8:11 AM	115	NOFL	CL	2	
06/30/22	JK	8:11 AM	115	INBU	S	2	
06/30/22	JK	8:21 AM	120	TUTI	S	2	
06/30/22	JK	8:21 AM	120	AMRO	S	2	
06/30/22	JK	8:21 AM	120	AMRO	H	1	
06/30/22	JK	8:21 AM	120	SOSP	S	2	
06/30/22	JK	8:21 AM	120	COYE	S	2	
06/30/22	JK	8:21 AM	120	INBU	S	2	
06/30/22	JK	8:21 AM	120	INBU	S	2	
06/30/22	JK	8:21 AM	120	AMCR	CL	2	
06/30/22	JK	8:21 AM	120	AMCR	H	1	
06/30/22	JK	8:21 AM	120	COGR	H	2	
06/30/22	JK	8:21 AM	120	COGR	H	2	
06/30/22	JK	8:21 AM	120	BARS	H	1	
06/30/22	JK	8:21 AM	120	WOTH	S	2	
06/30/22	JK	8:21 AM	120	RWBL	S	2	
06/30/22	JK	8:21 AM	120	CHSP	S	2	
06/30/22	JK	8:21 AM	120	RBWO	CL	2	
06/30/22	JK	8:41 AM	122	WOTH	S	2	
06/30/22	JK	8:41 AM	122	AMCR	CL	2	
06/30/22	JK	8:41 AM	122	CHSP	S	2	
06/30/22	JK	8:41 AM	122	CHSP	S	2	
06/30/22	JK	8:41 AM	122	SOSP	S	2	
06/30/22	JK	8:41 AM	122	SOSP	S	2	
06/30/22	JK	8:41 AM	122	MODO	S	2	
06/30/22	JK	8:41 AM	122	AMRO	S	2	
06/30/22	JK	8:41 AM	122	RWBL	S	2	
06/30/22	JK	8:41 AM	122	RWBL	S	2	
06/30/22	JK	8:41 AM	122	RWBL	S	2	
06/30/22	JK	8:41 AM	122	RWBL	S	2	
06/30/22	JK	8:41 AM	122	GRCA	S	2	
06/30/22	JK	8:41 AM	122	COYE	S	2	
06/30/22	JK	8:41 AM	122	BLJA	CL	2	
06/30/22	JK	8:53 AM	121	SOSP	S	2	
06/30/22	JK	8:53 AM	121	SOSP	S	1	
06/30/22	JK	8:53 AM	121	RWBL	S	2	
06/30/22	JK	8:53 AM	121	RWBL	S	2	
06/30/22	JK	8:53 AM	121	RWBL	S	2	

This appendix has been redacted from this publicly available document because it contains protected/confidential information regarding species listed as endangered, threatened, or special concern in New York.

Appendix D: Breeding Bird Survey Observations

Date	Observer(s)	Start Time	Point ID	Species ¹	Behavior Code ²	Distance Code ³	Notes
06/30/22	JK	9:45 AM	119	AMCR	CL	2	
06/30/22	JK	9:45 AM	119	CHSP	S	2	
06/30/22	JK	9:45 AM	119	BARB	H	2	
06/30/22	JK	9:45 AM	119	NOCA	S	2	
06/30/22	JK	9:45 AM	119	AMRO	S	2	
06/30/22	JK	9:45 AM	119	AMRO	S	2	
06/30/22	JK	9:45 AM	119	RWBL	S	2	
06/30/22	JK	9:45 AM	119	RWBL	S	2	
07/01/22	JK	5:20 AM	105	REVI	S	2	
07/01/22	JK	5:20 AM	105	REVI	S	2	
07/01/22	JK	5:20 AM	105	REVI	S	2	
07/01/22	JK	5:20 AM	105	AMCR	CL	2	
07/01/22	JK	5:20 AM	105	AMCR	CL	2	
07/01/22	JK	5:20 AM	105	CHSP	S	2	
07/01/22	JK	5:20 AM	105	INBU	S	2	
07/01/22	JK	5:20 AM	105	INBU	S	2	
07/01/22	JK	5:20 AM	105	COYE	S	2	
07/01/22	JK	5:20 AM	105	YBSA	CL	2	DRUMMING
07/01/22	JK	5:20 AM	105	AMGO	CL	1	
07/01/22	JK	5:35 AM	104	AMCR	CL	2	
07/01/22	JK	5:35 AM	104	AMCR	CL	2	
07/01/22	JK	5:35 AM	104	AMCR	CL	2	
07/01/22	JK	5:35 AM	104	INBU	S	2	
07/01/22	JK	5:35 AM	104	INBU	S	2	
07/01/22	JK	5:35 AM	104	YBSA	CL	2	DRUMMING
07/01/22	JK	5:35 AM	104	CHSP	S	2	
07/01/22	JK	5:35 AM	104	REVI	S	2	
07/01/22	JK	6:00 AM	110	BOBO	H	1	
07/01/22	JK	6:00 AM	110	BOBO	H	1	
07/01/22	JK	6:00 AM	110	BOBO	H	1	
07/01/22	JK	6:00 AM	110	BOBO	S	2	
07/01/22	JK	6:00 AM	110	BOBO	S	2	
07/01/22	JK	6:00 AM	110	EAME	S	2	
07/01/22	JK	6:00 AM	110	SAVS	S	2	
07/01/22	JK	6:00 AM	110	SAVS	S	2	
07/01/22	JK	6:00 AM	110	SOSP	S	2	
07/01/22	JK	6:00 AM	110	MODO	S	2	
07/01/22	JK	6:00 AM	110	COYE	S	2	
07/01/22	JK	6:00 AM	110	BLJA	CL	2	
07/01/22	JK	6:00 AM	110	RWBL	S	2	
07/01/22	JK	6:00 AM	110	NOFL	CL	2	
07/01/22	JK	6:00 AM	110	COGR	H	1	
07/01/22	JK	6:00 AM	110	UNSW	H	1	
07/01/22	JK	6:00 AM	110	UNSW	H	1	
07/01/22	JK	6:09 AM	109	SAVS	S	2	
07/01/22	JK	6:09 AM	109	SAVS	S	2	
07/01/22	JK	6:09 AM	109	SOSP	S	2	
07/01/22	JK	6:09 AM	109	SOSP	S	2	
07/01/22	JK	6:09 AM	109	EAME	S	2	
07/01/22	JK	6:09 AM	109	COYE	S	2	
07/01/22	JK	6:09 AM	109	MODO	S	2	
07/01/22	JK	6:09 AM	109	BOBO	S	2	
07/01/22	JK	6:09 AM	109	WOTH	S	2	
07/01/22	JK	6:19 AM	111	COYE	S	2	
07/01/22	JK	6:19 AM	111	COYE	S	2	
07/01/22	JK	6:19 AM	111	SOSP	S	2	
07/01/22	JK	6:19 AM	111	SOSP	S	2	
07/01/22	JK	6:19 AM	111	SOSP	S	1	
07/01/22	JK	6:19 AM	111	SAVS	A	1	
07/01/22	JK	6:19 AM	111	SAVS	S	2	
07/01/22	JK	6:19 AM	111	SAVS	S	2	
07/01/22	JK	6:19 AM	111	BANS	H	1	
07/01/22	JK	6:19 AM	111	AMCR	CL	2	
07/01/22	JK	6:19 AM	111	BOBO	S	2	
07/01/22	JK	6:19 AM	111	WAVI	S	2	
07/01/22	JK	6:19 AM	111	AMRO	H	1	
07/01/22	JK	6:19 AM	111	RWBL	S	2	
07/01/22	JK	6:19 AM	111	FISP	S	2	
07/01/22	JK	6:19 AM	111	EUST	H	1	
07/01/22	JK	6:19 AM	111	EUST	H	1	
07/01/22	JK	6:19 AM	111	EUST	H	1	
07/01/22	JK	6:33 AM	112	HETH	S	2	
07/01/22	JK	6:33 AM	112	CHSP	S	2	
07/01/22	JK	6:33 AM	112	CHSP	S	2	
07/01/22	JK	6:33 AM	112	EAME	S	2	
07/01/22	JK	6:33 AM	112	EAME	H	1	
07/01/22	JK	6:33 AM	112	SAVS	S	2	
07/01/22	JK	6:33 AM	112	SAVS	S	2	
07/01/22	JK	6:33 AM	112	NOCA	S	2	
07/01/22	JK	6:33 AM	112	COYE	S	2	
07/01/22	JK	6:33 AM	112	SOSP	S	2	
07/01/22	JK	6:33 AM	112	SOSP	S	2	
07/01/22	JK	6:33 AM	112	EUST	H	1	
07/01/22	JK	6:33 AM	112	RWBL	S	2	
07/01/22	JK	6:33 AM	112	WAVI	S	2	
07/01/22	JK	6:33 AM	112	AMCR	CL	2	
07/01/22	JK	6:33 AM	112	BOBO	S	2	
07/01/22	JK	6:33 AM	112	AMRO	S	2	
07/01/22	JK	6:56 AM	123	SOSP	S	2	

Appendix D: Breeding Bird Survey Observations

Date	Observer(s)	Start Time	Point ID	Species ¹	Behavior Code ²	Distance Code ³	Notes
07/01/22	JK	6:56 AM	123	SOSP	S	2	
07/01/22	JK	6:56 AM	123	SOSP	S	2	
07/01/22	JK	6:56 AM	123	AMCR	CL	2	
07/01/22	JK	6:56 AM	123	AMCR	CL	2	
07/01/22	JK	6:56 AM	123	AMCR	H	2	
07/01/22	JK	6:56 AM	123	NOFL	CL	2	
07/01/22	JK	6:56 AM	123	SAVS	S	2	
07/01/22	JK	6:56 AM	123	REVI	S	2	
07/01/22	JK	6:56 AM	123	RWBL	S	2	
07/01/22	JK	6:56 AM	123	GRCA	S	2	
07/01/22	JK	6:56 AM	123	GRCA	S	2	
07/01/22	JK	6:56 AM	123	COYE	S	2	
07/01/22	JK	6:56 AM	123	COYE	S	2	
07/01/22	JK	6:56 AM	123	KILL	CL	2	
07/01/22	JK	6:56 AM	123	GCFL	S	2	
07/01/22	JK	6:56 AM	123	AMRO	CL	2	
07/01/22	JK	6:56 AM	123	BLJA	CL	2	
07/01/22	JK	7:09 AM	124	SAVS	S	2	
07/01/22	JK	7:09 AM	124	SAVS	S	2	
07/01/22	JK	7:09 AM	124	SAVS	S	2	
07/01/22	JK	7:09 AM	124	INBU	S	2	
07/01/22	JK	7:09 AM	124	INBU	S	2	
07/01/22	JK	7:09 AM	124	REVI	S	2	
07/01/22	JK	7:09 AM	124	COYE	S	2	
07/01/22	JK	7:09 AM	124	SOSP	S	2	
07/01/22	JK	7:09 AM	124	AMCR	CL	2	
07/01/22	JK	7:09 AM	124	AMCR	CL	2	
07/01/22	JK	7:09 AM	124	AMCR	CL	2	
07/01/22	JK	7:09 AM	124	WBNU	S	2	
07/01/22	JK	7:09 AM	124	GRCA	S	2	
07/01/22	JK	7:09 AM	124	BLJA	CL	2	
07/01/22	JK	7:25 AM	125	INBU	S	2	
07/01/22	JK	7:25 AM	125	INBU	S	2	
07/01/22	JK	7:25 AM	125	SAVS	S	1	
07/01/22	JK	7:25 AM	125	SAVS	A	1	
07/01/22	JK	7:25 AM	125	SAVS	S	2	
07/01/22	JK	7:25 AM	125	AMGO	CL	2	
07/01/22	JK	7:25 AM	125	AMCR	CL	2	
07/01/22	JK	7:25 AM	125	AMCR	H	1	
07/01/22	JK	7:25 AM	125	SOSP	S	2	
07/01/22	JK	7:25 AM	125	SOSP	S	2	
07/01/22	JK	7:25 AM	125	BLJA	CL	2	
07/01/22	JK	7:25 AM	125	EAWP	S	2	
07/01/22	JK	7:25 AM	125	COYE	S	2	
07/01/22	JK	7:25 AM	125	WOTH	S	2	
07/01/22	JK	8:01 AM	126	COYE	S	2	
07/01/22	JK	8:01 AM	126	COYE	S	2	
07/01/22	JK	8:01 AM	126	WOTH	S	2	
07/01/22	JK	8:01 AM	126	WOTH	S	2	
07/01/22	JK	8:01 AM	126	INBU	S	2	
07/01/22	JK	8:01 AM	126	INBU	S	2	
07/01/22	JK	8:01 AM	126	EAWP	S	2	
07/01/22	JK	8:01 AM	126	EAWP	S	2	
07/01/22	JK	8:01 AM	126	BARS	H	1	
07/01/22	JK	8:01 AM	126	SOSP	S	2	
07/01/22	JK	8:01 AM	126	CHSP	S	2	
07/01/22	JK	8:01 AM	126	WBNU	S	2	
07/01/22	JK	8:01 AM	126	REVI	S	2	
07/01/22	JK	8:01 AM	126	REVI	S	2	
07/01/22	JK	8:01 AM	126	DOWO	CL	2	
07/01/22	JK	8:17 AM	127	SAVS	S	2	
07/01/22	JK	8:17 AM	127	SAVS	S	2	
07/01/22	JK	8:17 AM	127	REVI	S	2	
07/01/22	JK	8:17 AM	127	INBU	S	2	
07/01/22	JK	8:17 AM	127	CHSP	S	2	
07/01/22	JK	8:17 AM	127	CHSP	S	2	
07/01/22	JK	8:17 AM	127	SOSP	S	1	
07/01/22	JK	8:17 AM	127	NOFL	CL	2	
07/01/22	JK	8:17 AM	127	WOTH	S	2	
07/01/22	JK	8:17 AM	127	AMCR	CL	2	
07/01/22	JK	8:17 AM	127	GRCA	S	1	
07/01/22	JK	8:17 AM	127	WAVI	S	2	
07/01/22	JK	8:17 AM	127	AMGO	H	1	
07/01/22	JK	8:17 AM	127	COYE	S	2	
07/01/22	JK	8:28 AM	128	AMCR	CL	2	
07/01/22	JK	8:28 AM	128	AMCR	CL	2	
07/01/22	JK	8:28 AM	128	SAVS	S	1	
07/01/22	JK	8:28 AM	128	SAVS	S	2	
07/01/22	JK	8:28 AM	128	SAVS	S	2	
07/01/22	JK	8:28 AM	128	REVI	S	2	
07/01/22	JK	8:28 AM	128	COYE	S	2	
07/01/22	JK	8:28 AM	128	RWBL	S	2	
07/01/22	JK	8:28 AM	128	RWBL	S	2	
07/01/22	JK	8:28 AM	128	RWBL	H	1	
07/01/22	JK	8:28 AM	128	RWBL	H	1	
07/01/22	JK	8:28 AM	128	RWBL	H	1	
07/01/22	JK	8:28 AM	128	AMRO	S	2	
07/01/22	JK	8:28 AM	128	AMGO	CL	2	

This appendix has been redacted from this publicly available document because it contains protected/confidential information regarding species listed as endangered, threatened, or special concern in New York.

This appendix has been redacted from this publicly available document because it contains protected/confidential information regarding species listed as endangered, threatened, or special concern in New York.

Appendix D: Breeding Bird Survey Observations

Date	Observer(s)	Start Time	Point ID	Species ¹	Behavior Code ²	Distance Code ³	Notes
07/05/22	AB	10:24 AM	93	AMCR	H	2	
07/05/22	AB	10:24 AM	93	TUVU	H	2	
07/05/22	AB	10:24 AM	93	TUVU	H	2	
07/05/22	AB	10:24 AM	93	AMRO	S	2	
07/05/22	AB	10:24 AM	93	AMRO	S	2	
07/07/22	BS	5:06 AM	13	SOSP	S	1	
07/07/22	BS	5:06 AM	13	SOSP	S	1	
07/07/22	BS	5:06 AM	13	SOSP	S	2	
07/07/22	BS	5:06 AM	13	RWBL	H	1	
07/07/22	BS	5:06 AM	13	NOMO	S	2	
07/07/22	AB	5:14 AM	92	AMCR	H	2	
07/07/22	AB	5:14 AM	92	SAVS	S	1	
07/07/22	AB	5:14 AM	92	SAVS	S	1	
07/07/22	AB	5:14 AM	92	SAVS	S	2	
07/07/22	AB	5:14 AM	92	NOCA	S	2	
07/07/22	AB	5:14 AM	92	AMRO	S	2	
07/07/22	AB	5:14 AM	92	AMRO	S	2	
07/07/22	AB	5:14 AM	92	MODO	S	2	
07/07/22	AB	5:14 AM	92	YEWA	S	2	
07/07/22	AB	5:14 AM	92	VEER	S	2	
07/07/22	BS	5:17 AM	12	SAVS	S	1	
07/07/22	BS	5:17 AM	12	SAVS	S	2	
07/07/22	BS	5:17 AM	12	SAVS	S	2	
07/07/22	BS	5:17 AM	12	AMGO	S	2	
07/07/22	BS	5:17 AM	12	COYE	S	2	
07/07/22	BS	5:17 AM	12	HOSP	S	2	
07/07/22	BS	5:17 AM	12	COGR	F	1	
07/07/22	AB	5:27 AM	91	SAVS	S	2	
07/07/22	AB	5:27 AM	91	AMCR	H	2	
07/07/22	AB	5:27 AM	91	AMCR	H	2	
07/07/22	AB	5:27 AM	91	AMCR	H	2	
07/07/22	AB	5:27 AM	91	YEWA	S	2	
07/07/22	AB	5:27 AM	91	NOCA	H	2	
07/07/22	AB	5:27 AM	91	MODO	S	2	
07/07/22	AB	5:27 AM	91	RWBL	H	1	
07/07/22	AB	5:27 AM	91	AMRO	S	2	
07/07/22	AB	5:27 AM	91	AMRO	S	2	
07/07/22	AB	5:27 AM	91	CHSP	S	2	
07/07/22	AB	5:27 AM	91	GRCA	S	2	
07/07/22	AB	5:27 AM	91	SAVS	S	1	
07/07/22	AB	5:27 AM	91	SAVS	S	2	
07/07/22	BS	5:28 AM	11	INBU	S	1	
07/07/22	BS	5:28 AM	11	AMCR	CL	2	
07/07/22	BS	5:28 AM	11	AMCR	CL	2	
07/07/22	BS	5:28 AM	11	AMCR	CL	2	
07/07/22	BS	5:28 AM	11	COYE	S	1	
07/07/22	BS	5:28 AM	11	SOSP	S	2	
07/07/22	BS	5:28 AM	11	REVI	S	2	
07/07/22	BS	5:28 AM	11	CHSP	S	2	
07/07/22	BS	5:28 AM	11	OVEN	S	2	
07/07/22	BS	5:28 AM	11	EAWP	S	2	
07/07/22	BS	5:28 AM	11	TUTI	S	2	
07/07/22	BS	5:28 AM	11	GRCA	S	2	
07/07/22	AB	5:40 AM	90	RWBL	S	2	
07/07/22	AB	5:40 AM	90	RWBL	S	2	
07/07/22	AB	5:40 AM	90	NOCA	S	2	
07/07/22	AB	5:40 AM	90	AMCR	H	2	
07/07/22	AB	5:40 AM	90	AMCR	H	2	
07/07/22	AB	5:40 AM	90	AMCR	H	2	
07/07/22	AB	5:40 AM	90	SAVS	S	2	
07/07/22	AB	5:40 AM	90	MODO	S	2	
07/07/22	AB	5:40 AM	90	KILL	H	2	
07/07/22	AB	5:40 AM	90	BARS	H	2	
07/07/22	AB	5:40 AM	90	BARS	H	2	
07/07/22	AB	5:40 AM	90	BARS	H	2	
07/07/22	AB	5:40 AM	90	BARS	H	2	
07/07/22	AB	5:40 AM	90	BARS	H	2	
07/07/22	AB	5:40 AM	90	YEWA	S	2	
07/07/22	AB	5:40 AM	90	RWBL	S	2	
07/07/22	AB	5:40 AM	90	RWBL	S	2	
07/07/22	BS	5:41 AM	14	COYE	S	2	
07/07/22	BS	5:41 AM	14	SOSP	S	1	
07/07/22	BS	5:41 AM	14	SAVS	S	1	
07/07/22	BS	5:41 AM	14	AMCR	CL	2	
07/07/22	BS	5:41 AM	14	AMCR	CL	2	
07/07/22	BS	5:41 AM	14	AMCR	CL	2	
07/07/22	BS	5:41 AM	14	AMCR	CL	2	
07/07/22	BS	5:41 AM	14	INBU	S	2	
07/07/22	AB	5:57 AM	112	AMRO	S	2	
07/07/22	AB	5:57 AM	112	SAVS	S	1	
07/07/22	AB	5:57 AM	112	SAVS	S	2	
07/07/22	AB	5:57 AM	112	RWBL	S	2	
07/07/22	AB	5:57 AM	112	FISP	S	2	
07/07/22	AB	5:57 AM	112	EAPH	S	2	
07/07/22	AB	5:57 AM	112	MODO	S	2	
07/07/22	BS	6:06 AM	16	SAVS	S	1	
07/07/22	BS	6:06 AM	16	COYE	S	2	
07/07/22	BS	6:06 AM	16	AMGO	S	2	

This appendix has been redacted from this publicly available document because it contains protected/confidential information regarding species listed as endangered, threatened, or special concern in New York.

This appendix has been redacted from this publicly available document because it contains protected/confidential information regarding species listed as endangered, threatened, or special concern in New York.

This appendix has been redacted from this publicly available document because it contains protected/confidential information regarding species listed as endangered, threatened, or special concern in New York.

This appendix has been redacted from this publicly available document because it contains protected/confidential information regarding species listed as endangered, threatened, or special concern in New York.

This appendix has been redacted from this publicly available document because it contains protected/confidential information regarding species listed as endangered, threatened, or special concern in New York.

This appendix has been redacted from this publicly available document because it contains protected/confidential information regarding species listed as endangered, threatened, or special concern in New York.

This appendix has been redacted from this publicly available document because it contains protected/confidential information regarding species listed as endangered, threatened, or special concern in New York.

Appendix D: Breeding Bird Survey Observations

[illegible]

Appendix D: Breeding Bird Survey Observations

Date	Observer(s)	Start Time	Point ID	Species ¹	Behavior Code ²	Distance Code ³	Notes
07/08/22	JK	7:55 AM	48	EUST	H	1	
07/08/22	JK	7:55 AM	48	EUST	H	1	
07/08/22	JK	7:55 AM	48	EUST	H	1	
07/08/22	JK	7:55 AM	48	EUST	H	1	
07/08/22	JK	7:55 AM	48	EUST	H	1	
07/08/22	JK	7:55 AM	48	EUST	H	1	
07/08/22	JK	7:55 AM	48	EUST	H	1	
07/08/22	JK	7:55 AM	48	EUST	H	1	
07/08/22	JK	7:55 AM	48	EUST	H	2	
07/08/22	JK	7:55 AM	48	EUST	H	2	
07/08/22	JK	7:55 AM	48	EUST	H	2	
07/08/22	JK	7:55 AM	48	EUST	H	2	
07/08/22	JK	7:55 AM	48	EUST	H	2	
07/08/22	JK	7:55 AM	48	SOSP	S	2	
07/08/22	JK	7:55 AM	48	SOSP	S	2	
07/08/22	JK	7:55 AM	48	RWBL	H	1	
07/08/22	JK	7:55 AM	48	RWBL	H	1	
07/08/22	JK	7:55 AM	48	RWBL	H	1	
07/08/22	JK	7:55 AM	48	RWBL	H	1	
07/08/22	JK	7:55 AM	48	RWBL	H	1	
07/08/22	JK	7:55 AM	48	RWBL	H	1	
07/08/22	JK	7:55 AM	48	RWBL	H	1	
07/08/22	JK	7:55 AM	48	RWBL	S	2	
07/08/22	JK	7:55 AM	48	RWBL	S	2	
07/08/22	JK	7:55 AM	48	RWBL	S	2	
07/08/22	JK	7:55 AM	48	COYE	S	2	
07/08/22	JK	7:55 AM	48	BCCH	S	2	
07/08/22	JK	7:55 AM	48	TUTI	S	2	
07/08/22	JK	7:55 AM	48	TUTI	S	2	
07/08/22	JK	7:55 AM	48	AMGO	H	2	
07/08/22	JK	7:55 AM	48	AMGO	S	2	
07/08/22	JK	7:55 AM	48	BANS	H	1	
07/08/22	JK	7:55 AM	48	BANS	H	2	
07/08/22	JK	7:55 AM	48	BANS	H	2	
07/08/22	JK	7:55 AM	48	BANS	H	2	
07/08/22	JK	7:55 AM	48	CHSP	S	2	
07/08/22	JK	7:55 AM	48	AMRO	CF	1	
07/08/22	JK	7:55 AM	48	AMRO	H	1	
07/08/22	JK	7:55 AM	48	NOCA	S	2	
07/08/22	JK	7:55 AM	48	EAWP	S	2	
07/08/22	AB	8:00 AM	131	KILL	H	2	
07/08/22	AB	8:00 AM	131	AMCR	H	2	
07/08/22	AB	8:00 AM	131	AMGO	S	2	
07/08/22	AB	8:00 AM	131	AMGO	S	2	
07/08/22	BS	8:08 AM	35	CHSP	S	2	
07/08/22	BS	8:08 AM	35	SOSP	S	1	
07/08/22	BS	8:08 AM	35	SOSP	S	2	
07/08/22	BS	8:08 AM	35	AMRO	S	1	
07/08/22	BS	8:08 AM	35	HOWR	S	2	
07/08/22	BS	8:08 AM	35	EUST	H	1	
07/08/22	BS	8:08 AM	35	EUST	H	1	
07/08/22	BS	8:08 AM	35	EUST	H	1	
07/08/22	BS	8:08 AM	35	EUST	H	1	
07/08/22	BS	8:08 AM	35	EUST	H	1	
07/08/22	BS	8:08 AM	35	EUST	H	1	
07/08/22	BS	8:08 AM	35	EUST	H	1	
07/08/22	BS	8:08 AM	35	EUST	H	1	
07/08/22	BS	8:08 AM	35	EUST	H	1	
07/08/22	BS	8:08 AM	35	EUST	H	1	
07/08/22	BS	8:08 AM	35	EUST	H	1	
07/08/22	BS	8:08 AM	35	EUST	H	1	
07/08/22	BS	8:08 AM	35	EUST	H	1	
07/08/22	BS	8:08 AM	35	EUST	H	1	
07/08/22	BS	8:08 AM	35	BHCO	S	2	
07/08/22	BS	8:08 AM	35	HOFI	S	2	
07/08/22	AB	8:12 AM	132	AMGO	H	2	
07/08/22	AB	8:12 AM	132	AMGO	H	1	
07/08/22	AB	8:12 AM	132	AMCR	H	2	
07/08/22	AB	8:12 AM	132	KILL	H	2	
07/08/22	JK	8:15 AM	42	SOSP	S	2	
07/08/22	JK	8:15 AM	42	RWBL	S	2	
07/08/22	JK	8:15 AM	42	RWBL	S	2	
07/08/22	JK	8:15 AM	42	RWBL	H	2	
07/08/22	JK	8:15 AM	42	RWBL	H	2	
07/08/22	JK	8:15 AM	42	RWBL	H	2	
07/08/22	JK	8:15 AM	42	RWBL	H	2	
07/08/22	JK	8:15 AM	42	RWBL	H	2	
07/08/22	JK	8:15 AM	42	RWBL	H	2	
07/08/22	JK	8:15 AM	42	RWBL	H	2	
07/08/22	JK	8:15 AM	42	RWBL	H	2	

This appendix has been redacted from this publicly available document because it contains protected/confidential information regarding species listed as endangered, threatened, or special concern in New York.

This appendix has been redacted from this publicly available document because it contains protected/confidential information regarding species listed as endangered, threatened, or special concern in New York.

Appendix D: Breeding Bird Survey Observations

[illegible]

Appendix D: Breeding Bird Survey Observations

Date	Observer(s)	Start Time	Point ID	Species ¹	Behavior Code ²	Distance Code ³	Notes
07/08/22	BS	9:50 AM	137	BLJA	CL	1	
07/08/22	JK	9:52 AM	44	SOSP	H	1	
07/08/22	JK	9:52 AM	44	SOSP	S	2	
07/08/22	JK	9:52 AM	44	SOSP	S	2	
07/08/22	JK	9:52 AM	44	COYE	S	2	
07/08/22	JK	9:52 AM	44	EAWP	S	2	
07/08/22	JK	9:52 AM	44	AMGO	H	1	
07/08/22	JK	9:52 AM	44	AMGO	H	1	
07/08/22	JK	9:52 AM	44	AMCR	CL	2	
07/08/22	JK	9:52 AM	44	AMRO	CL	1	
07/08/22	JK	9:52 AM	44	BARS	H	1	
07/08/22	JK	9:52 AM	44	BARS	H	1	
07/08/22	JK	9:52 AM	44	BARS	H	1	
07/08/22	JK	9:52 AM	44	BARS	H	1	
07/08/22	JK	9:52 AM	44	RWBL	S	2	
07/08/22	JK	9:52 AM	44	CEDW	S	2	
07/08/22	AB	9:59 AM	115	SOSP	S	1	
07/08/22	AB	9:59 AM	115	Yewa	S	2	
07/08/22	AB	9:59 AM	115	RWBL	S	2	
07/08/22	AB	9:59 AM	115	AMRO	S	2	
07/08/22	AB	9:59 AM	115	BCCH	S	2	
07/08/22	BS	10:01 AM	136	CEDW	S	2	
07/08/22	BS	10:01 AM	136	AMGO	S	2	
07/08/22	BS	10:01 AM	136	RTHA	CL	2	Perched on Utility Pole
07/08/22	BS	10:01 AM	136	SOSP	S	1	
07/08/22	BS	10:01 AM	136	DOWO	S	2	
07/08/22	BS	10:01 AM	136	NOCA	S	1	
07/08/22	BS	10:01 AM	136	BCCH	S	2	
07/08/22	BS	10:01 AM	136	GRCA	S	2	
07/08/22	BS	10:01 AM	136	RBWO	S	2	
07/08/22	BS	10:01 AM	136	AMCR	CL	2	
07/08/22	BS	10:01 AM	136	REVI	S	2	
07/08/22	JK	10:08 AM	45	CSWA	S	2	
07/08/22	JK	10:08 AM	45	CHSP	S	2	
07/08/22	JK	10:08 AM	45	RTHA	H	1	
07/08/22	JK	10:08 AM	45	RTHA	H	2	
07/08/22	JK	10:08 AM	45	SOSP	S	2	
07/08/22	JK	10:08 AM	45	SOSP	S	2	
07/08/22	JK	10:08 AM	45	RWBL	H	2	
07/08/22	JK	10:08 AM	45	RWBL	H	2	
07/08/22	JK	10:08 AM	45	RWBL	H	2	
07/08/22	JK	10:08 AM	45	CEDW	H	1	
07/08/22	JK	10:08 AM	45	AMRO	CL	2	
07/08/22	JK	10:08 AM	45	AMRO	S	2	
07/08/22	JK	10:08 AM	45	GRCA	CL	2	
07/08/22	JK	10:08 AM	45	TUVU	H	2	
07/08/22	JK	10:08 AM	45	EAKI	S	2	
07/08/22	AB	10:09 AM	120	COYE	S	2	
07/08/22	AB	10:09 AM	120	AMRO	S	2	
07/08/22	AB	10:09 AM	120	SOSP	S	2	
07/08/22	AB	10:09 AM	120	EATO	S	2	
07/08/22	AB	10:09 AM	120	TUVU	H	2	
07/08/22	JK	10:21 AM	46	SOSP	S	2	
07/08/22	JK	10:21 AM	46	SOSP	S	2	
07/08/22	JK	10:21 AM	46	SOSP	S	2	
07/08/22	JK	10:21 AM	46	RWBL	H	1	
07/08/22	JK	10:21 AM	46	RWBL	H	1	
07/08/22	JK	10:21 AM	46	RWBL	S	2	
07/08/22	JK	10:21 AM	46	BARS	H	1	
07/08/22	JK	10:21 AM	46	BARS	H	2	
07/08/22	JK	10:21 AM	46	BARS	H	2	
07/08/22	JK	10:21 AM	46	EAKI	S	2	
07/08/22	JK	10:21 AM	46	WOTH	S	2	
07/08/22	JK	10:21 AM	46	TUVU	H	1	
07/08/22	JK	10:21 AM	46	BANS	H	1	
07/08/22	JK	10:21 AM	46	BANS	H	1	
07/08/22	JK	10:21 AM	46	BANS	H	1	
07/08/22	JK	10:21 AM	46	BANS	H	1	
07/08/22	JK	10:21 AM	46	BANS	H	1	
07/08/22	JK	10:21 AM	46	AMRO	CL	2	
07/08/22	JK	10:21 AM	46	WIFL	S	1	
07/08/22	JK	10:21 AM	46	RTHA	CL	2	
07/08/22	JK	10:21 AM	46	COYE	S	2	
07/08/22	JK	10:21 AM	46	COYE	S	2	
07/08/22	JK	10:21 AM	46	INBU	S	2	
07/08/22	JK	10:21 AM	46	CHSP	S	2	
07/08/22	JK	10:21 AM	46	BEKI	CL	2	
07/08/22	AB	10:25 AM	119	NOCA	S	2	
07/08/22	AB	10:25 AM	119	AMCR	H	2	
07/08/22	AB	10:39 AM	121	RWBL	H	2	
07/08/22	AB	10:39 AM	121	RWBL	H	2	
07/08/22	AB	10:39 AM	121	RWBL	T	2	
07/08/22	AB	10:39 AM	121	RWBL	S	2	
07/08/22	AB	10:39 AM	121	TUVU	H	2	
07/08/22	AB	10:39 AM	121	AMCR	H	2	
07/08/22	AB	10:39 AM	121	RWBL	H	2	
07/08/22	AB	10:39 AM	121	RWBL	H	2	
07/08/22	AB	10:55 AM	122	RWBL	S	2	
07/08/22	AB	10:55 AM	122	RWBL	S	2	

Appendix D: Breeding Bird Survey Observations

Date	Observer(s)	Start Time	Point ID	Species ¹	Behavior Code ²	Distance Code ³	Notes
07/08/22	AB	10:55 AM	122	RWBL	S	2	
07/08/22	AB	10:55 AM	122	MODO	S	2	
07/08/22	AB	10:55 AM	122	AMRO	S	2	
07/08/22	AB	10:55 AM	122	COYE	S	2	
07/08/22	AB	10:55 AM	122	AMCR	H	2	
07/11/22	AB	5:25 AM	116	AMRO	S	2	
07/11/22	AB	5:25 AM	116	AMRO	S	2	
07/11/22	AB	5:25 AM	116	AMRO	S	2	
07/11/22	AB	5:25 AM	116	MODO	S	2	
07/11/22	AB	5:25 AM	116	VEER	S	2	
07/11/22	AB	5:25 AM	116	EAPH	S	2	
07/11/22	AB	5:25 AM	116	SWSP	S	2	
07/11/22	AB	5:25 AM	116	GRCA	S	2	
07/11/22	AB	5:25 AM	116	COYE	S	2	
07/11/22	AB	5:25 AM	116	AMCR	H	2	
07/11/22	AB	5:49 AM	117	AMRO	S	2	
07/11/22	AB	5:49 AM	117	COYE	S	2	
07/11/22	AB	5:49 AM	117	WOTH	S	2	
07/11/22	AB	5:49 AM	117	SACR	H	2	Calling
07/11/22	AB	5:49 AM	117	SACR	H	2	Calling
07/11/22	AB	5:49 AM	117	RWBL	S	2	
07/11/22	AB	5:49 AM	117	RWBL	S	2	
07/11/22	AB	5:49 AM	117	SWSP	S	2	
07/11/22	AB	5:49 AM	117	YEWA	S	2	
07/11/22	AB	5:49 AM	117	AMCR	H	2	
07/11/22	AB	5:49 AM	117	AMCR	H	2	
07/11/22	AB	6:08 AM	118	GRCA	S	2	
07/11/22	AB	6:08 AM	118	SOSP	S	2	
07/11/22	AB	6:08 AM	118	COYE	S	2	
07/11/22	AB	6:08 AM	118	AMCR	H	2	
07/11/22	AB	7:50 AM	81	EAWP	S	2	
07/11/22	AB	7:50 AM	81	YEWA	S	2	
07/11/22	AB	7:50 AM	81	AMCR	H	2	
07/11/22	AB	7:50 AM	81	NOFL	H	2	
07/11/22	AB	7:50 AM	81	COYE	S	2	
07/11/22	AB	7:50 AM	81	NOCA	S	2	
07/11/22	AB	8:00 AM	85	AMCR	H	2	
07/11/22	AB	8:00 AM	85	YEWA	S	2	
07/11/22	AB	8:00 AM	85	YEWA	S	2	
07/11/22	AB	8:00 AM	85	NOFL	H	2	
07/11/22	AB	8:00 AM	85	AMGO	S	2	
07/11/22	AB	8:00 AM	85	AMGO	H	1	
07/11/22	AB	8:13 AM	82	COYE	S	2	
07/11/22	AB	8:13 AM	82	RWBL	S	2	
07/11/22	AB	8:13 AM	82	AMCR	H	2	
07/11/22	AB	8:13 AM	82	UNWO	H	2	Drumming
07/11/22	AB	8:13 AM	82	SOSP	S	2	
07/11/22	AB	8:13 AM	82	COYE	S	2	
07/11/22	AB	8:27 AM	80	NOFL	H	2	
07/11/22	AB	8:53 AM	83	AMCR	H	2	
07/11/22	AB	8:53 AM	83	AMGO	H	2	
07/11/22	AB	8:53 AM	83	RWBL	S	2	
07/11/22	AB	9:03 AM	84	RWBL	S	1	
07/11/22	AB	9:03 AM	84	RWBL	S	1	
07/11/22	AB	9:03 AM	84	EAWP	S	2	
07/11/22	AB	9:03 AM	84	NOFL	H	2	
07/11/22	AB	9:03 AM	84	GRCA	S	2	
07/11/22	AB	9:03 AM	84	BARS	H	1	
07/11/22	AB	9:03 AM	84	BARS	H	1	
07/11/22	AB	9:03 AM	84	BARS	H	1	
07/11/22	AB	9:03 AM	84	BARS	H	1	
07/11/22	AB	9:03 AM	84	KILL	H	2	
07/11/22	AB	9:03 AM	84	SOSP	S	2	
07/11/22	AB	9:21 AM	96	SOSP	S	2	
07/11/22	AB	9:21 AM	96	AMGO	S	2	
07/11/22	AB	9:21 AM	96	AMGO	H	1	
07/11/22	AB	9:21 AM	96	AMGO	H	1	
07/11/22	AB	9:21 AM	96	AMGO	H	1	
07/11/22	AB	9:21 AM	96	AMGO	H	1	
07/11/22	AB	9:21 AM	96	RWBL	H	2	
07/11/22	AB	9:21 AM	96	RWBL	H	2	
07/11/22	AB	9:21 AM	96	AMRO	S	2	
07/11/22	AB	9:21 AM	96	COYE	S	2	
07/11/22	AB	9:31 AM	95	AMRO	S	2	
07/11/22	AB	9:31 AM	95	SOSP	S	2	
07/11/22	AB	9:31 AM	95	WOTH	S	2	
07/11/22	AB	9:31 AM	95	YEWA	S	1	
07/11/22	AB	9:41 AM	93	SWSP	S	2	
07/11/22	AB	9:41 AM	93	BARS	H	1	
07/11/22	AB	9:49 AM	94	COYE	S	2	
07/11/22	AB	9:49 AM	94	SOSP	S	2	
07/11/22	AB	9:49 AM	94	TUVU	H	1	Perched on telephone pole
07/11/22	AB	9:49 AM	94	CHSP	S	2	
07/11/22	AB	9:49 AM	94	EATO	S	2	
07/11/22	AB	9:49 AM	94	GRCA	S	2	
07/11/22	AB	9:49 AM	94	AMRO	S	2	
07/11/22	AB	9:49 AM	94	NOCA	S	2	
07/11/22	AB	10:05 AM	91	EAPH	S	2	
07/11/22	AB	10:05 AM	91	BARS	H	1	Foraging

This appendix has been redacted from this publicly available document because it contains protected/confidential information regarding species listed as endangered, threatened, or special concern in New York.

This appendix has been redacted from this publicly available document because it contains protected/confidential information regarding species listed as endangered, threatened, or special concern in New York.

This appendix has been redacted from this publicly available document because it contains protected/confidential information regarding species listed as endangered, threatened, or special concern in New York.

This appendix has been redacted from this publicly available document because it contains protected/confidential information regarding species listed as endangered, threatened, or special concern in New York.

This appendix has been redacted from this publicly available document because it contains protected/confidential information regarding species listed as endangered, threatened, or special concern in New York.

This appendix has been redacted from this publicly available document because it contains protected/confidential information regarding species listed as endangered, threatened, or special concern in New York.

This appendix has been redacted from this publicly available document because it contains protected/confidential information regarding species listed as endangered, threatened, or special concern in New York.

Appendix D: Breeding Bird Survey Observations

Date	Observer(s)	Start Time	Point ID	Species ¹	Behavior Code ²	Distance Code ³	Notes
07/15/22	JK	5:22 AM	69	SOSP	S	2	
07/15/22	JK	5:22 AM	69	SOSP	S	2	
07/15/22	JK	5:22 AM	69	SOSP	S	2	
07/15/22	JK	5:22 AM	69	AMCR	CL	2	
07/15/22	JK	5:22 AM	69	AMCR	CL	2	
07/15/22	JK	5:22 AM	69	NOCA	S	2	
07/15/22	JK	5:22 AM	69	NOCA	S	2	
07/15/22	JK	5:22 AM	69	MODO	S	2	
07/15/22	JK	5:22 AM	69	INBU	S	2	
07/15/22	JK	5:22 AM	69	WOTH	S	2	
07/15/22	JK	5:35 AM	68	SAVS	S	1	
07/15/22	JK	5:35 AM	68	SAVS	S	1	
07/15/22	JK	5:35 AM	68	SAVS	S	2	
07/15/22	JK	5:35 AM	68	SAVS	S	2	
07/15/22	JK	5:35 AM	68	SAVS	S	2	
07/15/22	JK	5:35 AM	68	AMGO	CL	1	
07/15/22	JK	5:35 AM	68	COYE	S	2	
07/15/22	JK	5:35 AM	68	SOSP	S	2	
07/15/22	JK	5:35 AM	68	SOSP	S	2	
07/15/22	JK	5:35 AM	68	AMCR	H	2	
07/15/22	JK	5:35 AM	68	AMCR	H	2	
07/15/22	JK	5:35 AM	68	AMCR	CL	2	
07/15/22	JK	5:35 AM	68	AMCR	CL	2	
07/15/22	JK	5:35 AM	68	REVI	S	2	
07/15/22	JK	5:35 AM	68	REVI	S	2	
07/15/22	JK	5:35 AM	68	REVI	S	2	
07/15/22	JK	5:35 AM	68	NOCA	S	2	
07/15/22	JK	5:35 AM	68	AMRO	CL	2	
07/15/22	JK	5:35 AM	68	WOTH	S	2	
07/15/22	JK	5:46 AM	71	WOTH	S	2	
07/15/22	JK	5:46 AM	71	WOTH	S	2	
07/15/22	JK	5:46 AM	71	COYE	S	2	
07/15/22	JK	5:46 AM	71	SAVS	S	2	
07/15/22	JK	5:46 AM	71	SAVS	S	2	
07/15/22	JK	5:46 AM	71	SAVS	S	2	
07/15/22	JK	5:46 AM	71	SAVS	FL	1	fledgling perched on corn
07/15/22	JK	5:46 AM	71	AMCR	CL	2	
07/15/22	JK	5:46 AM	71	AMCR	CL	2	
07/15/22	JK	5:46 AM	71	SOSP	S	2	
07/15/22	JK	5:46 AM	71	SOSP	S	2	
07/15/22	JK	5:46 AM	71	RWBL	S	2	
07/15/22	JK	5:46 AM	71	RWBL	S	2	
07/15/22	JK	5:46 AM	71	RWBL	S	2	
07/15/22	JK	5:46 AM	71	FISP	S	2	
07/15/22	JK	5:46 AM	71	GRCA	S	2	
07/15/22	JK	5:46 AM	71	AMGO	H	1	
07/15/22	JK	5:46 AM	71	REVI	S	2	
07/15/22	JK	5:46 AM	71	REVI	S	2	
07/15/22	JK	5:46 AM	71	NOCA	S	2	
07/15/22	JK	5:56 AM	72	INBU	S	1	
07/15/22	JK	5:56 AM	72	COYE	S	1	
07/15/22	JK	5:56 AM	72	GRCA	S	1	
07/15/22	JK	5:56 AM	72	GRCA	S	2	
07/15/22	JK	5:56 AM	72	WOTH	S	2	
07/15/22	JK	5:56 AM	72	WOTH	S	2	
07/15/22	JK	5:56 AM	72	SAVS	S	2	
07/15/22	JK	5:56 AM	72	SAVS	S	2	
07/15/22	JK	5:56 AM	72	SAVS	S	2	
07/15/22	JK	5:56 AM	72	AMCR	CL	2	
07/15/22	JK	5:56 AM	72	SOSP	S	2	
07/15/22	JK	5:56 AM	72	EAWP	S	2	
07/15/22	JK	5:56 AM	72	AMRO	H	2	
07/15/22	JK	5:56 AM	72	AMRO	H	2	
07/15/22	JK	5:56 AM	72	AMRO	CL	1	
07/15/22	JK	5:56 AM	72	REVI	S	2	
07/15/22	JK	5:56 AM	72	REVI	S	2	
07/15/22	JK	6:12 AM	70	SOSP	S	2	
07/15/22	JK	6:12 AM	70	SOSP	S	2	
07/15/22	JK	6:12 AM	70	SOSP	S	1	
07/15/22	JK	6:12 AM	70	SAVS	S	2	
07/15/22	JK	6:12 AM	70	SAVS	S	2	
07/15/22	JK	6:12 AM	70	SAVS	S	1	
07/15/22	JK	6:12 AM	70	SAVS	S	1	
07/15/22	JK	6:12 AM	70	MODO	S	2	
07/15/22	JK	6:12 AM	70	MODO	H	2	
07/15/22	JK	6:12 AM	70	AMGO	CL	2	
07/15/22	JK	6:12 AM	70	AMGO	H	1	
07/15/22	JK	6:12 AM	70	RWBL	H	2	
07/15/22	JK	6:12 AM	70	AMRO	H	1	
07/15/22	JK	6:12 AM	70	AMRO	CL	2	
07/15/22	JK	6:12 AM	70	NOFL	H	1	
07/15/22	JK	6:12 AM	70	GRCA	S	2	
07/15/22	JK	6:32 AM	65	INBU	S	2	
07/15/22	JK	6:32 AM	65	SAVS	S	2	
07/15/22	JK	6:32 AM	65	SAVS	S	2	
07/15/22	JK	6:32 AM	65	SAVS	S	1	
07/15/22	JK	6:32 AM	65	SAVS	S	1	

Appendix D: Breeding Bird Survey Observations

[illegible]

Appendix D: Breeding Bird Survey Observations

Date	Observer(s)	Start Time	Point ID	Species ¹	Behavior Code ²	Distance Code ³	Notes
07/15/22	JK	7:14 AM	66	RWBL	H	1	
07/15/22	JK	7:14 AM	66	RWBL	H	1	
07/15/22	JK	7:14 AM	66	RWBL	H	1	
07/15/22	JK	7:14 AM	66	RWBL	H	1	
07/15/22	JK	7:14 AM	66	RWBL	H	1	
07/15/22	JK	7:14 AM	66	RWBL	H	1	
07/15/22	JK	7:14 AM	66	RWBL	H	1	
07/15/22	JK	7:14 AM	66	RWBL	H	1	
07/15/22	JK	7:14 AM	66	RWBL	H	1	
07/15/22	JK	7:14 AM	66	RWBL	H	1	
07/15/22	JK	7:14 AM	66	RWBL	H	1	
07/15/22	JK	7:14 AM	66	RWBL	H	1	
07/15/22	JK	7:14 AM	66	RWBL	H	1	
07/15/22	JK	7:14 AM	66	RWBL	H	1	
07/15/22	JK	7:14 AM	66	RWBL	H	1	
07/15/22	JK	7:14 AM	66	RWBL	H	1	
07/15/22	JK	7:14 AM	66	RWBL	H	1	
07/15/22	JK	7:14 AM	66	RWBL	H	1	
07/15/22	JK	7:14 AM	66	RWBL	H	1	
07/15/22	JK	7:14 AM	66	RWBL	H	1	
07/15/22	JK	7:14 AM	66	RWBL	H	1	
07/15/22	JK	7:14 AM	66	RWBL	H	1	
07/15/22	JK	7:14 AM	66	RWBL	H	1	
07/15/22	JK	7:14 AM	66	RWBL	H	1	
07/15/22	JK	7:14 AM	66	RWBL	H	1	
07/15/22	JK	7:14 AM	66	RWBL	H	1	
07/15/22	JK	7:14 AM	66	RWBL	H	1	
07/15/22	JK	7:14 AM	66	RWBL	H	1	
07/15/22	JK	7:14 AM	66	RWBL	H	1	
07/15/22	JK	7:14 AM	66	RWBL	H	1	
07/15/22	JK	7:14 AM	66	RWBL	H	1	
07/15/22	JK	7:14 AM	66	RWBL	H	1	
07/15/22	JK	7:14 AM	66	RWBL	H	1	
07/15/22	JK	7:14 AM	66	RWBL	H	1	
07/15/22	JK	7:14 AM	66	RWBL	H	1	
07/15/22	JK	7:14 AM	66	RWBL	H	1	
07/15/22	JK	7:14 AM	66	RWBL	H	1	
07/15/22	JK	7:14 AM	66	RWBL	H	1	
07/15/22	JK	7:14 AM	66	RWBL	H	1	
07/15/22	JK	7:14 AM	66	RWBL	H	1	
07/15/22	JK	7:14 AM	66	RWBL	H	1	
07/15/22	JK	7:14 AM	66	RWBL	H	1	
07/15/22	JK	7:14 AM	66	RWBL	H	1	
07/15/22	JK	7:14 AM	66	RWBL	H	1	
07/15/22	JK	7:14 AM	66	RWBL	H	1	
07/15/22	JK	7:14 AM	66	RWBL	H	1	
07/15/22	JK	7:14 AM	66	RWBL	H	1	
07/15/22	JK	7:14 AM	66	RWBL	H	1	
07/15/22	JK	7:14 AM	66	RWBL	H	1	
07/15/22	JK	7:14 AM	66	RWBL	H	1	
07/15/22	JK	7:14 AM	66	RWBL	H	1	
07/15/22	JK	7:14 AM	66	RWBL	H	1	
07/15/22	JK	7:14 AM	66	RWBL	H	1	
07/15/22	JK	7:14 AM	66	RWBL	H	1	
07/15/22	JK	7:14 AM	66	RWBL	H	1	
07/15/22	JK	7:14 AM	66	RWBL	H	1	
07/15/22	JK	7:14 AM	66	RWBL	H	1	
07/15/22	JK	7:14 AM	66	RWBL	H	1	
07/15/22	JK	7:14 AM	66	RWBL	H	1	
07/15/22	JK	7:14 AM	66	RWBL	H	1	
07/15/22	JK	7:14 AM	66	RWBL	H	1	
07/15/22	JK	7:14 AM	66	RWBL	H	1	
07/15/22	JK	7:14 AM	66	RWBL	H	1	
07/15/22	JK	7:14 AM	66	RWBL	H	1	
07/15/22	JK	7:14 AM	66	RWBL	H	1	
07/15/22	JK	7:14 AM	66	RWBL	H	1	
07/15/22	JK	7:14 AM	66	RWBL	H	1	
07/15/22	JK	7:14 AM	66	RWBL	H	1	
07/15/22	JK	7:14 AM	66	RWBL	H	1	
07/15/22	JK	7:14 AM	66	RWBL	H	1	
07/15/22	JK	7:14 AM	66	RWBL	H	1	
07/15/22	JK	7:14 AM	66	RWBL	H	1	
07/15/22	JK	7:14 AM	66	RWBL	H	1	
07/15/22	JK	7:14 AM	66	RWBL	H	1	
07/15/22	JK	7:14 AM	66	RWBL	H	1	
07/15/22	JK	7:14 AM	66	RWBL	H	1	
07/15/22	JK	7:14 AM	66	RWBL	H	1	
07/15/22	JK	7:14 AM	66	RWBL	H	1	
07/15/22	JK	7:14 AM	66	RWBL	H	1	
07/15/22	JK	7:14 AM	66	RWBL	H	1	
07/15/22	JK	7:14 AM	66	RWBL	H	1	
07/15/22	JK	7:14 AM	66	RWBL	H	1	
07/15/22	JK	7:14 AM	66	RWBL	H	1	
07/15/22	JK	7:14 AM	66	RWBL	H	1	
07/15/22	JK	7:14 AM	66	RWBL	H	1	
07/15/22	JK	7:14 AM	66	RWBL	H	1	
07/15/22	JK	7:14 AM	66	RWBL	H	1	
07/15/22	JK	7:14 AM	66	RWBL	H	1	
07/15/22	JK	7:14 AM	66	RWBL	H	1	
07/15/22	JK	7:14 AM	66	RWBL	H	1	
07/15/22	JK	7:14 AM	66	RWBL	H	1	
07/15/22	JK	7:14 AM	66	RWBL	H	1	
07/15/22	JK	7:14 AM	66	RWBL	H	1	
07/15/22	JK	7:14 AM	66	RWBL	H	1	
07/15/22	JK	7:14 AM	66	RWBL	H	1	
07/15/22	JK	7:14 AM	66	RWBL	H	1	
07/15/22	JK	7:14 AM	66	RWBL	H	1	
07/15/22	JK	7:14 AM	66	RWBL	H	1	
07/15/22	JK	7:14 AM	66	RWBL	H	1	
07/15/22	JK	7:14 AM	66	RWBL	H	1	
07/15/22	JK	7:14 AM	66	RWBL	H	1	
07/15/22	JK	7:14 AM	66	RWBL	H	1	
07/15/22	JK	7:14 AM	66	RWBL	H	1	
07/15/22	JK	7:14 AM	66	RWBL	H	1	
07/15/22	JK	7:14 AM	66	RWBL	H	1	
07/15/22	JK	7:14 AM	66	RWBL	H	1	
07/15/22	JK	7:14 AM	66	RWBL	H	1	
07/15/22	JK	7:14 AM	66	RWBL	H	1	
07/15/22	JK	7:14 AM	66	RWBL	H	1	
07/15/22	JK	7:14 AM	66	RWBL	H	1	
07/15/22	JK	7:14 AM	66	RWBL	H	1	
07/15/22	JK	7:14 AM	66	RWBL	H	1	
07/15/22	JK	7:14 AM	66	RWBL	H	1	
07/15/22	JK	7:14 AM	66	RWBL	H	1	
07/15/22							

Appendix D: Breeding Bird Survey Observations

Date	Observer(s)	Start Time	Point ID	Species ¹	Behavior Code ²	Distance Code ³	Notes
07/15/22	JK	8:06 AM	51	SAVS	S	2	
07/15/22	JK	8:06 AM	51	CHSP	S	2	
07/15/22	JK	8:06 AM	51	BARS	H	1	
07/15/22	JK	8:06 AM	51	BARS	H	2	
07/15/22	JK	8:06 AM	51	BARS	H	2	
07/15/22	JK	8:06 AM	51	BARS	H	2	
07/15/22	JK	8:06 AM	51	BARS	H	2	
07/15/22	JK	8:06 AM	51	BARS	H	2	
07/15/22	JK	8:06 AM	51	BARS	H	2	
07/15/22	JK	8:06 AM	51	BARS	H	2	
07/15/22	JK	8:06 AM	51	GRCA	S	2	
07/15/22	JK	8:06 AM	51	INBU	S	2	
07/15/22	JK	8:06 AM	51	AMGO	H	2	
07/15/22	JK	8:06 AM	51	RWBL	H	2	
07/15/22	JK	8:06 AM	51	RWBL	H	2	
07/15/22	JK	8:06 AM	51	RWBL	H	2	
07/15/22	JK	8:06 AM	51	RWBL	S	2	
07/15/22	JK	8:06 AM	51	RWBL	S	2	
07/15/22	JK	8:06 AM	51	BLJA	CL	2	
07/15/22	JK	8:06 AM	51	NOCA	S	2	
07/15/22	JK	8:06 AM	51	WIFL	S	2	
07/15/22	JK	8:06 AM	51	RBWO	CL	2	
07/15/22	JK	8:06 AM	51	COYE	S	2	
07/15/22	JK	8:06 AM	51	COYE	S	2	
07/15/22	JK	8:06 AM	51	CEDW	S	2	
07/15/22	JK	8:06 AM	51	CEDW	S	2	
07/15/22	JK	8:06 AM	51	EAKI	H	2	
07/15/22	JK	8:06 AM	51	UNSW	H	2	BANS and/or TRES
07/15/22	JK	8:06 AM	51	UNSW	H	2	BANS and/or TRES
07/15/22	JK	8:06 AM	51	UNSW	H	2	BANS and/or TRES
07/15/22	JK	8:06 AM	51	UNSW	H	2	BANS and/or TRES
07/15/22	JK	8:06 AM	51	UNSW	H	2	BANS and/or TRES
07/15/22	JK	8:06 AM	51	UNSW	H	2	BANS and/or TRES
07/15/22	JK	8:06 AM	51	UNSW	H	2	BANS and/or TRES
07/15/22	JK	8:06 AM	51	UNSW	H	2	BANS and/or TRES
07/15/22	JK	8:06 AM	51	UNSW	H	2	BANS and/or TRES
07/15/22	JK	8:06 AM	51	UNSW	H	2	BANS and/or TRES
07/15/22	JK	8:24 AM	49	HETH	S	2	
07/15/22	JK	8:24 AM	49	EUST	H	2	
07/15/22	JK	8:24 AM	49	EUST	H	2	
07/15/22	JK	8:24 AM	49	EUST	H	2	
07/15/22	JK	8:24 AM	49	EUST	H	2	
07/15/22	JK	8:24 AM	49	EUST	H	2	
07/15/22	JK	8:24 AM	49	EUST	H	2	
07/15/22	JK	8:24 AM	49	EUST	H	2	
07/15/22	JK	8:24 AM	49	EUST	H	2	
07/15/22	JK	8:24 AM	49	EUST	H	2	
07/15/22	JK	8:24 AM	49	EUST	H	2	
07/15/22	JK	8:24 AM	49	SOSP	S	2	
07/15/22	JK	8:24 AM	49	SOSP	S	2	
07/15/22	JK	8:24 AM	49	NOFL	CL	1	
07/15/22	JK	8:24 AM	49	GRCA	S	1	
07/15/22	JK	8:24 AM	49	TUTI	S	2	
07/15/22	JK	8:24 AM	49	RWBL	H	1	
07/15/22	JK	8:24 AM	49	AMRO	S	2	
07/15/22	JK	8:24 AM	49	COYE	S	2	
07/15/22	JK	8:24 AM	49	INBU	S	2	
07/15/22	JK	8:24 AM	49	CEDW	H	1	
07/15/22	JK	8:24 AM	49	AMCR	CL	2	
07/15/22	JK	8:24 AM	49	BARS	H	2	
07/15/22	JK	8:40 AM	62	SOSP	S	2	
07/15/22	JK	8:40 AM	62	SOSP	S	2	
07/15/22	JK	8:40 AM	62	SOSP	S	2	

Appendix D: Breeding Bird Survey Observations

Date	Observer(s)	Start Time	Point ID	Species ¹	Behavior Code ²	Distance Code ³	Notes
07/15/22	JK	8:40 AM	62	EUST	H	2	
07/15/22	JK	8:40 AM	62	EUST	H	2	
07/15/22	JK	8:40 AM	62	EUST	H	2	
07/15/22	JK	8:40 AM	62	EUST	H	2	
07/15/22	JK	8:40 AM	62	EUST	H	2	
07/15/22	JK	8:40 AM	62	EUST	H	2	
07/15/22	JK	8:40 AM	62	EUST	H	2	
07/15/22	JK	8:40 AM	62	EUST	H	2	
07/15/22	JK	8:40 AM	62	EUST	H	2	
07/15/22	JK	8:40 AM	62	EUST	H	2	
07/15/22	JK	8:40 AM	62	EUST	H	2	
07/15/22	JK	8:40 AM	62	EUST	H	2	
07/15/22	JK	8:40 AM	62	EUST	H	2	
07/15/22	JK	8:40 AM	62	EUST	H	2	
07/15/22	JK	8:40 AM	62	EUST	H	2	
07/15/22	JK	8:40 AM	62	EUST	H	2	
07/15/22	JK	8:40 AM	62	EUST	H	2	
07/15/22	JK	8:40 AM	62	EUST	H	2	
07/15/22	JK	8:40 AM	62	EUST	H	2	
07/15/22	JK	8:40 AM	62	EUST	H	2	
07/15/22	JK	8:40 AM	62	EUST	H	2	
07/15/22	JK	8:40 AM	62	EUST	H	2	
07/15/22	JK	8:40 AM	62	EUST	H	2	
07/15/22	JK	8:40 AM	62	EUST	H	2	
07/15/22	JK	8:40 AM	62	EUST	H	2	
07/15/22	JK	8:40 AM	62	EUST	H	2	
07/15/22	JK	8:40 AM	62	EUST	H	2	
07/15/22	JK	8:40 AM	62	EUST	H	2	
07/15/22	JK	8:40 AM	62	EUST	H	2	
07/15/22	JK	8:40 AM	62	EUST	H	2	
07/15/22	JK	8:40 AM	62	EUST	H	2	
07/15/22	JK	8:40 AM	62	EUST	H	2	
07/15/22	JK	8:40 AM	62	EUST	H	2	
07/15/22	JK	8:40 AM	62	EUST	H	2	
07/15/22	JK	8:40 AM	62	EUST	H	2	
07/15/22	JK	8:40 AM	62	EUST	H	2	
07/15/22	JK	8:40 AM	62	EUST	H	2	
07/15/22	JK	8:40 AM	62	EUST	H	2	
07/15/22	JK	8:40 AM	62	EUST	H	2	
07/15/22	JK	8:40 AM	62	EUST	H	2	
07/15/22	JK	8:40 AM	62	EUST	H	2	
07/15/22	JK	8:40 AM	62	EUST	H	2	
07/15/22	JK	8:40 AM	62	EUST	H	2	
07/15/22	JK	8:40 AM	62	EUST	H	2	
07/15/22	JK	8:40 AM	62	EUST	H	2	
07/15/22	JK	8:40 AM	62	EUST	H	2	
07/15/22	JK	8:40 AM	62	EUST	H	2	
07/15/22	JK	8:40 AM	62	EUST	H	2	
07/15/22	JK	8:40 AM	62	EUST	H	2	
07/15/22	JK	8:40 AM	62	EUST	H	2	
07/15/22	JK	8:40 AM	62	EUST	H	2	
07/15/22	JK	8:40 AM	62	EUST	H	2	
07/15/22	JK	8:40 AM	62	EUST	H	2	
07/15/22	JK	8:40 AM	62	EUST	H	2	
07/15/22	JK	8:40 AM	62	EUST	H	2	
07/15/22	JK	8:40 AM	62	EUST	H	2	
07/15/22	JK	8:40 AM	62	EUST	H	2	
07/15/22	JK	8:40 AM	62	EUST	H	2	
07/15/22	JK	8:40 AM	62	EUST	H	2	
07/15/22	JK	8:40 AM	62	EUST	H	2	
07/15/22	JK	8:40 AM	62	EUST	H	2	
07/15/22	JK	8:40 AM	62	EUST	H	2	
07/15/22	JK	8:40 AM	62	EUST	H	2	
07/15/22	JK	8:40 AM	62	EUST	H	2	
07/15/22	JK	8:40 AM	62	EUST	H	2	
07/15/22	JK	8:40 AM	62	EUST	H	2	
07/15/22	JK	8:40 AM	62	EUST	H	2	
07/15/22	JK	8:40 AM	62	EUST	H	2	
07/15/22	JK	8:40 AM	62	EUST	H	2	
07/15/22	JK	8:40 AM	62	EUST	H	2	
07/15/22	JK	8:40 AM	62	EUST	H	2	
07/15/22	JK	8:40 AM	62	EUST	H	2	
07/15/22	JK	8:40 AM	62	EUST	H	2	
07/15/22	JK	8:40 AM	62	EUST	H	2	
07/15/22	JK	8:40 AM	62	EUST	H	2	
07/15/22	JK	8:40 AM	62	EUST	H	2	
07/15/22	JK	8:40 AM	62	EUST	H	2	
07/15/22	JK	8:40 AM	62	EUST	H	2	
07/15/22	JK	8:40 AM	62	EUST	H	2	
07/15/22	JK	8:40 AM	62	EUST	H	2	
07/15/22	JK	8:40 AM	62	EUST	H	2	
07/15/22	JK	8:40 AM	62	EUST	H	2	
07/15/22	JK	8:40 AM	62	EUST	H	2	
07/15/22	JK	8:40 AM	62	EUST	H	2	
07/15/22	JK	8:40 AM	62	EUST	H	2	
07/15/22	JK	8:40 AM	62	EUST	H	2	
07/15/22	JK	8:40 AM	62	EUST	H	2	
07/15/22	JK	8:40 AM	62	EUST	H	2	
07/15/22	JK	8:40 AM	62	EUST	H	2	
07/15/22	JK	8:40 AM	62	EUST	H	2	
07/15/22	JK	8:40 AM	62	EUST	H	2	
07/15/22	JK	8:40 AM	62	EUST	H	2	
07/15/22	JK	8:40 AM	62	EUST	H	2	
07/15/22	JK	8:40 AM	62	EUST	H	2	
07/15/22	JK	8:40 AM	62	EUST	H	2	
07/15/22	JK	8:40 AM	62	EUST	H	2	
07/15/22	JK	8:40 AM	62	EUST	H	2	
07/15/22	JK	8:40 AM	62	EUST	H	2	
07/15/22	JK	8:40 AM	62	EUST	H	2	
07/15/22	JK	8:40 AM	62	EUST	H	2	
07/15/22	JK	8:40 AM	62	EUST	H	2	
07/15/22	JK	8:40 AM	62	EUST	H	2	
07/15/22	JK	8:40 AM	62	EUST	H	2	
07/15/22	JK	8:40 AM	62	EUST	H	2	
07/15/22	JK	8:40 AM	62	EUST	H	2	
07/15/22	JK	8:40 AM	62	EUST	H	2	
07/15/22	JK	8:40 AM	62	EUST	H	2	
07/15/22	JK	8:40 AM	62	EUST	H	2	
07/15/22	JK	8:40 AM	62	EUST	H	2	
07/15/22	JK	8:40 AM	62	EUST	H	2	
07/15/22	JK	8:40 AM	62	EUST	H	2	
07/15/22	JK	8:40 AM	62	EUST	H	2	
07/15/22	JK	8:40 AM	62	EUST	H	2	
07/15/22	JK	8:40 AM	62	EUST	H	2	
07/15/22	JK	8:40 AM	62	EUST	H	2	
07/15/22	JK	8:40 AM	62	E			

Appendix D: Breeding Bird Survey Observations

Date	Observer(s)	Start Time	Point ID	Species ¹	Behavior Code ²	Distance Code ³	Notes
07/15/22	JK	10:10 AM	78	AMGO	CL	2	
07/15/22	JK	10:10 AM	78	WAVI	S	2	
07/15/22	JK	10:10 AM	78	RWBL	H	2	
07/15/22	JK	10:10 AM	78	CHSP	S	2	
07/15/22	JK	10:10 AM	78	AMCR	H	2	
07/15/22	JK	10:10 AM	78	AMCR	H	2	
07/15/22	JK	10:10 AM	78	COYE	S	2	
07/15/22	JK	10:10 AM	78	INBU	S	2	
07/19/22	BS	5:16 AM	25	AMRO	S	2	
07/19/22	BS	5:16 AM	25	SAVS	S	1	
07/19/22	BS	5:16 AM	25	SAVS	S	1	
07/19/22	BS	5:16 AM	25	SOSP	S	1	
07/19/22	BS	5:16 AM	25	BCCH	S	2	
07/19/22	BS	5:24 AM	23	SAVS	S	2	
07/19/22	BS	5:24 AM	23	SAVS	A	2	
07/19/22	BS	5:24 AM	23	SOSP	S	1	
07/19/22	JK	5:28 AM	135	SAVS	S	1	
07/19/22	JK	5:28 AM	135	SAVS	S	1	
07/19/22	JK	5:28 AM	135	SAVS	S	2	
07/19/22	JK	5:28 AM	135	SAVS	S	2	
07/19/22	JK	5:28 AM	135	SAVS	S	2	
07/19/22	JK	5:28 AM	135	AMCR	CL	2	
07/19/22	JK	5:28 AM	135	AMCR	CL	2	
07/19/22	JK	5:28 AM	135	RTHA	CL	2	
07/19/22	JK	5:28 AM	135	INBU	S	2	
07/19/22	JK	5:28 AM	135	INBU	S	2	
07/19/22	JK	5:28 AM	135	EAWP	S	2	
07/19/22	JK	5:28 AM	135	COGR	H	1	
07/19/22	JK	5:28 AM	135	NOCA	S	2	
07/19/22	JK	5:28 AM	135	NOCA	S	2	
07/19/22	JK	5:28 AM	135	REVI	S	2	
07/19/22	JK	5:28 AM	135	REVI	S	2	
07/19/22	JK	5:28 AM	135	MODO	S	2	
07/19/22	BS	5:33 AM	21	SAVS	S	1	
07/19/22	BS	5:33 AM	21	SAVS	S	1	
07/19/22	BS	5:33 AM	21	AMGO	S	2	
07/19/22	BS	5:33 AM	21	SOSP	S	1	
07/19/22	BS	5:33 AM	21	CEDW	S	2	
07/19/22	BS	5:42 AM	19	SOSP	S	1	
07/19/22	BS	5:42 AM	19	SAVS	S	1	
07/19/22	BS	5:42 AM	19	AMCR	CL	2	
07/19/22	BS	5:42 AM	19	AMRO	S	1	
07/19/22	JK	5:48 AM	132	COYE	S	2	
07/19/22	JK	5:48 AM	132	KILL	S	2	
07/19/22	JK	5:48 AM	132	SAVS	S	2	
07/19/22	JK	5:48 AM	132	SAVS	S	2	
07/19/22	JK	5:48 AM	132	SAVS	S	2	
07/19/22	JK	5:48 AM	132	SAVS	S	1	
07/19/22	JK	5:48 AM	132	INBU	S	2	
07/19/22	JK	5:48 AM	132	INBU	S	2	
07/19/22	JK	5:48 AM	132	AMCR	CL	2	
07/19/22	JK	5:48 AM	132	AMCR	CL	2	
07/19/22	JK	5:48 AM	132	AMGO	H	1	
07/19/22	JK	5:48 AM	132	AMGO	H	1	
07/19/22	JK	5:48 AM	132	NOFL	CL	2	
07/19/22	JK	5:48 AM	132	REVI	S	2	
07/19/22	JK	5:48 AM	132	RWBL	S	2	
07/19/22	JK	5:48 AM	132	AMRO	S	2	
07/19/22	JK	5:48 AM	132	BARS	S	2	
07/19/22	BS	5:51 AM	18	AMCR	CL	2	
07/19/22	BS	5:51 AM	18	AMCR	CL	2	
07/19/22	BS	5:51 AM	18	SAVS	S	1	
07/19/22	BS	5:51 AM	18	HOSP	S	1	
07/19/22	BS	5:51 AM	18	AMGO	S	1	
07/19/22	JK	5:57 AM	131	SAVS	S	2	
07/19/22	JK	5:57 AM	131	SAVS	S	2	
07/19/22	JK	5:57 AM	131	SAVS	S	2	
07/19/22	JK	5:57 AM	131	SAVS	S	2	
07/19/22	JK	5:57 AM	131	KILL	H	1	
07/19/22	JK	5:57 AM	131	KILL	H	1	
07/19/22	JK	5:57 AM	131	KILL	H	1	
07/19/22	JK	5:57 AM	131	KILL	H	1	
07/19/22	JK	5:57 AM	131	KILL	H	1	
07/19/22	JK	5:57 AM	131	KILL	H	1	
07/19/22	JK	5:57 AM	131	KILL	H	1	
07/19/22	JK	5:57 AM	131	AMRO	S	2	
07/19/22	JK	5:57 AM	131	MODO	S	2	
07/19/22	JK	5:57 AM	131	AMCR	CL	2	
07/19/22	JK	5:57 AM	131	AMCR	CL	2	
07/19/22	JK	5:57 AM	131	SOSP	H	1	
07/19/22	JK	5:57 AM	131	INBU	S	2	
07/19/22	JK	5:57 AM	131	BLJA	CL	2	
07/19/22	JK	5:57 AM	131	BLJA	CL	2	
07/19/22	JK	5:57 AM	131	COYE	S	2	
07/19/22	JK	5:57 AM	131	RWBL	H	1	
07/19/22	JK	5:57 AM	131	NOCA	S	2	
07/19/22	JK	5:57 AM	131	BARS	H	2	

This appendix has been redacted from this publicly available document because it contains protected/confidential information regarding species listed as endangered, threatened, or special concern in New York.

Appendix D: Breeding Bird Survey Observations

Date	Observer(s)	Start Time	Point ID	Species ¹	Behavior Code ²	Distance Code ³	Notes
07/19/22	JK	6:41 AM	134	RWBL	H	2	
07/19/22	JK	6:41 AM	134	RWBL	H	2	
07/19/22	JK	6:41 AM	134	RWBL	H	2	
07/19/22	JK	6:41 AM	134	RWBL	H	2	
07/19/22	JK	6:41 AM	134	RWBL	H	2	
07/19/22	JK	6:41 AM	134	CEDW	S	1	
07/19/22	BS	6:48 AM	17	BARS	HF	1	
07/19/22	BS	6:48 AM	17	BARS	HF	1	
07/19/22	BS	6:48 AM	17	BARS	HF	1	
07/19/22	BS	6:48 AM	17	BARS	HF	1	
07/19/22	BS	6:48 AM	17	BARS	HF	1	
07/19/22	BS	6:48 AM	17	BARS	HF	1	
07/19/22	BS	6:48 AM	17	SAVS	S	2	
07/19/22	BS	6:48 AM	17	SOSP	S	1	
07/19/22	BS	6:48 AM	17	BLIA	CL	1	
07/19/22	BS	6:58 AM	16	SAVS	S	2	
07/19/22	BS	6:58 AM	16	SOSP	S	1	
07/19/22	BS	6:58 AM	16	AMCR	CL	2	
07/19/22	BS	6:58 AM	16	AMCR	CL	2	
07/19/22	BS	6:58 AM	16	AMCR	CL	2	
07/19/22	BS	6:58 AM	16	AMCR	CL	2	
07/19/22	BS	6:58 AM	16	AMCR	CL	2	
07/19/22	BS	6:58 AM	16	AMGO	S	2	
07/19/22	BS	6:58 AM	16	BARS	HF	1	
07/19/22	BS	6:58 AM	16	BARS	HF	1	
07/19/22	BS	6:58 AM	16	BARS	HF	1	
07/19/22	BS	7:07 AM	15	SOSP	S	1	
07/19/22	BS	7:07 AM	15	SOSP	S	2	
07/19/22	BS	7:07 AM	15	FISP	S	1	
07/19/22	BS	7:07 AM	15	NOCA	S	1	
07/19/22	BS	7:07 AM	15	AMCR	CL	2	
07/19/22	BS	7:07 AM	15	COYE	S	2	
07/19/22	JK	7:07 AM	129	SOSP	S	2	
07/19/22	JK	7:07 AM	129	SOSP	S	2	
07/19/22	JK	7:07 AM	129	SOSP	S	2	
07/19/22	JK	7:07 AM	129	SOSP	S	2	
07/19/22	JK	7:07 AM	129	SOSP	S	2	
07/19/22	JK	7:07 AM	129	NOCA	S	2	
07/19/22	JK	7:07 AM	129	RWBL	S	2	
07/19/22	JK	7:07 AM	129	RWBL	S	2	
07/19/22	JK	7:07 AM	129	RWBL	H	1	
07/19/22	JK	7:07 AM	129	RWBL	H	1	
07/19/22	JK	7:07 AM	129	INBU	S	2	
07/19/22	JK	7:07 AM	129	AMRO	S	2	
07/19/22	JK	7:07 AM	129	AMRO	H	2	
07/19/22	JK	7:07 AM	129	SAVS	S	1	
07/19/22	JK	7:07 AM	129	SAVS	S	2	
07/19/22	JK	7:07 AM	129	AMGO	S	2	
07/19/22	JK	7:07 AM	129	AMGO	CL	1	
07/19/22	JK	7:18 AM	128	SOSP	S	2	
07/19/22	JK	7:18 AM	128	SOSP	S	2	
07/19/22	JK	7:18 AM	128	SOSP	S	2	
07/19/22	JK	7:18 AM	128	AMGO	CL	2	
07/19/22	JK	7:18 AM	128	AMGO	S	2	
07/19/22	JK	7:18 AM	128	COYE	S	2	
07/19/22	JK	7:18 AM	128	SAVS	S	2	
07/19/22	JK	7:18 AM	128	SAVS	S	2	
07/19/22	JK	7:18 AM	128	SAVS	S	2	
07/19/22	JK	7:18 AM	128	AMRO	S	2	
07/19/22	JK	7:18 AM	128	AMRO	S	2	
07/19/22	JK	7:18 AM	128	EAWP	S	2	
07/19/22	JK	7:18 AM	128	NOFL	CL	2	
07/19/22	JK	7:18 AM	128	NOCA	S	2	
07/19/22	JK	7:18 AM	128	AMCR	H	2	
07/19/22	JK	7:18 AM	128	AMCR	H	2	
07/19/22	JK	7:18 AM	128	AMCR	H	2	
07/19/22	JK	7:18 AM	128	AMCR	H	2	
07/19/22	JK	7:18 AM	128	AMCR	H	2	
07/19/22	JK	7:18 AM	128	KILL	CL	2	
07/19/22	JK	7:26 AM	127	AMRO	S	2	
07/19/22	JK	7:26 AM	127	AMRO	S	2	
07/19/22	JK	7:26 AM	127	INBU	S	2	
07/19/22	JK	7:26 AM	127	SAVS	S	2	
07/19/22	JK	7:26 AM	127	SAVS	S	2	
07/19/22	JK	7:26 AM	127	SOSP	S	2	
07/19/22	JK	7:26 AM	127	SOSP	S	2	
07/19/22	JK	7:26 AM	127	SOSP	S	2	
07/19/22	JK	7:26 AM	127	AMCR	CL	2	
07/19/22	JK	7:26 AM	127	AMCR	CL	2	
07/19/22	JK	7:26 AM	127	COYE	S	2	
07/19/22	JK	7:26 AM	127	DOWO	CL	2	
07/19/22	JK	7:26 AM	127	AMGO	S	2	
07/19/22	JK	7:26 AM	127	AMGO	H	1	
07/19/22	JK	7:26 AM	127	WBNU	S	2	
07/19/22	JK	7:26 AM	127	CEDW	S	1	
07/19/22	JK	7:26 AM	127	BHCO	H	1	
07/19/22	JK	7:26 AM	127	BHCO	H	1	
07/19/22	JK	7:26 AM	127	BHCO	H	1	

Appendix D: Breeding Bird Survey Observations

Date	Observer(s)	Start Time	Point ID	Species ¹	Behavior Code ²	Distance Code ³	Notes
07/19/22	BS	7:29 AM	13	AMCR	F	2	
07/19/22	BS	7:29 AM	13	AMCR	F	2	
07/19/22	BS	7:29 AM	13	AMCR	F	2	
07/19/22	BS	7:29 AM	13	AMCR	F	2	
07/19/22	BS	7:29 AM	13	AMCR	F	2	
07/19/22	BS	7:29 AM	13	AMCR	F	2	
07/19/22	BS	7:29 AM	13	AMCR	F	2	
07/19/22	BS	7:29 AM	13	AMCR	F	2	
07/19/22	BS	7:29 AM	13	AMCR	F	2	
07/19/22	BS	7:29 AM	13	ROPI	H	2	
07/19/22	BS	7:29 AM	13	ROPI	H	2	
07/19/22	BS	7:29 AM	13	ROPI	H	2	
07/19/22	BS	7:29 AM	13	ROPI	H	2	
07/19/22	BS	7:29 AM	13	ROPI	H	2	
07/19/22	BS	7:29 AM	13	ROPI	H	2	
07/19/22	BS	7:29 AM	13	ROPI	H	2	
07/19/22	BS	7:29 AM	13	ROPI	H	2	
07/19/22	BS	7:29 AM	13	ROPI	H	2	
07/19/22	BS	7:29 AM	13	ROPI	H	2	
07/19/22	BS	7:29 AM	13	ROPI	H	2	
07/19/22	BS	7:29 AM	13	ROPI	H	2	
07/19/22	BS	7:29 AM	13	ROPI	H	2	
07/19/22	BS	7:29 AM	13	ROPI	H	2	
07/19/22	BS	7:29 AM	13	ROPI	H	2	
07/19/22	BS	7:29 AM	13	ROPI	H	2	
07/19/22	BS	7:29 AM	13	ROPI	H	2	
07/19/22	BS	7:29 AM	13	ROPI	H	2	
07/19/22	BS	7:29 AM	13	ROPI	H	2	
07/19/22	BS	7:29 AM	13	ROPI	H	2	
07/19/22	BS	7:29 AM	13	ROPI	H	2	
07/19/22	BS	7:29 AM	13	ROPI	H	2	
07/19/22	BS	7:29 AM	13	ROPI	H	2	
07/19/22	BS	7:29 AM	13	ROPI	H	2	
07/19/22	BS	7:29 AM	13	ROPI	H	2	
07/19/22	BS	7:29 AM	13	ROPI	H	2	
07/19/22	BS	7:29 AM	13	ROPI	H	2	
07/19/22	BS	7:29 AM	13	ROPI	H	2	
07/19/22	BS	7:29 AM	13	ROPI	H	2	
07/19/22	BS	7:29 AM	13	ROPI	H	2	
07/19/22	BS	7:29 AM	13	ROPI	H	2	
07/19/22	BS	7:29 AM	13	ROPI	H	2	
07/19/22	BS	7:29 AM	13	ROPI	H	2	
07/19/22	BS	7:29 AM	13	ROPI	H	2	
07/19/22	BS	7:29 AM	13	ROPI	H	2	
07/19/22	BS	7:29 AM	13	ROPI	H	2	
07/19/22	BS	7:29 AM	13	ROPI	H	2	
07/19/22	BS	7:29 AM	13	ROPI	H	2	
07/19/22	BS	7:29 AM	13	ROPI	H	2	
07/19/22	BS	7:29 AM	13	ROPI	H	2	
07/19/22	BS	7:29 AM	13	ROPI	H	2	
07/19/22	BS	7:29 AM	13	ROPI	H	2	
07/19/22	BS	7:29 AM	13	ROPI	H	2	
07/19/22	BS	7:29 AM	13	ROPI	H	2	
07/19/22	BS	7:29 AM	13	ROPI	H	2	
07/19/22	BS	7:29 AM	13	ROPI	H	2	
07/19/22	BS	7:29 AM	13	ROPI	H	2	
07/19/22	BS	7:29 AM	13	ROPI	H	2	
07/19/22	BS	7:29 AM	13	ROPI	H	2	
07/19/22	BS	7:29 AM	13	ROPI	H	2	
07/19/22	BS	7:29 AM	13	ROPI	H	2	
07/19/22	BS	7:29 AM	13	ROPI	H	2	
07/19/22	BS	7:29 AM	13	ROPI	H	2	
07/19/22	BS	7:29 AM	13	ROPI	H	2	
07/19/22	BS	7:29 AM	13	ROPI	H	2	
07/19/22	BS	7:29 AM	13	ROPI	H	2	
07/19/22	BS	7:29 AM	13	ROPI	H	2	
07/19/22	BS	7:29 AM	13	ROPI	H	2	
07/19/22	BS	7:29 AM	13	ROPI	H	2	
07/19/22	BS	7:29 AM	13	ROPI	H	2	
07/19/22	BS	7:29 AM	13	ROPI	H	2	
07/19/22	BS	7:29 AM	13	ROPI	H	2	
07/19/22	BS	7:29 AM	13	ROPI	H	2	
07/19/22	BS	7:29 AM	13	ROPI	H	2	
07/19/22	BS	7:29 AM	13	ROPI	H	2	
07/19/22	BS	7:29 AM	13	ROPI	H	2	
07/19/22	BS	7:29 AM	13	ROPI	H	2	
07/19/22	BS	7:29 AM	13	ROPI	H	2	
07/19/22	BS	7:29 AM	13	ROPI	H	2	
07/19/22	BS	7:29 AM	13	ROPI	H	2	
07/19/22	BS	7:29 AM	13	ROPI	H	2	
07/19/22	BS	7:29 AM	13	ROPI	H	2	
07/19/22	BS	7:29 AM	13	ROPI	H	2	
07/19/22	BS	7:29 AM	13	ROPI	H	2	
07/19/22	BS	7:29 AM	13	ROPI	H	2	
07/19/22	BS	7:29 AM	13	ROPI	H	2	
07/19/22	BS	7:29 AM	13	ROPI	H	2	
07/19/22	BS	7:29 AM	13	ROPI	H	2	
07/19/22	BS	7:29 AM	13	ROPI	H	2	
07/19/22	BS	7:29 AM	13	ROPI	H	2	
07/19/22	BS	7:29 AM	13	ROPI	H	2	
07/19/22	BS	7:29 AM	13	ROPI	H	2	
07/19/22	BS	7:29 AM	13	ROPI	H	2	
07/19/22	BS	7:29 AM	13	ROPI	H	2	
07/19/22	BS	7:29 AM	13	ROPI	H	2	
07/19/22	BS	7:29 AM	13	ROPI	H	2	
07/19/22	BS	7:29 AM	13	ROPI	H	2	
07/19/22	BS	7:29 AM	13	ROPI	H	2	
07/19/22	BS	7:29 AM	13	ROPI	H	2	
07/19/22	BS	7:29 AM	13	ROPI	H	2	
07/19/22	BS	7:29 AM	13	ROPI	H	2	
07/19/22	BS	7:29 AM	13	ROPI	H	2	
07/19/22	BS	7:29 AM	13	ROPI	H	2	
07/19/22	BS	7:29 AM	13	ROPI	H	2	
07/19/22	BS	7:29 AM	13	ROPI	H	2	
07/19/22	BS	7:29 AM	13	ROPI	H	2	
07/19/22	BS	7:29 AM	13	ROPI	H	2	
07/19/22	BS	7:29 AM	13	ROPI	H	2	
07/19/22	BS	7:29 AM	13	ROPI	H	2	
07/19/22	BS	7:29 AM	13	ROPI	H	2	
07/19/22	BS	7:29 AM	13	ROPI	H	2	
07/19/22	BS	7:29 AM	13	ROPI	H	2	
07/19/22	BS	7:29 AM	13	ROPI	H	2	
07/19/22	BS	7:29 AM	13	ROPI	H	2	
07/19/22	BS	7:29 AM	13	ROPI	H	2	
07/19/22							

Appendix D: Breeding Bird Survey Observations

[illegible]

Appendix D: Breeding Bird Survey Observations

[illegible]

Appendix D: Breeding Bird Survey Observations

Date	Observer(s)	Start Time	Point ID	Species ¹	Behavior Code ²	Distance Code ³	Notes
07/19/22	JK	9:26 AM	70	TRES	H	2	
07/19/22	JK	9:26 AM	70	TRES	H	2	
07/19/22	JK	9:26 AM	70	TRES	H	2	
07/19/22	JK	9:26 AM	70	TRES	H	2	
07/19/22	JK	9:26 AM	70	TRES	H	2	
07/19/22	JK	9:26 AM	70	TRES	H	2	
07/19/22	JK	9:26 AM	70	AMRO	S	2	
07/19/22	JK	9:26 AM	70	TUVU	H	2	
07/19/22	BS	9:27 AM	6	INBU	S	2	
07/19/22	BS	9:27 AM	6	EAWP	S	1	
07/19/22	BS	9:27 AM	6	SOSP	S	2	
07/19/22	BS	9:27 AM	6	COYE	S	2	
07/19/22	JK	9:40 AM	71	SAVS	S	2	
07/19/22	JK	9:40 AM	71	SAVS	S	1	
07/19/22	JK	9:40 AM	71	SOSP	S	2	
07/19/22	JK	9:40 AM	71	SOSP	S	2	
07/19/22	JK	9:40 AM	71	SOSP	S	2	
07/19/22	JK	9:40 AM	71	COYE	S	2	
07/19/22	JK	9:40 AM	71	NOCA	S	2	
07/19/22	JK	9:40 AM	71	TRES	H	1	
07/19/22	JK	9:40 AM	71	TRES	H	1	
07/19/22	JK	9:40 AM	71	INBU	S	2	
07/19/22	JK	9:49 AM	72	INBU	S	2	
07/19/22	JK	9:49 AM	72	AMGO	CL	1	
07/19/22	JK	9:49 AM	72	SOSP	S	2	
07/19/22	JK	9:49 AM	72	CEDW	S	2	
07/19/22	JK	9:49 AM	72	NOFL	H	2	
07/19/22	BS	9:55 AM	5	NOFL	F	2	
07/19/22	BS	9:55 AM	5	AMCR	CL	2	
07/19/22	BS	9:55 AM	5	AMCR	CL	2	
07/19/22	BS	9:55 AM	5	SAVS	S	1	
07/19/22	BS	9:55 AM	5	SAVS	S	1	
07/19/22	BS	9:55 AM	5	SOSP	S	1	
07/19/22	BS	9:55 AM	5	SOSP	S	2	
07/19/22	BS	9:55 AM	5	MODO	H	2	
07/19/22	BS	9:55 AM	5	AMRO	H	1	
07/19/22	BS	10:08 AM	4	SOSP	S	1	
07/19/22	BS	10:08 AM	4	COYE	S	1	
07/19/22	BS	10:08 AM	4	TRES	HF	1	
07/19/22	BS	10:08 AM	4	TRES	HF	1	
07/19/22	BS	10:08 AM	4	TRES	HF	1	
07/19/22	BS	10:08 AM	4	NOFL	S	1	
07/19/22	JK	10:11 AM	69	RWBL	S	2	
07/19/22	JK	10:11 AM	69	RWBL	S	2	
07/19/22	JK	10:11 AM	69	COYE	S	2	
07/19/22	JK	10:11 AM	69	COYE	S	2	
07/19/22	JK	10:11 AM	69	AMGO	CL	2	
07/19/22	JK	10:11 AM	69	AMGO	S	2	
07/19/22	JK	10:11 AM	69	SOSP	S	2	
07/19/22	JK	10:11 AM	69	SOSP	S	2	
07/19/22	JK	10:11 AM	69	AMCR	CL	2	
07/19/22	JK	10:11 AM	69	SAVS	S	2	
07/19/22	JK	10:25 AM	68	COYE	S	2	
07/19/22	JK	10:25 AM	68	COYE	S	2	
07/19/22	JK	10:25 AM	68	SOSP	S	2	
07/19/22	JK	10:25 AM	68	SOSP	S	2	
07/19/22	JK	10:25 AM	68	INBU	S	2	
07/19/22	JK	10:25 AM	68	SAVS	S	2	
07/20/22	BS	5:14 AM	1	SOSP	S	1	
07/20/22	BS	5:14 AM	1	SAVS	S	1	
07/20/22	BS	5:14 AM	1	SAVS	S	1	
07/20/22	BS	5:14 AM	1	AMGO	S	1	
07/20/22	BS	5:14 AM	1	NOCA	S	2	
07/20/22	BS	5:14 AM	1	COYE	S	2	
07/20/22	BS	5:25 AM	2	SAVS	S	1	
07/20/22	BS	5:25 AM	2	SAVS	S	1	
07/20/22	BS	5:25 AM	2	CORA	H	2	
07/20/22	BS	5:25 AM	2	CORA	H	2	
07/20/22	BS	5:25 AM	2	CORA	H	2	
07/20/22	BS	5:25 AM	2	CORA	S	1	
07/20/22	BS	5:25 AM	2	AMRO	S	1	
07/20/22	BS	5:25 AM	2	SOSP	S	1	
07/20/22	BS	5:25 AM	2	RTHA	CL	2	
07/20/22	BS	5:25 AM	2	WOTH	S	2	
07/20/22	BS	5:35 AM	3	SOSP	S	1	
07/20/22	BS	5:35 AM	3	SOSP	S	1	
07/20/22	BS	5:35 AM	3	SAVS	S	1	
07/20/22	BS	5:35 AM	3	SAVS	S	1	
07/20/22	BS	5:35 AM	3	AMRO	S	2	
07/20/22	BS	5:35 AM	3	CORA	H	2	
07/20/22	BS	5:35 AM	3	CORA	H	2	
07/20/22	BS	5:53 AM	28	EUST	F	1	
07/20/22	BS	5:53 AM	28	EUST	F	1	
07/20/22	BS	5:53 AM	28	EUST	F	1	
07/20/22	BS	5:53 AM	28	EUST	F	1	
07/20/22	BS	5:53 AM	28	EUST	F	1	

This appendix has been redacted from this publicly available document because it contains protected/confidential information regarding species listed as endangered, threatened, or special concern in New York.

Appendix D: Breeding Bird Survey Observations

Date	Observer(s)	Start Time	Point ID	Species ¹	Behavior Code ²	Distance Code ³	Notes
07/20/22	BS	8:32 AM	136	SOSP	S	1	
07/20/22	BS	8:32 AM	136	RTHA	CL	2	
07/20/22	BS	8:54 AM	38	SAVS	S	1	
07/20/22	BS	8:54 AM	38	SAVS	S	1	
07/20/22	BS	8:54 AM	38	SAVS	S	1	
07/20/22	BS	8:54 AM	38	SOSP	S	1	
07/20/22	BS	8:54 AM	38	AMRO	S	2	
07/20/22	BS	9:02 AM	36	AMCR	CL	2	
07/20/22	BS	9:02 AM	36	AMCR	CL	2	
07/20/22	BS	9:02 AM	36	SOSP	S	1	
07/20/22	BS	9:02 AM	36	RWBL	S	2	
07/20/22	BS	9:02 AM	36	RTHA	CL	2	out of sight
07/20/22	BS	9:12 AM	37	SOSP	S	1	
07/20/22	BS	9:12 AM	37	AMCR	CL	2	
07/20/22	BS	9:12 AM	37	BARS	HF	1	
07/20/22	BS	9:12 AM	37	TRES	HF	1	
07/20/22	BS	9:12 AM	37	TRES	HF	1	
07/20/22	BS	9:12 AM	37	TRES	HF	1	
07/20/22	BS	9:28 AM	35	COYE	S	1	
07/20/22	BS	9:28 AM	35	MODO	S	1	
07/20/22	BS	9:28 AM	35	SOSP	S	1	
07/20/22	BS	9:28 AM	35	SOSP	S	2	
07/20/22	BS	9:28 AM	35	RWBL	S	1	
07/20/22	BS	9:28 AM	35	RWBL	H	1	
07/20/22	BS	9:28 AM	35	AMCR	CL	1	
07/20/22	BS	9:28 AM	35	AMCR	CL	1	
07/21/22	JK	5:30 AM	60	SOSP	S	2	
07/21/22	JK	5:30 AM	60	SOSP	S	2	
07/21/22	JK	5:30 AM	60	SOSP	S	2	
07/21/22	JK	5:30 AM	60	COYE	S	2	
07/21/22	JK	5:30 AM	60	AMCR	CL	2	
07/21/22	JK	5:45 AM	62	SOSP	S	2	
07/21/22	JK	5:45 AM	62	SOSP	S	2	
07/21/22	JK	5:45 AM	62	SOSP	S	2	
07/21/22	JK	5:45 AM	62	RWBL	S	2	
07/21/22	JK	5:45 AM	62	RWBL	S	2	
07/21/22	JK	5:45 AM	62	RWBL	S	2	
07/21/22	JK	5:45 AM	62	RWBL	S	2	
07/21/22	JK	5:45 AM	62	AMRO	S	2	
07/21/22	JK	5:45 AM	62	RTHA	CL	2	
07/21/22	JK	5:45 AM	62	AMCR	CL	2	
07/21/22	JK	5:45 AM	62	KILL	H	2	
07/21/22	JK	5:45 AM	62	HOSP	S	2	
07/21/22	JK	5:45 AM	62	HOSP	S	2	
07/21/22	JK	5:45 AM	62	HOSP	S	2	
07/21/22	JK	5:45 AM	62	SAVS	S	2	
07/21/22	JK	6:01 AM	64	AMRO	S	2	
07/21/22	JK	6:01 AM	64	SAVS	S	2	
07/21/22	JK	6:01 AM	64	SAVS	S	2	
07/21/22	JK	6:01 AM	64	SAVS	S	2	
07/21/22	JK	6:01 AM	64	SOSP	S	2	
07/21/22	JK	6:01 AM	64	SOSP	S	2	
07/21/22	JK	6:01 AM	64	AMCR	CL	2	
07/21/22	JK	6:01 AM	64	AMCR	CL	2	
07/21/22	JK	6:01 AM	64	RWBL	H	1	
07/21/22	JK	6:01 AM	64	RWBL	S	2	
07/21/22	JK	6:01 AM	64	RWBL	S	2	
07/21/22	JK	6:01 AM	64	RWBL	H	2	
07/21/22	JK	6:01 AM	64	CHSP	S	2	
07/21/22	JK	6:01 AM	64	GBHE	F	2	
07/21/22	JK	6:01 AM	64	EUST	H	1	
07/21/22	JK	6:01 AM	64	EUST	H	1	
07/21/22	JK	6:01 AM	64	EUST	H	1	
07/21/22	JK	6:01 AM	64	RTHA	H	2	
07/21/22	JK	6:13 AM	61	AMGO	CL	2	
07/21/22	JK	6:13 AM	61	AMCR	CL	2	
07/21/22	JK	6:13 AM	61	AMCR	CL	2	
07/21/22	JK	6:13 AM	61	SOSP	S	2	
07/21/22	JK	6:13 AM	61	SOSP	S	2	
07/21/22	JK	6:13 AM	61	SOSP	S	2	
07/21/22	JK	6:13 AM	61	SOSP	S	1	
07/21/22	JK	6:13 AM	61	RWBL	H	1	
07/21/22	JK	6:13 AM	61	RWBL	S	2	
07/21/22	JK	6:13 AM	61	RWBL	S	2	
07/21/22	JK	6:13 AM	61	SAVS	S	2	
07/21/22	JK	6:13 AM	61	NOCA	S	2	
07/21/22	JK	6:13 AM	61	CEDW	H	1	
07/21/22	JK	6:13 AM	61	RTHA	CL	2	
07/21/22	JK	6:26 AM	65	SAVS	S	2	
07/21/22	JK	6:26 AM	65	SAVS	S	2	
07/21/22	JK	6:26 AM	65	SAVS	S	1	
07/21/22	JK	6:26 AM	65	RTHA	H	1	calling from telephone pole
07/21/22	JK	6:26 AM	65	SOSP	S	2	
07/21/22	JK	6:26 AM	65	SOSP	S	2	
07/21/22	JK	6:26 AM	65	RWBL	H	2	
07/21/22	JK	6:26 AM	65	AMRO	S	2	
07/21/22	JK	6:26 AM	65	AMRO	S	2	
07/21/22	JK	6:26 AM	65	AMCR	H	2	

Appendix D: Breeding Bird Survey Observations

Date	Observer(s)	Start Time	Point ID	Species ¹	Behavior Code ²	Distance Code ³	Notes
07/21/22	JK	6:26 AM	65	AMCR	CL	2	
07/21/22	JK	6:26 AM	65	KILL	S	2	
07/21/22	JK	6:26 AM	65	BARS	H	2	
07/21/22	JK	6:26 AM	65	BARS	H	2	
07/21/22	JK	6:26 AM	65	AMKE	H	2	perched close to RTHA on wire
07/21/22	JK	6:26 AM	65	GRCA	S	2	
07/21/22	JK	6:40 AM	63	RTHA	H	2	POSSIBLE PAIR
07/21/22	JK	6:40 AM	63	RTHA	CL	2	POSSIBLE PAIR
07/21/22	JK	6:40 AM	63	AMCR	CL	2	
07/21/22	JK	6:40 AM	63	AMCR	CL	2	
07/21/22	JK	6:40 AM	63	SOSP	S	2	
07/21/22	JK	6:40 AM	63	SOSP	S	2	
07/21/22	JK	6:40 AM	63	SOSP	S	2	
07/21/22	JK	6:40 AM	63	SOSP	S	2	
07/21/22	JK	6:40 AM	63	RWBL	H	1	
07/21/22	JK	6:40 AM	63	SAVS	S	2	
07/21/22	JK	6:40 AM	63	SAVS	S	2	
07/21/22	JK	6:40 AM	63	MODO	H	1	
07/21/22	JK	6:40 AM	63	BARS	H	1	
07/21/22	JK	6:40 AM	63	BARS	H	1	
07/21/22	JK	6:40 AM	63	AMGO	S	2	
07/21/22	JK	6:40 AM	63	AMRO	CL	2	
07/21/22	JK	6:52 AM	67	SOSP	S	2	
07/21/22	JK	6:52 AM	67	SOSP	S	2	
07/21/22	JK	6:52 AM	67	SOSP	S	1	
07/21/22	JK	6:52 AM	67	COYE	S	2	
07/21/22	JK	6:52 AM	67	RWBL	H	2	
07/21/22	JK	6:52 AM	67	RWBL	H	2	
07/21/22	JK	6:52 AM	67	RWBL	H	2	
07/21/22	JK	6:52 AM	67	RWBL	H	2	
07/21/22	JK	6:52 AM	67	RWBL	H	2	
07/21/22	JK	6:52 AM	67	RWBL	H	2	
07/21/22	JK	6:52 AM	67	RWBL	H	2	
07/21/22	JK	6:52 AM	67	RWBL	H	2	
07/21/22	JK	6:52 AM	67	RWBL	H	2	
07/21/22	JK	6:52 AM	67	RWBL	H	1	
07/21/22	JK	6:52 AM	67	RWBL	H	1	
07/21/22	JK	6:52 AM	67	RWBL	H	1	
07/21/22	JK	6:52 AM	67	GRCA	S	1	
07/21/22	JK	6:52 AM	67	AMCR	CL	2	
07/21/22	JK	6:52 AM	67	NOFL	CL	2	
07/21/22	JK	6:52 AM	67	INBU	S	2	
07/21/22	JK	6:52 AM	67	WAVI	S	2	
07/21/22	JK	6:52 AM	67	EAWP	S	2	
07/21/22	JK	6:52 AM	67	MODO	H	1	
07/21/22	JK	7:02 AM	66	GRCA	S	2	
07/21/22	JK	7:02 AM	66	GRCA	S	2	
07/21/22	JK	7:02 AM	66	GRCA	S	2	
07/21/22	JK	7:02 AM	66	RTHA	H	2	
07/21/22	JK	7:02 AM	66	SAVS	S	1	
07/21/22	JK	7:02 AM	66	SAVS	S	2	
07/21/22	JK	7:02 AM	66	SAVS	S	2	
07/21/22	JK	7:02 AM	66	SOSP	S	2	
07/21/22	JK	7:02 AM	66	SOSP	S	2	
07/21/22	JK	7:02 AM	66	RWBL	H	1	
07/21/22	JK	7:02 AM	66	RWBL	S	2	
07/21/22	JK	7:02 AM	66	COGR	H	2	
07/21/22	JK	7:02 AM	66	COYE	S	2	
07/21/22	JK	7:02 AM	66	WAVI	S	2	
07/21/22	JK	7:02 AM	66	INBU	S	2	
07/21/22	JK	7:02 AM	66	MODO	S	2	
07/21/22	JK	7:02 AM	66	AMRO	CL	2	
07/21/22	JK	7:02 AM	66	BAOR	S	2	
07/21/22	JK	7:41 AM	76	CEDW	H	1	
07/21/22	JK	7:41 AM	76	INBU	S	1	
07/21/22	JK	7:41 AM	76	AMGO	H	1	
07/21/22	JK	7:41 AM	76	SOSP	S	2	
07/21/22	JK	7:41 AM	76	SOSP	S	2	
07/21/22	JK	7:41 AM	76	AMRO	H	1	
07/21/22	JK	7:41 AM	76	EAWP	S	2	
07/21/22	JK	7:41 AM	76	CHSP	S	1	
07/21/22	JK	8:00 AM	77	SOSP	S	2	
07/21/22	JK	8:00 AM	77	SOSP	S	2	
07/21/22	JK	8:00 AM	77	SOSP	H	1	
07/21/22	JK	8:00 AM	77	COYE	S	2	
07/21/22	JK	8:00 AM	77	AMRO	S	2	
07/21/22	JK	8:00 AM	77	CHSP	S	2	
07/21/22	JK	8:00 AM	77	CHSP	S	2	
07/21/22	JK	8:00 AM	77	WIFL	S	2	
07/21/22	JK	8:00 AM	77	DOWO	CL	2	
07/21/22	JK	8:00 AM	77	SAVS	S	2	
07/21/22	JK	8:00 AM	77	SAVS	S	2	
07/21/22	JK	8:00 AM	77	RWBL	H	1	
07/21/22	JK	8:00 AM	77	RWBL	S	2	
07/21/22	JK	8:00 AM	77	INBU	S	2	
07/21/22	JK	8:00 AM	77	AMCR	CL	2	
07/21/22	JK	8:00 AM	77	AMGO	H	1	
07/21/22	JK	8:00 AM	77	AMGO	H	1	

This appendix has been redacted from this publicly available document because it contains protected/confidential information regarding species listed as endangered, threatened, or special concern in New York.