

# Marsh Bird Survey Report

## Hoffman Falls Wind Project

Towns of Fenner, Nelson, Eaton, and Smithfield  
Madison County, New York

Prepared for:



Liberty Renewables Inc.  
90 State Street, Suite 700  
Albany, NY 12207  
<https://liberty-renewables.com/hoffmanfallswind/>

Prepared by:



Environmental Design & Research, D.P.C.  
217 Montgomery Street, Suite 1100  
Syracuse, New York 13202  
[www.edrdpc.com](http://www.edrdpc.com)

**August 2023**

## TABLE OF CONTENTS

1.0	INTRODUCTION.....	1
1.1	Purpose of the Investigation .....	1
1.2	Facility Location and Description.....	2
2.0	BACKGROUND INFORMATION .....	2
2.1	Existing Conditions.....	2
2.2	Agency Database Review and Consultation.....	2
3.0	2023 MARSH BIRD SURVEYS.....	3
3.1	Survey Period and Frequency .....	3
3.2	Survey Methodology .....	3
3.3	Survey Results.....	5
3.3.1	State-Listed Species .....	6
3.3.2	Other Special Status Species .....	6
4.0	SUMMARY AND CONCLUSIONS .....	6
5.0	REFERENCES.....	8
6.0	TABLES.....	9

## LIST OF TABLES

Table 1.	Completed Survey Information .....	9
Table 2.	Summary of Avian Species Observed .....	10
Table 3.	Summary of Habitat Metrics for Each Point Count Location.....	13

## LIST OF FIGURES

Figure 1:	Regional Facility Location
Figure 2:	Marsh Bird Survey (MBS) Study Area
Figure 3:	Survey Locations

## LIST OF APPENDICES

Appendix A:	EDR Survey Data Sheets
Appendix B:	NYSDEC Marsh Bird Monitoring Survey and Sample Habitat Data Sheets

## ACRONYMS AND ABBREVIATIONS

EDR	Environmental Design & Research, Landscape Architecture, Engineering & Environmental Services, D.P.C.
GIS	geographic information system
GPS	global positioning system
IPaC	Information for Planning and Consultation
MBS	Marsh Bird Survey
MW	megawatt
NWI	National Wetlands Inventory
NYNHP	New York Natural Heritage Program
NYSDEC	New York State Department of Environmental Conservation
ORES	New York State Office of Renewable Energy Siting
POI	point of interconnection
SGCN	species of greatest conservation need
SGCN-HP	high priority species of greatest conservation need
SSC	species of special concern
USFWS	United States Fish and Wildlife Service

## 1.0 INTRODUCTION

### 1.1 Purpose of the Investigation

On behalf of Liberty Renewables Inc. (the Applicant), Environmental Design & Research, Landscape Architecture, Engineering & Environmental Services, D.P.C. (EDR) has prepared this Marsh Bird Survey Report for the Hoffman Falls Wind Project, a proposed wind energy generation facility and associated infrastructure (the Facility) located in Madison County, New York. This report supports an Application for a siting permit under New York’s Accelerated Renewable Energy Growth and Community Benefit Act, Executive Law § 94-c (Section 94-c) regulations.<sup>1</sup> The information included in this report is intended to help the Applicant design the Facility in a manner that minimizes adverse environmental impacts. This information will also assist the New York State Office of Renewable Energy Siting (ORES) and the New York State Department of Environmental Conservation (NYSDEC) in their determination of whether occupied habitat<sup>2</sup> for one or more state-listed threatened or endangered wildlife species exists within the area under consideration to host the Facility in accordance with the requirements of Section 94-c.

The purpose of this study was to document the presence, abundance, and use patterns of obligate and secretive wetland birds (including rails, bitterns, and grebes) within a defined Marsh Bird Survey (MBS) Study Area. Trained, qualified biologists conducted the 2023 marsh bird surveys based on the methodology established in the NYSDEC 2013 *New York State Marsh Bird Monitoring Program Survey Instructions* (NYSDEC 2013 Survey Instructions; NYSDEC, 2013). **BEGIN CONFIDENTIAL INFORMATION** < [REDACTED]

[REDACTED]  
[REDACTED]  
[REDACTED]  
[REDACTED]  
[REDACTED]  
[REDACTED]  
[REDACTED] >END

**CONFIDENTIAL INFORMATION** The scope of these surveys was defined in a Marsh Bird Survey Work Plan (EDR, 2023a), which was submitted to ORES and NYSDEC in April 2023. Based on recommendations provided by ORES and NYSDEC staff following submittal of the Marsh Bird Survey Work Plan and additional on-site review, EDR shifted one point count location to improve coverage of wetlands within the MBS Study Area.

---

<sup>1</sup> Chapter XVIII, Title 19 of the New York Codes, Rules and Regulations (NYCRR) Part 900. Available at: <https://ores.ny.gov/regulations>

<sup>2</sup> The New York State Endangered Species Act (Environmental Conservation Law §11-0535) and its implementing regulations at 6 New York Codes, Rules, and Regulations (NYCRR) Part 182 define occupied habitat as follows: a geographic area in New York within which a species listed as endangered or threatened in this Part has been determined by the department to exhibit one or more essential behaviors. Essential behavior refers to any of the behaviors exhibited by a species listed as endangered or threatened in this Part that are a part of its normal or traditional life cycle and that are essential to its survival and perpetuation. Essential behavior includes behaviors associated with breeding, hibernation, reproduction, feeding, sheltering, migration and overwintering.



## 1.2 Facility Location and Description

The Applicant is proposing to construct a wind energy generation facility of up to 100 megawatts (MW) within the Towns of Fenner, Nelson, Eaton, and Smithfield in Madison, County, New York (**Figure 1**). The proposed Facility will consist of wind turbines, a point of interconnection (POI) substation, temporary construction laydown areas, access roads, and electrical collection lines. The Facility will be constructed within an approximately 4,400-acre area that corresponds closely with the MBS Study Area (**Figure 2**). Within this area, a more limited subset of land will be selected for the siting, design, construction, and operation of the Facility. Some Facility components will be constructed in areas where disturbance has already occurred (e.g., agricultural fields that are used for hay and/or row crop production) to minimize the need for vegetation removal within natural communities.

## 2.0 BACKGROUND INFORMATION

### 2.1 Existing Conditions

The Applicant has gathered a substantial amount of information on the existing ecological conditions within the MBS Study Area. These investigations have included developing a Wildlife Site Characterization for the Facility, plus additional desktop analyses and on-site field assessments (e.g., breeding bird surveys, spring and fall raptor migration surveys, winter raptor surveys, wetland delineations). Based on these assessments, the lands currently under consideration for the Facility are primarily composed of agricultural fields, along with mixed forest, evergreen forest, woody wetlands, early successional communities, and developed land (primarily rural single-family houses, farms, and associated yards). As presented in Section 4.5.3 of the Wildlife Site Characterization previously prepared for the Facility in February 2023, emergent herbaceous wetlands and open water make up less than 1% of the area under consideration for the Facility (EDR, 2023b).

### 2.2 Agency Database Review and Consultation

As part of the Wildlife Site Characterization, EDR consulted with federal and state agencies regarding the potential presence of listed threatened or endangered species within the vicinity of the Facility. This included database review via the United States Fish and Wildlife Service (USFWS) online Information for Planning and Consultation (IPaC) system, correspondence with the New York Natural Heritage Program (NYNHP), and a pre-application consultation meeting with ORES and NYSDEC. EDR performed a review of the IPaC system for the Facility on April 6, 2021, and again on November 4, 2022. **BEGIN CONFIDENTIAL INFORMATION** < [REDACTED]

>**END CONFIDENTIAL INFORMATION** A site-specific request for documented state-listed species occurrences in the vicinity of the Facility was submitted to NYNHP on November 4, 2022, and a response was received on December 28, 2022. The response letter indicates that the NYNHP database contains records of several state-listed threatened or endangered bird species that have been documented within 10 miles of the Facility. **BEGIN CONFIDENTIAL INFORMATION** < [REDACTED]

[REDACTED]  
[REDACTED]  
[REDACTED] >END CONFIDENTIAL INFORMATION

In a pre-application consultation meeting held on June 11, 2021, and in an updated letter that was subsequently issued on March 6, 2023, ORES and NYSDEC indicated that the Facility is not sited within areas of previously mapped occupied habitat for any state-listed species (EDR, 2023a). **BEGIN CONFIDENTIAL INFORMATION** < [REDACTED]  
[REDACTED]  
[REDACTED] >END CONFIDENTIAL

**INFORMATION** The Applicant will continue to consult with the appropriate agencies to ensure that the most current state-listed species information is being considered throughout the Facility design and development process.

### 3.0 2023 MARSH BIRD SURVEYS

#### 3.1 Survey Period and Frequency

Biologists conducted marsh bird surveys during three survey periods: period 1 (May 15 to May 31), period 2 (June 1 to June 14), and period 3 (June 15 to June 30). These survey dates correspond with the optimal times for marsh bird surveys within higher elevation areas of New York State (NYSDEC, 2013). Surveys began the week of May 15, and each point count location within the MBS Study Area was surveyed once during each of the three survey periods. During each survey period, all survey locations were surveyed on the same day by a team of several biologists.

#### 3.2 Survey Methodology

As described in the Marsh Bird Survey Work Plan (EDR, 2023a), the primary method for surveying marsh birds consisted of a regimented series of 11-minute call-broadcast point count surveys that were conducted within on-site wetland habitats. A total of 10 point count locations were designated within the MBS Study Area (**Figure 3**). Point count locations were systematically located to provide coverage of wetland habitats that may represent suitable marsh bird habitat throughout the MBS Study Area. The proposed point count locations were spaced away from obstructions where practicable, and approximately 400 meters apart to reduce the potential for overlapping detections, minimize audible distractions, and improve spatial coverage of the MBS Study Area. When selecting point count locations, EDR identified wetlands that may represent suitable marsh bird habitat within the MBS Study Area using a combination of field visits and desktop analysis. Data sources reviewed during the desktop analysis included USFWS National Wetlands Inventory (NWI) mapped wetlands, NYSDEC mapped wetlands, and preliminary approximate wetlands mapped by EDR. Point count locations were placed adjacent to wetlands that may represent suitable marsh bird habitat.

During each 11-minute survey, a 5-minute passive listening period was followed by six, 1-minute intervals. The 1-minute segments included 30 seconds of species-specific calls and 30 seconds of silence to elicit vocal responses from the primary focal species identified in the NYSDEC 2013 Survey Instructions. For the broadcast portion of the surveys, biologists used standardized marsh bird call sequence audio files, mobile phone or tablet devices, and portable speakers capable of projecting at 80 decibels (dB) measured 1 meter from the speaker, following Great Lakes Coastal Wetland Monitoring Program recommended procedures (GLCWMP, 2021). **BEGIN CONFIDENTIAL INFORMATION** < [REDACTED]

[REDACTED] **>END CONFIDENTIAL INFORMATION** Broadcast equipment was tested and set to the proper volume levels prior to the start of each survey period. Prior to initiating point count surveys, biologists placed the speaker on the ground facing the central portion of the respective wetland, recorded the associated compass direction, and moved approximately 2 meters away from the speaker.

Point count surveys were conducted once during each of the three survey periods between first light (0.5 hour before sunrise) and approximately 2 hours after sunrise as weather conditions permitted. To the greatest extent practicable, surveys were conducted in conditions that were conducive to: (1) hearing bird vocalizations; and (2) seeing birds move about in vegetation and in flight. Surveys were not conducted in conditions that could significantly reduce detectability, such as high winds, steady/heavy precipitation, extensive fog, or extreme temperatures.

Surveys were conducted by qualified biologists with experience and training in both acoustic and visual identification of birds in New York State. Survey data were recorded in a standardized and organized fashion utilizing project-specific data sheets based on the New York State Marsh Bird Monitoring Survey Data Sheet (NYSDEC, 2013) paired with a mobile geographic information system (GIS) application and a global positioning system (GPS). During surveys, biologists noted all bird species seen and heard. Visual identification was aided by the use of binoculars with 8x or 10x magnification. Incidental species that were heard or seen during qualitative meander surveys between point count survey periods were recorded, including any federally listed threatened or endangered species, state-listed threatened or endangered species, state-listed species of special concern (SSC), and birds listed as species of greatest conservation need (SGCN) (NYSDEC, 2015a). Standardized four-letter alpha codes were used for each avian species (Pyle and DeSante, 2022). Behavior and breeding codes were developed based on those used for the New York Breeding Bird Atlas III, and the activity or behavior observed that was most indicative of breeding was documented for each individual bird (eBird, 2023). The following data were recorded for each point count survey:

- Survey date.
- Observer name.
- Point count location identification number.
- Start time.
- Pertinent weather conditions including temperature, wind speed and direction, precipitation, cloud cover, and visibility.

- Detailed vegetation and habitat data (during the first survey period).
- General habitat characteristics and vegetation measurements, including photographs.
- Observed primary and secondary focal species and the number of birds recorded.
- Detailed locations for all state-listed threatened or endangered species and SSC observed.
- Observed activities, behaviors, and signs of breeding (if any) for each individual bird.

Vegetation and habitat data were collected in May within a 50-meter radius of each point count location. Habitat data recorded included water depth, survey location coordinates, how the survey location was accessed, percent cover, dominant plant species, invasive species, edge type, density of marsh vegetation, estimated average marsh vegetation height, Stewart and Kantrud wetland cover class (Stewart and Kantrud, 1971), management practices, and comments regarding disturbances observed (e.g., sources of significant noise, land management activities). Data gathered during field surveys were compiled, organized, and reviewed for quality and consistency each week.

### 3.3 Survey Results

Surveys were conducted during each of the three survey periods on May 18, June 7, and June 23, 2023. In total, morning point count surveys were completed on three different days and included a total of 30 marsh bird point count surveys and 330 survey-minutes. Three surveys were completed at each point count location. The overall survey effort, including travel among point count locations, one set of vegetation/habitat surveys, and qualitative meander surveys, totaled approximately 1,355 survey-minutes (more than 22 survey-hours). Completed survey information is provided in **Table 1** (Section 6.0).

No primary focal marsh bird species were observed during the survey season. Two secondary focal species were observed at multiple point count locations: the swamp sparrow and the willow flycatcher. Swamp sparrows were observed at Points 2, 4, 7, 8, 9, and 10 (16 observations). Observed behaviors typically included singing and flying, and one individual was also observed carrying food to a nearby nest near Point 4 on June 7, 2023, which confirmed breeding for this species at this location (eBird, 2023). The majority of the swamp sparrow observations occurred within 50 meters of point count locations (88%). Willow flycatchers were observed at Points 8 and 9. Observed behaviors included singing and calling. **Error! Reference source not found.** (Section 6.0) provides a summary of all bird species observed during point count surveys, including non-focal species. A total of three bird species were recorded incidentally outside of timed point count surveys. One of these species (white-breasted nuthatch; *Sitta carolinensis*) was only recorded incidentally. Incidental species observed during each survey are noted on the survey data sheets in **Appendices A and B**.

In addition to bird observation data, vegetation and habitat data were collected during the first survey period on May 18, 2023, and are summarized in **Table 3**. Habitat information and vegetative measurements, including representative photographs, are also provided on the survey data sheets in **Appendix B**.

### 3.3.1 State-Listed Species

BEGIN CONFIDENTIAL INFORMATION < [REDACTED]  
[REDACTED]  
[REDACTED]  
[REDACTED] >END CONFIDENTIAL INFORMATION

### 3.3.2 Other Special Status Species

Species for which conservation actions are needed within the next 10 years in order to maintain or increase populations are designated by the NYSDEC as high priority species of greatest conservation need (SGCN-HP; NYSDEC, 2015b).<sup>3</sup> Three species listed as SGCN-HP were recorded during the survey period, including the bay-breasted warbler (*Setophaga castanea*), bobolink (*Dolichonyx oryzivorus*), and brown thrasher (*Oxostoma rufum*). A bay-breasted warbler was observed at Point 1, bobolinks were observed at Points 9 and 10, and a brown thrasher was observed at Point 9. Species of conservation concern in New York State are listed by the NYSDEC as SGCN.<sup>7</sup> These species are in need conservation actions to maintain or increase population levels (NYSDEC, 2015b). A total of four SGCN were observed during the survey period, including the blue-winged warbler (*Vermivora cyanoptera*), ruffed grouse (*Bonasa umbellus*), scarlet tanager (*Piranga olivacea*), and wood thrush (*Hylocichla mustelina*).

## 4.0 SUMMARY AND CONCLUSIONS

EDR biologists conducted marsh bird surveys at 10 point count locations within the MBS Study Area between May 18 and June 23, 2023. A total of 30 point count surveys were conducted over a period of six weeks, and each point count location was surveyed three times during the survey season. Overall, a total of 19 observations of two secondary focal species (the swamp sparrow [16 observations] and the willow flycatcher [3 observations]) were recorded. Neither of these species are listed as endangered, threatened, or SSC by the state of New York. BEGIN CONFIDENTIAL INFORMATION < [REDACTED]  
[REDACTED]  
[REDACTED] >END CONFIDENTIAL INFORMATION

The results of the 2023 marsh bird surveys suggest that occupied breeding habitat for state-listed threatened or endangered marsh bird species is not present within the areas evaluated.

The studies conducted for the Facility to date, to document on-site use by state-listed and focal marsh birds, have been effective to inform evaluation of potential impacts to these species, and additional marsh bird study work is not recommended. Additional avian field studies have also been completed for the Facility, and the results of the marsh bird study and these other studies will provide information to make conclusions

---

<sup>3</sup> Some endangered, threatened, and special concern species are also listed as SGCN-HP or SGCN; these species are not described in this section.

about potential impacts to occupied habitat and the requirements for a net conservation benefit plan (if applicable).

## 5.0 REFERENCES

eBird. 2023. *Breeding Codes*. Available at: <https://ebird.org/atlasny/about/breeding-codes> (Accessed July 2023).

Environmental Design & Research, D.P.C. (EDR). 2023a. *Marsh Bird Survey Work Plan. Hoffman Falls Wind Project*. Prepared for Liberty Renewables, Inc. by Environmental Design & Research, D.P.C., Syracuse, NY. July 2023.

EDR. 2023b. *Wildlife Site Characterization. Hoffman Falls Wind Project*. Prepared for Liberty Renewables, Inc. by Environmental Design & Research, D.P.C., Syracuse, NY. February 2023.

Great Lakes Coastal Wetland Monitoring Program (GLCWMP). 2021. *Wetland Bird Survey Standard Operating Procedures*. Available at: [https://www.greatlakeswetlands.org/docs/QAPPs\\_SOPs/GLCWMP\\_Bird\\_SOP\\_2021.pdf](https://www.greatlakeswetlands.org/docs/QAPPs_SOPs/GLCWMP_Bird_SOP_2021.pdf) (Accessed July 2023).

New York State Department of Environmental Conservation (NYSDEC). 2013. *New York State Marsh Bird Monitoring Program Survey Instructions*.

NYSDEC. 2015a. *List of Endangered, Threatened and Special Concern Fish & Wildlife Species of New York State*. Available at: <http://www.dec.ny.gov/animals/7494.html> (Accessed July 2023).

NYSDEC. 2015b. *New York State Wildlife Action Plan*. Available at: [https://www.dec.ny.gov/docs/wildlife\\_pdf/swapfinaldraft2015.pdf](https://www.dec.ny.gov/docs/wildlife_pdf/swapfinaldraft2015.pdf) (Accessed July 2023).

Pyle, P., and D.F. DeSante. 2022. *Four-letter (English Name) and Six-letter (Scientific Name) Alpha Codes for 2178 Bird Species (and 141 Non-Species Taxa) in accordance with the 63rd [sic] AOU Supplement (2022), sorted alphabetically by English name*. The Institute for Bird Populations. Available at: [https://www.birdpop.org/docs/misc/Alpha\\_codes\\_eng.pdf](https://www.birdpop.org/docs/misc/Alpha_codes_eng.pdf) (Accessed April 2023).

Stewart, R.E., and H.A. Kantrud. 1971. *Classification of Natural Ponds and Lakes in the Glaciated Prairie Region*. Bureau of Sport Fisheries and Wildlife, United States Fish and Wildlife Service (USFWS), Washington, D.C.

## 6.0 TABLES

Table 1. Completed Survey Information

Survey Date	Point Count Locations Surveyed	Start Time (a.m.)	End Time (a.m.)	Temperature Range (°F)	Wind Speed Range (mph)	Wind Direction(s)	Cloud Cover Range (%)	Visibility Range (miles)	Precipitation/ Impacts to Visibility
5/18/2023	1, 2, 3, 4	5:13	8:10	29-35	1-3	S, SSE	0	10+	None
	5, 6, 7	5:22	8:22	30-36	1-7	S, ESE	0-25	10+	None
	8, 9, 10	5:28	7:39	27-32	0-1	NNE	0	10+	None
6/7/2023	1, 2, 3, 4	5:26	7:33	43-44	1-3	WSW, W	50-100	0.62-10	Wildfire Smoke
6/7/2023	5, 6, 7	5:36	8:36	42-45	4-7	W	90-100	0.62-10 <sup>1</sup>	Fog/Wildfire Smoke
6/7/2023	8, 9, 10	5:51	8:10	39-41	1-3	NNW	90-100	0.62-10	Wildfire Smoke
6/23/2023	1, 2, 3, 4	5:23	8:07	65-67	0-3	E, ESE	50-90	10+	None
6/23/2023	5, 6, 7	5:19	7:30	63-64	4-7	SSE, SE	90-100	10+	None
6/23/2023	8, 9, 10	5:42	7:48	60-64	4-7	N	50-90	1-10+	None

<sup>1</sup> This visibility range was updated following the survey based on additional review of weather data.



Table 2. Summary of Avian Species Observed

Alpha Code <sup>1</sup>	Common Name	Scientific Name	Point Count Location(s)
ALFL	Alder Flycatcher	<i>Empidonax alnorum</i>	3, 4, 5, 8
AMCR	American Crow	<i>Corvus brachyrhynchos</i>	1, 2, 3, 4, 5, 8, 9, 10
AMGO	American Goldfinch	<i>Spinus tristis</i>	1, 2, 5, 6, 7, 8, 9
AMRE	American Redstart	<i>Setophaga ruticilla</i>	1, 2
AMRO	American Robin	<i>Turdus migratorius</i>	1, 2, 3, 4, 5, 6, 7, 8, 9, 10
BAOR	Baltimore Oriole	<i>Icterus galbula</i>	3, 8
BAWW	Black-and-white Warbler	<i>Mniotilta varia</i>	2
BBWA	Bay-breasted Warbler	<i>Setophaga castanea</i>	1
BCCH	Black-capped Chickadee	<i>Poecile atricapillus</i>	1, 2, 3, 4, 5, 7, 9, 10
BLJA	Blue Jay	<i>Cyanocitta cristata</i>	1, 3, 4, 5, 6, 7, 8, 9
BOBO	Bobolink	<i>Dolichonyx oryzivorus</i>	9, 10
BRTH	Brown Thrasher	<i>Toxostoma rufum</i>	4
BWWA	Blue-winged Warbler	<i>Vermivora cyanoptera</i>	2, 3, 7, 8
CANG	Canada Goose	<i>Branta canadensis</i>	4, 6, 8, 9, 10
CEDW	Cedar Waxwing	<i>Bombycilla cedrorum</i>	2, 4, 5
CHSP	Chipping Sparrow	<i>Spizella passerina</i>	3
COYE	Common Yellowthroat	<i>Geothlypis trichas</i>	1, 2, 3, 4, 5, 6, 7, 8, 9, 10
CSWA	Chestnut-sided Warbler	<i>Setophaga pensylvanica</i>	1, 2, 3, 4, 5, 7, 8
DEJU	Dark-eyed Junco	<i>Junco hyemalis</i>	1, 2, 3
EAKI	Eastern Kingbird	<i>Tyrannus tyrannus</i>	1, 2, 3, 4, 7
EAPH	Eastern Phoebe	<i>Sayornis phoebe</i>	1
EATO	Eastern Towhee	<i>Pipilo erythrophthalmus</i>	3, 5, 7
EAWP	Eastern Wood-Pewee	<i>Contopus virens</i>	1, 6
FISP	Field Sparrow	<i>Spizella pusilla</i>	5

Alpha Code <sup>1</sup>	Common Name	Scientific Name	Point Count Location(s)
GCFL	Great Crested Flycatcher	<i>Myiarchus crinitus</i>	3, 4, 8
GCKI	Golden-crowned Kinglet	<i>Regulus satrapa</i>	1
GRCA	Gray Catbird	<i>Dumetella carolinensis</i>	1, 2, 3, 4, 5, 7, 8, 9, 10
HAWO	Hairy Woodpecker	<i>Dryobates villosus</i>	1
HOWR	House Wren	<i>Troglodytes aedon</i>	2, 3, 9
INBU	Indigo Bunting	<i>Passerina cyanea</i>	1
MALL	Mallard	<i>Anas platyrhynchos</i>	8, 9
MOWA	Mourning Warbler	<i>Geothlypis philadelphia</i>	3, 8
MODO	Mourning Dove	<i>Zenaida macroura</i>	3, 8, 9
NAWA	Nashville Warbler	<i>Leiothlypis ruficapilla</i>	5
NOCA	Northern Cardinal	<i>Cardinalis cardinalis</i>	1, 2, 3, 4, 5
NOFL	Northern Flicker	<i>Colaptes auratus</i>	8, 9, 10
OVEN	Ovenbird	<i>Seiurus aurocapilla</i>	1, 2, 3, 4, 5, 6, 7
PIWO	Pileated Woodpecker	<i>Dryocopus pileatus</i>	3, 8
PUFI	Purple Finch	<i>Haemorhous purpureus</i>	5
RBGR	Rose-breasted Grosbeak	<i>Pheucticus ludovicianus</i>	1, 2, 7
RBWO	Red-bellied Woodpecker	<i>Melanerpes carolinus</i>	1, 2, 8, 10
REVI	Red-eyed Vireo	<i>Vireo olivaceus</i>	1, 2, 4, 5, 6, 7, 8, 9
RUGR	Ruffed Grouse	<i>Bonasa umbellus</i>	1, 8
RWBL	Red-winged Blackbird	<i>Agelaius phoeniceus</i>	1, 2, 3, 4, 5, 6, 7, 8, 9, 10
SAVS	Savannah Sparrow	<i>Passerculus sandwichensis</i>	10
SCTA	Scarlet Tanager	<i>Piranga olivacea</i>	6
SOSA	Solitary Sandpiper	<i>Tringa solitaria</i>	1
SOSP	Song Sparrow	<i>Melospiza melodia</i>	1, 2, 3, 4, 5, 6, 7, 8, 9, 10
SWSP	Swamp Sparrow	<i>Melospiza georgiana</i>	2, 4, 7, 8, 9, 10

Alpha Code <sup>1</sup>	Common Name	Scientific Name	Point Count Location(s)
TEWA	Tennessee Warbler	<i>Leiothlypis peregrina</i>	1, 4
UNWO	Unknown Woodpecker	Picidae sp.	8
VEER	Veery	<i>Catharus fuscescens</i>	1, 2, 3, 4, 8
WBNU	White-breasted Nuthatch	<i>Sitta carolinensis</i>	N/A (Incidental)
WIFL	Willow Flycatcher	<i>Empidonax traillii</i>	8, 9
WITU	Wild Turkey	<i>Meleagris gallopavo</i>	8, 9, 10
WODU	Wood Duck	<i>Aix sponsa</i>	4
WOTH	Wood Thrush	<i>Hylocichla mustelina</i>	1, 3, 4, 5, 6, 7, 8, 9, 10
WTSP	White-throated Sparrow	<i>Zonotrichia albicollis</i>	5
YBSA	Yellow-bellied Sapsucker	<i>Sphyrapicus varius</i>	1, 2, 5
YEWA	Yellow Warbler	<i>Setophaga petechia</i>	1, 2, 3, 4, 5, 6, 7, 8, 9, 10
YTVU	Yellow-throated Vireo	<i>Vireo flavifrons</i>	2

<sup>1</sup> Species codes are based on standardized four-letter alpha codes defined by the Institute for Bird Populations in 2022. Current species codes are available at: [https://www.birdpop.org/docs/misc/Alpha\\_codes\\_eng.pdf](https://www.birdpop.org/docs/misc/Alpha_codes_eng.pdf)

Table 3. Summary of Habitat Metrics for Each Point Count Location

Point Count Location	Primary Wetland Type	Number of Point Count Surveys	Estimated Percent Cover of Open Water	Estimated Percent Cover of Emergent Vegetation	Estimated Percent Cover of Shrub Vegetation	Estimated Percent Cover of Tree Vegetation	Density of Marsh Vegetation <sup>1</sup>	Estimated Average Marsh Vegetation Height (meters)
1	Open Water (Pond)	3	65%	10%	10%	10%	Sparse	0-1
2	Open Water (Marsh)	3	75%	20%	5%	0%	Moderate	0-1
3	Open Water (Pond)	3	75%	5%	10%	10%	Sparse	1-3
4	Open Water (Marsh)	3	30%	10%	50%	5%	Moderate	1-3
5	Open Water (Pond)	3	30%	5%	20%	5%	Moderate	1-3
6	Emergent	3	0%	50%	15%	10%	Moderate	1-3
7	Shrub	3	10%	45%	25%	20%	Moderate	3-6
8	Open Water	3	40%	30%	20%	10%	Moderate	1-3
9	Open Water	3	30%	50%	10%	10%	Moderate	1-3
10	Open Water	3	80%	15%	2%	3%	Sparse	0-1

<sup>1</sup> Marsh vegetation density categories were defined as follows: Sparse (water easily visible through base of widely scattered stems); Moderate (anything that falls between these two extremes); and Rank (water not visible through base of stems at water level and cannot easily push hand through the stems).

## FIGURES

**Figure 1. Regional Facility Location**

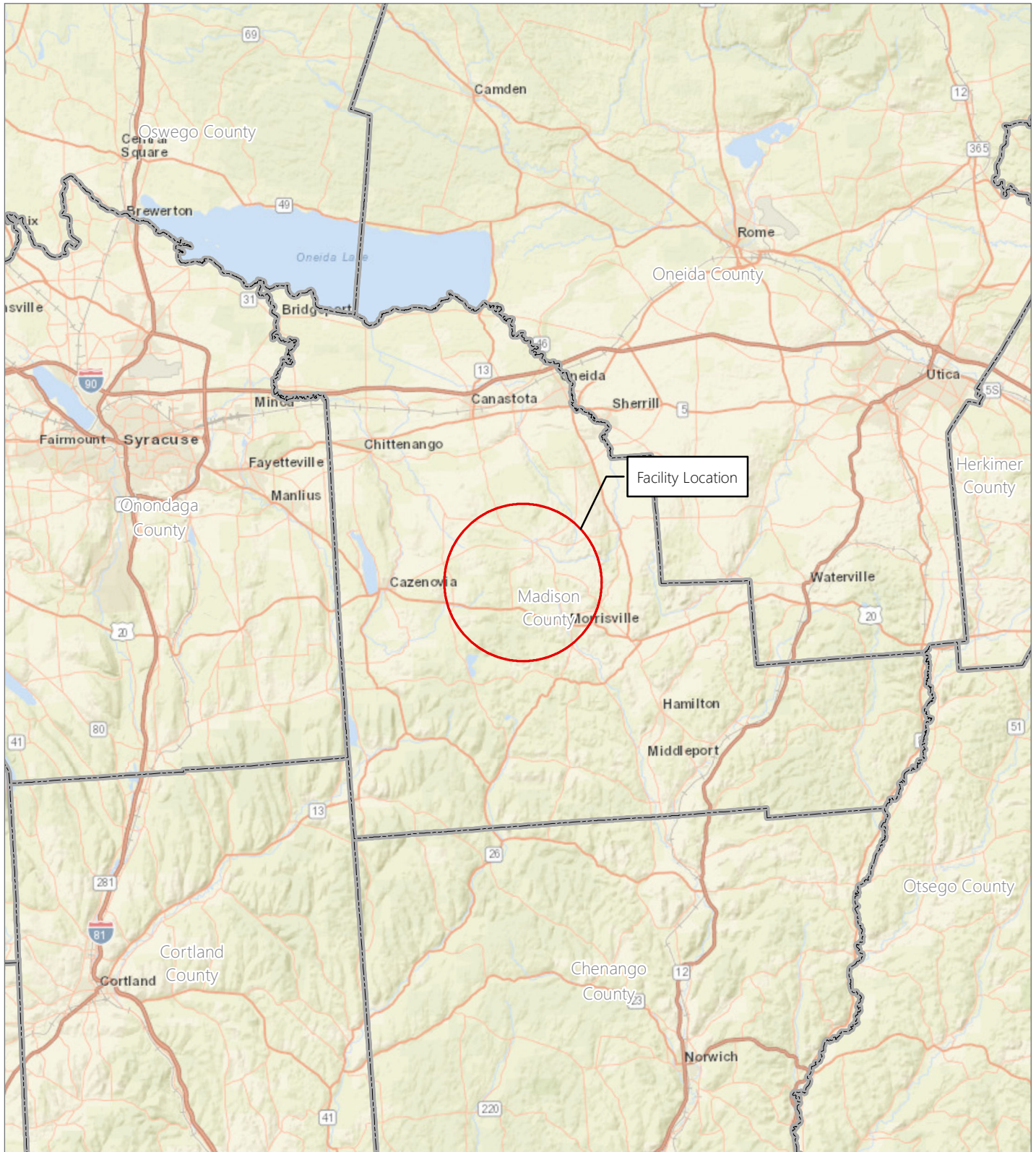

## Hoffman Falls Wind Project

Towns of Fenner, Nelson, Eaton, and Smithfield,  
Madison County, New York

**Marsh Bird Survey Report**





**Figure 2. Marsh Bird Survey (MBS) Study Area**

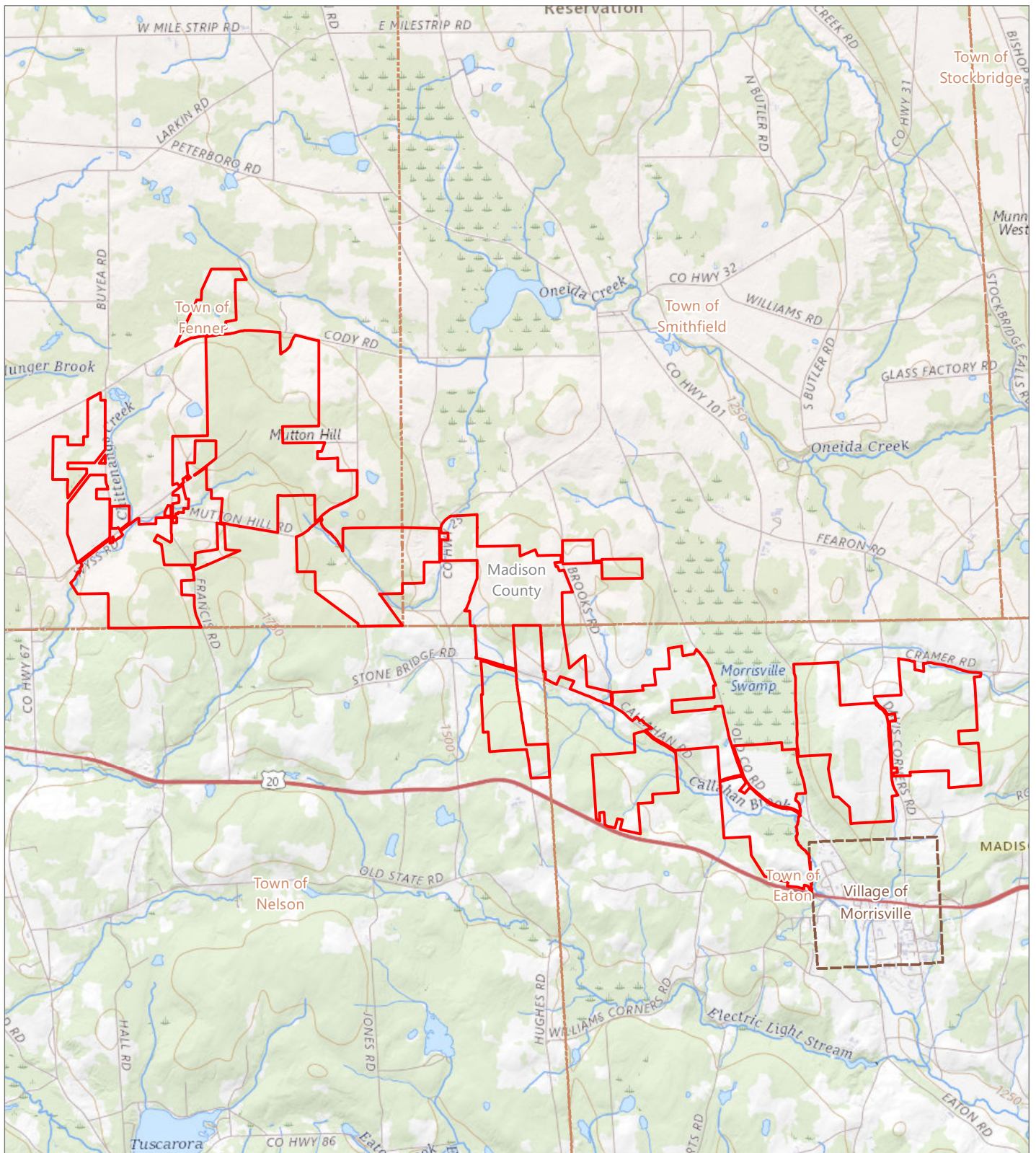

## Hoffman Falls Wind Project

Towns of Fenner, Nelson, Eaton, and Smithfield,  
Madison County, New York

**Marsh Bird Survey Report**

MBS Study Area





Figure 3. Survey Locations

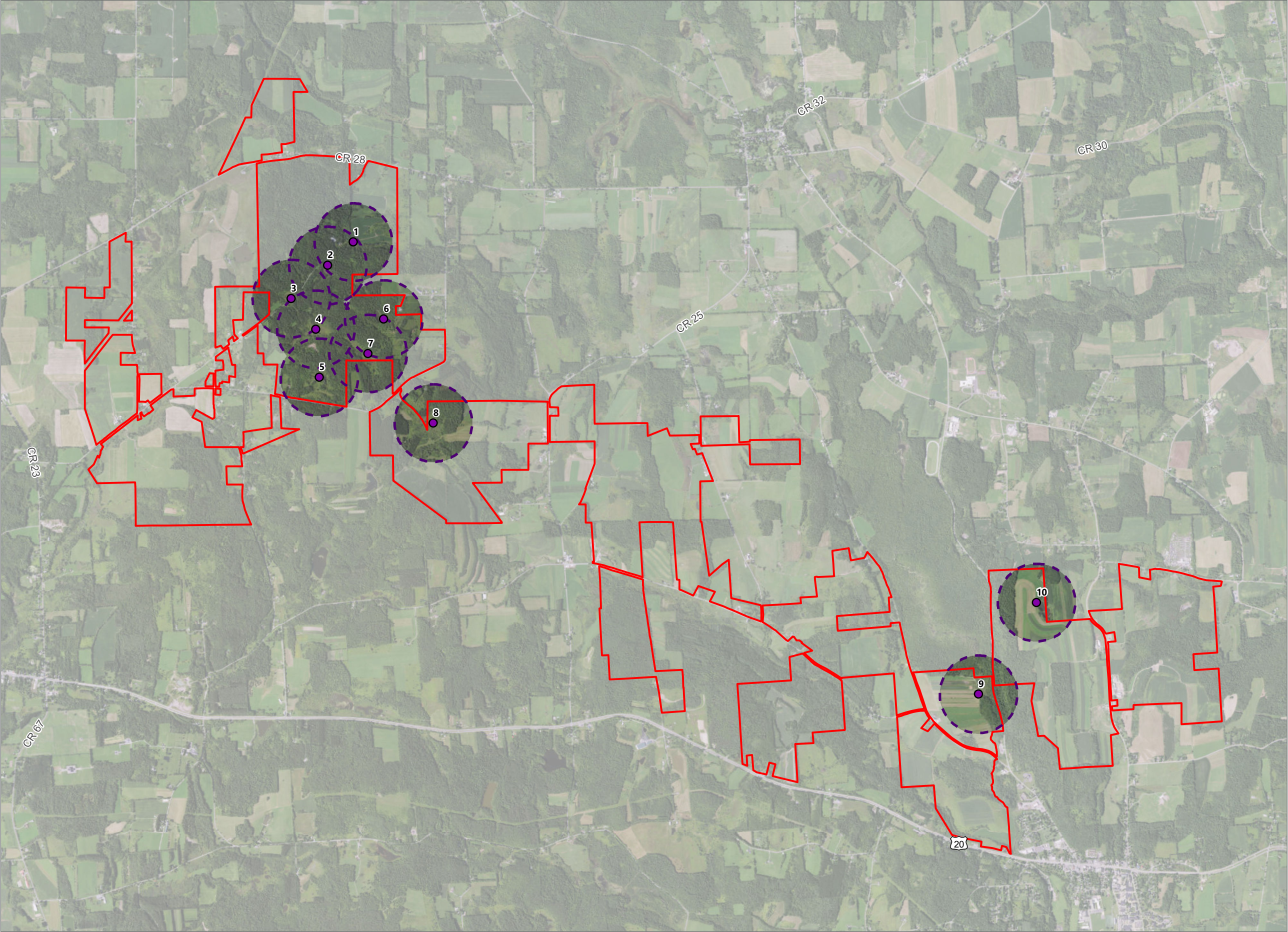

**Hoffman Falls Wind Project**

Towns of Fenner, Nelson,  
Eaton, and Smithfield,  
Madison County, New York

***Marsh Bird Survey Report***

- Point Count Location
- Area within 400 meters of Point Count Location
- MBS Study Area



Prepared July 28, 2023  
Basemap: NYSDOP "2019" orthoimagery map service



## **APPENDIX A**

EDR Survey Data Sheets



## Field Data Sheet

### Marsh Bird Survey

Submitted By: bsmith@edrdpc.com  
Submitted Time: May 18, 2023 8:30 AM

### Survey Information

**Project Name:** Hoffman Falls  
**Survey Date:** May 18, 2023  
**Surveyor First and Last Name:** Brooke Smith  
**Points Surveyed:** 5-7  
**Survey Start Time (hhmm 24hr):** 05:22  
**Survey End Time (hhmm 24hr):** 08:22

### Weather Conditions at Start of Survey

**Temperature (°F):** 30  
**Wind Speed (mph):** 1 – 3 (Light Air; Smoke drifts)  
**Wind Direction:** S  
**Cloud Cover:** Mostly Clear (10-25%)  
**Visibility:** Good (10+ miles; clear)  
**Precipitation:** None (Clear)  
**Weather Notes:** Frost covered vegetation



## Field Data Sheet

### Wetland Condition Observations

**Corresponding Point ID(s):** 5  
**Anthropogenic Disturbance/Management Practices:** None notable  
**Primary Wetland Cover Type:** Open water (pond)  
**Bearing Direction:** East  
**Noise Level:** 0 = No appreciable effect  
**Dominant Plants:** Grass, conifers, dogwood, ferns, dandelion  
**Invasive Plants:** Bedstraw  
**Representative Photos**  
**(one each facing wetland, N, E, S, and W):**



## Field Data Sheet

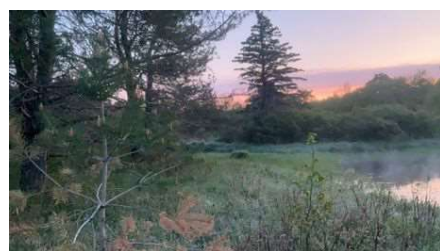

## Field Data Sheet

**Incidental bird species observed during timed point count surveys**  
**(Alpha Codes or Common Names):**  
COYE YEWA GRCA FISP BCCH OVEN WOTH SOSP WTSP NAWA AMCR NOCA CSWA  
BLJA AMRO  
**Notes :**  
Frost covered vegetation, steam above water  
**Do you need to report observations of another wetland?**  
Yes



## Field Data Sheet

### Wetland Condition Observations

**Corresponding Point ID(s):** 6

**Anthropogenic Disturbance/Management Practices:** None notable

**Primary Wetland Cover Type:** Emergent

**Bearing Direction:** Northwest

**Noise Level:** 0 = No appreciable effect

**Dominant Plants:** Ferns, dogwood, beech, red maple

**Invasive Plants:** Phragmites, purple loosestrife

**Representative Photos**  
(one each facing wetland, N, E, S, and W):



## Field Data Sheet



## Field Data Sheet

**Incidental bird species observed during timed point count surveys**  
(Alpha Codes or Common Names):

COYE YEWA OVEN AMRO CANG AMGO RWBL SOSP SCTA EAWP

**Notes :**

**Do you need to report observations of another wetland?**

Yes



## Field Data Sheet

### Wetland Condition Observations

**Corresponding Point ID(s):** 7

**Anthropogenic Disturbance/Management Practices:** None notable

**Primary Wetland Cover Type:** Shrub

**Bearing Direction:** East

**Noise Level:** 0 = No appreciable effect

**Dominant Plants:** Grasses, viburnum, ferns, dogwood, maple

**Invasive Plants:** Phragmites

**Representative Photos**  
(one each facing wetland, N, E, S, and W):





## Field Data Sheet



Marsh Bird Survey Data Sheet

Page 9 of 117



## Field Data Sheet

### Incidental bird species observed during timed point count surveys

#### (Alpha Codes or Common Names):

REVI BCCH RBGR OVEN EATO RWBL SOSP COYE WOTH CSWA YEWA SWSP GRCA  
BLJA

#### Notes :

#### Do you need to report observations of another wetland?

No

Marsh Bird Survey Data Sheet

Page 10 of 117



## Field Data Sheet

### Weather Conditions at End of Survey

**Temperature (°F):** 36

**Wind Speed (mph):** 4 – 7 (Light Breeze; Leaves rustle)

**Wind Direction:** ESE

**Cloud Cover:** None (Clear)

**Visibility:** Good (10+ miles; clear)

**Precipitation:** None (Clear)

#### Weather Notes:

**Were there any notable weather events/changes during the survey?** No

**If Yes, Describe (Notes):**

### Bird Observation Summary

**Were any state-listed threatened or endangered species observed?**

No

**Were any state-listed species of special concern observed?**

No

**Were probable, possible, or confirmed breeding behaviors observed for any Listed Species (Endangered/Threatened/Special Concern)?**

No

#### Additional Photo(s):

**Were any alternate point count survey locations used due to access or visual constraints?**

Yes

**Alternate Point Count Survey Locations:** 7

**Incidental bird species observed outside of timed point count surveys**

Marsh Bird Survey Data Sheet

Page 11 of 117



## Field Data Sheet

### (Alpha Codes or Common Names):

#### Surveyor Initials:

BS

#### Overall Survey Notes:

Marsh Bird Survey Data Sheet

Page 12 of 117



## Field Data Sheet

### Marsh Bird Survey

Submitted By: fsimeone@edrdpc.com  
Submitted Time: May 18, 2023 10:28 AM

#### Survey Information

**Project Name:** Hoffman Falls  
**Survey Date:** May 18, 2023  
**Surveyor First and Last Name:** Frank Simeone  
**Points Surveyed:** 1-4  
**Survey Start Time (hhmm 24hr):** 05:13  
**Survey End Time (hhmm 24hr):** 08:10

#### Weather Conditions at Start of Survey

**Temperature (°F):** 29  
**Wind Speed (mph):** 1 – 3 (Light Air; Smoke drifts)  
**Wind Direction:** S  
**Cloud Cover:** None (Clear)  
**Visibility:** Good (10+ miles; clear)  
**Precipitation:** None (Clear)  
**Weather Notes:**



## Field Data Sheet

### Wetland Condition Observations

**Corresponding Point ID(s):** 3

**Anthropogenic Disturbance/Management Practices:** None notable

**Primary Wetland Cover Type:** Pond

**Bearing Direction:** Northwest

**Noise Level:** 1 = Faint (dog barking, car passing, distant traffic)

**Dominant Plants:** Goldenrod, horsetail, aster sp, pine spp (white or red), spruce spp, sensitive fern,

**Invasive Plants:** Multiflora rose, honeysuckle, phragmites, reed canary grass

**Representative Photos**  
(one each facing wetland, N, E, S, and W):



## Field Data Sheet



## Field Data Sheet

**Incidental bird species observed during timed point count surveys**

**(Alpha Codes or Common Names):**

COYE, GRCA, HOWR, BWWA, SOSP, EATO, MODO, CSWA, BLJA, YEWA, WOTH, OVEN, NOCA, RWBL, AMCR, AMRO, BCCH, MOWA

**Notes :**

Open water has small island with same forbes and herbaceous veg but with conifer trees.

**Do you need to report observations of another wetland?**

Yes





## Field Data Sheet

### Wetland Condition Observations

**Corresponding Point ID(s):** 4

**Anthropogenic Disturbance/Management Practices:** None notable

**Primary Wetland Cover Type:** Emergent openwater marsh

**Bearing Direction:** East

**Noise Level:** 0 = No appreciable effect

**Dominant Plants:** Horsetail, sensitive fern, broadleaf cattail, clover,

**Invasive Plants:** Honeysuckle, phragmites, reed canary grass

**Representative Photos**  
(one each facing wetland, N, E, S, and W):



## Field Data Sheet



## Field Data Sheet

**Incidental bird species observed during timed point count surveys**  
(Alpha Codes or Common Names):  
WODU, CANG, GRCA, RWBL, EAKI, COYE, YEWA, NOCA, AMRO, CSWA, AMCR, BLJA,  
TEWA, GCFL

**Notes :**  
SWSP singing constantly, just 1

**Do you need to report observations of another wetland?**  
Yes



## Field Data Sheet

### Wetland Condition Observations

**Corresponding Point ID(s):** 2

**Anthropogenic Disturbance/Management Practices:** None notable

**Primary Wetland Cover Type:** Open water/marsh

**Bearing Direction:** South

**Noise Level:** 0 = No appreciable effect

**Dominant Plants:** Sensitive fern, nannyberry, willow spp, horsetail

**Invasive Plants:** Honeysuckle, reed canary grass

**Representative Photos**  
(one each facing wetland, N, E, S, and W):





## Field Data Sheet



Marsh Bird Survey Data Sheet

Page 21 of 117



## Field Data Sheet

### Incidental bird species observed during timed point count surveys

#### (Alpha Codes or Common Names):

COYE, REVI, RBGR, RWBL, NOCA, EAKI, AMGO, DEJU, YEWA, CSWA, RBWO, OVEN, YTVI, YBSA, AMRO, HOWR, SOSP

#### Notes :

Willow surround wetland. Emergent wetland outside of open water

#### Do you need to report observations of another wetland?

Yes

Marsh Bird Survey Data Sheet

Page 22 of 117



## Field Data Sheet

### Wetland Condition Observations

**Corresponding Point ID(s):** 1

**Anthropogenic Disturbance/Management Practices:** None notable

**Primary Wetland Cover Type:** Open water marsh

**Bearing Direction:** South

**Noise Level:** 0 = No appreciable effect

**Dominant Plants:** Willow spp, horsetail, sedge spp, rose spp, nannyberry, maple spp

**Invasive Plants:** Phragmites

#### Representative Photos

(one each facing wetland, N, E, S, and W):

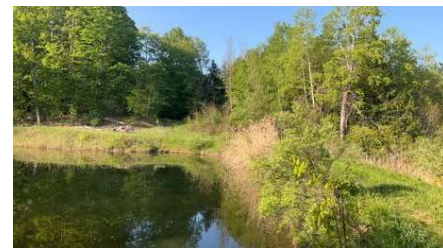

Marsh Bird Survey Data Sheet

Page 23 of 117

Marsh Bird Survey Data Sheet

Page 24 of 117



## Field Data Sheet

### Incidental bird species observed during timed point count surveys

#### (Alpha Codes or Common Names):

RWBL, COYE, SOSP, YEWA, CSWA, AMRO, RUGR, DEJU, TEWA, OVEN, AMRE, BBWA, REVI, BCCH, EAPH, EAKI, NOCA, RBWO, SOSA

#### Notes :



## Field Data Sheet

#### (Alpha Codes or Common Names):

WBNU,

#### Surveyor Initials:

FS

#### Overall Survey Notes:

SWSP at 2 and 4



## Field Data Sheet

### Weather Conditions at End of Survey

**Temperature (°F):** 35

**Wind Speed (mph):** 1 – 3 (Light Air; Smoke drifts)

**Wind Direction:** SSE

**Cloud Cover:** None (Clear)

**Visibility:** Good (10+ miles; clear)

**Precipitation:** None (Clear)

#### Weather Notes:

**Were there any notable weather events/changes during the survey?** No

**If Yes, Describe (Notes):**

### Bird Observation Summary

**Were any state-listed threatened or endangered species observed?**  
No

**Were any state-listed species of special concern observed?**  
No

**Were probable, possible, or confirmed breeding behaviors observed for any Listed Species (Endangered/Threatened/Special Concern)?**  
No

**Additional Photo(s):**

**Were any alternate point count survey locations used due to access or visual constraints?**  
No

**Alternate Point Count Survey Locations:**

**Incidental bird species observed outside of timed point count surveys**



## Field Data Sheet

### Marsh Bird Survey

Submitted By: abutler@edrdpc.com

Submitted Time: May 19, 2023 11:43 AM

### Survey Information

**Project Name:** Hoffman Falls

**Survey Date:** May 18, 2023

**Surveyor First and Last Name:** Anna Butler

**Points Surveyed:** 8, 9, 10

**Survey Start Time (hhmm 24hr):** 05:28

**Survey End Time (hhmm 24hr):** 07:39

### Weather Conditions at Start of Survey

**Temperature (°F):** 27

**Wind Speed (mph):** 0 – 1 (Calm; Smoke rises vertically)

**Wind Direction:** NNE

**Cloud Cover:** None (Clear)

**Visibility:** Good (10+ miles; clear)

**Precipitation:** None (Clear)

#### Weather Notes:





## Field Data Sheet

### Wetland Condition Observations

**Corresponding Point ID(s):** 10

**Anthropogenic Disturbance/Management Practices:** Traffic Noise

**Primary Wetland Cover Type:** Open water (pond)

**Bearing Direction:** South

**Noise Level:** 1 = Faint (dog barking, car passing, distant traffic)

**Dominant Plants:** Cattail, reed grass

**Invasive Plants:** Reed grass

**Representative Photos**  
(one each facing wetland, N, E, S, and W):



## Field Data Sheet



## Field Data Sheet

**Incidental bird species observed during timed point count surveys**  
(Alpha Codes or Common Names):

BCCH, RWBL, BOBO, GRCA, AMCR, CANG, AMRO, SOSP, WITU

**Notes :**

Primary species RWBL

**Do you need to report observations of another wetland?**

Yes



## Field Data Sheet

### Wetland Condition Observations

**Corresponding Point ID(s):** 9

**Anthropogenic Disturbance/Management Practices:** Traffic Noise

**Primary Wetland Cover Type:** Open water

**Bearing Direction:** East

**Noise Level:** 2 = Moderate (unable to hear birds beyond 100m)

**Dominant Plants:** Reed grass, spirea, willow

**Invasive Plants:** Reed grass

**Representative Photos**  
(one each facing wetland, N, E, S, and W):





Field Data Sheet



Field Data Sheet

Incidental bird species observed during timed point count surveys

(Alpha Codes or Common Names):

RWBL, SOSP, WOTH, COYE, AMGO, BCCH, YEWA, BLJA, GRCA, BOBO, AMRO, WITU

Notes :

Do you need to report observations of another wetland?

Yes



Field Data Sheet

Wetland Condition Observations

Corresponding Point ID(s): 8

Anthropogenic Disturbance/Management Practices: None notable

Primary Wetland Cover Type: Open water

Bearing Direction: Southwest

Noise Level: 0 = No appreciable effect

Dominant Plants: Cattail, dogwood, fern

Invasive Plants:

Representative Photos

(one each facing wetland, N, E, S, and W):



Field Data Sheet





## Field Data Sheet

**Incidental bird species observed during timed point count surveys  
(Alpha Codes or Common Names):**  
COYE, YEWA, CSWA, MODO, BLJA, RWBL, AMCR, AMGO, MALL, PIWO, ALFL, RUGR,  
GCFL, SOSF, CANG, SWSP, BWVA, WOTH, REVI, NOFL, AMRO, BAOR

**Notes :**

**Do you need to report observations of another wetland?**  
No



## Field Data Sheet

**(Alpha Codes or Common Names):**

**Surveyor Initials:**  
AB

**Overall Survey Notes:**



## Field Data Sheet

### Weather Conditions at End of Survey

**Temperature (°F):** 32  
**Wind Speed (mph):** 0 – 1 (Calm; Smoke rises vertically)  
**Wind Direction:** NNE  
**Cloud Cover:** None (Clear)  
**Visibility:** Good (10+ miles; clear)  
**Precipitation:** None (Clear)  
**Weather Notes:**  
**Were there any notable weather events/changes during the survey?** No  
**If Yes, Describe (Notes):**

### Bird Observation Summary

**Were any state-listed threatened or endangered species observed?**  
No  
**Were any state-listed species of special concern observed?**  
No  
**Were probable, possible, or confirmed breeding behaviors observed for any Listed Species (Endangered/Threatened/Special Concern)?**  
No

**Additional Photo(s):**

**Were any alternate point count survey locations used due to access or visual constraints?**  
No

**Alternate Point Count Survey Locations:**

**Incidental bird species observed outside of timed point count surveys**



## Field Data Sheet

### Marsh Bird Survey

Submitted By: bsmith@edrdpc.com  
Submitted Time: June 7, 2023 7:52 AM

### Survey Information

**Project Name:** Hoffman Falls  
**Survey Date:** June 7, 2023  
**Surveyor First and Last Name:** Brooke Smith  
**Points Surveyed:** 5-7  
**Survey Start Time (hhmm 24hr):** 05:36  
**Survey End Time (hhmm 24hr):** 08:36

### Weather Conditions at Start of Survey

**Temperature (°F):** 42  
**Wind Speed (mph):** 4 – 7 (Light Breeze; Leaves rustle)  
**Wind Direction:** W  
**Cloud Cover:** Overcast (90-100%)  
**Visibility:** Good (10+ miles; clear)  
**Precipitation:** Fog  
**Weather Notes:** Some smoke/ fog (wildfire pollution) covering sky but not effecting ground visibility





## Field Data Sheet

### Wetland Condition Observations

**Corresponding Point ID(s):** 6

**Anthropogenic Disturbance/Management Practices:** None notable

**Primary Wetland Cover Type:** Emergent

**Bearing Direction:** West

**Noise Level:** 0 = No appreciable effect

**Dominant Plants:** Ferns, maple trees, marsh marigolds dogwood, milkweed

**Invasive Plants:** N / A

**Representative Photos**  
(one each facing wetland, N, E, S, and W):



## Field Data Sheet



## Field Data Sheet

**Incidental bird species observed during timed point count surveys**  
(Alpha Codes or Common Names):  
AMRO COYE WOTH RWBL

**Notes :**  
N/A

**Do you need to report observations of another wetland?**  
Yes



## Field Data Sheet

### Wetland Condition Observations

**Corresponding Point ID(s):** 7

**Anthropogenic Disturbance/Management Practices:** None notable

**Primary Wetland Cover Type:** Shrub

**Bearing Direction:** Southeast

**Noise Level:** 0 = No appreciable effect

**Dominant Plants:** Ferns, dogwood, maple, sedge, arrowwood

**Invasive Plants:**

**Representative Photos**  
(one each facing wetland, N, E, S, and W):





Field Data Sheet



Field Data Sheet

**Incidental bird species observed during timed point count surveys**

**(Alpha Codes or Common Names):**

GRCA CSWA BWWA EAKI YEWA RWBL SOSP OVEN AMGO SWSP BCCH AMRO RBGR  
EATO

**Notes :**

**Do you need to report observations of another wetland?**

Yes



Field Data Sheet

Wetland Condition Observations

**Corresponding Point ID(s):** 5

**Anthropogenic Disturbance/Management Practices:** None notable

**Primary Wetland Cover Type:** Pond

**Bearing Direction:** East

**Noise Level:** 0 = No appreciable effect

**Dominant Plants:** Sedge, dogwood, conifers, ferns, marsh marigolds

**Invasive Plants:**

**Representative Photos**

**(one each facing wetland, N, E, S, and W):**



Field Data Sheet





## Field Data Sheet

**Incidental bird species observed during timed point count surveys  
(Alpha Codes or Common Names):**  
CSWA EATO REVI ALFL GRCA RWBL SOSP OVEN CEDW YBSA YEWA PUF1 WOTH  
AMGO

**Notes :**

**Do you need to report observations of another wetland?**  
No



## Field Data Sheet

**(Alpha Codes or Common Names):**

**Surveyor Initials:**  
BS

**Overall Survey Notes:**



## Field Data Sheet

### Weather Conditions at End of Survey

**Temperature (°F):** 45  
**Wind Speed (mph):** 4 – 7 (Light Breeze; Leaves rustle)  
**Wind Direction:** W  
**Cloud Cover:** Overcast (90-100%)  
**Visibility:** Good (10+ miles; clear)  
**Precipitation:** Fog  
**Weather Notes:**  
**Were there any notable weather events/changes during the survey?** No  
**If Yes, Describe (Notes):**

### Bird Observation Summary

**Were any state-listed threatened or endangered species observed?**  
No  
**Were any state-listed species of special concern observed?**  
No  
**Were probable, possible, or confirmed breeding behaviors observed for any Listed Species (Endangered/Threatened/Special Concern)?**  
No

**Additional Photo(s):**

**Were any alternate point count survey locations used due to access or visual constraints?**  
No

**Alternate Point Count Survey Locations:**

**Incidental bird species observed outside of timed point count surveys**



## Field Data Sheet

### Marsh Bird Survey

Submitted By: fsimeone@edrdpc.com  
Submitted Time: June 7, 2023 1:55 PM

### Survey Information

**Project Name:** Hoffman Falls  
**Survey Date:** June 7, 2023  
**Surveyor First and Last Name:** Frank Simeone  
**Points Surveyed:** 1-4  
**Survey Start Time (hhmm 24hr):** 05:26  
**Survey End Time (hhmm 24hr):** 07:33

### Weather Conditions at Start of Survey

**Temperature (°F):** 43  
**Wind Speed (mph):** 1 – 3 (Light Air; Smoke drifts)  
**Wind Direction:** WSW  
**Cloud Cover:** Mostly Cloudy (50% - 90%)  
**Visibility:** Fair (0.62-10 miles; mist or light/moderate precipitation)  
**Precipitation:** Other - Describe in notes  
**Weather Notes:** Wildfire smoke haze





## Field Data Sheet

### Wetland Condition Observations

**Corresponding Point ID(s):** 2

**Anthropogenic Disturbance/Management Practices:** None notable

**Primary Wetland Cover Type:** Open water/marsh

**Bearing Direction:** South

**Noise Level:** 1 = Faint (dog barking, car passing, distant traffic)

**Dominant Plants:** Sedge, willow, sensitive fern, dogwood,

**Invasive Plants:** Honeysuckle

**Representative Photos**  
(one each facing wetland, N, E, S, and W):



## Field Data Sheet



## Field Data Sheet

**Incidental bird species observed during timed point count surveys**  
(Alpha Codes or Common Names):  
VEER, RWBL, AMRE, BCCH, COYE, AMRO, CEDW, BAWW, RBGR, AMCR, GRCA, BWWA

**Notes :**  
None

**Do you need to report observations of another wetland?**  
Yes



## Field Data Sheet

### Wetland Condition Observations

**Corresponding Point ID(s):** 1

**Anthropogenic Disturbance/Management Practices:** None notable

**Primary Wetland Cover Type:** Open water/pond

**Bearing Direction:** Southeast

**Noise Level:** 0 = No appreciable effect

**Dominant Plants:** Willow, clover, dandelion, grass, dogwood, fir, rubus spp, sedge

**Invasive Plants:** Phragmites, Multiflora rose, honeysuckle

**Representative Photos**  
(one each facing wetland, N, E, S, and W):





## Field Data Sheet



Marsh Bird Survey Data Sheet

Page 57 of 117



## Field Data Sheet

### Incidental bird species observed during timed point count surveys

#### (Alpha Codes or Common Names):

OVEN, GRCA, INBU, RBGR, COYE, SOSPO, WOTH, AMRO, EAKI, BLJA, HAWO, AMCR, GCKI, CSWA

#### Notes :

#### Do you need to report observations of another wetland?

Yes

Marsh Bird Survey Data Sheet

Page 58 of 117



## Field Data Sheet

### Wetland Condition Observations

**Corresponding Point ID(s):** 4

**Anthropogenic Disturbance/Management Practices:** None notable

**Primary Wetland Cover Type:** Open water/marsh

**Bearing Direction:** Northeast

**Noise Level:** 0 = No appreciable effect

**Dominant Plants:** Dogwood, sedge, sensitive fern, goldenrod, honeysuckle, willow, spruce, fir, pine

**Invasive Plants:** Phragmites

**Representative Photos**  
(one each facing wetland, N, E, S, and W):



Marsh Bird Survey Data Sheet

Page 59 of 117



## Field Data Sheet



Marsh Bird Survey Data Sheet

Page 60 of 117





## Field Data Sheet

**Incidental bird species observed during timed point count surveys (Alpha Codes or Common Names):**  
RWBL, COYE, GRCA, WOTH, REVI, SOSP, YEWA, ALFL, CSWA, BRTH, GCFL, NOCA, EAKI

**Notes :**

**Do you need to report observations of another wetland?**  
Yes



## Field Data Sheet

### Wetland Condition Observations

**Corresponding Point ID(s):** 3

**Anthropogenic Disturbance/Management Practices:** None notable

**Primary Wetland Cover Type:** Open water/pond

**Bearing Direction:** Northwest

**Noise Level:** 1 = Faint (dog barking, car passing, distant traffic)

**Dominant Plants:** Goldenrod, willow, grass, clover, bedstraw, dandelion, dogwood, vetch, ostrich fern, sedge, spruce, pine, fir, aspen

**Invasive Plants:** Phragmites, Multiflora rose, honeysuckle

**Representative Photos (one each facing wetland, N, E, S, and W):**



## Field Data Sheet



## Field Data Sheet

**Incidental bird species observed during timed point count surveys (Alpha Codes or Common Names):**  
ALFL, SOSP, CSWA, COYE, AMRO, EATO, GCFL, NOCA, PIWO, VEER, OVEN, AMCR, BLJA, YEWA, BCCH, GRCA, RWBL

**Notes :**



## Field Data Sheet

### Weather Conditions at End of Survey

**Temperature (°F):** 44

**Wind Speed (mph):** 1 – 3 (Light Air; Smoke drifts)

**Wind Direction:** W

**Cloud Cover:** Overcast (90-100%)

**Visibility:** Fair (0.62-10 miles; mist or light/moderate precipitation)

**Precipitation:** Other - Describe in notes

**Weather Notes:** Wildlife smoke haze during entire survey

**Were there any notable weather events/changes during the survey?** No

**If Yes, Describe (Notes):**

### Bird Observation Summary

**Were any state-listed threatened or endangered species observed?**  
No

**Were any state-listed species of special concern observed?**  
No

**Were probable, possible, or confirmed breeding behaviors observed for any Listed Species (Endangered/Threatened/Special Concern)?**  
No

**Additional Photo(s):**

**Were any alternate point count survey locations used due to access or visual constraints?**  
No

**Alternate Point Count Survey Locations:**

**Incidental bird species observed outside of timed point count surveys**



## Field Data Sheet

**(Alpha Codes or Common Names):**

**Surveyor Initials:**  
FS

**Overall Survey Notes:**



## Field Data Sheet

### Marsh Bird Survey

Submitted By: abutler@edrdpc.com

Submitted Time: June 9, 2023 11:43 AM

### Survey Information

**Project Name:** Hoffman Falls

**Survey Date:** June 7, 2023

**Surveyor First and Last Name:** Anna Butler

**Points Surveyed:** 8, 9, 10

**Survey Start Time (hhmm 24hr):** 05:51

**Survey End Time (hhmm 24hr):** 08:10

### Weather Conditions at Start of Survey

**Temperature (°F):** 39

**Wind Speed (mph):** 1 – 3 (Light Air; Smoke drifts)

**Wind Direction:** NNW

**Cloud Cover:** Overcast (90-100%)

**Visibility:** Fair (0.62-10 miles; mist or light/moderate precipitation)

**Precipitation:** Fog

**Weather Notes:** Fog mixed with wildfire smoke



## Field Data Sheet

### Wetland Condition Observations

**Corresponding Point ID(s):** 8

**Anthropogenic Disturbance/Management Practices:** None notable

**Primary Wetland Cover Type:** Open water

**Bearing Direction:** West

**Noise Level:** 0 = No appreciable effect

**Dominant Plants:** Cattail, sensitive fern, willow, dogwood

**Invasive Plants:** Honeysuckle

**Representative Photos**  
(one each facing wetland, N, E, S, and W):





## Field Data Sheet



Marsh Bird Survey Data Sheet

Page 69 of 117



## Field Data Sheet

### Incidental bird species observed during timed point count surveys

#### (Alpha Codes or Common Names):

RWBL, WITU, ALFL, UNWO, AMGO, REVI, AMCR, MODO, COYE, YEWA, AMRO, BLJA, CANG, WIFL, WOTH

#### Notes :

Two beaver lodges

#### Do you need to report observations of another wetland?

Yes

Marsh Bird Survey Data Sheet

Page 70 of 117



## Field Data Sheet

### Wetland Condition Observations

**Corresponding Point ID(s):** 9

**Anthropogenic Disturbance/Management Practices:** Traffic Noise

**Primary Wetland Cover Type:** Open water

**Bearing Direction:** East

**Noise Level:** 2 = Moderate (unable to hear birds beyond 100m)

**Dominant Plants:** Reed grass, dogwood

**Invasive Plants:** Reed grass

#### Representative Photos

(one each facing wetland, N, E, S, and W):



Marsh Bird Survey Data Sheet

Page 71 of 117



## Field Data Sheet



Marsh Bird Survey Data Sheet

Page 72 of 117



## Field Data Sheet

**Incidental bird species observed during timed point count surveys (Alpha Codes or Common Names):**  
RWBL, CANG, AMRO, BLJA, WOTH, COYE, WIFL, SOSP, MALL, YEWA, AMGO, HOWR

**Notes :**

**Do you need to report observations of another wetland?**  
Yes



## Field Data Sheet

### Wetland Condition Observations

**Corresponding Point ID(s):** 10  
**Anthropogenic Disturbance/Management Practices:** Traffic Noise  
**Primary Wetland Cover Type:** Open water  
**Bearing Direction:** East  
**Noise Level:** 1 = Faint (dog barking, car passing, distant traffic)  
**Dominant Plants:** Reed grass, cattail  
**Invasive Plants:** Reed grass  
**Representative Photos (one each facing wetland, N, E, S, and W):**



## Field Data Sheet



## Field Data Sheet

**Incidental bird species observed during timed point count surveys (Alpha Codes or Common Names):**  
RWBL, AMRO, GRCA, SOSP, AMCR, SAVS, RBWO, NOFL, BOBO

**Notes :**

**Do you need to report observations of another wetland?**  
No





## Field Data Sheet

### Weather Conditions at End of Survey

**Temperature (°F):** 41

**Wind Speed (mph):** 1 – 3 (Light Air; Smoke drifts)

**Wind Direction:** NNW

**Cloud Cover:** Overcast (90-100%)

**Visibility:** Fair (0.62-10 miles; mist or light/moderate precipitation)

**Precipitation:** Other - Describe in notes

**Weather Notes:** Wildfire smoke

**Were there any notable weather events/changes during the survey?** No

**If Yes, Describe (Notes):**

### Bird Observation Summary

**Were any state-listed threatened or endangered species observed?**  
No

**Were any state-listed species of special concern observed?**  
No

**Were probable, possible, or confirmed breeding behaviors observed for any Listed Species (Endangered/Threatened/Special Concern)?**  
No

**Additional Photo(s):**

**Were any alternate point count survey locations used due to access or visual constraints?**  
No

**Alternate Point Count Survey Locations:**

**Incidental bird species observed outside of timed point count surveys**



## Field Data Sheet

**(Alpha Codes or Common Names):**

**Surveyor Initials:**  
AB

**Overall Survey Notes:**



## Field Data Sheet

### Marsh Bird Survey

Submitted By: bsmith@edrdpc.com

Submitted Time: June 23, 2023 7:34 AM

### Survey Information

**Project Name:** Hoffman Falls

**Survey Date:** June 23, 2023

**Surveyor First and Last Name:** Brooke Smith

**Points Surveyed:** 5-7

**Survey Start Time (hhmm 24hr):** 05:19

**Survey End Time (hhmm 24hr):** 07:30

### Weather Conditions at Start of Survey

**Temperature (°F):** 63

**Wind Speed (mph):** 4 – 7 (Light Breeze; Leaves rustle)

**Wind Direction:** SSE

**Cloud Cover:** Overcast (90-100%)

**Visibility:** Good (10+ miles; clear)

**Precipitation:** None (Clear)

**Weather Notes:**



## Field Data Sheet

### Wetland Condition Observations

**Corresponding Point ID(s):** 5

**Anthropogenic Disturbance/Management Practices:** None notable

**Primary Wetland Cover Type:** Open water (pond)

**Bearing Direction:** East

**Noise Level:** 0 = No appreciable effect

**Dominant Plants:** Grasses, dogwood, conifers

**Invasive Plants:** Bedstraw

**Representative Photos**  
(one each facing wetland, N, E, S, and W):





## Field Data Sheet



Marsh Bird Survey Data Sheet

Page 81 of 117



## Field Data Sheet

**Incidental bird species observed during timed point count surveys (Alpha Codes or Common Names):**  
COYE EATO BCCH AMGO GRCA CSWA SOSP WOTH YEWA ALFL CEDW AMRO

**Notes :**  
N/A

**Do you need to report observations of another wetland?**  
Yes

Marsh Bird Survey Data Sheet

Page 82 of 117



## Field Data Sheet

### Wetland Condition Observations

**Corresponding Point ID(s):** 6

**Anthropogenic Disturbance/Management Practices:** None notable

**Primary Wetland Cover Type:** Emergent

**Bearing Direction:** Northwest

**Noise Level:** 0 = No appreciable effect

**Dominant Plants:** Ferns and maples

**Invasive Plants:**

**Representative Photos**  
(one each facing wetland, N, E, S, and W):



Marsh Bird Survey Data Sheet

Page 83 of 117



## Field Data Sheet



Marsh Bird Survey Data Sheet

Page 84 of 117



## Field Data Sheet

**Incidental bird species observed during timed point count surveys  
(Alpha Codes or Common Names):**  
OVEN AMGO REVI COYE BLJA

**Notes :**

**Do you need to report observations of another wetland?**  
Yes



## Field Data Sheet

### Wetland Condition Observations

**Corresponding Point ID(s):** 7

**Anthropogenic Disturbance/Management Practices:** None notable

**Primary Wetland Cover Type:** Shrub

**Bearing Direction:** Southeast

**Noise Level:** 0 = No appreciable effect

**Dominant Plants:** Maples ferns dogwood

**Invasive Plants:**

**Representative Photos  
(one each facing wetland, N, E, S, and W):**



## Field Data Sheet



## Field Data Sheet

**Incidental bird species observed during timed point count surveys  
(Alpha Codes or Common Names):**  
AMGO YEWA BCCH REVI COYE BLJA SWSP SOSP RWBL

**Notes :**

**Do you need to report observations of another wetland?**  
No



## Field Data Sheet

### Weather Conditions at End of Survey

**Temperature (°F):** 64

**Wind Speed (mph):** 4 – 7 (Light Breeze; Leaves rustle)

**Wind Direction:** SE

**Cloud Cover:** Overcast (90-100%)

**Visibility:** Good (10+ miles; clear)

**Precipitation:** None (Clear)

**Weather Notes:**

**Were there any notable weather events/changes during the survey?** No

**If Yes, Describe (Notes):**

### Bird Observation Summary

**Were any state-listed threatened or endangered species observed?**

No

**Were any state-listed species of special concern observed?**

No

**Were probable, possible, or confirmed breeding behaviors observed for any Listed Species (Endangered/Threatened/Special Concern)?**

No

**Additional Photo(s):**

**Were any alternate point count survey locations used due to access or visual constraints?**

No

**Alternate Point Count Survey Locations:**

**Incidental bird species observed outside of timed point count surveys**



## Field Data Sheet

**(Alpha Codes or Common Names):**

**Surveyor Initials:**

BS

**Overall Survey Notes:**



## Field Data Sheet

### Marsh Bird Survey

Submitted By: fsimeone@edrdpc.com

Submitted Time: June 23, 2023 7:41 PM

### Survey Information

**Project Name:** Hoffman Falls

**Survey Date:** June 23, 2023

**Surveyor First and Last Name:** Frank Simeone

**Points Surveyed:** 1-4

**Survey Start Time (hhmm 24hr):** 05:23

**Survey End Time (hhmm 24hr):** 08:07

### Weather Conditions at Start of Survey

**Temperature (°F):** 65

**Wind Speed (mph):** 0 – 1 (Calm; Smoke rises vertically)

**Wind Direction:** E

**Cloud Cover:** Mostly Cloudy (50% - 90%)

**Visibility:** Good (10+ miles; clear)

**Precipitation:** None (Clear)

**Weather Notes:**



## Field Data Sheet

### Wetland Condition Observations

**Corresponding Point ID(s):** 4

**Anthropogenic Disturbance/Management Practices:** None notable

**Primary Wetland Cover Type:** Open water/marsh

**Bearing Direction:** East

**Noise Level:** 0 = No appreciable effect

**Dominant Plants:** Sedge, sensitive fern, cattail, dogwood, pine, spruce, fir,

**Invasive Plants:** Honeysuckle, reed canary grass, phragmites,

**Representative Photos**  
(one each facing wetland, N, E, S, and W):







## Field Data Sheet



## Field Data Sheet

### Incidental bird species observed during timed point count surveys

#### (Alpha Codes or Common Names):

ALFL, RWBL, VEER, WOTH, RWBL, BCCH, SOSP, OVEN, COYE, YEWA, GRCA, CEDW, REVI

#### Notes :

2 SWSP

#### Do you need to report observations of another wetland?

Yes



## Field Data Sheet

### Wetland Condition Observations

**Corresponding Point ID(s):** 3

**Anthropogenic Disturbance/Management Practices:** None notable

**Primary Wetland Cover Type:** Open water/pond

**Bearing Direction:** Northwest

**Noise Level:** 1 = Faint (dog barking, car passing, distant traffic)

**Dominant Plants:** Goldenrod, daisy, bedstraw, oak, sensitive fern, horsetail, willow,

**Invasive Plants:** Multiflora rose, phragmites, red canary grass, honeysuckle

#### Representative Photos

(one each facing wetland, N, E, S, and W):





## Field Data Sheet

### Incidental bird species observed during timed point count surveys

#### (Alpha Codes or Common Names):

OVEN, GRCA, BLJA, COYE, YEWA, BAOR, CHSP, AMRO, DEJU, SOSP, CSWA, DOWO, WOTH, EAKI, HOWR, AMCR

#### Notes :

#### Do you need to report observations of another wetland?

Yes



## Field Data Sheet

### Wetland Condition Observations

#### Corresponding Point ID(s): 1

#### Anthropogenic Disturbance/Management Practices: None notable

#### Primary Wetland Cover Type: Open water/pond

#### Bearing Direction: Northwest

#### Noise Level: 0 = No appreciable effect

#### Dominant Plants: Grass, dandelion, goldenrod, fir, spruce, willow

#### Invasive Plants: Multiflora rose, phragmites

#### Representative Photos

#### (one each facing wetland, N, E, S, and W):



## Field Data Sheet



## Field Data Sheet

### Incidental bird species observed during timed point count surveys

#### (Alpha Codes or Common Names):

VEER, EAWP, SOSP, NOCA, OVEN, RBWO, REVI, BLJA, WOTH, AMGO, YEWA, YBSA

#### Notes :

#### Do you need to report observations of another wetland?

Yes



## Field Data Sheet

### Wetland Condition Observations

**Corresponding Point ID(s):** 2

**Anthropogenic Disturbance/Management Practices:** None notable

**Primary Wetland Cover Type:** Open water/marsh

**Bearing Direction:** South

**Noise Level:** 0 = No appreciable effect

**Dominant Plants:** Sedge, sensitive fern, willow, nannyberry, dogwood, pine

**Invasive Plants:** Reed canary grass

**Representative Photos**  
(one each facing wetland, N, E, S, and W):



## Field Data Sheet



## Field Data Sheet

**Incidental bird species observed during timed point count surveys**  
(Alpha Codes or Common Names):  
RWBL, GRCA, SOSPO, NOCA, CSWA, COYE, AMCR, YEWA, EAKI, BCCH, YBSA

**Notes :**



## Field Data Sheet

### Weather Conditions at End of Survey

**Temperature (°F):** 67

**Wind Speed (mph):** 1 – 3 (Light Air; Smoke drifts)

**Wind Direction:** ESE

**Cloud Cover:** Mostly Cloudy (50% - 90%)

**Visibility:** Good (10+ miles; clear)

**Precipitation:** None (Clear)

**Weather Notes:**

**Were there any notable weather events/changes during the survey?** No

**If Yes, Describe (Notes):**

### Bird Observation Summary

**Were any state-listed threatened or endangered species observed?**  
No

**Were any state-listed species of special concern observed?**  
No

**Were probable, possible, or confirmed breeding behaviors observed for any Listed Species (Endangered/Threatened/Special Concern)?**  
No

**Additional Photo(s):**

**Were any alternate point count survey locations used due to access or visual constraints?**  
No

**Alternate Point Count Survey Locations:**

**Incidental bird species observed outside of timed point count surveys**





## Field Data Sheet

**(Alpha Codes or Common Names):**  
MOWA, EATO,

**Surveyor Initials:**  
FS

**Overall Survey Notes:**  
2 SWSP heard at 4



## Field Data Sheet

### Marsh Bird Survey

Submitted By: abutler@edrdpc.com  
Submitted Time: June 27, 2023 2:43 PM

### Survey Information

**Project Name:** Hoffman Falls  
**Survey Date:** June 23, 2023  
**Surveyor First and Last Name:** Anna Butler  
**Points Surveyed:** 8, 9, 10  
**Survey Start Time (hhmm 24hr):** 05:42  
**Survey End Time (hhmm 24hr):** 07:48

### Weather Conditions at Start of Survey

**Temperature (°F):** 60  
**Wind Speed (mph):** 4 - 7 (Light Breeze; Leaves rustle)  
**Wind Direction:** N  
**Cloud Cover:** Mostly Cloudy (50% - 90%)  
**Visibility:** Good (10+ miles; clear)  
**Precipitation:** None (Clear)  
**Weather Notes:** 30.03 pressure



## Field Data Sheet

### Wetland Condition Observations

**Corresponding Point ID(s):** 9  
**Anthropogenic Disturbance/Management Practices:** Traffic Noise  
**Primary Wetland Cover Type:** Open water  
**Bearing Direction:** East  
**Noise Level:** 2 = Moderate (unable to hear birds beyond 100m)  
**Dominant Plants:** Willow, sensitive fern, reed grass  
**Invasive Plants:** Reed grass  
**Representative Photos**  
**(one each facing wetland, N, E, S, and W):**



## Field Data Sheet

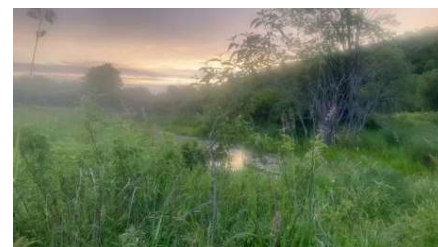



## Field Data Sheet

### Incidental bird species observed during timed point count surveys

#### (Alpha Codes or Common Names):

WOTH, AMRO, SWSP, REVI, RWBL, SOSP, HOWR, COYE, YEWA, NOFL, BOBO, MODO, AMCR, WIFL

#### Notes :

Road close to wetland

#### Do you need to report observations of another wetland?

Yes



## Field Data Sheet

### Wetland Condition Observations

**Corresponding Point ID(s):** 10

**Anthropogenic Disturbance/Management Practices:** Traffic Noise

**Primary Wetland Cover Type:** Open water

**Bearing Direction:** Southeast

**Noise Level:** 1 = Faint (dog barking, car passing, distant traffic)

**Dominant Plants:** Reed grass, cattail

**Invasive Plants:** Reed grass

#### Representative Photos

(one each facing wetland, N, E, S, and W):



## Field Data Sheet



## Field Data Sheet

### Incidental bird species observed during timed point count surveys

#### (Alpha Codes or Common Names):

RWBL, BOBO, COYE, GRCA, SWSP, SOSP, WOTH, YEWA, AMGO, SAVS

#### Notes :

#### Do you need to report observations of another wetland?

Yes



## Field Data Sheet

### Wetland Condition Observations

**Corresponding Point ID(s):** 8

**Anthropogenic Disturbance/Management Practices:** Traffic Noise

**Primary Wetland Cover Type:** Open water

**Bearing Direction:** West

**Noise Level:** 1 = Faint (dog barking, car passing, distant traffic)

**Dominant Plants:** Sensitive fern, goldenrod, cattail, dogwood

**Invasive Plants:**

**Representative Photos**

(one each facing wetland, N, E, S, and W):



## Field Data Sheet



## Field Data Sheet

**Incidental bird species observed during timed point count surveys**  
(Alpha Codes or Common Names):

WOTH, VEER, RWBL, COYE, YEWA, SOSF, GRCA, BLJA, ALFL, NOFL, RBWO, AMGO

**Notes :**

**Do you need to report observations of another wetland?**

No



## Field Data Sheet

### Weather Conditions at End of Survey

**Temperature (°F):** 64

**Wind Speed (mph):** 1 – 3 (Light Air; Smoke drifts)

**Wind Direction:** N

**Cloud Cover:** Mostly Cloudy (50% - 90%)

**Visibility:** Good (10+ miles; clear)

**Precipitation:** None (Clear)

**Weather Notes:** Two light rain showers between survey points

**Were there any notable weather events/changes during the survey?** No

**If Yes, Describe (Notes):**

### Bird Observation Summary

**Were any state-listed threatened or endangered species observed?**

No

**Were any state-listed species of special concern observed?**

No

**Were probable, possible, or confirmed breeding behaviors observed for any Listed Species (Endangered/Threatened/Special Concern)?**

No

**Additional Photo(s):**

**Were any alternate point count survey locations used due to access or visual constraints?**

No

**Alternate Point Count Survey Locations:**

**Incidental bird species observed outside of timed point count surveys**



Field Data Sheet

**(Alpha Codes or Common Names):**

**Surveyor Initials:**

AB

**Overall Survey Notes:**

## **APPENDIX B**

NYSDEC Marsh Bird Monitoring Survey and Sample Habitat Data Sheets









# HABITAT DATASHEET

## HABITAT DATASHEET - NEW YORK STATE MARSH BIRD MONITORING PROGRAM

Project Name: <u>21028 Hoffman</u>	Region: <u>7</u>
Date (e.g. 05 May 2013): <u>18 MAY 2023</u> Observer(s): <u>F.S.</u>	

Survey point (e.g. X-0001): 3 Coordinates: 42.952267°N - 75.743056°W

Water depth (cm): 60 / 80 @ Point How accessed (circle): canoe motorboat walk wade

Cover type:	Emergent	Shrub	<u>Open H<sub>2</sub>O</u>	Floating	Trees	Snags	Mudflat	Upland
Percent cover:	<u>5%</u>	<u>10%</u>	<u>75%</u>		<u>10%</u>			

Dominant plant species:

1. HORSETAIL
2. ASTER SP (GOLDENROD)
3. REED CANARY

Invasive plants: (circle all species present and write percent cover)

<u>Phragmites</u> <u>5%</u>	Purple loosestrife: <u>0%</u>	<u>Reed canary grass</u> <u>10%</u>
Water chestnut: <u>0%</u>	<u>Multiflora rose</u> <u>5%</u>	<u>Honeysuckle</u> <u>5%</u>
Yellow iris: <u>0%</u>	Other: _____	

Edge type (circle): roadside/marsh ditch or berm/marsh upland/marsh open water/marsh interior/marsh

Density of marsh vegetation (circle one): None Sparse Moderate Rank

Estimated average marsh vegetation height (meters) (circle one): 0-1m 1-3m 3-6m >6m

Stewart & Kantrud wetland cover class (circle one): Type 1 Type 2 Type 3 Type 4

Management: (list type and date of management) Farm Pond Comments:

## HABITAT DATASHEET - NEW YORK STATE MARSH BIRD MONITORING PROGRAM

Survey point (e.g. X-0001): 4 Coordinates: 42.9494062°N - 75.7420035°W

Water depth (cm): 20 / 40 @ Point How accessed (circle): canoe motorboat walk wade

Cover type:	Emergent	Shrub	Open H <sub>2</sub> O	Floating	Trees	Snags	Mudflat	Upland
Percent cover:	<u>10%</u>	<u>50%</u>	<u>30%</u>	<u>5%</u>	<u>5%</u>			

Dominant plant species:

1. DOGWOOD
2. REED CANARY
3. HONEYSUCKLE

Invasive plants: (circle all species present and write percent cover)

<u>Phragmites</u> <u>5%</u>	Purple loosestrife: <u>0%</u>	<u>Reed canary grass</u> <u>15%</u>
Water chestnut: <u>0%</u>	<u>Multiflora rose</u> <u>5%</u>	<u>Honeysuckle</u> <u>25%</u>
Yellow iris: <u>0%</u>	Other: _____	

Edge type (circle): roadside/marsh ditch or berm/marsh upland/marsh open water/marsh interior/marsh

Density of marsh vegetation (circle one): None Sparse Moderate Rank

Estimated average marsh vegetation height (meters) (circle one): 0-1m 1-3m 3-6m >6m

Stewart & Kantrud wetland cover class (circle one): Type 1 Type 2 Type 3 Type 4

Management: (list type and date of management) BEAVER DAM Comments:

# HABITAT DATASHEET

HABITAT DATASHEET - NEW YORK STATE MARSH BIRD MONITORING PROGRAM

Project Name: 21028 HOFFMAN Region: 7

Date (e.g. 05 May 2013): 18/MAY/2023 Observer(s): FRANK SIMEONE

Survey point (e.g. X-0001): 2 Coordinates: 42.9553285°N -75.7404862°W

Water depth (cm): 50/30 POINT How accessed (circle): canoe motorboat walk wade

Cover type:	Emergent	Shrub	Open H <sub>2</sub> O	Floating	Trees	Snags	Mudflat	Upland
Percent cover:	<u>20</u>	<u>5</u>	<u>75</u>					

Dominant plant species:

- REED CANARY GRASS
- WILLOW SPP
- HONEY SUCKLE

Invasive plants: (circle all species present and write percent cover)

Phragmites:	%	Purple loosestrife:	%	Reed canary grass:	<u>20</u> %
Water chestnut:	%	Multiflora rose:	%	Honeysuckle:	<u>5</u> %
Yellow iris:	%	Other:			

Edge type (circle): roadside/marsh ditch or berm/marsh upland/marsh open water/marsh interior/marsh

Density of marsh vegetation (circle one): None Sparse Moderate Rank

Estimated average marsh vegetation height (meters) (circle one): 0-1m 1-3m 3-6m >6m

Stewart & Kantrud wetland cover class (circle one): Type 1 Type 2 Type 3 Type 4

Management: (list type and date of management) EMERGENT Comments: !

## HABITAT DATASHEET - NEW YORK STATE MARSH BIRD MONITORING PROGRAM

Survey point (e.g. X-0001): 1 Coordinates: 42.9574708°N -75.737149°W

Water depth (cm): 60/0 @ POINT How accessed (circle): canoe motorboat walk wade

Cover type:	Emergent	Shrub	Open H <sub>2</sub> O	Floating	Trees	Snags	Mudflat	Upland
Percent cover:	<u>10</u>	<u>10</u>	<u>65</u>		<u>10</u>	<u>5</u>		

Dominant plant species:

- WILLOW SPP
- SEDGE SPP
- HORSE TAIL

Invasive plants: (circle all species present and write percent cover)

Phragmites:	<u>5</u> %	Purple loosestrife:	%	Reed canary grass:	%
Water chestnut:	%	Multiflora rose:	%	Honeysuckle:	<u>2</u> %
Yellow iris:	%	Other:			

Edge type (circle): roadside/marsh ditch or berm/marsh upland/marsh open water/marsh interior/marsh

Density of marsh vegetation (circle one): None Sparse Moderate Rank

Estimated average marsh vegetation height (meters) (circle one): 0-1m 1-3m 3-6m >6m

Stewart & Kantrud wetland cover class (circle one): Type 1 Type 2 Type 3 Type 4

Management: (list type and date of management) FARM POND Comments:



# HABITAT DATASHEET

## HABITAT DATASHEET - NEW YORK STATE MARSH BIRD MONITORING PROGRAM

<b>Project Name:</b> <u>Hoffman Falls</u>	<b>Region:</b> <u>7</u>
<b>Date (e.g. 05 May 2013):</b> <u>18 May 2023</u> <b>Observer(s):</b> <u>AB</u>	

**Survey point (e.g. X-0001):** 8 **Coordinates:**

**Water depth (cm):** 0-10, 30-40 **How accessed (circle):** canoe motorboat walk wade

<b>Cover type:</b>	Emergent	Shrub	Open H <sub>2</sub> O	Floating	Trees	Snags	Mudflat	Upland
<b>Percent cover:</b>	<u>30</u>	<u>20</u>	<u>40</u>		<u>10</u>			

<b>Dominant plant species:</b>	<b>Invasive plants:</b> (circle all species present and write percent cover)
1. <u>Cattail</u>	Phragmites: _____ % Purple loosestrife: _____ % Reed canary grass: _____ %
2. <u>Fern</u>	Water chestnut: _____ % Multiflora rose: _____ % Honeysuckle: _____ %
3. <u>Dogwood</u>	Yellow iris: _____ % Other: _____

**Edge type (circle):** roadside/marsh ditch or berm/marsh upland/marsh open water/marsh interior/marsh

**Density of marsh vegetation (circle one):** None Sparse Moderate Rank

**Estimated average marsh vegetation height (meters) (circle one):** 0-1m 1-3m 3-6m >6m

**Stewart & Kantrud wetland cover class (circle one):** Type 1 Type 2 Type 3 Type 4

**Management:** (list type and date of management) **Comments:**

## HABITAT DATASHEET - NEW YORK STATE MARSH BIRD MONITORING PROGRAM

**Survey point (e.g. X-0001):** 8 **Coordinates:**

**Water depth (cm):** 0-10, 30-40 **How accessed (circle):** canoe motorboat walk wade

<b>Cover type:</b>	Emergent	Shrub	Open H <sub>2</sub> O	Floating	Trees	Snags	Mudflat	Upland
<b>Percent cover:</b>								

<b>Dominant plant species:</b>	<b>Invasive plants:</b> (circle all species present and write percent cover)
1. _____	Phragmites: _____ % Purple loosestrife: _____ % Reed canary grass: _____ %
2. _____	Water chestnut: _____ % Multiflora rose: _____ % Honeysuckle: _____ %
3. _____	Yellow iris: _____ % Other: _____

**Edge type (circle):** roadside/marsh ditch or berm/marsh upland/marsh open water/marsh interior/marsh

**Density of marsh vegetation (circle one):** None Sparse Moderate Rank

**Estimated average marsh vegetation height (meters) (circle one):** 0-1m 1-3m 3-6m >6m

**Stewart & Kantrud wetland cover class (circle one):** Type 1 Type 2 Type 3 Type 4

**Management:** (list type and date of management) **Comments:**

# HABITAT DATASHEET

## HABITAT DATASHEET - NEW YORK STATE MARSH BIRD MONITORING PROGRAM

<b>Project Name:</b> <u>Hoffman Falls</u>	<b>Region:</b> <u>7</u>
<b>Date (e.g. 05 May 2013):</b> <u>18 May 2023</u> <b>Observer(s):</b> <u>AB</u>	

**Survey point (e.g. X-0001):** 10 **Coordinates:** \_\_\_\_\_

**Water depth (cm):** 0 at pt - then 2m **How accessed (circle):** canoe motorboat walk wade

<b>Cover type:</b>	Emergent	Shrub	Open H <sub>2</sub> O	Floating	Trees	Snags	Mudflat	Upland
<b>Percent cover:</b>	<u>15</u>	<u>2</u>	<u>80</u>		<u>3</u>			

**Dominant plant species:**

1. <u>Cattail</u>	<b>Invasive plants:</b> (circle all species present and write percent cover)
2. <u>Reed grass</u>	Phragmites: _____ % Purple loosestrife: _____ % Reed canary grass: <u>5</u> %
3. <u>Honeyuckle</u>	Water chestnut: _____ % Multiflora rose: _____ % Honeysuckle: _____ %
	Yellow iris: _____ % Other: _____

**Edge type (circle):** roadside/marsh ditch or berm/marsh upland/marsh open water/marsh interior/marsh

**Density of marsh vegetation (circle one):** None Sparse Moderate Rank

**Estimated average marsh vegetation height (meters) (circle one):** 0-1m 1-3m 3-6m >6m

**Stewart & Kantrud wetland cover class (circle one):** Type 1 Type 2 Type 3 Type 4

**Management:** (list type and date of management) \_\_\_\_\_ **Comments:** \_\_\_\_\_

## HABITAT DATASHEET - NEW YORK STATE MARSH BIRD MONITORING PROGRAM

**Survey point (e.g. X-0001):** 9 **Coordinates:** \_\_\_\_\_

**Water depth (cm):** 0 at pt, 30 in at 20 **How accessed (circle):** canoe motorboat walk wade

<b>Cover type:</b>	Emergent	Shrub	Open H <sub>2</sub> O	Floating	Trees	Snags	Mudflat	Upland
<b>Percent cover:</b>	<u>50</u>	<u>10</u>	<u>30</u>		<u>10</u>			

**Dominant plant species:**

1. <u>Reed grass</u>	<b>Invasive plants:</b> (circle all species present and write percent cover)
2. <u>Willow</u>	Phragmites: _____ % Purple loosestrife: _____ % Reed canary grass: <u>10</u> %
3. <u>Spirea</u>	Water chestnut: _____ % Multiflora rose: _____ % Honeysuckle: _____ %
	Yellow iris: _____ % Other: _____

**Edge type (circle):** roadside/marsh ditch or berm/marsh upland/marsh open water/marsh interior/marsh

**Density of marsh vegetation (circle one):** None Sparse Moderate Rank

**Estimated average marsh vegetation height (meters) (circle one):** 0-1m 1-3m 3-6m >6m

**Stewart & Kantrud wetland cover class (circle one):** Type 1 Type 2 Type 3 Type 4

**Management:** (list type and date of management) \_\_\_\_\_ **Comments:** \_\_\_\_\_

# HABITAT DATASHEET

## HABITAT DATASHEET - NEW YORK STATE MARSH BIRD MONITORING PROGRAM

Project Name: <u>Hoffman Falls Wind</u>	Region: <u>7</u>
Date (e.g. 05 May 2013): <u>5/18/2023</u>	Observer(s): <u>Brooke Smith</u>

Survey point (e.g. X-0001): 5 Coordinates:

Water depth (cm): 0-20cm How accessed (circle): canoe motorboat walk wade

Cover type:	Emergent	Shrub	Open H <sub>2</sub> O	Floating	Trees	Snags	Mudflat	Upland
Percent cover:	<u>5</u>	<u>20</u>	<u>30</u>		<u>5</u>			<u>40</u>

**Dominant plant species:**

- dogwood
- grasses
- ferns

**Invasive plants:** (circle all species present and write percent cover)

Phragmites: % Purple loosestrife: % Reed canary grass: %

Water chestnut: % Multiflora rose: % Honeysuckle: %

Yellow iris: 10 % Other: %

Edge type (circle): roadside/marsh ditch or berm/marsh upland/marsh open water/marsh interior/marsh

Density of marsh vegetation (circle one): None Sparse Moderate Rank

Estimated average marsh vegetation height (meters) (circle one): 0-1m 1-3m 3-6m >6m

Stewart & Kantrud wetland cover class (circle one): Type 1 Type 2 Type 3 Type 4

Management: (list type and date of management) Comments: man made pond

## HABITAT DATASHEET - NEW YORK STATE MARSH BIRD MONITORING PROGRAM

Survey point (e.g. X-0001): 6 Coordinates:

Water depth (cm): 20m How accessed (circle): canoe motorboat walk wade

Cover type:	Emergent	Shrub	Open H <sub>2</sub> O	Floating	Trees	Snags	Mudflat	Upland
Percent cover:	<u>50</u>	<u>15</u>			<u>10</u>	<u>15</u>		<u>10</u>

**Dominant plant species:**

- Red maple
- Fern
- Beech

**Invasive plants:** (circle all species present and write percent cover)

Phragmites: 5 % Purple loosestrife: % Reed canary grass: %

Water chestnut: % Multiflora rose: % Honeysuckle: %

Yellow iris: % Other: %

Edge type (circle): roadside/marsh ditch or berm/marsh upland/marsh open water/marsh interior/marsh

Density of marsh vegetation (circle one): None Sparse Moderate Rank

Estimated average marsh vegetation height (meters) (circle one): 0-1m 1-3m 3-6m >6m

Stewart & Kantrud wetland cover class (circle one): Type 1 Type 2 Type 3 Type 4

Management: (list type and date of management) Comments:

# HABITAT DATASHEET

## HABITAT DATASHEET - NEW YORK STATE MARSH BIRD MONITORING PROGRAM

<b>Project Name:</b> Hoffman Falls Wind	<b>Region:</b> 7
<b>Date (e.g. 05 May 2013):</b> 01/18/2023	<b>Observer(s):</b> Brooke Smith

**Survey point (e.g. X-0001):** 7 **Coordinates:**

**Water depth (cm):** 0-40 **How accessed (circle):** canoe motorboat walk wade

<b>Cover type:</b>	Emergent	Shrub	Open H <sub>2</sub> O	Floating	Trees	Snags	Mudflat	Upland
<b>Percent cover:</b>	45	25	10		20			

**Dominant plant species:**

- Viburnum
- Fern
- Mare

**Invasive plants: (circle all species present and write percent cover)**

Phragmites: 5 % Purple loosestrife: % Reed canary grass: %  
 Water chestnut: % Multiflora rose: % Honeysuckle: %  
 Yellow iris: % Other: %

**Edge type (circle):** roadside/marsh ditch or berm/marsh upland/marsh open water/marsh interior/marsh

**Density of marsh vegetation (circle one):** None Sparse Moderate Rank

**Estimated average marsh vegetation height (meters) (circle one):** 0-1m 1-3m 3-6m >6m

**Stewart & Kantrud wetland cover class (circle one):** Type 1 Type 2 Type 3 Type 4

**Management:** (list type and date of management) **Comments:**

## HABITAT DATASHEET - NEW YORK STATE MARSH BIRD MONITORING PROGRAM

**Survey point (e.g. X-0001):** **Coordinates:**

**Water depth (cm):** **How accessed (circle):** canoe motorboat walk wade

<b>Cover type:</b>	Emergent	Shrub	Open H <sub>2</sub> O	Floating	Trees	Snags	Mudflat	Upland
<b>Percent cover:</b>								

**Dominant plant species:**

- 
- 
- 

**Invasive plants: (circle all species present and write percent cover)**

Phragmites: % Purple loosestrife: % Reed canary grass: %  
 Water chestnut: % Multiflora rose: % Honeysuckle: %  
 Yellow iris: % Other: %

**Edge type (circle):** roadside/marsh ditch or berm/marsh upland/marsh open water/marsh interior/marsh

**Density of marsh vegetation (circle one):** None Sparse Moderate Rank

**Estimated average marsh vegetation height (meters) (circle one):** 0-1m 1-3m 3-6m >6m

**Stewart & Kantrud wetland cover class (circle one):** Type 1 Type 2 Type 3 Type 4

**Management:** (list type and date of management) **Comments:**







<b>Secondary Species:</b>			<u>For all secondary focal species:</u>
COMO	BLTE	WIFL	At each point, record each individual on separate
AMCO	COTE	SWSP	line. Only mark minute segment in which <u>first</u>
WISN	MAWR		detected. Indicate distance band: 0-50m, 50-
			100m, > 100m.

[illegible]

*Wind code:	*Sky code:	*Background noise:	*Call type:	*Distance aid:
0 smoke rises vertically	0 clear/few clouds	0 no noise	LEBI: coo, kak, ank	0 unaided
1 wind direction shown by smoke drift	1 partly cloudy/variable	1 faint	SORA: whinny, perweep, keep	1 rangefinder
2 wind felt on face, leaves rustle	2 cloudy or overcast	2 moderate (can't hear birds beyond 100m)	VIRA: grunt, ticket, kicker	2 maps / aerial photos
3 leaves and small twigs in constant motion	4 fog or smoke	3 loud (can't hear birds beyond 50m)	KIRA: kek-burr, grunt	3 distance markers
4 wind raises dust and loose paper, small branches move	5 drizzle	4 intense (can't hear birds beyond 25m)	AMBI: pump-er-lunk, kok	4 rangefinder and maps
5 small trees sway, crested wavelets on inland waters	6 snow		PBGR: owhoop, hyena, ek-ek	
	8 rain showers			

*If call is not listed above, describe the call in comment section.*





*Wind code:	*Sky code:	*Background noise:	*Call type:	*Distance aid:
0 smoke rises vertically	0 clear/few clouds	0 no noise	LEB1: coo, kak, nuk	0 unaided
1 wind direction shown by smoke drift	1 partly cloudy/variable	1 faint	SORA: whinny, perweep, keep	1 rangefinder
2 wind felt on face, leaves rustle	2 cloudy or overcast	2 moderate (can't hear birds beyond 100m)	VIRA: grunt, tickle, kicker	2 maps / aerial photos
3 leaves and small twigs in constant motion	4 fog or smoke	3 loud (can't hear birds beyond 50m)	KIRA: kok-burr, grunt	3 distance markers
4 wind raises dust and loose paper, small branches move	5 drizzle	4 intense (can't hear birds beyond 25m)	AMBI: pump-or-lunk, kok	4 rangefinder and maps
5 small trees sway, crested wavelets on inland waters	6 snow		PNGR: owhoop, lycnu, ek-ck	
	8 rain showers			

*If call is not listed above, describe the call in comment section*