Figure 3-3. Existing Land Use

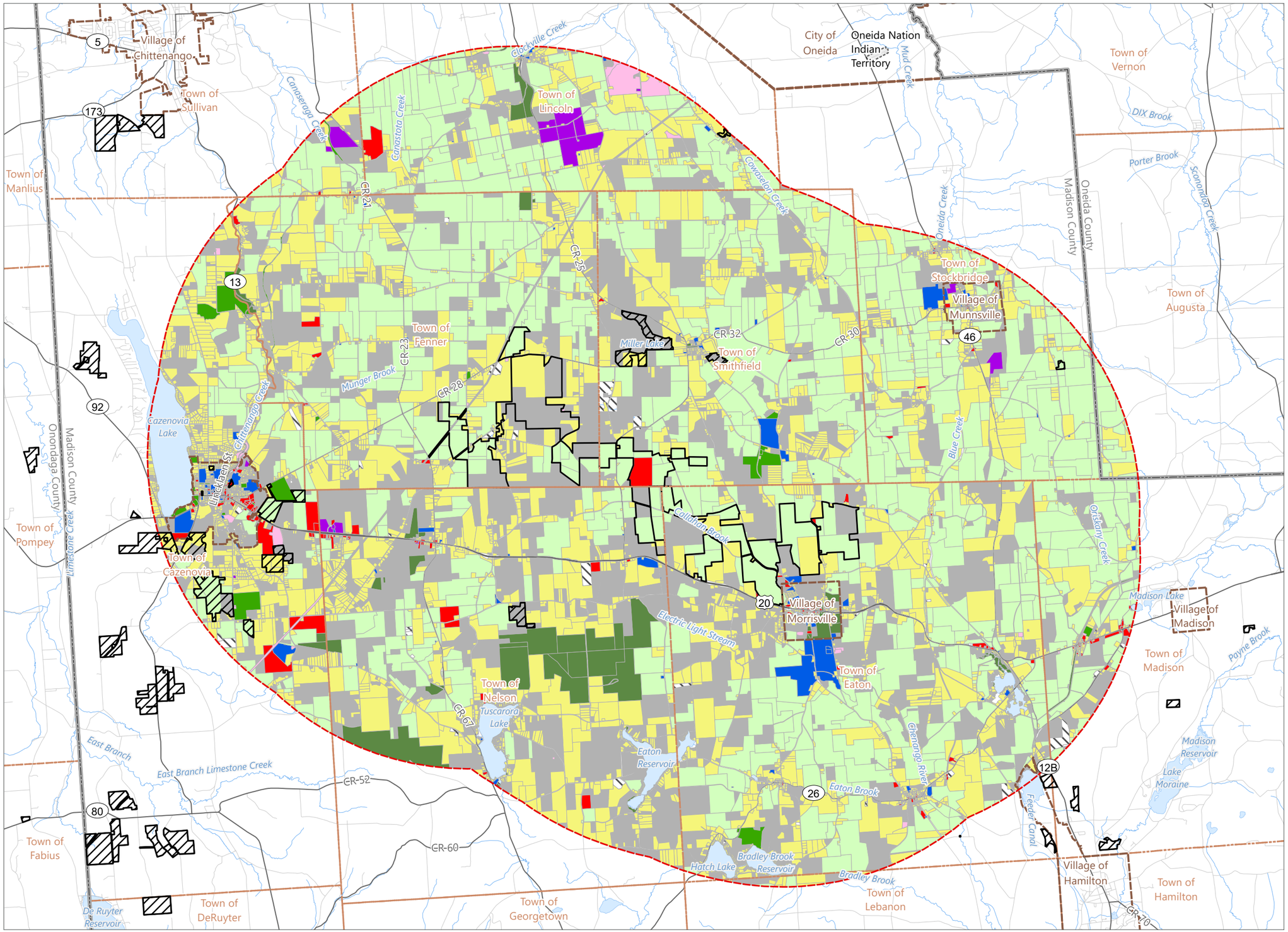

Hoffman Falls Wind

Towns of Eaton, Fenner, Nelson and Smithfield, Madison County, New York

94-c Permit Application
Matter No. 23-00038

Land Use

- Agricultural
- Residential
- Vacant Land
- Commercial
- Recreation and Entertainment
- Community Services
- Industrial
- Public Services
- Wild, Forested, Conservation Lands and Public Parks
- Not Defined
- National Conservation Easement
- Facility Site
- 5-Mile Study Area

0 0.5 1 2
Miles

Prepared February 5, 2024
Basemap: Esri StreetMap North America, 2008

EDR