

## **Attachment F**

### Stakeholder Outreach and Responses

## 1. Introduction

Agricola Wind LLC (the Applicant), a wholly owned subsidiary of Liberty Renewables Inc., is proposing to construct and operate the Agricola Wind Project (the Facility), located in the Towns of Venice and Scipio, Cayuga County, New York. The proposed Facility is subject to rules for siting a major renewable energy facility under Article VIII of the New York State Public Service Law (hereafter referred to as Article VIII). Section 1100-2.9, sub-part (4) requires that *"in developing the application, the applicant shall confer with municipal planning representatives, the Office, and where appropriate, OPRHP and/or APA in its selection of important or representative viewpoints."* Pursuant to this requirement, Environmental Design and Research, Landscape Architecture, Engineering and Environmental Services, D.P.C. (EDR), as a representative of the Applicant, requested input from municipal planning, state agency, and other stakeholders in the 5-mile radius visual study area to assist in the identification of visually sensitive resources and locations that would be suitable for the development of photosimulations. This attachment to the Visual Impact Assessment (VIA; Appendix 8-A of the Article VIII application) includes the visual consultation materials that were provided to stakeholders, responses that were received, and a summary of the actions taken by EDR and the Applicant to include recommendations in the VIA.

## 2. Summary of Visual Outreach Effort

In June 2024, a visual consultation letter was sent by EDR to town and county planning, state agency, and indigenous nation representatives summarizing the results of a preliminary visual analysis for the Facility and requesting recommendations on visually sensitive resources within the visual study area and locations that would be suitable for the development of photosimulations. The consultation letter included the following attachments:

- **Attachment A** - Map figures showing the 5-mile visual study area, locations of the major proposed above-ground Facility components (the wind turbines, substations, MET towers, and ADLS towers), wind turbine I viewshed analysis results, viewpoint locations visited by EDR staff during field work, viewpoint locations which were identified for the development of photosimulations, identified visually sensitive resource locations, and preliminary landscape similarity zones.
- **Attachment B** – A viewpoint photolog including panorama compositions and single-frame photographs from 81 viewpoints visited during initial field work, noting the 14 Viewpoints that were identified by EDR for photosimulation development.
- **Attachment C** – A table listing identified visually sensitive resources and information on their locations and potential wind turbine visibility.
- **Attachment D** – A distribution list of town and county planning, State agency, Indigenous nation, and other representatives that EDR requested input from as part of the visual outreach process.

The viewpoint locations that were selected as candidates for photosimulation include:

- Viewpoint 2 from State Route 34 (Hamlet of Scipio, VSR ID # 64)
- Viewpoint 4 from State Route 34 (Fingerlakes Trailblazers Snowmobile Trail, VSR ID # 37)
- Viewpoint 8 from State Route 34 (Hamlet of Venice Center, VSR ID # 67)
- Viewpoint 14B from Burns Road
- Viewpoint 24 from Long Hill Road
- Viewpoint 36 from Indian Field Road (Fingerlakes Trailrunners Snowmobile Trail, VSR ID # 38)
- Viewpoint 40 from the Intersection of State Route 34B and Sherwood Road (Sherwood Equal Rights Historic District, VSR ID # 17)
- Viewpoint 51 from State Route 90 (Scenic Route 90 State Scenic Byway, VSR ID # 24)
- Viewpoint 59 from Owasco Flats Nature Preserve (VSR ID # 46, and Owasco Lake, VSR ID # 50)
- Viewpoint 62 from Owasco Bluffs Nature Preserve (VSR ID # 62)
- Viewpoint 65 from Rockefeller Road
- Viewpoint 71 from Jugg Street

### **3. Summary of Responses**

#### **Town of Scipio**

On July 6, 2024, EDR received a response email from Melissa Alford, a member of the Town of Scipio Planning Board, identifying an additional VSR (Ensenore Park). Additionally, the board expressed interest in potential visual effects of the Facility from snowmobile trails.

#### **Town of Venice**

On July 9, 2024, EDR received a response from Stefan McGonagle, Supervisor of the Town of Venice, noting the potential for visual impacts to towns, villages, and roadways throughout the study area. To discuss potential visual impacts and determine sensitive locations within the Town and neighboring towns and villages, EDR, the Applicant, and Town planning representatives met on July 24, 2024. At this meeting, EDR reviewed the provided outreach materials and digital mapping. The Town expressed interest in understanding potential visual effects from areas of concentrated settlement, including the Village of Moravia and hamlets throughout the study area, and identified an additional visually sensitive resource (the Venice Baptist Church).

### **4. Actions Taken**

EDR and the Applicant reviewed all recommendations and added Enesenore Park (VSR ID # 199) and Venice Baptist Church (VSR ID # 200) and completed additional field review to document views from these resources and other areas that were not visited during the initial field work effort. These viewpoints were subsequently assessed to determine if they would be appropriate for the development of photosimulations. Based upon the review of all viewpoints documented during field work, additional viewpoints were added

to the list of viewpoint locations for photosimulation development in response to feedback received during the outreach process and/or to evaluate visual contrast from other locations within the study area:

- Viewpoints 14A from Burns Road
- Viewpoint 28 from State Route 34
- Viewpoint 38 from Center Road (Hamlet of Scipioville, VSR ID # 65)
- Viewpoint 75 from the Moravia Center School (VSR ID # 55)
- Viewpoints 82, 86, and 89 from Owasco Lake (VSR ID # 50)
- Viewpoint 105 from Stewarts Corner Road (Venice Baptist Church, VSR ID # 105)
- Viewpoint 111 from East Venice Cemetery
- Viewpoint 113 from Island Park

The final selection of 21 candidate viewpoints included two viewpoints from snowmobile trails, two viewpoints from hamlets, one viewpoint from the Village of Moravia, and one viewpoint from the Venice Baptist Church. As described in Section 4.2.1 and 4.2.2 of the VIA, the distribution of selected viewpoints reflects the distribution of potential visibility within the VSA. A total of 18 views from 17 viewpoints were ultimately selected for the development of photosimulations (two separate views were selected from Viewpoint 14) and subsequent visual contrast evaluation by a rating panel of visual professionals. Facility components were determined to be substantially screened from view from four of the viewpoints. For these viewpoints (Viewpoint 40 from the Intersection of State Route 34B and Sherwood Road in the Town of Scipio, Viewpoint 59 from the Owasco Flats Nature Preserve in the Town of Moravia, Viewpoint 75 from the Moravia Central School in the Village of Moravia, and Viewpoint 105 from Stewarts Corner Road in the Town of Venice), wireframe renderings were prepared to illustrate the degree of screening provided by existing landscape features.

## Stakeholder Outreach and Responses

## Visual Consultation Letter



June 6, 2024

**Municipal Planning, State Agency, and Party List Representatives  
Per Attached Distribution List**

**RE:** Agricola Wind Project (ORES Matter No. 23-00064), Towns of Scipio and Venice, Cayuga County, New York  
Official Request for Stakeholder Input on Visually Sensitive Resources and Representative Viewpoints

Dear Municipal Planning, State Agency, or Party List Representative:

As you may be aware, Agricola Wind LLC. (the Applicant) is proposing to construct and operate the Agricola Wind Project (the Facility), an up to 99-megawatt (MW) wind energy generation facility in the Towns of Scipio and Venice, Cayuga County, New York (the Facility) consisting of up to 24 wind turbine generators and other associated infrastructure, including a substation, an Aircraft Detection Lighting System (ADLS) tower, and two meteorological towers. The proposed Facility is subject to review under Chapter XVIII, Title 19 of New York Codes, Rules, and Regulations (NYCRR) Part 900, §900-2.9 and Section 94-c of the New York State Executive Law (hereafter referred to as Section 94-c). In accordance with Section 94-c regulations, Exhibit 8, Visual Impacts, *"the applicant shall confer with municipal planning representatives, the Office, and where appropriate, OPRHP and/or APA in its selection of important or representative viewpoints."*

Pursuant to Section 94-c requirements, Environmental Design and Research, Landscape Architecture, Engineering and Environmental Services, D.P.C. (EDR), on behalf of the Applicant, is reaching out to state agencies and municipal planning representatives in the 5-mile visual study area to request your input in the identification of visually sensitive resources, proposed sensitive land-uses, and potential photosimulation locations. This information will help inform the content of a Visual Impact Assessment (VIA) that is being prepared to assess the potential visual effects associated with the Facility.

To assist you in the identification of visually sensitive resources and candidate photosimulation locations, EDR has completed a preliminary visual analysis based upon the current Facility design, including viewshed analysis, field work, visually sensitive resource identification, landscape similarity zone identification, and recommendations for candidate photosimulation viewpoints. The results of this analysis are provided in this letter and its attachments.

## List of Attachments

### Attachment A: Figures

Figure 1: Visual Study Area and Facility Site

Figure 2: Visual Sensitive Resources and Viewshed

Figure 3: Landscape Similarity Zones

### Attachment B: Viewpoint Photolog

### Attachment C: Visually Sensitive Resources Table

### Attachment D: Distribution List

## Definitions of Specific Terms and Acronyms Used in this Letter

**Distance Zones** are defined in visual studies to divide a study area into distinct sub-areas based on the various levels of landscape and Facility detail available to the viewers. EDR has defined four preliminary distance zones for this study: Near-Foreground (0-300 feet), Foreground (300 feet- 0.5 miles), Middle Ground (0.5 – 4.0 miles), Background (4.0+ miles). Mapped locations of distance zones based upon the the major components of the Facility are shown in all figures included in Attachment A.

**Photosimulations** are images of a realistic three dimensional (3D) model of the proposed Facility superimposed on photographs of the existing landscape. The photosimulations accurately illustrate how the proposed Facility would appear upon completion and are used to evaluate the visual contrast of the proposed Facility with the existing visual environment.

**Viewshed Analysis** was performed to identify locations within the Visual Study Area (VSA) where there is potential for the wind turbines to be seen from ground-level vantage points based upon the current Facility design. This analysis considers the height and location of all surface features, including ground surface topography, existing structures, and existing vegetation. The viewshed analysis results are shown in Attachment A, Figure 2.

**Visual Impact Assessment (VIA)** is a study evaluating the potential visibility, appearance, and visual impact associated with a proposed project.

**Visual Study Area (VSA)** is defined as the area within a 5-mile radius of Facility Site in accordance with 94-c regulations. The VSA boundary is shown in all figures included in Attachment A.

## Visually Sensitive Resources

A variety of publicly available geospatial databases were consulted to identify Visually Sensitive Resources (VSRs) within the 2-mile radius VSA. Identification of VSRs was based on guidance provided by New York



State Department of Environmental Conservation Program Policy DEP-00-2 *Assessing and Mitigating Visual and Aesthetic Impacts* and the requirements of Section 94-c. In addition, EDR conducted a search for other resources that could be considered visually sensitive based on the type or intensity of use they receive. The category of VSRs identified for this VIA include the following:

- **Properties of Historic Significance.** National Historic Landmarks; Properties/Districts Listed on the State or National Registers of Historic Places (S/NRHP); Resources Eligible for Listing on the S/NRHP; National or State Historic Sites.
- **Designated Scenic Resources.** Rivers Designated as National or State Wild, Scenic, or Recreational; Adirondack Park Scenic Vistas; Sites, Areas, Lakes, Highways or Overlooks Designated or Eligible for Designation as Scenic; Scenic Areas of Statewide Significance; Other Designated Scenic Resources.
- **Public Lands and Recreational Resources.** National Parks, Recreation Areas, Seashores, and/or Forests; National Natural Landmarks; National Wildlife Refuges; Heritage Areas; State Parks; State Nature and Historic Preserve Areas; State Forest Preserve Land; Other State Lands; State Wildlife Management Areas and Game Refuges; State Forests; State Fishing/Waterway Access Sites; State and Federal Trails; Snowmobile/ATV Trails; Bike Trails/Routes; Other Trails; Palisades Park; Local Parks and Recreation Areas; Publicly Accessible Conservation Lands/Easements; Rivers and Streams with Public Fishing Rights Easements; Named Lakes, Ponds, and Reservoirs.
- **High-Use Public Areas.** State, U.S., and Interstate Highways; Schools; Cities and Villages; Hamlets.
- **Native American Lands.**

Please note that the Historic Architectural Resources Survey that identifies S/NRHP-eligible resources is ongoing, and these resources have not been identified at this time. Once the survey is complete, any S/NRHP-eligible resources will be added to the VSR inventory. Attachment A, Figure 2 illustrates the location of each identified resource overlaid with the viewshed results and viewpoint locations. A list of all VSRs identified in the VSA with additional information on potential wind turbine visibility is included in Attachment C.

### Landscape Similarity Zones

Landscape Similarity Zones (LSZs) are subsets of a study area that are defined based on the similarity of various landscape characteristics including topography, vegetation, water, and land use patterns, in accordance with established visual assessment methods. Seven discrete LSZs within the VSA were defined in the VSA. The extent of each LSZ is shown in Attachment A, Figure 3, and a brief description of each LSZ is provided below. The LSZs will be described in greater detail in the VIA.

- **Forest LSZ:** Characterized by large, contiguous areas of mixed deciduous and coniferous vegetation. Typical views within this LSZ are short range and include substantial foreground screening. Where open views are available, they are often tightly enclosed by trees and other vegetation, such as views along roadway corridors or in small clearings. Vantage points on steep hillsides or on the

edge of the Forest LSZ may occasionally offer more long-range, outward views, particularly during leaf-off conditions and when adjacent to agricultural land.

- **Hamlet LSZ:** Characterized by traditional development pattern of the 19<sup>th</sup> and early 20<sup>th</sup> century consisting of small clusters of residential development along with occasional commercial, religious, and/or municipal structures in a rural setting. Views within this LSZ are generally short-range and feature residences and associated yard vegetation backed by trees and other vegetation or agricultural fields. However, open views are also available when adjacent to farmland and down street corridors.
- **Owasco Flats LSZ:** This LSZ includes Owasco Flats, a wet river bottom floodplain located at the southern end of Owasco Lake, and is characterized by large, inundated areas of herbaceous and/or shrubby vegetation and pockets of open water. Views typically feature a level foreground of vegetation interspersed with small trees that are backed or bordered by forested areas and hillsides. However, more open, long-range views are possible when adjacent to areas of open water within this zone.
- **Owasco Lake LSZ:** This LSZ includes Owasco Lake and its shoreline. Views from the water surface typically include a broad expanse of water in the foreground backed by trees, man-made structures, and wooded hillsides. Views from the shoreline are more variable due to steep hillsides and the mix of land uses on the topographic variations and mix of land uses, and typically include structures and vegetation in the foreground and the lake and wooded hillsides in the middle or background of the view. Because Owasco Lake is a character defining feature of the region and receives significant recreational use, sensitivity to visual quality in this zone is generally high.
- **Rural Upland LSZ:** Characterized by open, elevated agricultural land mixed with low-density residential development, woodlots, and farm complexes. Views typically include open agricultural fields with homes and agricultural structures dispersed along roadsides. Due to the elevated position of vantage points in this LSZ, expansive, long-distance views that include distant hills in the background are available from some locations. However, hedgerows, woodlots, adjacent forested areas, and roadside vegetation and structures often frame or limit long-distance views in certain directions.
- **Rural Valley LSZ:** Characterized by open agricultural land mixed with low-density residential development and woodlots that is dissected by a network of state, county, and local roads at low elevation. Views from within the Rural Valley LSZ typically include a relatively level and open foreground of agricultural fields that are backed by steep, wooded hillsides. However, hedgerows, woodlots, adjacent forested areas, and roadside vegetation and structures often frame or limit long-distance views in a particular direction.
- **Village LSZ:** Characterized by moderate to high-density residential and commercial development. Buildings and structures are arranged along an organized street pattern that tends to screen outward views and focus views along the main streets. Views within this LSZ are generally short-range and feature commercial buildings or residences and associated yard vegetation backed by trees and other vegetation. However, the edges of the Village LSZ (where there is typically less dense development) and large, open areas (such as sports fields) offer the opportunity for more open, unobstructed views of the surrounding landscape.

## Field Review

EDR personnel conducted field review within the VSA on March 12, 2024. During field review, EDR staff members traveled public roads and visited public vantage points throughout the VSA to confirm the results of the viewshed analysis and obtain photographs to document existing views/visual character for subsequent development of photosimulations. Field review resulted in documentation of 81 representative viewpoints. Photographs for each viewpoint, including a panorama composition illustrating the view context and a single-frame photograph illustrating the most open, unobstructed view anticipated to be available towards the Facility Site, are included within Attachment B (Viewpoint Photolog). The viewpoint locations are illustrated in Attachment A, Figures 2 and 3.

## *Visually Sensitive Resources*

**EDR and the Applicant are formally requesting feedback from you to identify additional VSRs.**

Please review the mapped locations of VSRs identified to date in Attachment A, Figure 2 and listed in Attachment C. The Applicant believes the list of the VSRs included herein represents a substantially complete inventory of the VSRs within the VSA. Please let us know whether there are any additional sites/locations that are visually sensitive and that you believe should be added to the inventory and subsequently evaluated in the VIA. If so, please provide the name, location, and a brief description for each resource.

## *Proposed Land Use*

**EDR and the Applicant are requesting feedback from you to identify any proposed land uses that may be sensitive to visual impact.**

Pursuant to Section 94-c requirements, "proposed land uses" are required to be considered as part of the viewpoint selection process. Publicly available zoning codes, comprehensive plans, and local laws for each town within the VSA will be reviewed to identify current and future land uses within the VSA. However, the Applicant anticipates instances in which a municipality is in process of completing updates to existing zoning codes, comprehensive plans, or local laws. In addition, it is recognized that projects/developments may be pending or currently under review by town boards, planning boards, or the zoning board of appeals. Please provide information outlining amendments to local codes or laws and/or information regarding proposed projects and/or land uses that should be considered in the VIA.

## *Photosimulation Locations*

**EDR and the Applicant are requesting feedback from you in the selection of viewpoints for the production of photosimulations.**

The Applicant is considering 14 viewpoints for the production of photosimulations, as described in the table below. These viewpoints were selected to represent the range of visual change that could occur with the proposed Facility in place from the various distance zones, LSZs, and VSRs identified within the study area.

As mentioned previously, a full viewpoint photolog including a representative photograph from each viewpoint can be found in Attachment B, and viewpoint locations are illustrated in Attachment A, Figure 1.

Viewpoint	Location, Coordinates	Municipality	Reason for Recommendation
2	State Route 34 42.78082°N, 76.55862°W	Town of Scipio	Representative view from the Middle Ground distance zones and the Hamlet of Scipio. Additionally, this view is from a state route and is expected to have a high degree of viewer exposure.
4	State Route 34 42.77000°N, 76.55800°W	Town of Scipio	Representative view from the Foreground distance zone and Rural Upland LSZ. Additionally, this view is from a VSR and a state route and is expected to have a high degree of viewer exposure.
8	State Route 34 42.74138°N, 76.55666°W	Town of Scipio	Representative view from the Middle Ground distance zones and the Hamlet of Venice Center. Additionally, this view is from a state route and is expected to have a high degree of viewer exposure.
14B	Burns Road 42.75683°N, 76.53422°W	Town of Scipio	Representative of one of the few close-range, unobstructed views that are anticipated to be available of the proposed substation.
24	Long Hill Road 42.73839°N, 76.49407°W	Town of Venice	Representative of one of the few close-range, unobstructed views that are anticipated to be available of the proposed Aircraft Detection Lighting System and meteorological towers.
36	Indian Field Road 42.72110°N, 76.56718°W	Town of Venice	Representative view from the Rural Upland LSZ, Middle Ground distance zone, and southwestern portions of the study area.
40	Intersection of State Route 34B and Sherwood Road 42.76101°N, 76.62131°W	Town of Scipio	Representative view from the Middle Ground distance zone and several VSRs, including two NRHP-listed resources. Additionally, this view is from a state route and therefore is expected to have a high degree of viewer exposure for through-travelers.
51	State Route 90 42.66751°N, 76.54407°W	Town of Genoa	Representative view from the Middle Ground distance zone, Rural Valley LSZ, and the Scenic Route 90 State Scenic Byway.
59	Owasco Flats Nature Preserve 42.75547°N, 76.46499°W	Town of Moravia	Representative view from the Owasco Lake LSZ, Middle Ground distance zone, and the Owasco Flats Nature Preserve, which is a fairly popular, publicly accessible recreational resource within the study area.
62	Owasco Bluffs Nature Preserve 42.82963°N, 76.49788°W	Town of Niles	Representative view from the Owasco Lake LSZ, Middle Ground distance zone, and the Owasco Bluffs Nature Preserve, which is a popular, publicly accessible recreational resource within the study area.
65	Rockefeller Road 42.80582°N, 76.47857°W	Town of Niles	Representative view from Rural Upland LSZ, Middle Ground distance zone, and eastern portions of the study area.
71	Jugg Street 42.7647°N, 76.40889°W	Town of Moravia	Representative view from Rural Upland LSZ, Background distance zone, and eastern portions of the study area.
Reserved	Photography from Owasco Lake was not captured during field review due to seasonal conditions at that time. Additional field review is planned to document views from the lake, which will result in the production of photosimulations from two viewpoints located on Owasco Lake or its shoreline.		

June 6, 2024

Please review the recommended viewpoints and provide feedback regarding whether these viewpoints are appropriate, or if there are any additional locations that you would like to be considered as candidate viewpoints for photosimulation development.

**In order to provide sufficient time to incorporate your feedback into the Visual Impact Assessment, we request that any responses by July 5, 2024.**

All future correspondence regarding the VIA for the Facility will be by email, unless otherwise specified. Please confirm your email address from the distribution list or, if missing, please provide your email address in your response to this letter. Please direct any future correspondence specific to the visual assessment, visual resources, and photosimulations, including responses to this request, to the contact below. If you would like to meet to discuss the information presented in this letter, please send a request to the contact below. Please note email responses in excess of 15 megabytes will not be received. If you do not receive confirmation of email receipt, please call 315.471.0688 extension 684 and leave a voicemail for Jessey Horvat.

- Via email to: [jhorvat@edrdpc.com](mailto:jhorvat@edrdpc.com)
- Via written letter to:  
Attn: Jessey Horvat  
Environmental Design & Research  
Suite 700  
217 Montgomery Street  
Syracuse, NY 13202

Thank you in advance for your participation in this process.

Sincerely,

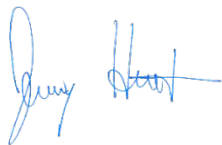

Jessey Horvat  
Visualization Project Manager



Figure 1. Visual Study Area and Facility Site

Sheet 1 of 13



Figure 1. Visual Study Area and Facility Site

Sheet 2 of 13

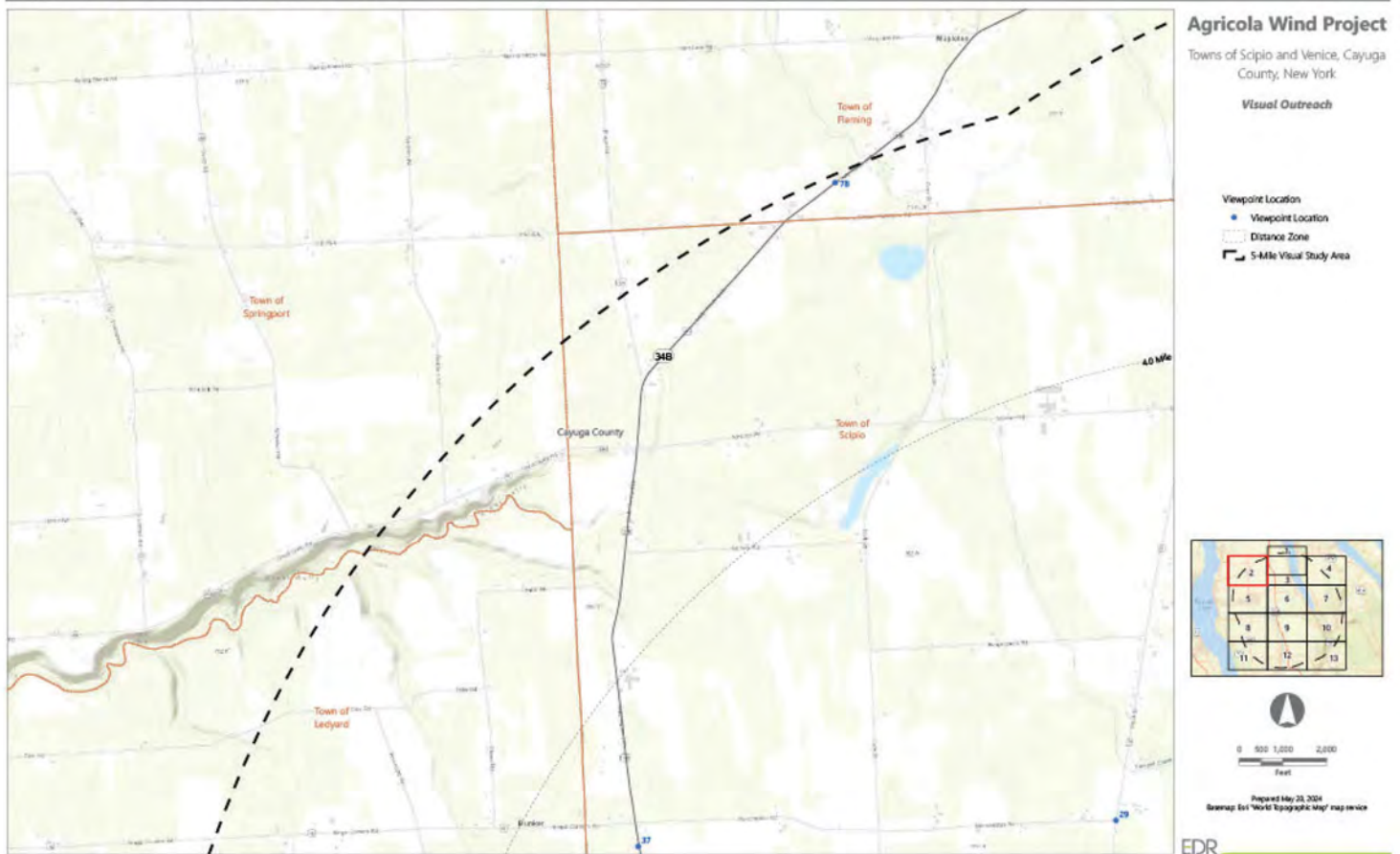

Figure 1. Visual Study Area and Facility Site

Sheet 3 of 13

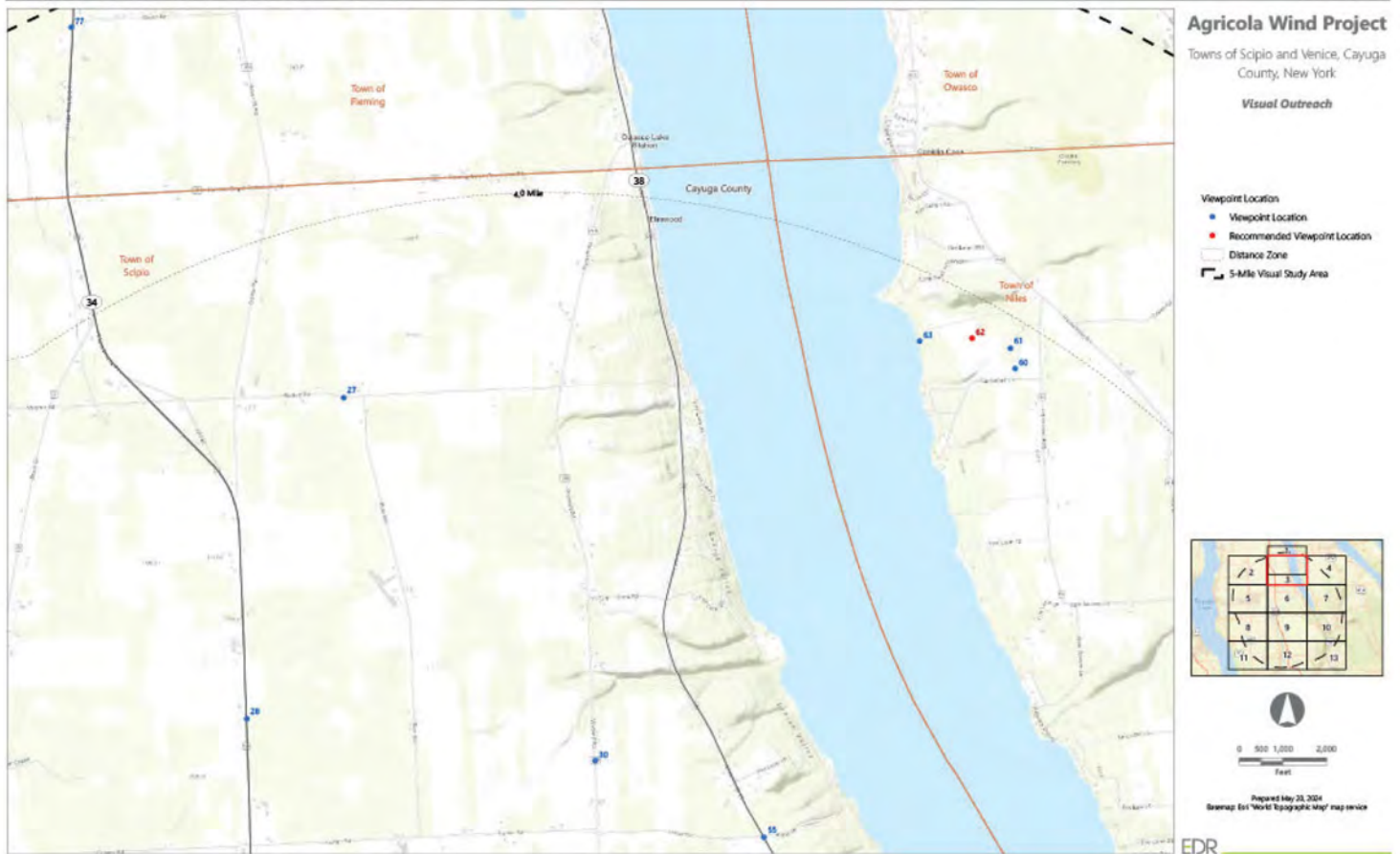

Figure 1. Visual Study Area and Facility Site

Sheet 4 of 13

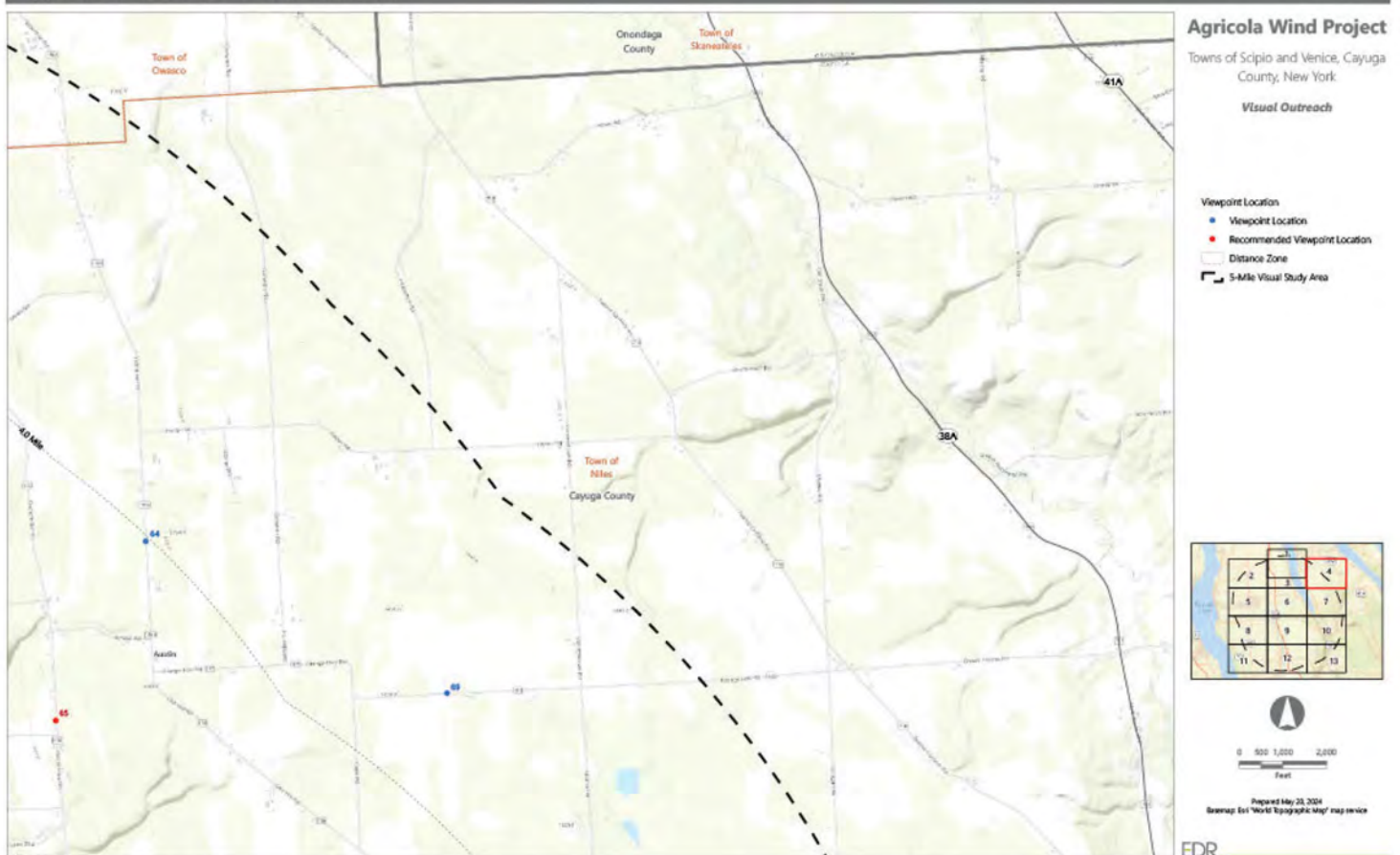



Figure 1. Visual Study Area and Facility Site

Sheet 5 of 13

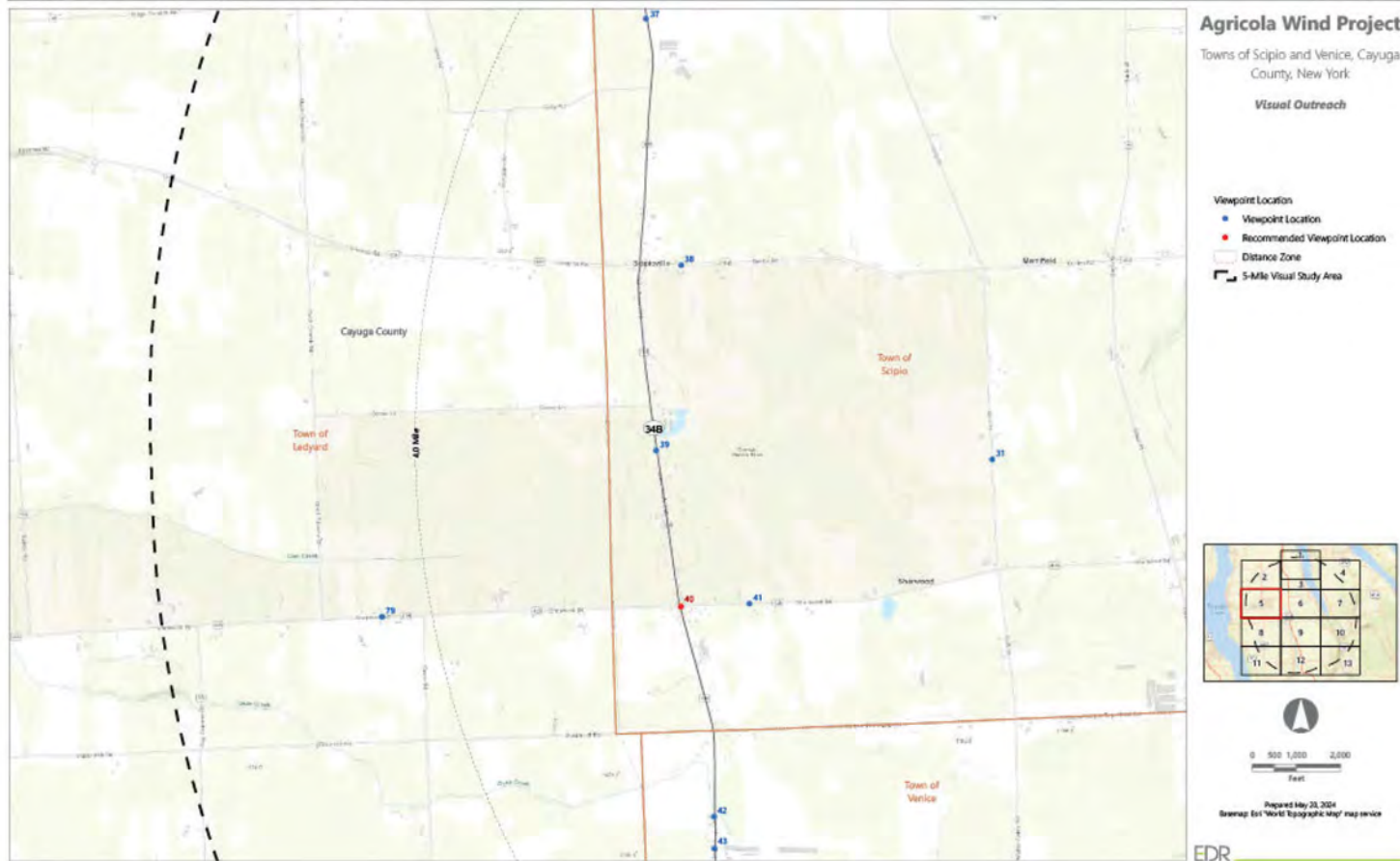

Figure 1. Visual Study Area and Facility Site

Sheet 6 of 13

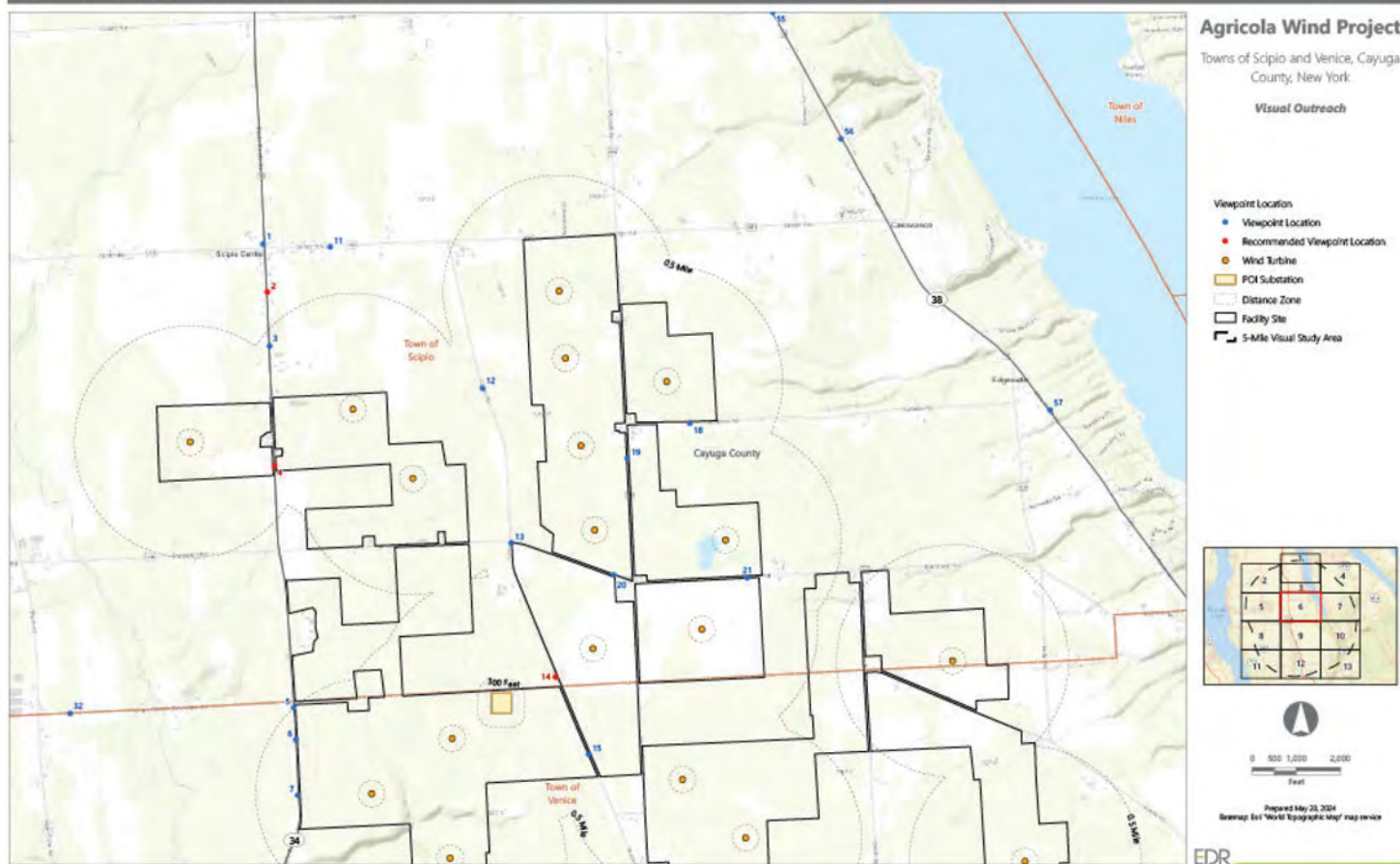



Figure 1. Visual Study Area and Facility Site

Sheet 7 of 13

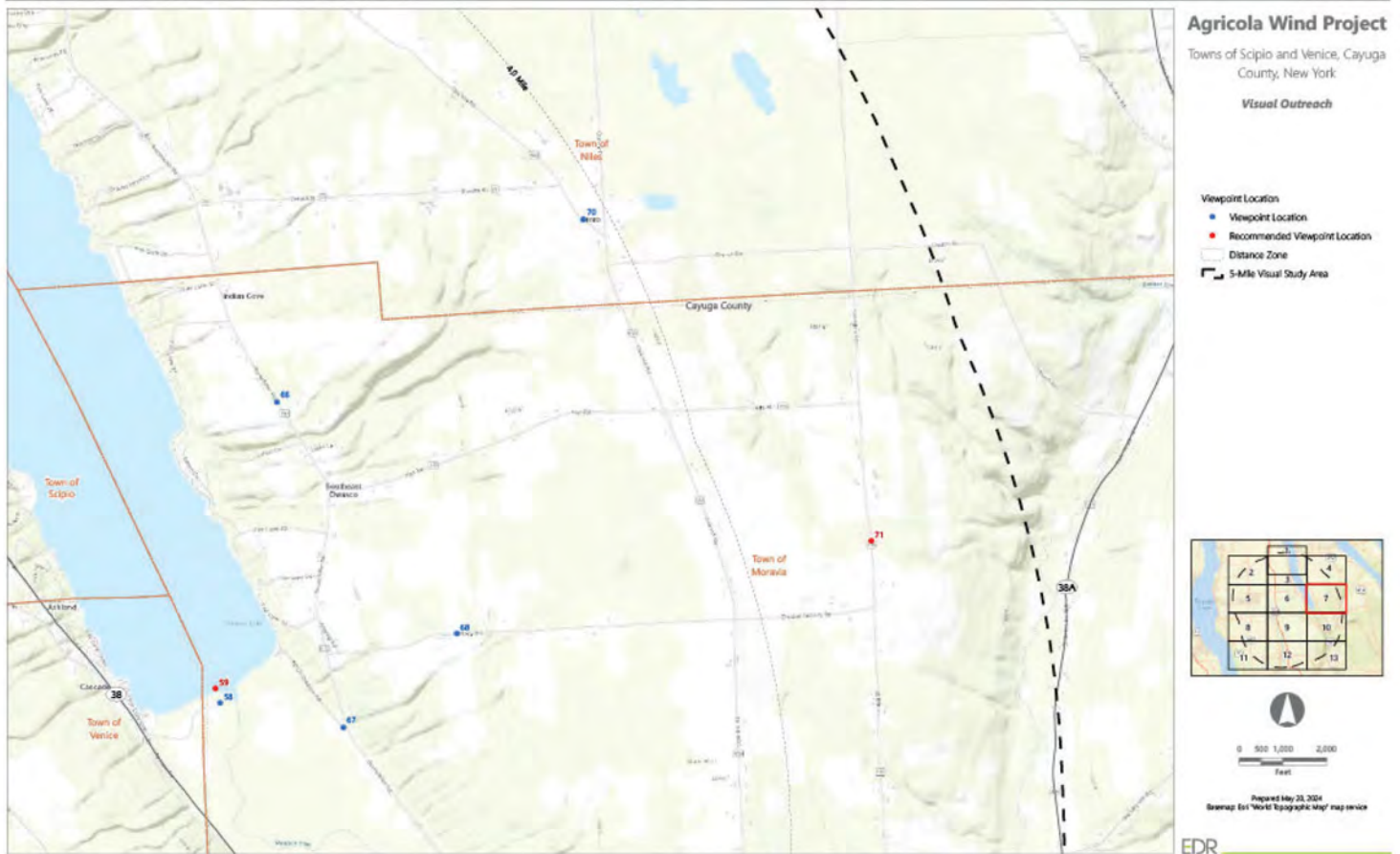

Figure 1. Visual Study Area and Facility Site

Sheet 8 of 13

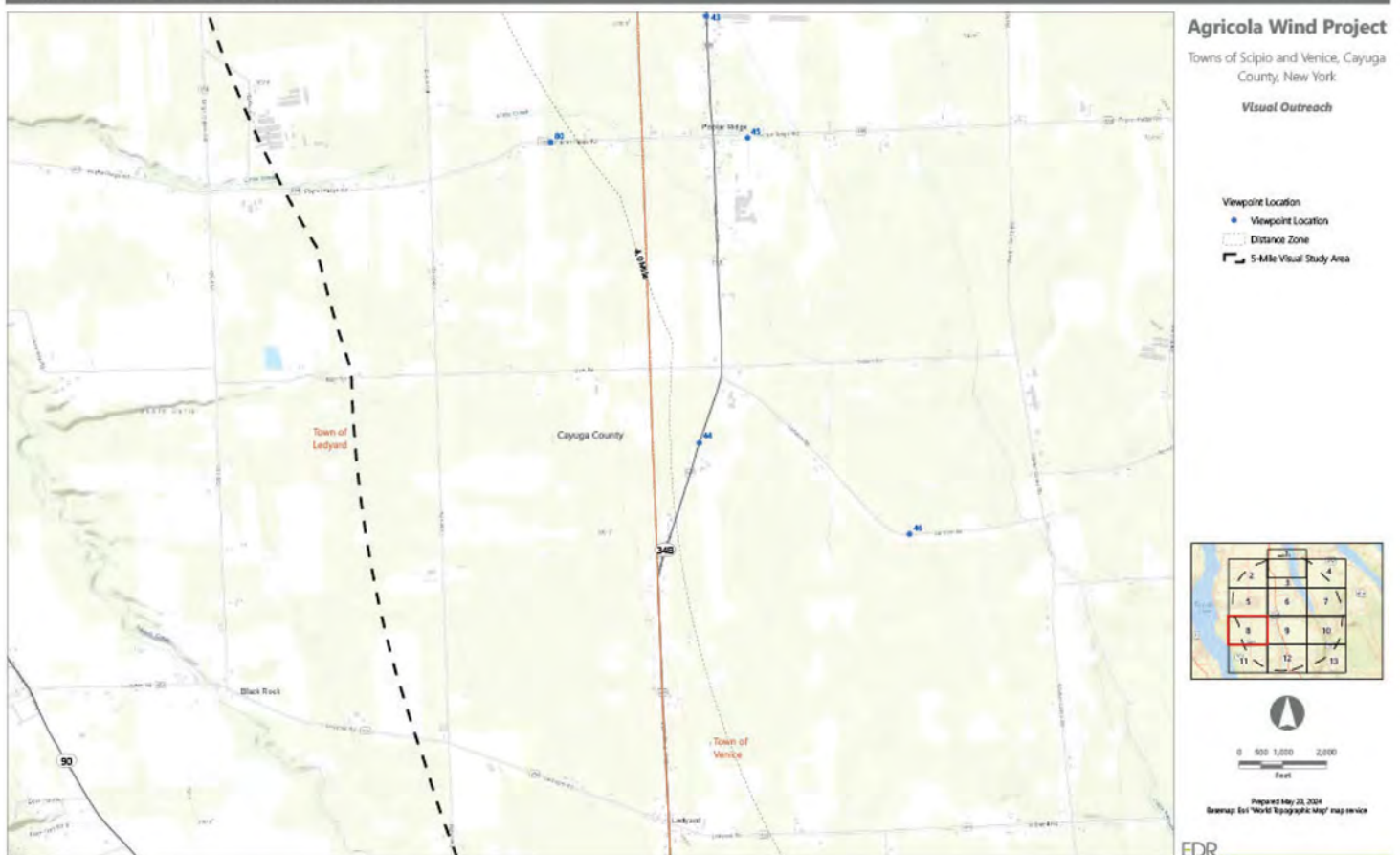

Figure 1. Visual Study Area and Facility Site

Sheet 9 of 13

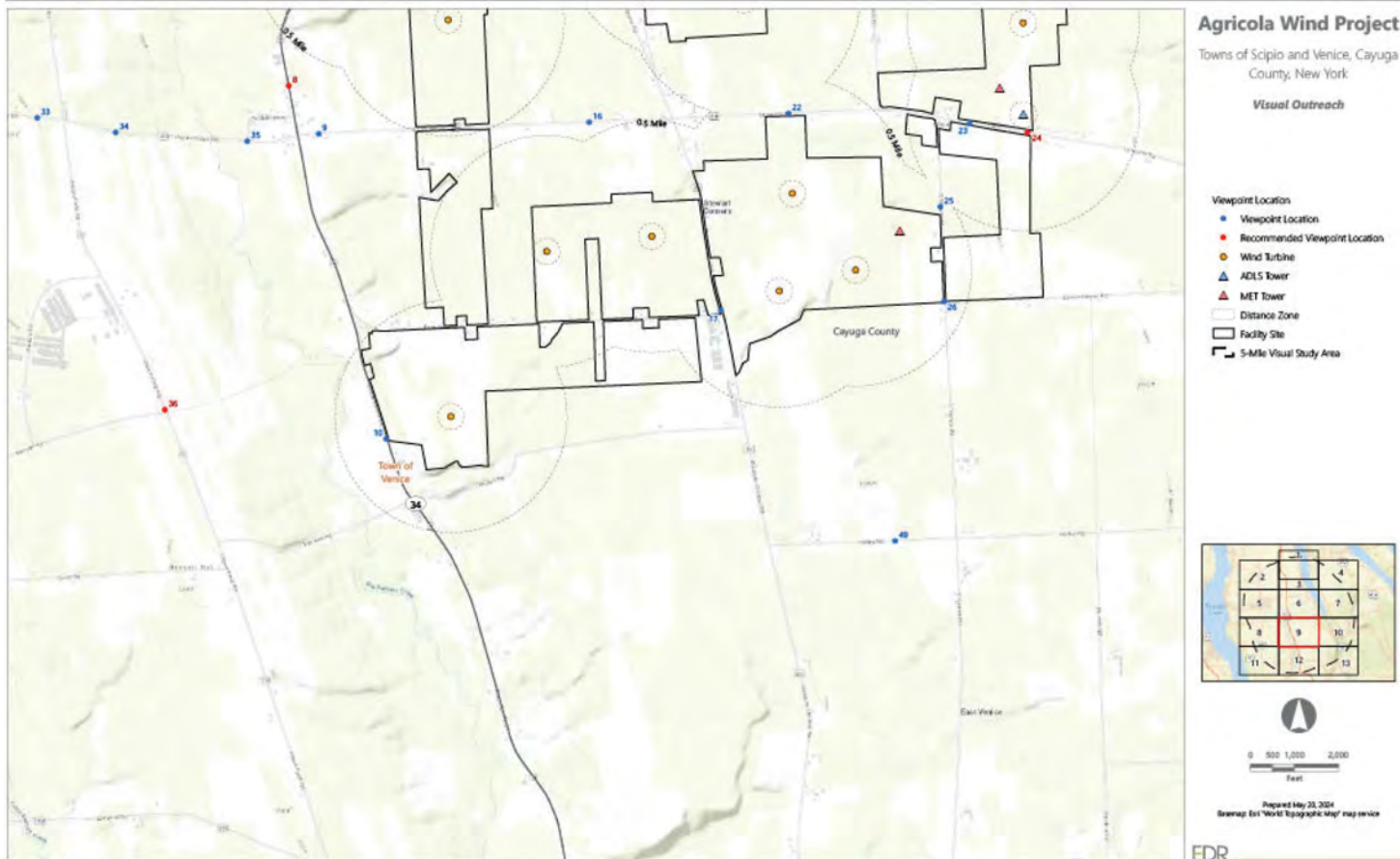

Figure 1. Visual Study Area and Facility Site

Sheet 10 of 13





Figure 1. Visual Study Area and Facility Site

Sheet 11 of 13



Figure 1. Visual Study Area and Facility Site

Sheet 12 of 13



Figure 1. Visual Study Area and Facility Site

Sheet 13 of 13



Figure 2. Visually Sensitive Resources and Viewshed

Sheet 1 of 13

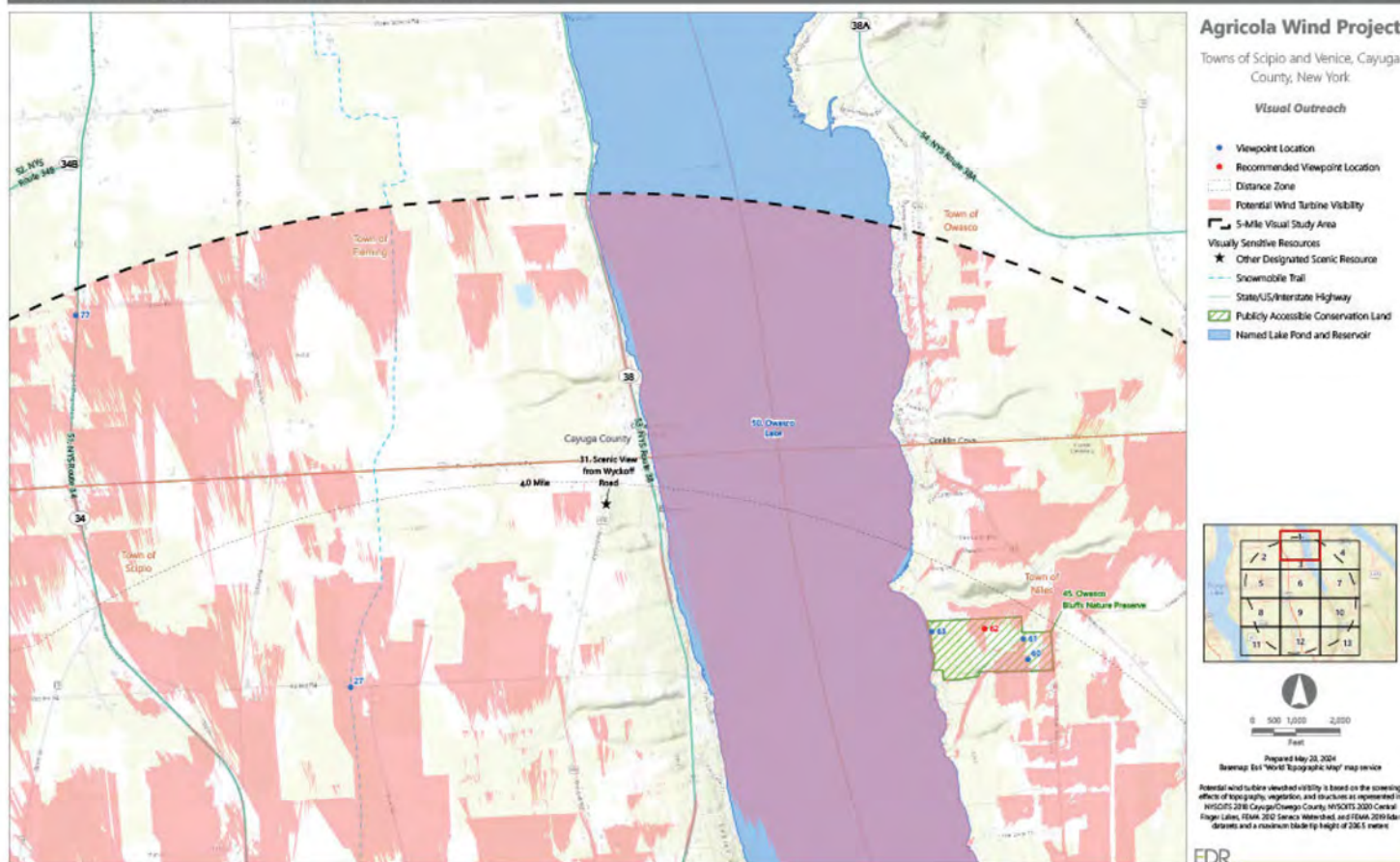



Figure 2. Visually Sensitive Resources and Viewshed

Sheet 2 of 13

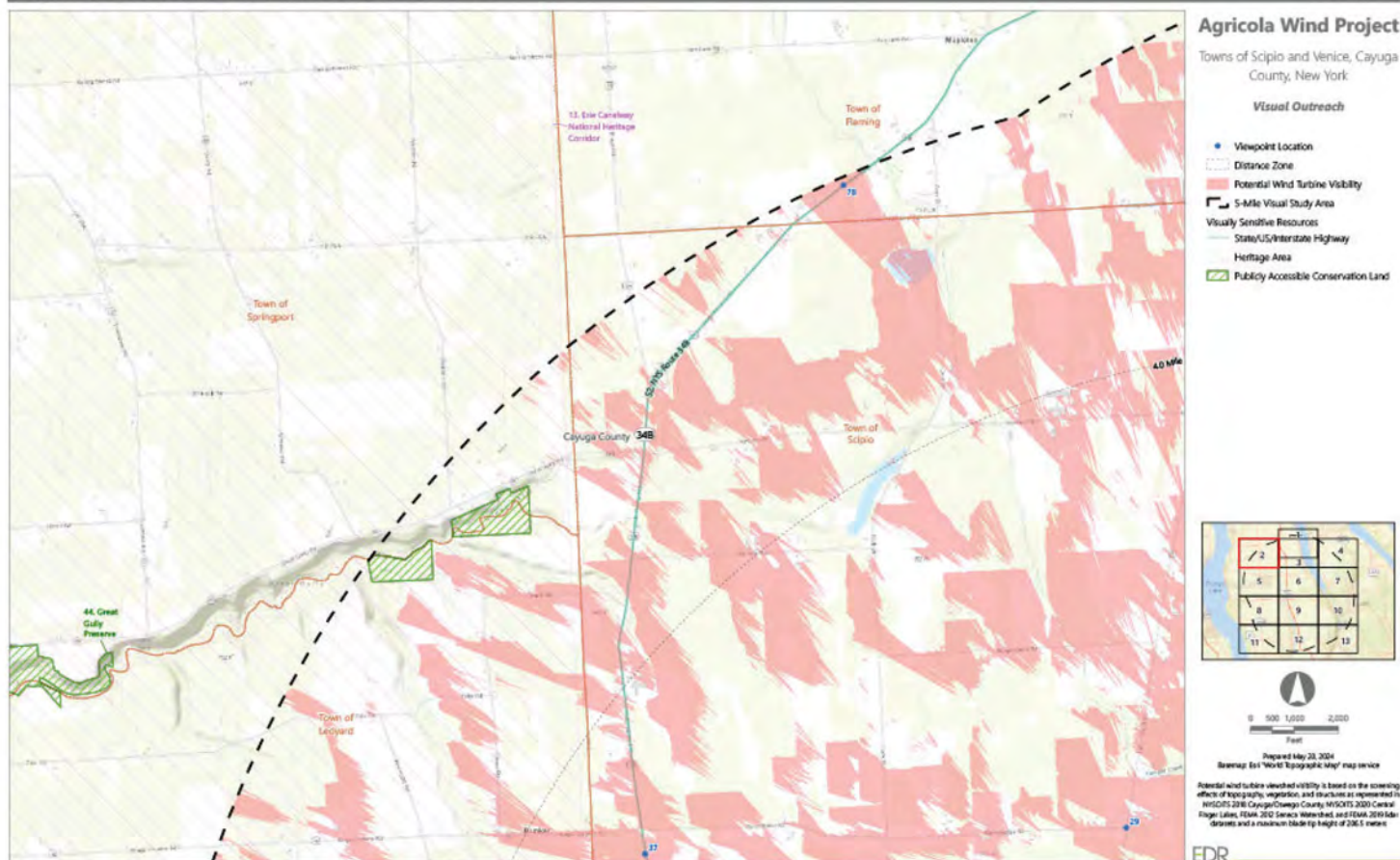
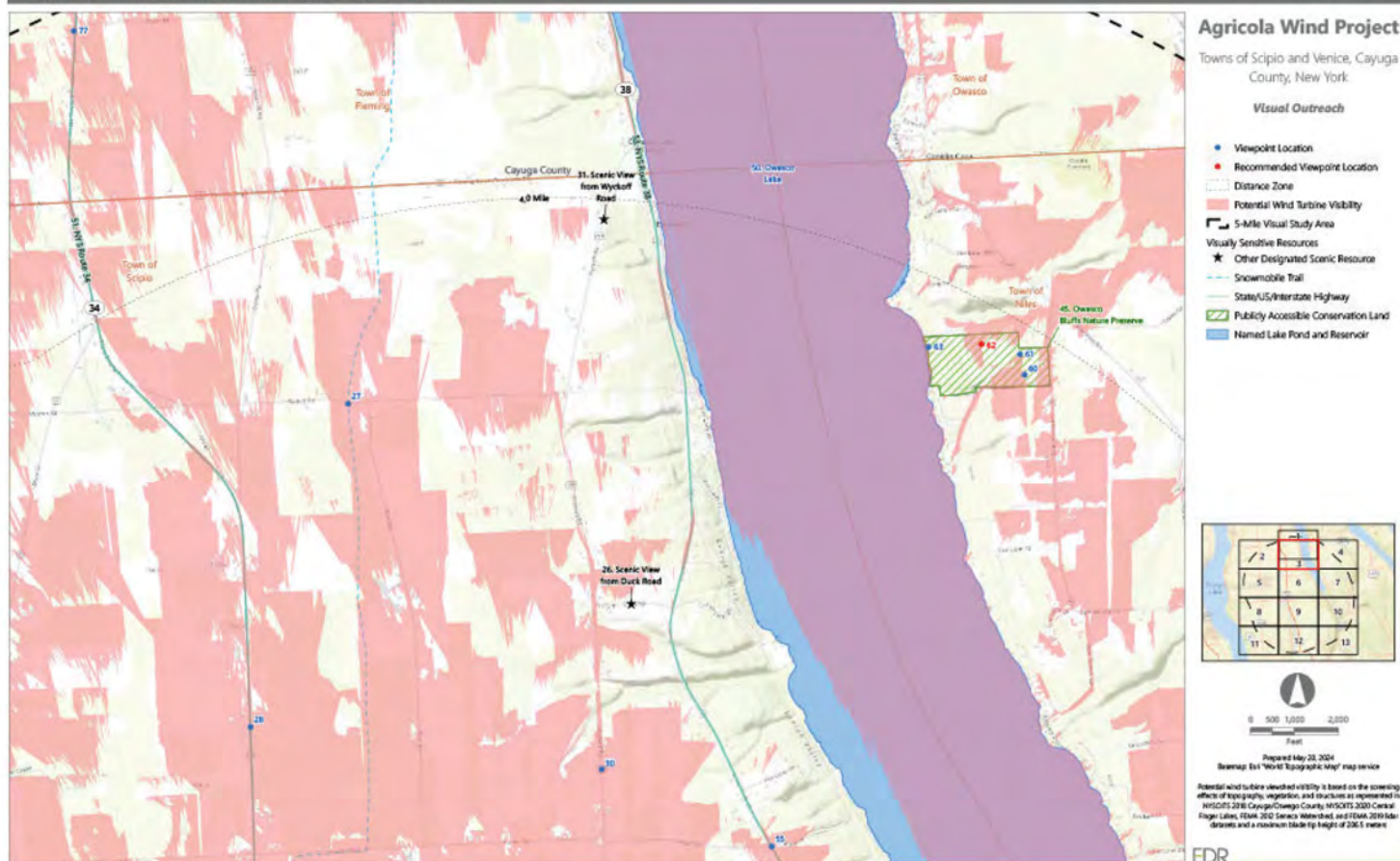

Figure 2. Visually Sensitive Resources and Viewshed

Sheet 3 of 13





### Figure 2. Visually Sensitive Resources and Viewshed

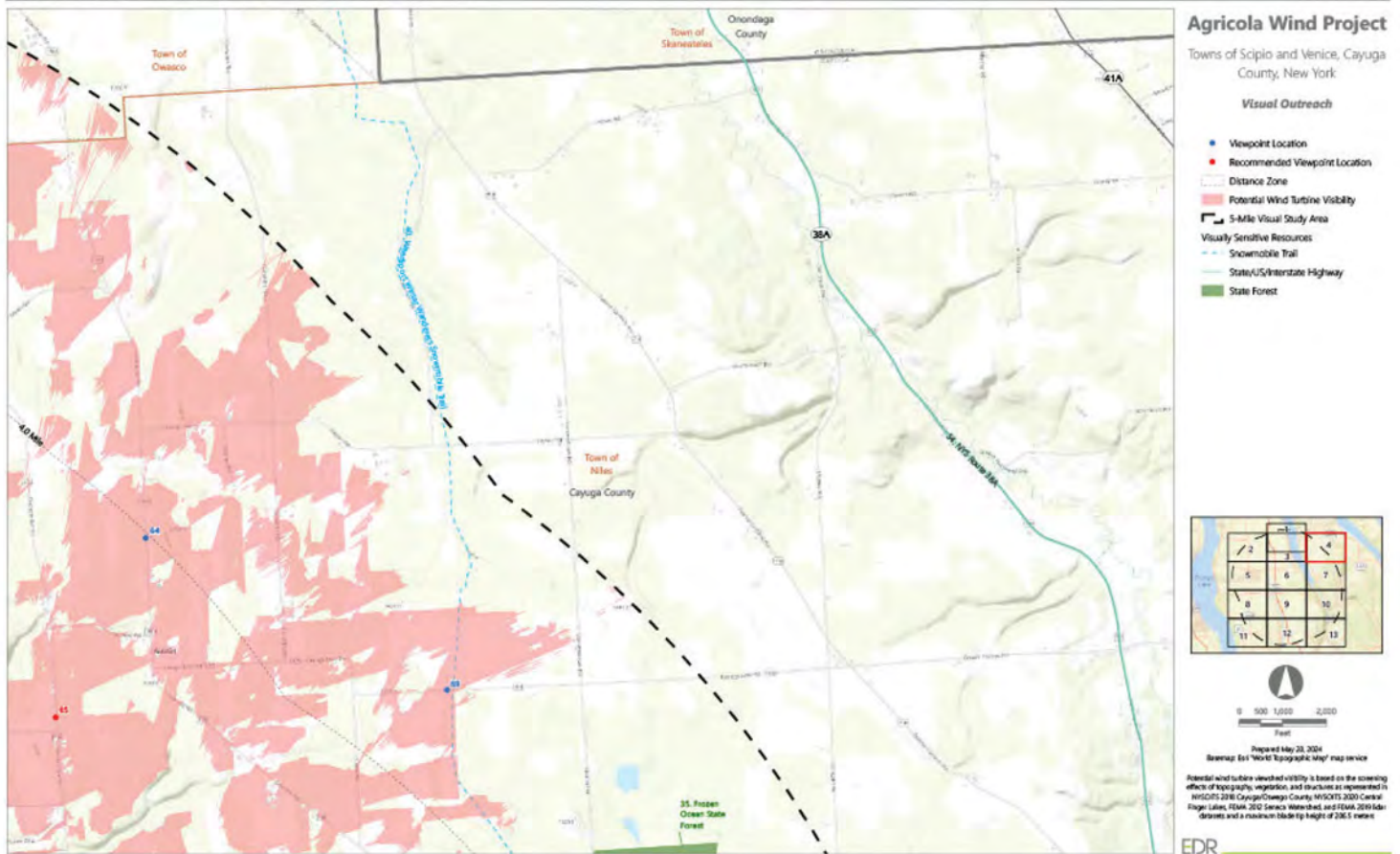

### Figure 2. Visually Sensitive Resources and Viewshed

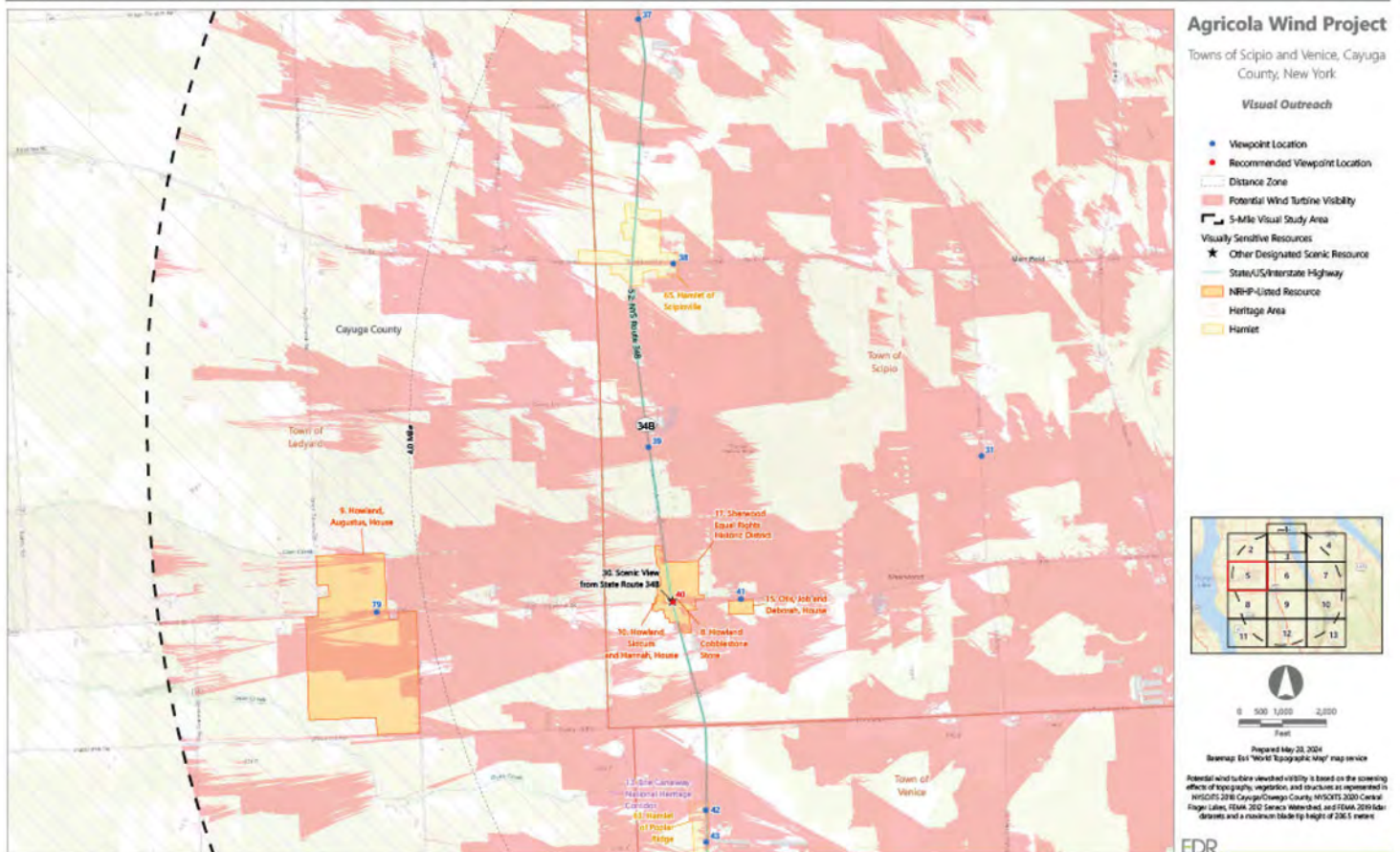







Figure 2. Visually Sensitive Resources and Viewshed

Sheet 8 of 13

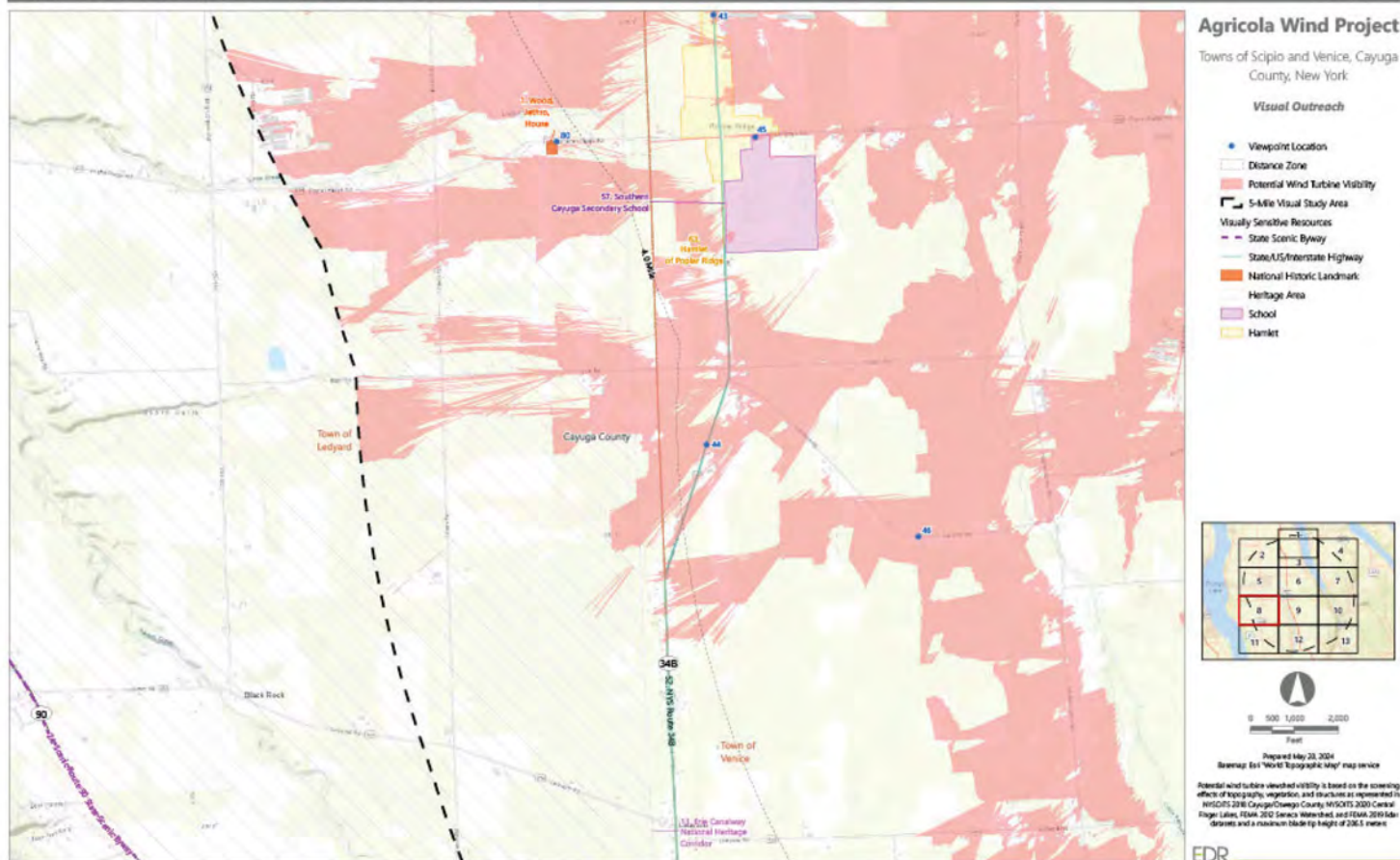
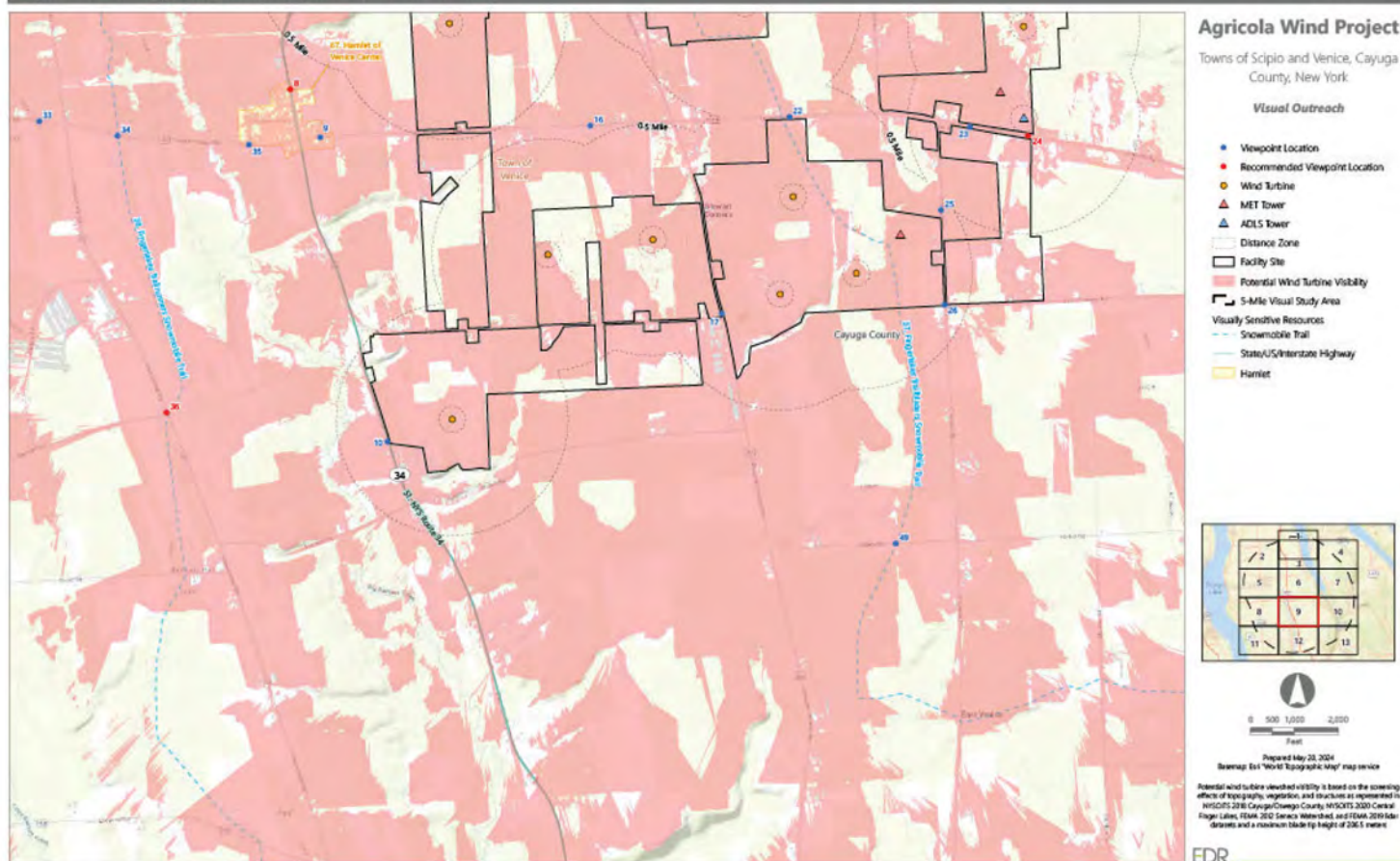

Figure 2. Visually Sensitive Resources and Viewshed

Sheet 9 of 13





### Figure 2. Visually Sensitive Resources and Viewshed

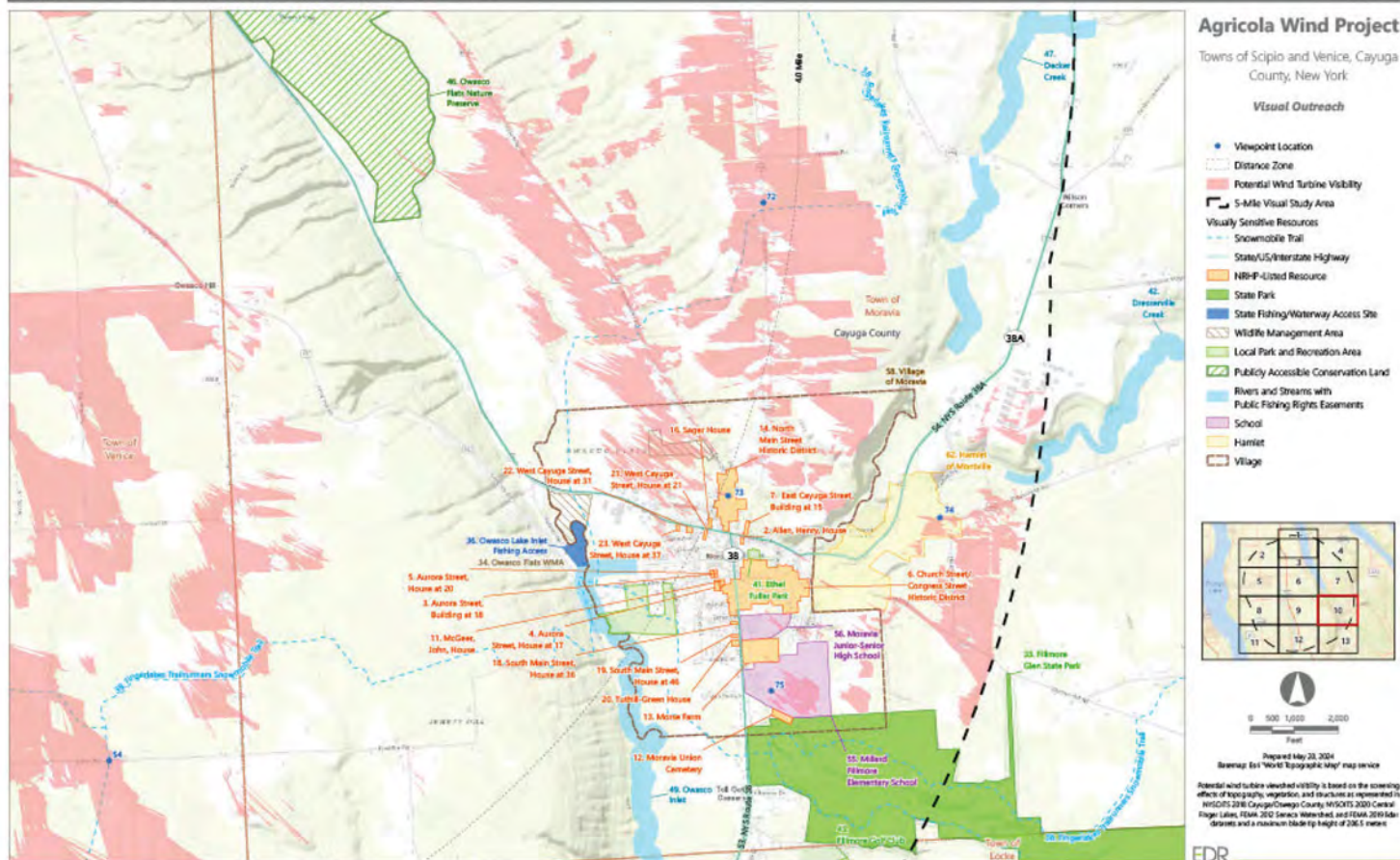

Figure 2. Visually Sensitive Resources and Viewshed

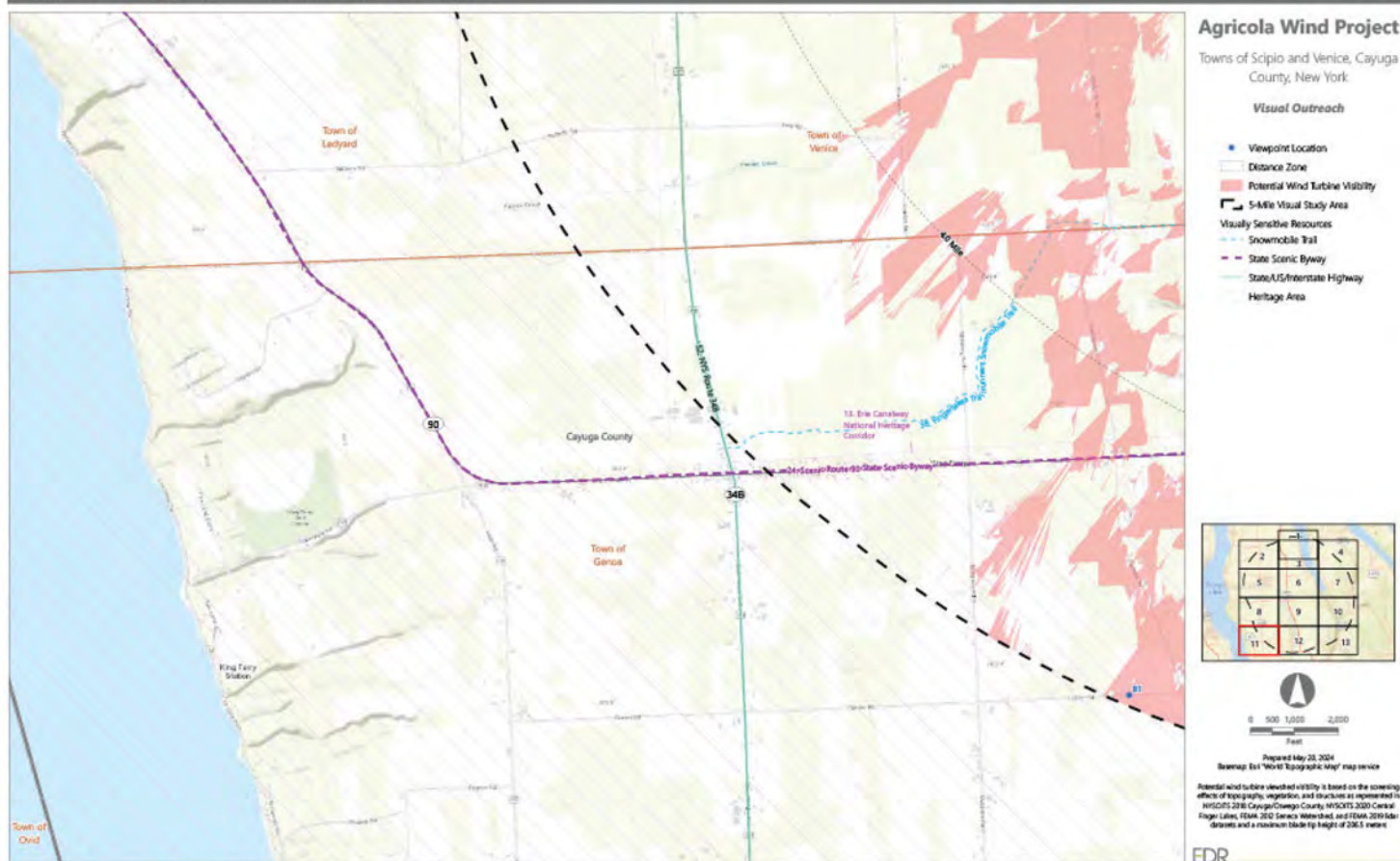



Figure 2. Visually Sensitive Resources and Viewshed

Sheet 12 of 13

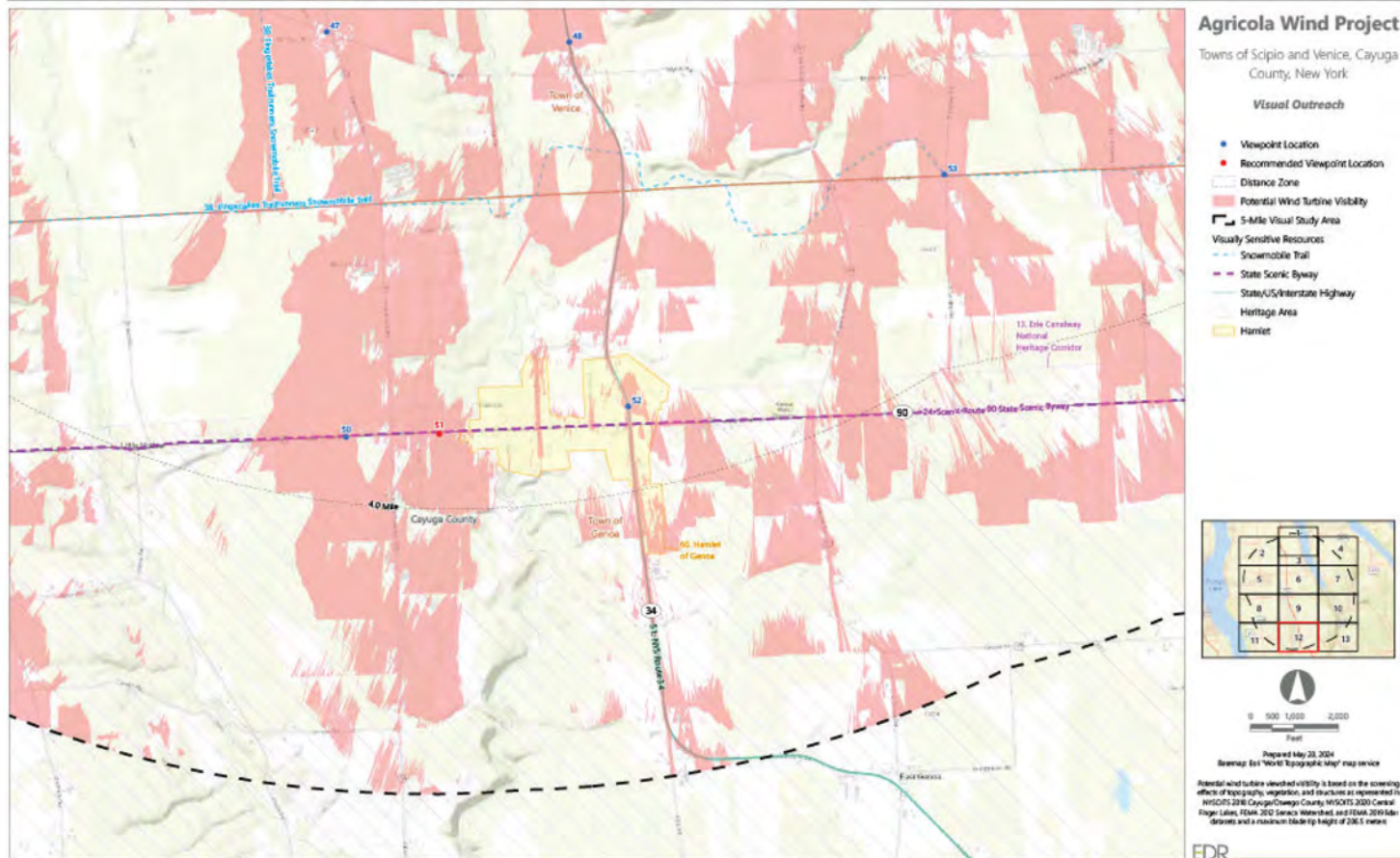

Figure 2. Visually Sensitive Resources and Viewshed

Sheet 13 of 13

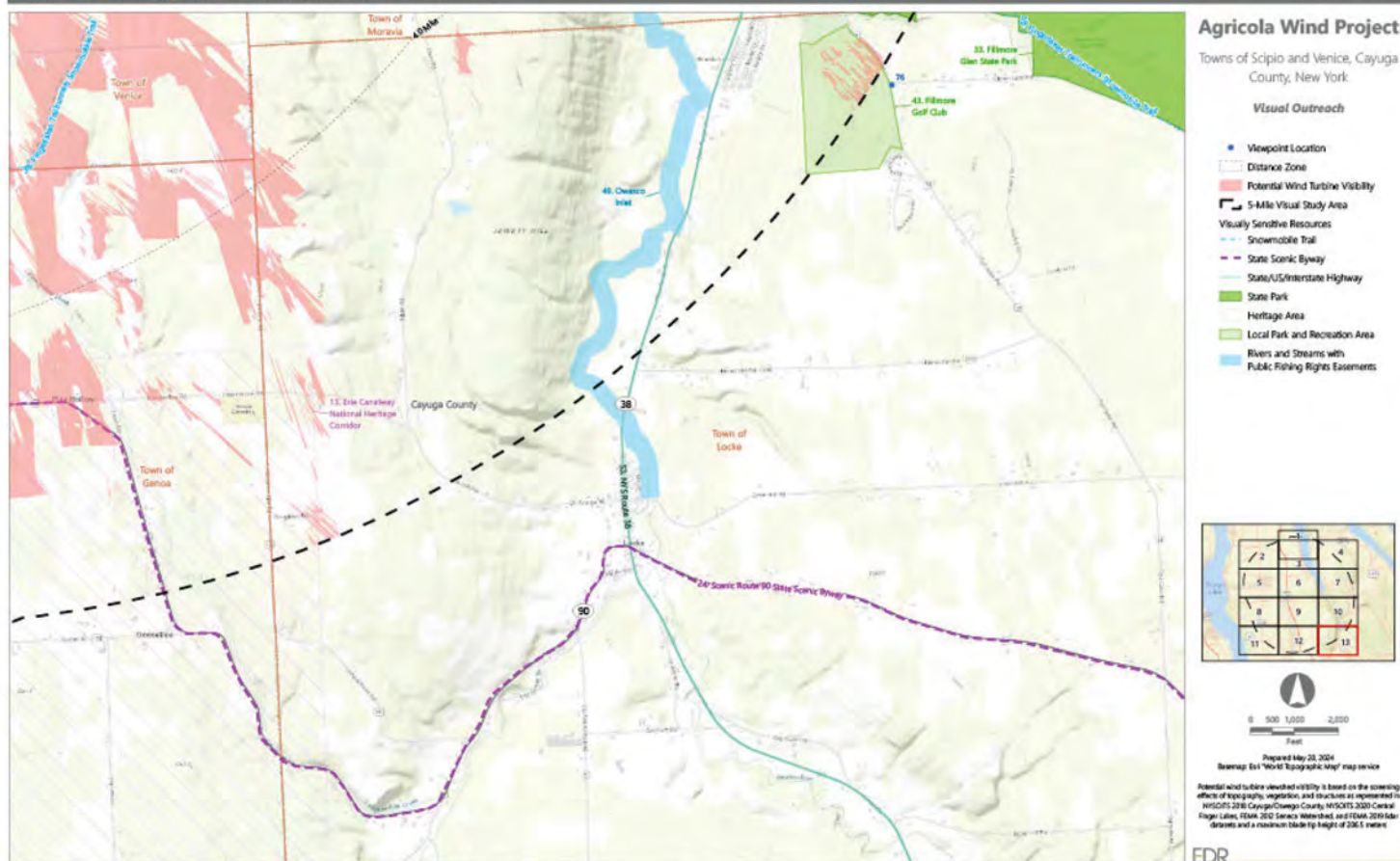



Figure 3. Landscape Similarity Zones

Sheet 1 of 13

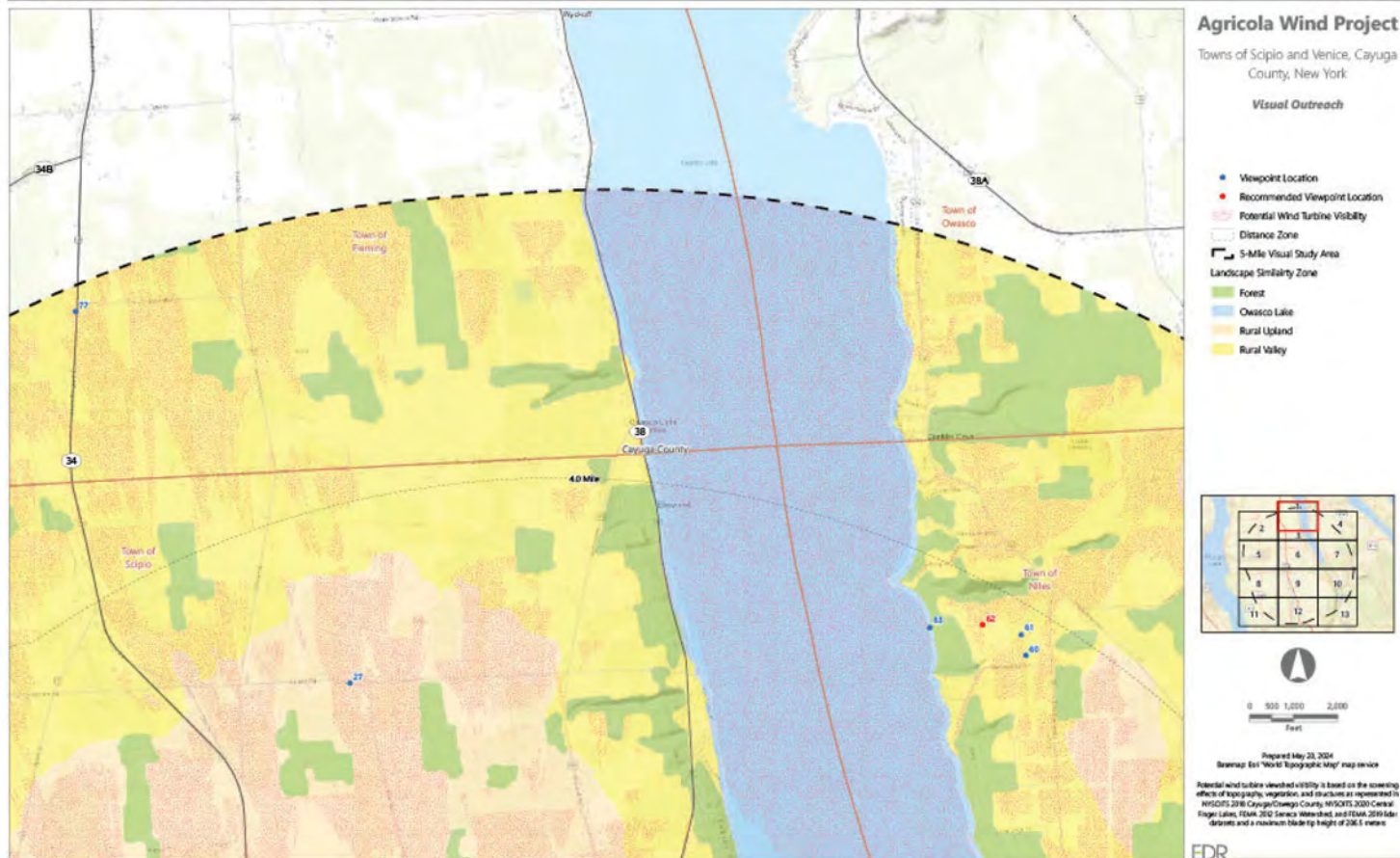

Figure 3. Landscape Similarity Zones

Sheet 2 of 13

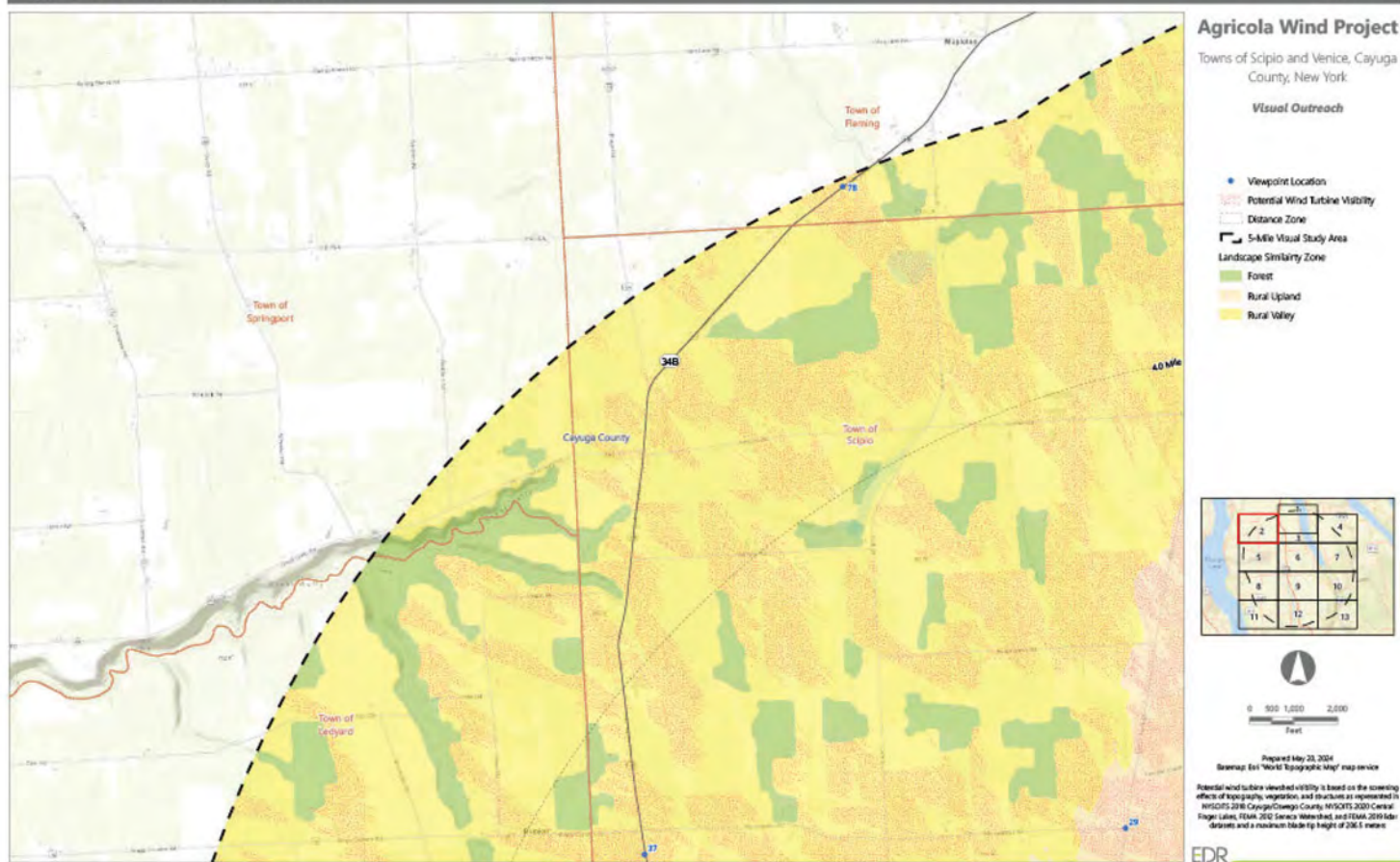



Figure 3. Landscape Similarity Zones

Sheet 3 of 13

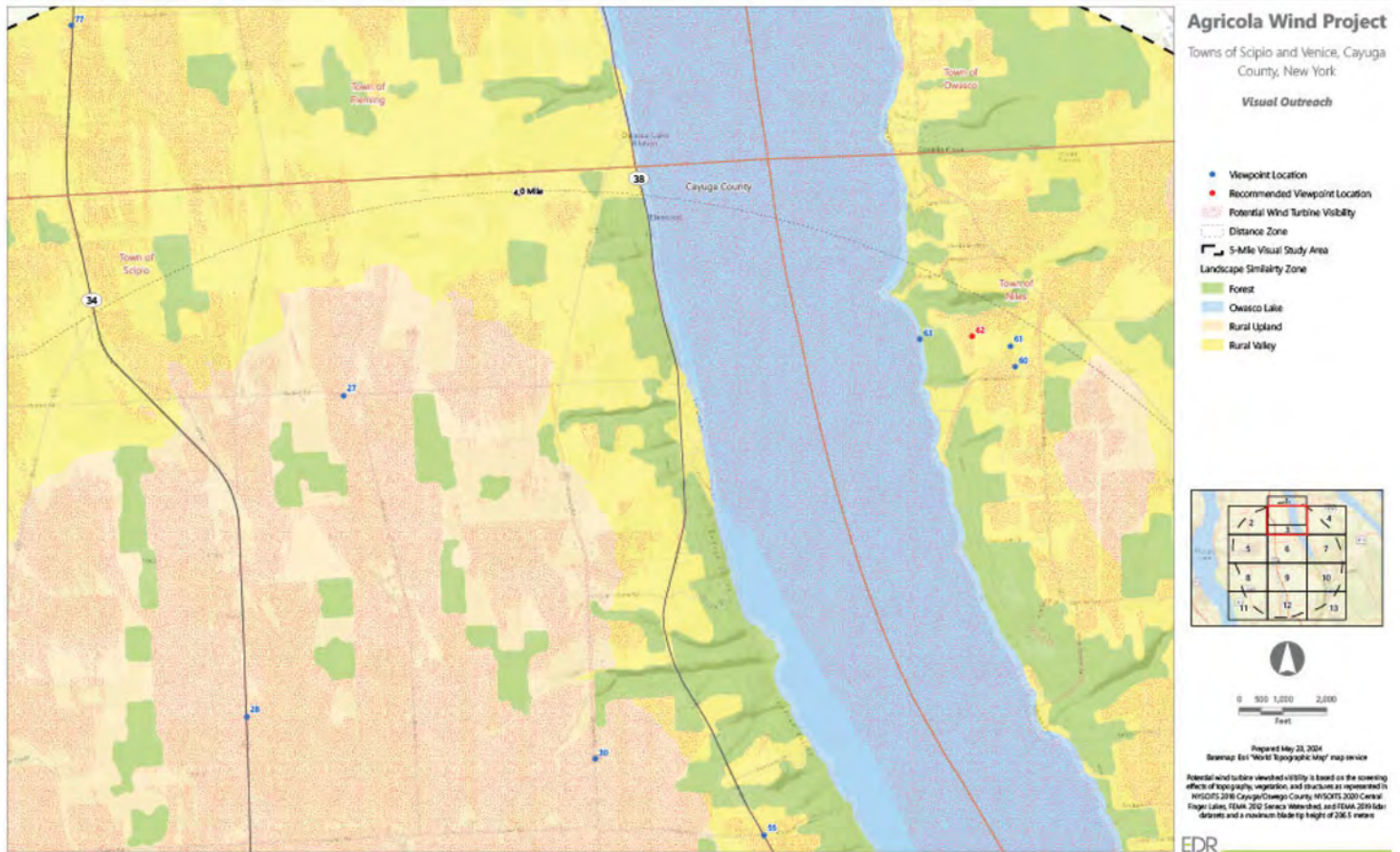

Figure 3. Landscape Similarity Zones

Sheet 4 of 13

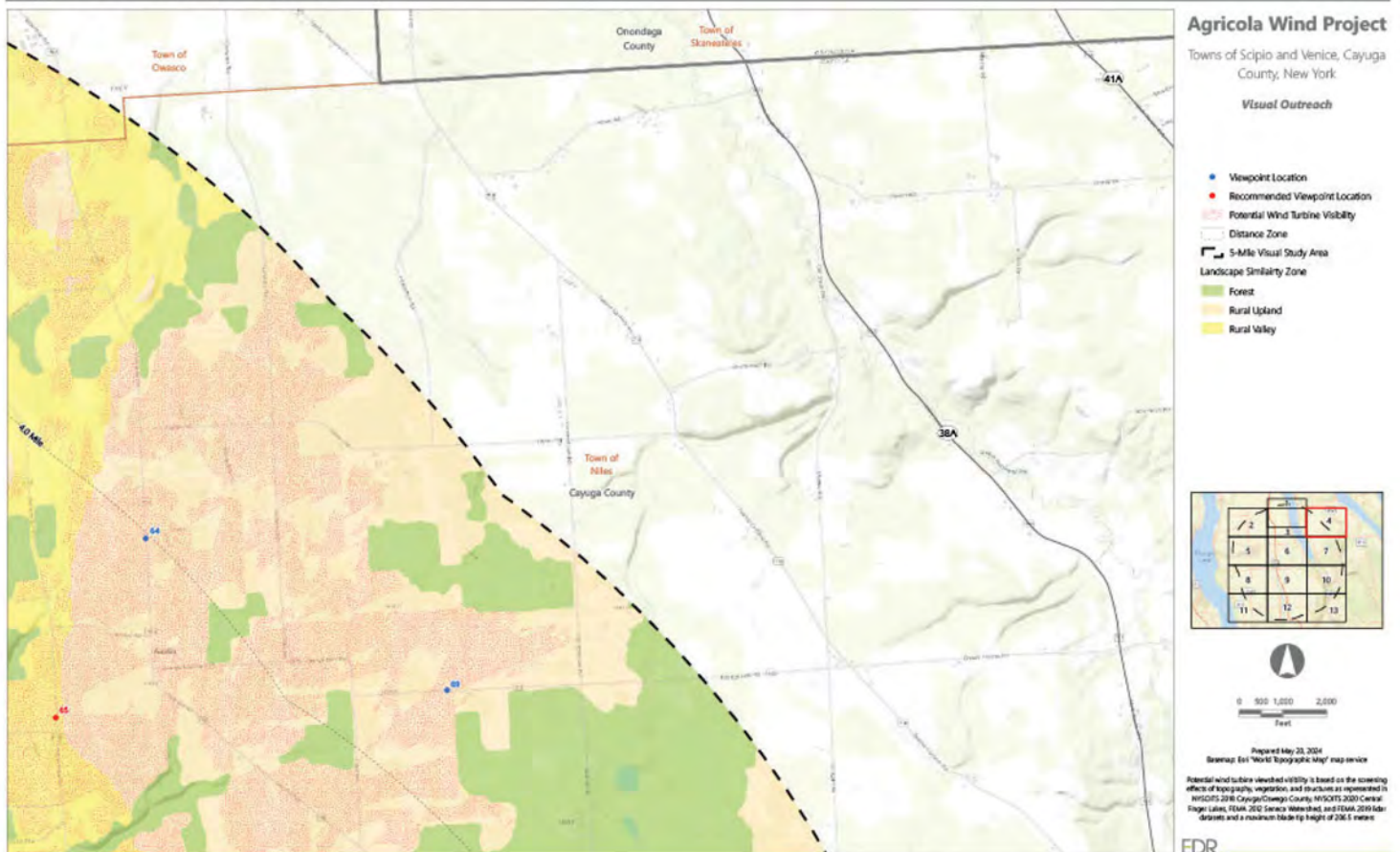



Figure 3. Landscape Similarity Zones

Sheet 5 of 13

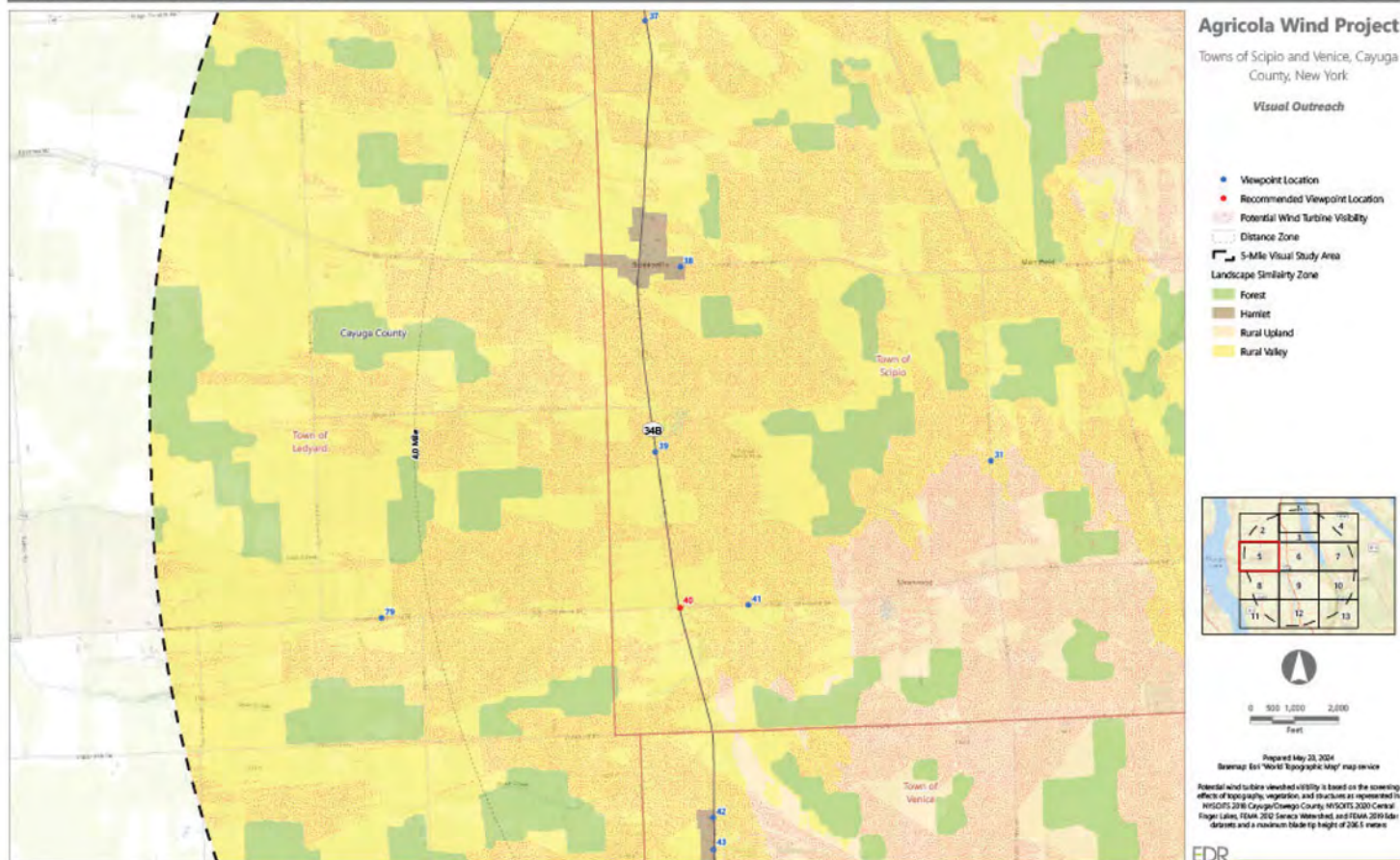

Figure 3. Landscape Similarity Zones

Sheet 6 of 13

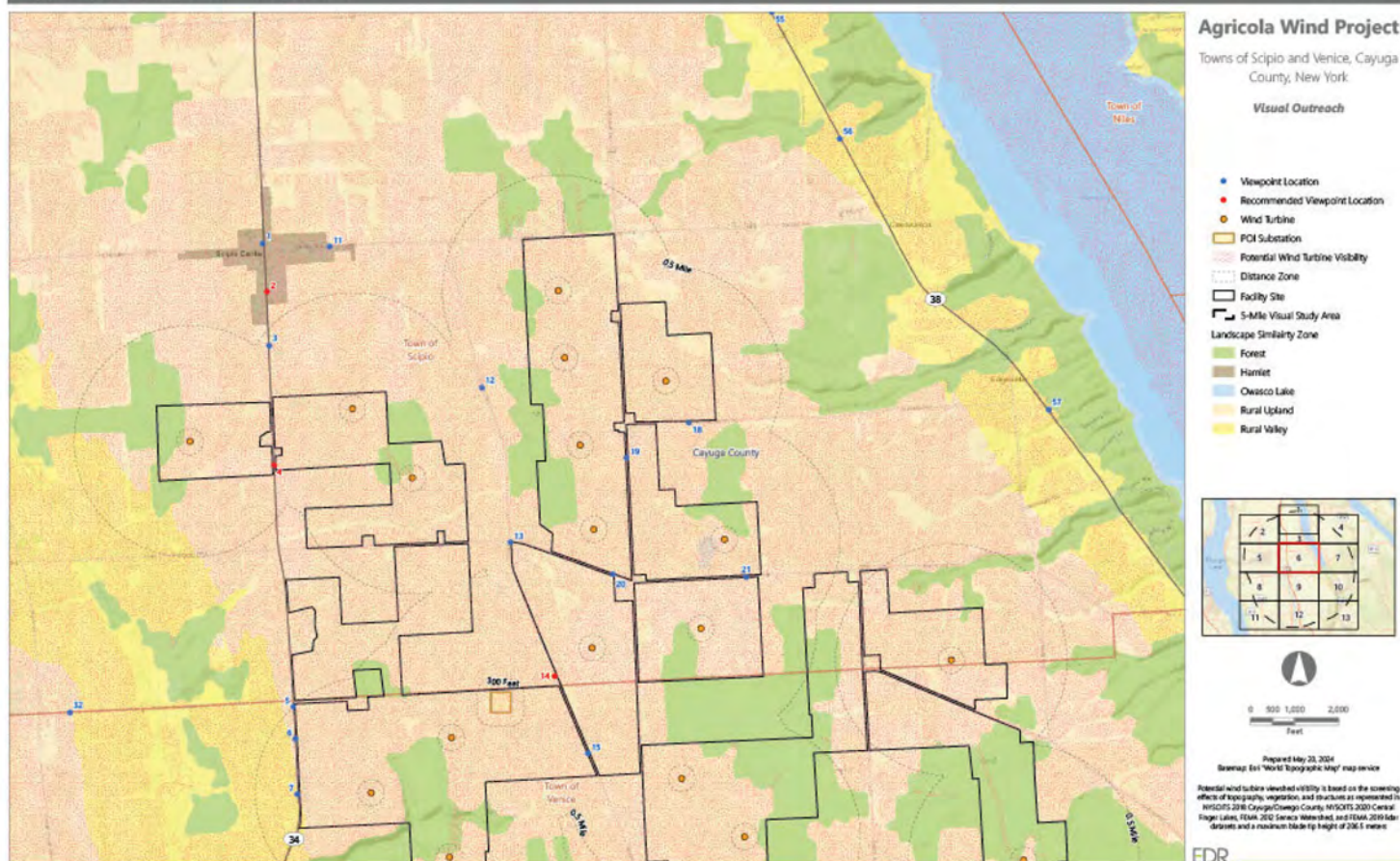



Figure 3. Landscape Similarity Zones

Sheet 7 of 13

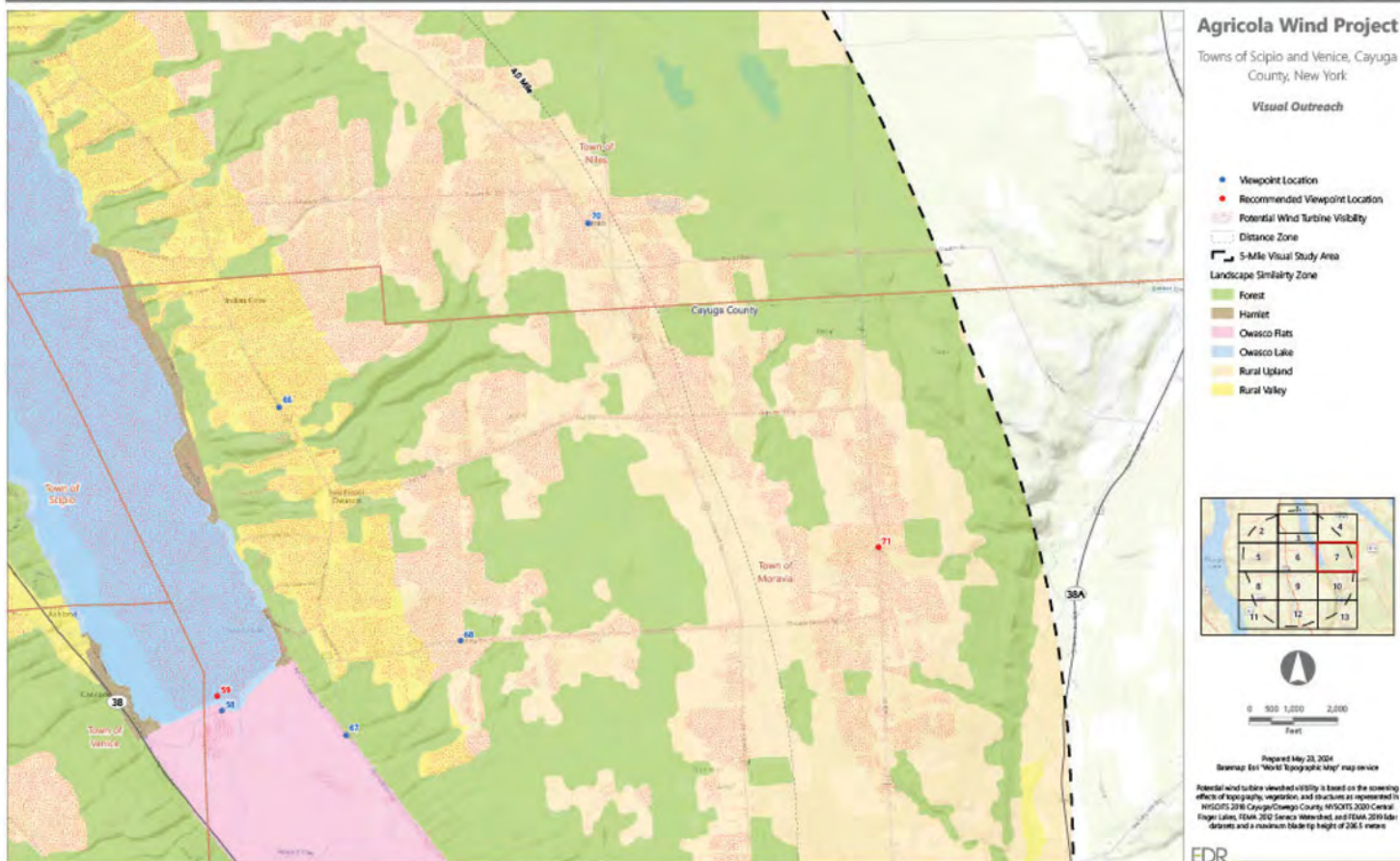

Figure 3. Landscape Similarity Zones

Sheet 8 of 13

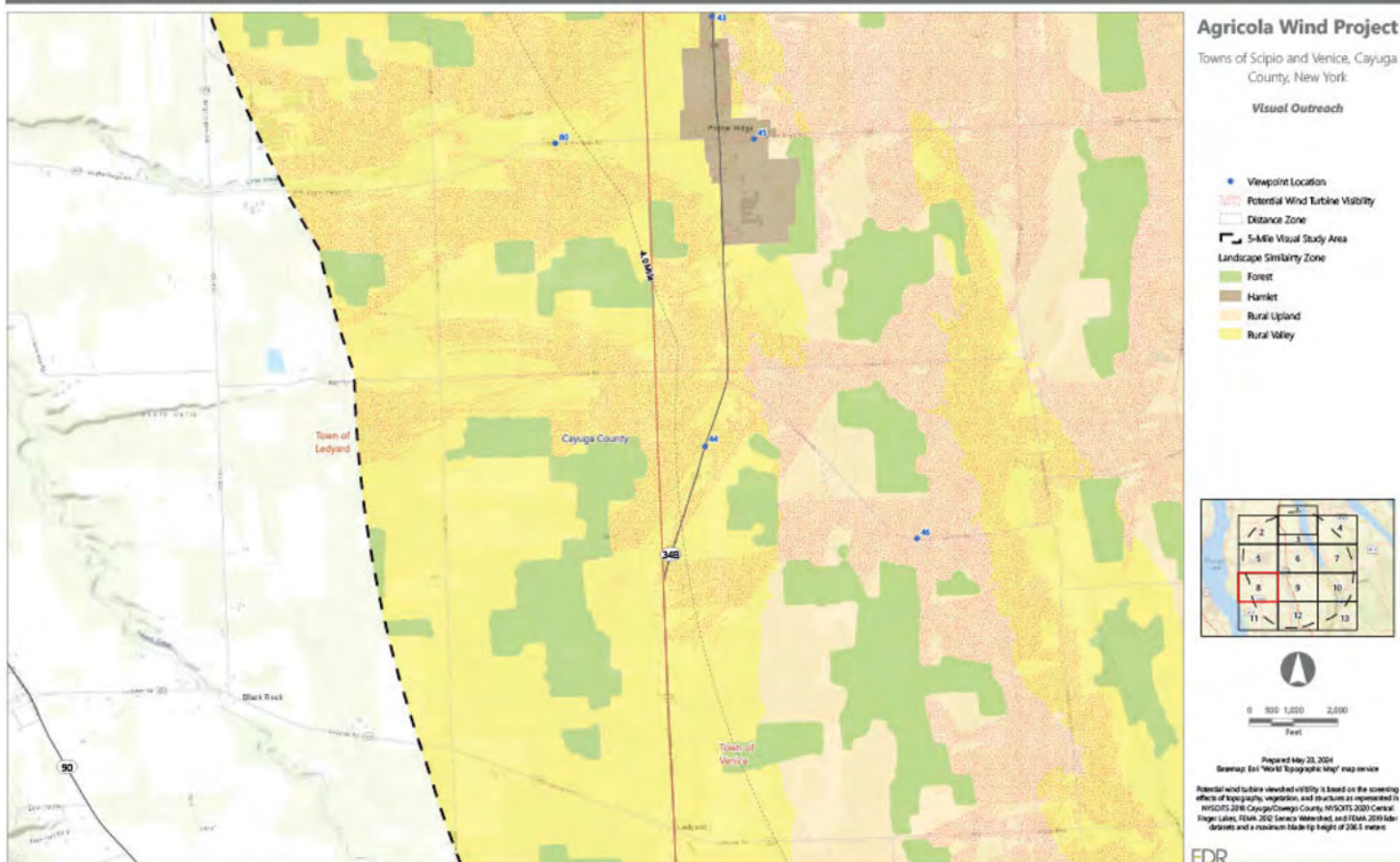
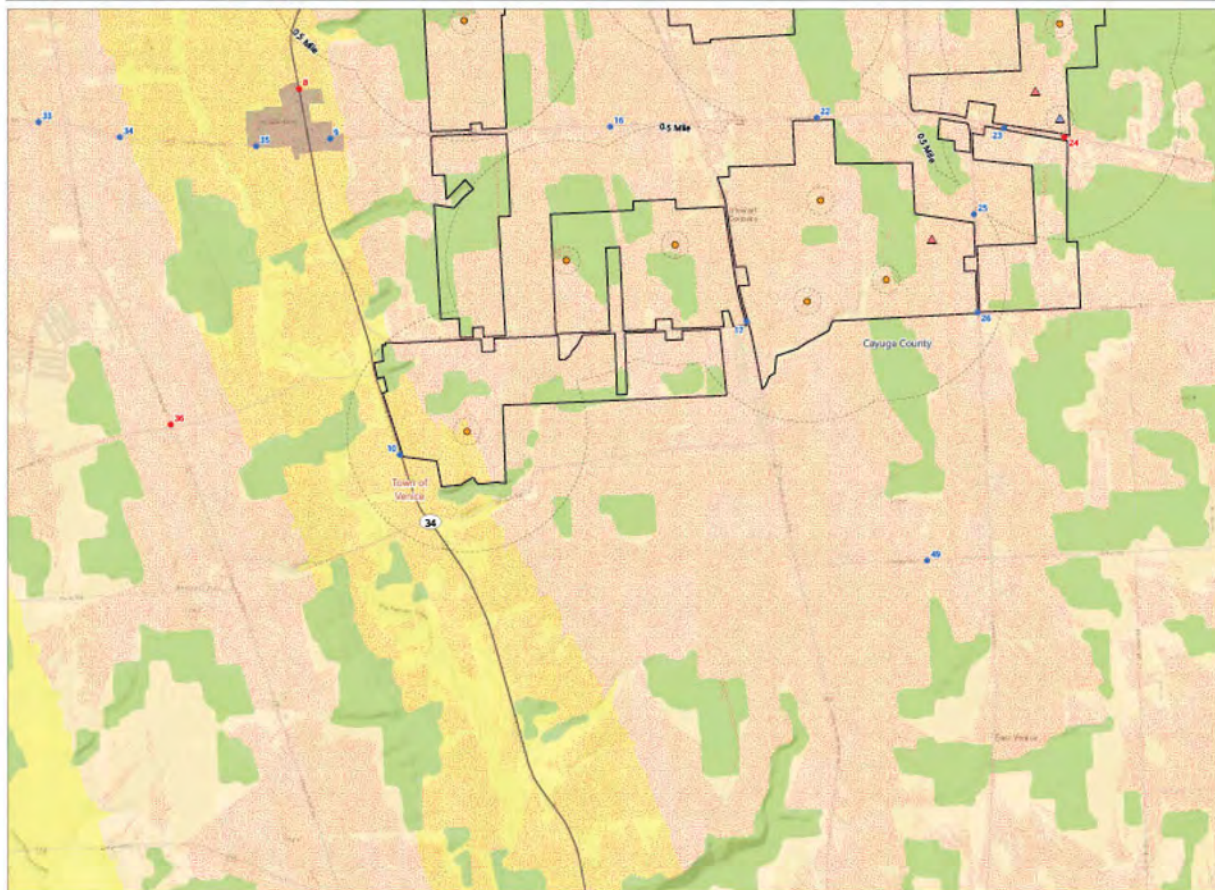



Figure 3. Landscape Similarity Zones

Sheet 9 of 13



### Agricola Wind Project

Towns of Scipio and Venice, Cayuga County, New York

#### Visual Outreach

- Viewpoint Location
- Recommended Viewpoint Location
- Wind Turbine
- ▲ AGLS Tower
- ▲ MET Tower
- Potential Wind Turbine Visibility
- Distance Zone
- Facility Site
- 5-Mile Visual Study Area
- Landscape Similarity Zone
- Forest
- Hamlet
- Rural Upland
- Rural Valley



0 500 1,000 2,000  
Feet

Prepared May 20, 2024  
Base map: Esri "World Topographic Map" map service

Potential wind turbine visibility is based on the screening effect of topography, vegetation, and structures as represented in NYSOTIS 2018 Cayuga/Oneida County, NYSOTIS 2020 Central Finger Lakes, 15m, 2012 Service Watershed, and 15m, 2019 Side Slope, and a maximum building height of 200 feet.

EDR

Figure 3. Landscape Similarity Zones

Sheet 10 of 13

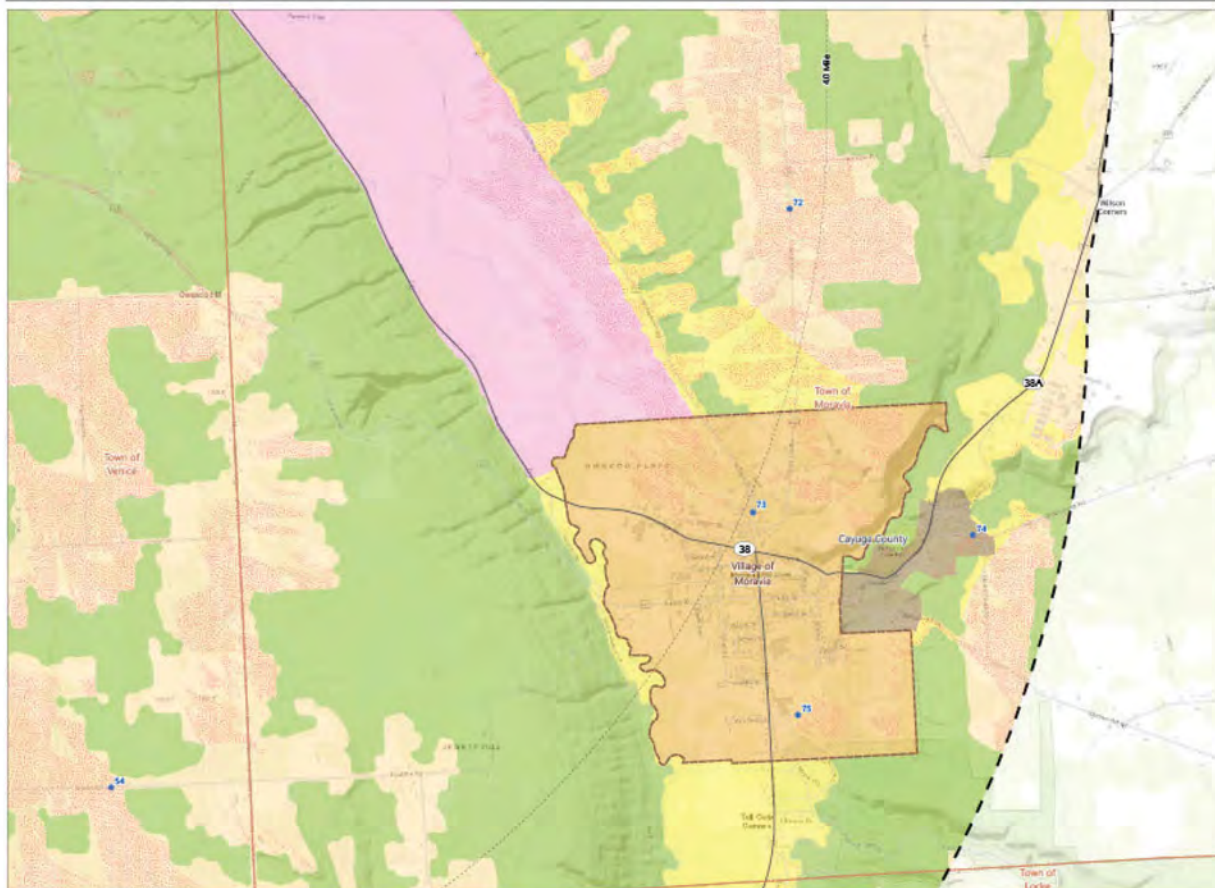

### Agricola Wind Project

Towns of Scipio and Venice, Cayuga County, New York

#### Visual Outreach

- Viewpoint Location
- Recommended Viewpoint Location
- Potential Wind Turbine Visibility
- Distance Zone
- 5-Mile Visual Study Area
- Landscape Similarity Zone
- Forest
- Hamlet
- Oswego Flats
- Rural Upland
- Rural Valley
- Village



0 500 1,000 2,000  
Feet

Prepared May 20, 2024  
Base map: Esri "World Topographic Map" map service

Potential wind turbine visibility is based on the screening effect of topography, vegetation, and structures as represented in NYSOTIS 2018 Cayuga/Oneida County, NYSOTIS 2020 Central Finger Lakes, 15m, 2012 Service Watershed, and 15m, 2019 Side Slope, and a maximum building height of 200 feet.

EDR



Figure 3. Landscape Similarity Zones

Sheet 11 of 13

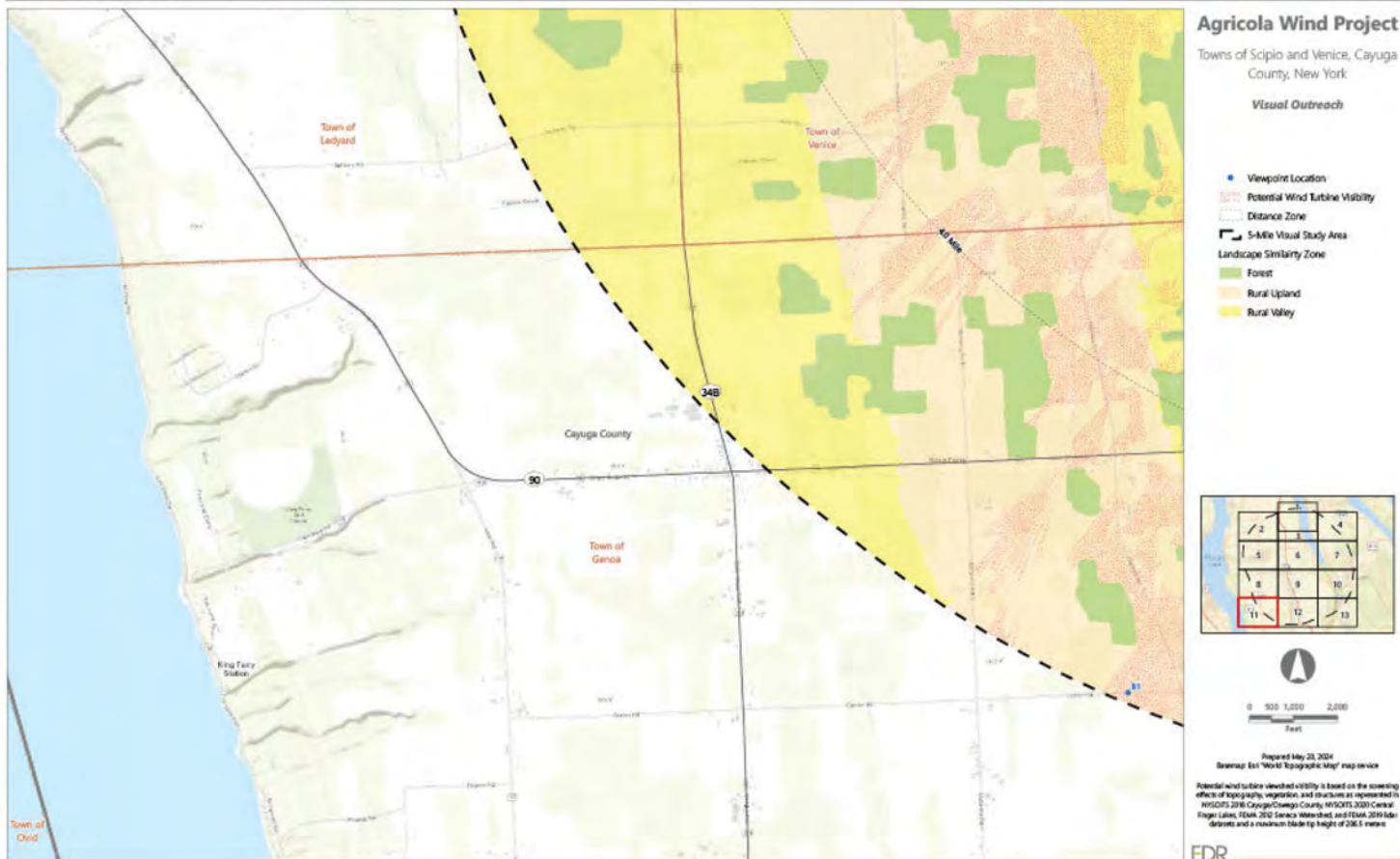

Figure 3. Landscape Similarity Zones

Sheet 12 of 13

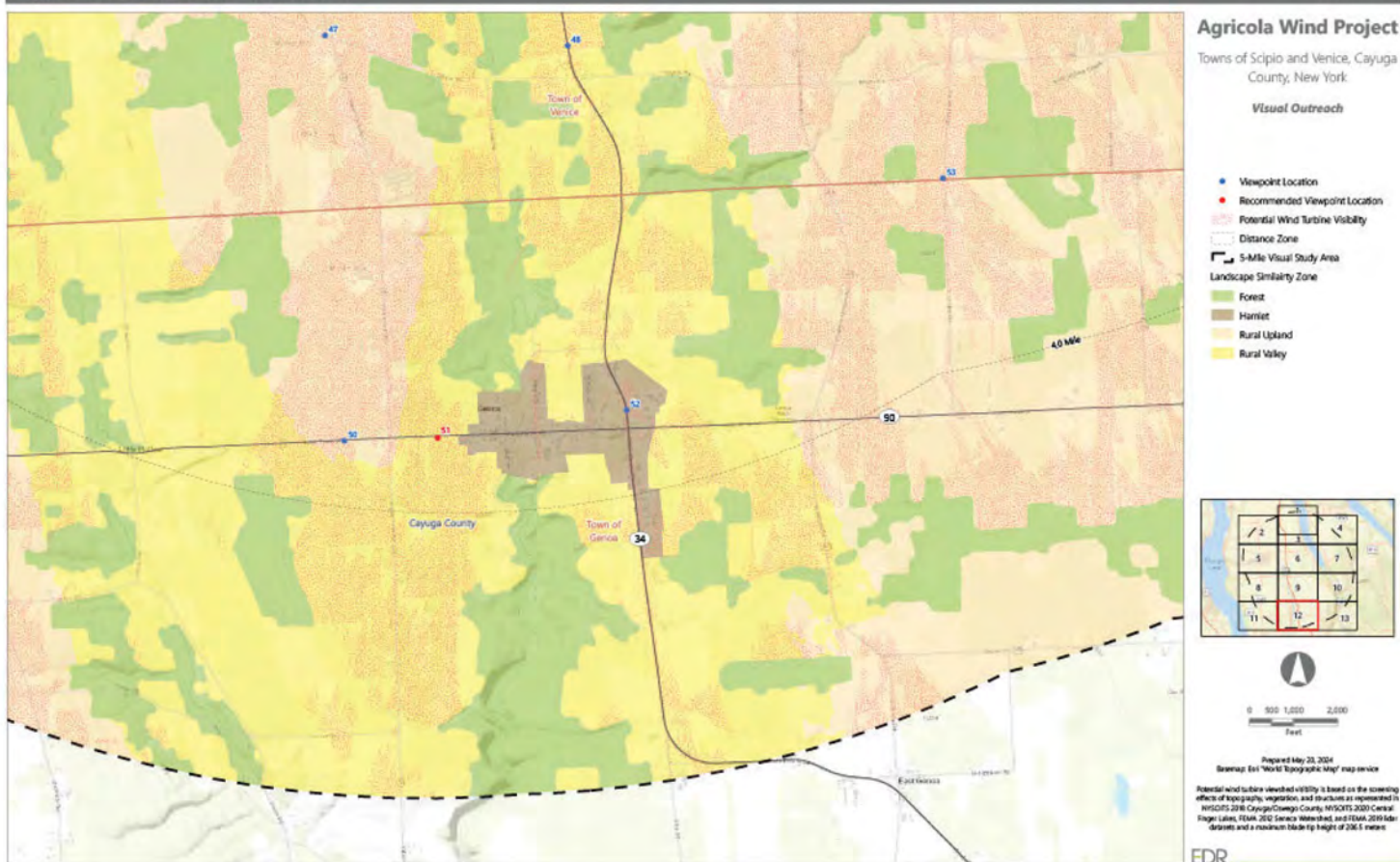
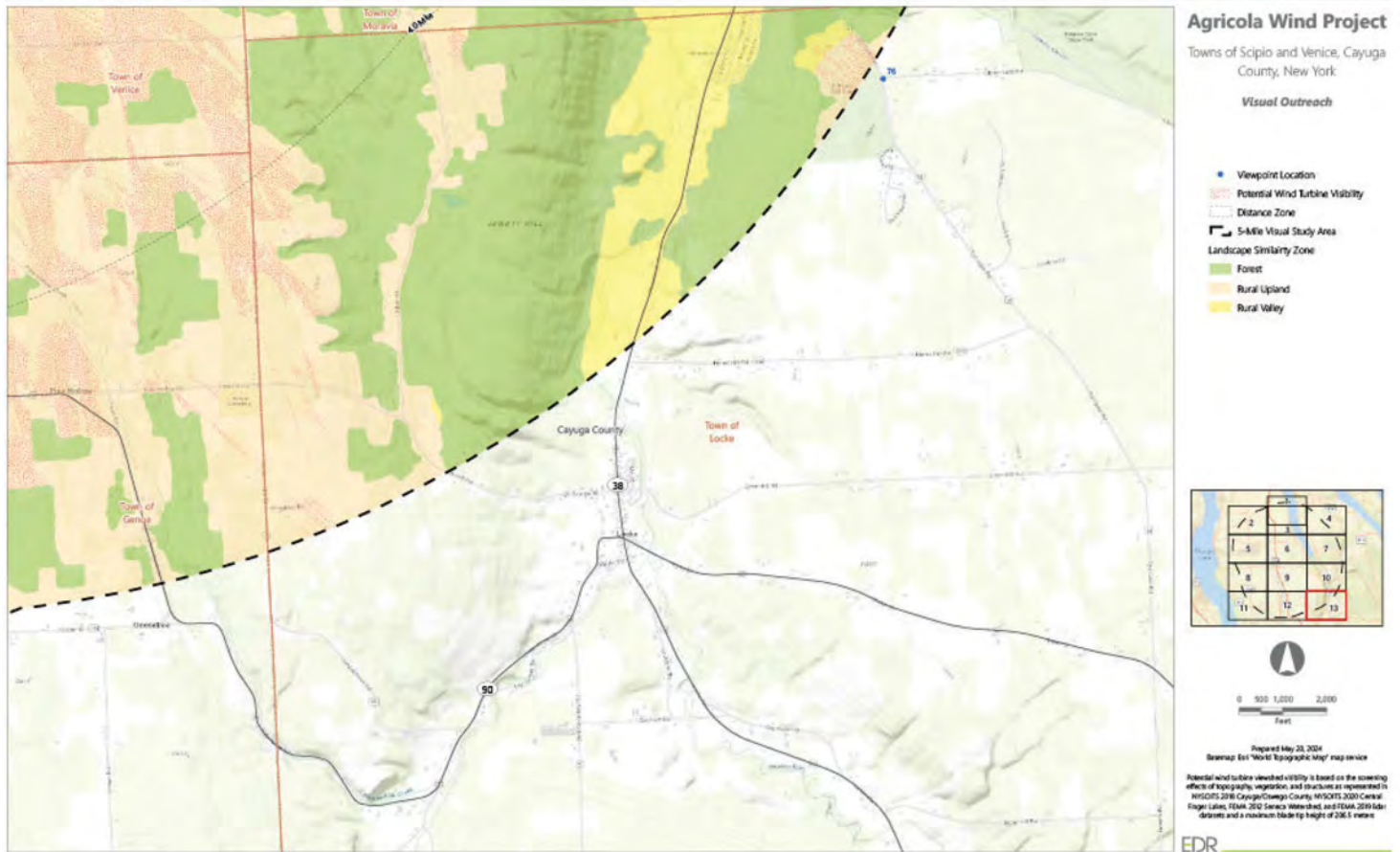



Figure 3. Landscape Similarity Zones



Attachment B: Viewpoint Photolog

Attachment B. Viewpoint Photolog

Sheet 1 of 91



**Viewpoint 1 | Panorama**  
Panorama composition panning east to southwest



View looking southeast from State Route 34 in the Town of Scipio, Cayuga County

**Landscape Similarity Zone:**  
Hamlet

**Distance Zone:**  
Middle Ground

**Visually Sensitive Resource(s):**  
VSR ID # 51 - NYS Route 34  
VSR ID # 64 - Hamlet of Scipio Center

**Coordinates:**  
42.78387°N, 76.55899°W

**Elevation:**  
1,191 feet

**Viewpoint 1 | Single Frame**

**Agricola Wind Project**

Towns of Scipio and Venice, Cayuga County, New York

**Visual Outreach**

EDR

Attachment B. Viewpoint Photolog

Sheet 2 of 91



**Viewpoint 2 | Panorama**  
Panorama composition panning east to south



**Viewpoint 2 | Single Frame**

View looking southeast from State Route 34 in the Town of Scipio, Cayuga County

**Landscape Similarity Zone:**  
Hamlet

**Distance Zone:**  
Middle Ground

**Visually Sensitive Resource(s):**  
VSR ID # 51 - NYS Route 34  
VSR ID # 64 - Hamlet of Scipio Center

**Coordinates:**  
42.78082°N, 76.55862°W

**Elevation:**  
1,187 feet

**Viewpoint selected for simulation development**

**Agricola Wind Project**

Towns of Scipio and Venice, Cayuga County, New York

**Visual Outreach**

EDR

Attachment B. Viewpoint Photolog

Sheet 3 of 91



**Viewpoint 3 | Panorama**  
Panorama composition panning east to southwest



View looking east from State Route 34 in the Town of Scipio, Cayuga County

**Landscape Similarity Zone:**  
Rural Upland

**Distance Zone:**  
Foreground

**Visually Sensitive Resource(s):**  
VSR ID # 51 - NYS Route 34

**Coordinates:**  
42.77750°N, 76.55845°W

**Elevation:**  
1,176 feet

**Viewpoint 3 | Single Frame**

**Agricola Wind Project**

Towns of Scipio and Venice, Cayuga County, New York

**Visual Outreach**

EDR

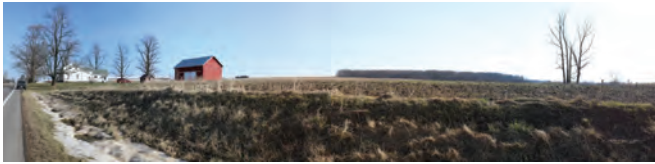

Viewpoint 4 | Panorama

Panorama composition panning north to east



Viewpoint 4 | Single Frame

View looking northeast from State Route 34 in the Town of Scipio, Cayuga County

Landscape Similarity Zone:  
Rural UplandDistance Zone:  
ForegroundVisually Sensitive Resource(s):  
VSR ID # 37 - Fingerlakes Trailblazers  
Snowmobile Trail,  
VSR ID # 51 - NYS Route 34Coordinates:  
42.77000°N, 76.55800°WElevation:  
1,145 feetViewpoint selected for simulation  
development**Agricola Wind Project**

Towns of Scipio and Venice, Cayuga County, New York

Visual Outreach

EDR



Viewpoint 5 | Panorama

Panorama composition panning north to east



Viewpoint 5 | Single Frame

View looking northeast from State Route 34 in the Town of Venice, Cayuga County

Landscape Similarity Zone:  
Rural UplandDistance Zone:  
ForegroundVisually Sensitive Resource(s):  
VSR ID # 51 - NYS Route 34Coordinates:  
42.75487°N, 76.55641°WElevation:  
1,081 feet**Agricola Wind Project**

Towns of Scipio and Venice, Cayuga County, New York

Visual Outreach

EDR



Viewpoint 6 | Panorama

Panorama composition panning north to east



Viewpoint 6 | Single Frame

View looking northeast from State Route 34 in the Town of Venice, Cayuga County

Landscape Similarity Zone:  
Rural UplandDistance Zone:  
ForegroundVisually Sensitive Resource(s):  
VSR ID # 51 - NYS Route 34Coordinates:  
42.75290°N, 76.55621°WElevation:  
1,074 feet**Agricola Wind Project**

Towns of Scipio and Venice, Cayuga County, New York

Visual Outreach

EDR



Viewpoint 7 | Panorama

Panorama composition panning north to east



Viewpoint 7 | Single Frame

View looking east from State Route 34 in the Town of Venice, Cayuga County

Landscape Similarity Zone:  
Rural UplandDistance Zone:  
ForegroundVisually Sensitive Resource(s):  
VSR ID # 51 - NYS Route 34Coordinates:  
42.74943°N, 76.55607°WElevation:  
1,066 feet**Agricola Wind Project**

Towns of Scipio and Venice, Cayuga County, New York

Visual Outreach

EDR





Viewpoint 8 | Panorama

Panorama composition panning northeast to southeast



Viewpoint 8 | Single Frame

View looking northeast from State Route 34 in the Town of Venice, Cayuga County

Landscape Similarity Zone:  
HamletDistance Zone:  
Middle GroundVisually Sensitive Resource(s):  
VSR ID # 51 - NYS Route 34  
VSR ID # 67 - Hamlet of Venice CenterCoordinates:  
42.74138°N, 76.55666°WElevation:  
1,000 feet

Viewpoint selected for simulation development

**Agricola Wind Project**

Towns of Scipio and Venice, Cayuga County, New York

Visual Outreach

EDR



Viewpoint 9 | Panorama

Panorama composition panning northeast to southeast



Viewpoint 9 | Single Frame

View looking northeast from Long Hill Road in the Town of Venice, Cayuga County

Landscape Similarity Zone:  
HamletDistance Zone:  
Middle GroundVisually Sensitive Resource(s):  
VSR ID # 67 - Hamlet of Venice CenterCoordinates:  
42.73837°N, 76.55414°WElevation:  
1,031 feet**Agricola Wind Project**

Towns of Scipio and Venice, Cayuga County, New York

Visual Outreach

EDR



Viewpoint 10 | Panorama

Panorama composition panning north to east



Viewpoint 10 | Single Frame

View looking east from State Route 34 in the Town of Venice, Cayuga County

Landscape Similarity Zone:  
Rural ValleyDistance Zone:  
ForegroundVisually Sensitive Resource(s):  
VSR ID # 51 - NYS Route 34Coordinates:  
42.71930°N, 76.54842°WElevation:  
950 feet**Agricola Wind Project**

Towns of Scipio and Venice, Cayuga County, New York

Visual Outreach

EDR



Viewpoint 11 | Panorama

Panorama composition panning southeast to southwest



Viewpoint 11 | Single Frame

View looking south from Center Road in the Town of Scipio, Cayuga County

Landscape Similarity Zone:  
HamletDistance Zone:  
Middle GroundVisually Sensitive Resource(s):  
VSR ID # 64 - Hamlet of Scipio CenterCoordinates:  
42.78365°N, 76.55331°WElevation:  
1,226 feet**Agricola Wind Project**

Towns of Scipio and Venice, Cayuga County, New York

Visual Outreach

EDR



Viewpoint 12A | Panorama

Panorama composition panning northeast to southeast



Viewpoint 12A | Single Frame

View looking east from Carter Road in the Town of Scipio, Cayuga County

Landscape Similarity Zone:  
Rural UplandDistance Zone:  
ForegroundVisually Sensitive Resource(s):  
None IdentifiedCoordinates:  
42.77487°N, 76.5404°WElevation:  
1,305 feet**Agricola Wind Project**

Towns of Scipio and Venice, Cayuga County, New York

Visual Outreach

EDR



Viewpoint 12B | Panorama

Panorama composition panning south to west



Viewpoint 12B | Single Frame

View looking southwest from Carter Road in the Town of Scipio, Cayuga County

Landscape Similarity Zone:  
Rural UplandDistance Zone:  
ForegroundVisually Sensitive Resource(s):  
None IdentifiedCoordinates:  
42.77487°N, 76.5404°WElevation:  
1,305 feet**Agricola Wind Project**

Towns of Scipio and Venice, Cayuga County, New York

Visual Outreach

EDR



Viewpoint 13A | Panorama

Panorama composition panning southeast to southwest



Viewpoint 13A | Single Frame

View looking south from Intersection of Burns Road and Sherwood Road in the Town of Scipio, Cayuga County

Landscape Similarity Zone:  
Rural UplandDistance Zone:  
ForegroundVisually Sensitive Resource(s):  
None IdentifiedCoordinates:  
42.76518°N, 76.53796°WElevation:  
1,304 feet**Agricola Wind Project**

Towns of Scipio and Venice, Cayuga County, New York

Visual Outreach

EDR



Viewpoint 13B | Panorama

Panorama composition panning north to east



Viewpoint 13B | Single Frame

View looking east from Intersection of Burns Road and Sherwood Road in the Town of Scipio, Cayuga County

Landscape Similarity Zone:  
Rural UplandDistance Zone:  
ForegroundVisually Sensitive Resource(s):  
None IdentifiedCoordinates:  
42.76518°N, 76.53796°WElevation:  
1,304 feet**Agricola Wind Project**

Towns of Scipio and Venice, Cayuga County, New York

Visual Outreach

EDR



Viewpoint 14A | Panorama

Panorama composition panning northwest to northeast



Viewpoint 14A | Single Frame

View looking northeast from Burns Road in the Town of Scipio, Cayuga County

Landscape Similarity Zone:  
Rural UplandDistance Zone:  
ForegroundVisually Sensitive Resource(s):  
None IdentifiedCoordinates:  
42.75683°N, 76.53422°WElevation:  
1,301 feet**Agricola Wind Project**

Towns of Scipio and Venice, Cayuga County, New York

Visual Outreach

EDR



Viewpoint 14B | Panorama

Panorama composition panning southeast to southwest



Viewpoint 14B | Single Frame

View looking southwest from Burns Road in the Town of Scipio, Cayuga County

Landscape Similarity Zone:  
Rural UplandDistance Zone:  
ForegroundVisually Sensitive Resource(s):  
None IdentifiedCoordinates:  
42.75683°N, 76.53422°WElevation:  
1,301 feet

Viewpoint selected for simulation development

**Agricola Wind Project**

Towns of Scipio and Venice, Cayuga County, New York

Visual Outreach

EDR



Viewpoint 15A | Panorama

Panorama composition panning northwest to north



Viewpoint 15A | Single Frame

View looking northwest from Burns Road in the Town of Venice, Cayuga County

Landscape Similarity Zone:  
Rural UplandDistance Zone:  
ForegroundVisually Sensitive Resource(s):  
None IdentifiedCoordinates:  
42.75194°N, 76.53140°WElevation:  
1,286 feet**Agricola Wind Project**

Towns of Scipio and Venice, Cayuga County, New York

Visual Outreach

EDR



Viewpoint 15B | Panorama

Panorama composition panning northwest to north



Viewpoint 15B | Single Frame

View looking north from Burns Road in the Town of Venice, Cayuga County

Landscape Similarity Zone:  
Rural UplandDistance Zone:  
ForegroundVisually Sensitive Resource(s):  
None IdentifiedCoordinates:  
42.75194°N, 76.53140°WElevation:  
1,286 feet**Agricola Wind Project**

Towns of Scipio and Venice, Cayuga County, New York

Visual Outreach

EDR





Viewpoint 15C | Panorama

Panorama composition panning southeast to southwest



Viewpoint 15C | Single Frame

View looking southeast from Burns Road in the Town of Venice, Cayuga County

Landscape Similarity Zone:  
Rural UplandDistance Zone:  
ForegroundVisually Sensitive Resource(s):  
None IdentifiedCoordinates:  
42.75194°N, 76.53140°WElevation:  
1,286 feet**Agricola Wind Project**

Towns of Scipio and Venice, Cayuga County, New York

Visual Outreach

EDR



Viewpoint 16A | Panorama

Panorama composition panning northwest to northeast



Viewpoint 16A | Single Frame

View looking north from Long Hill Road in the Town of Venice, Cayuga County

Landscape Similarity Zone:  
Rural UplandDistance Zone:  
Middle GroundVisually Sensitive Resource(s):  
None IdentifiedCoordinates:  
42.73906°N, 76.53121°WElevation:  
1,221 feet**Agricola Wind Project**

Towns of Scipio and Venice, Cayuga County, New York

Visual Outreach

EDR



Viewpoint 16B | Panorama

Panorama composition panning southeast to south



Viewpoint 16B | Single Frame

View looking southeast from Long Hill Road in the Town of Venice, Cayuga County

Landscape Similarity Zone:  
Rural UplandDistance Zone:  
Middle GroundVisually Sensitive Resource(s):  
None IdentifiedCoordinates:  
42.73906°N, 76.53121°WElevation:  
1,221 feet**Agricola Wind Project**

Towns of Scipio and Venice, Cayuga County, New York

Visual Outreach

EDR



Viewpoint 17 | Panorama

Panorama composition panning northwest to northeast



Viewpoint 17 | Single Frame

View looking northeast from Stewarts Corners Road in the Town of Venice, Cayuga County

Landscape Similarity Zone:  
Rural UplandDistance Zone:  
ForegroundVisually Sensitive Resource(s):  
None IdentifiedCoordinates:  
42.72737°N, 76.52006°WElevation:  
1,246 feet**Agricola Wind Project**

Towns of Scipio and Venice, Cayuga County, New York

Visual Outreach

EDR



Viewpoint 18A | Panorama

Panorama composition panning southeast to southwest



Viewpoint 18A | Single Frame

View looking south from Burtless Road in the Town of Scipio, Cayuga County

Landscape Similarity Zone:  
Rural UplandDistance Zone:  
ForegroundVisually Sensitive Resource(s):  
None IdentifiedCoordinates:  
42.77264°N, 76.52281°WElevation:  
1,304 feet**Agricola Wind Project**

Towns of Scipio and Venice, Cayuga County, New York

Visual Outreach

EDR



Viewpoint 18B | Panorama

Panorama composition panning west to northwest



Viewpoint 18B | Single Frame

View looking west from Burtless Road in the Town of Scipio, Cayuga County

Landscape Similarity Zone:  
Rural UplandDistance Zone:  
ForegroundVisually Sensitive Resource(s):  
None IdentifiedCoordinates:  
42.77264°N, 76.52281°WElevation:  
1,304 feet**Agricola Wind Project**

Towns of Scipio and Venice, Cayuga County, New York

Visual Outreach

EDR



Viewpoint 19A | Panorama

Panorama composition panning northwest to northeast



Viewpoint 19A | Single Frame

View looking northwest from Wyckoff Road in the Town of Scipio, Cayuga County

Landscape Similarity Zone:  
Rural UplandDistance Zone:  
ForegroundVisually Sensitive Resource(s):  
None IdentifiedCoordinates:  
42.77043°N, 76.52812°WElevation:  
1,323 feet**Agricola Wind Project**

Towns of Scipio and Venice, Cayuga County, New York

Visual Outreach

EDR



Viewpoint 19B | Panorama

Panorama composition panning southeast to southwest



Viewpoint 19B | Single Frame

View looking south from Wyckoff Road in the Town of Scipio, Cayuga County

Landscape Similarity Zone:  
Rural UplandDistance Zone:  
ForegroundVisually Sensitive Resource(s):  
None IdentifiedCoordinates:  
42.77044°N, 76.52812°WElevation:  
1,323 feet**Agricola Wind Project**

Towns of Scipio and Venice, Cayuga County, New York

Visual Outreach

EDR





Viewpoint 20A | Panorama

Panorama composition panning west to east



Viewpoint 20A | Single Frame

View looking north from Sherwood Road in the Town of Scipio, Cayuga County

Landscape Similarity Zone:  
Rural UplandDistance Zone:  
ForegroundVisually Sensitive Resource(s):  
VSR ID # 37 - Fingerlakes Trailblazers  
Snowmobile TrailCoordinates:  
42.76314°N, 76.52926°WElevation:  
1,337 feet**Agricola Wind Project**

Towns of Scipio and Venice, Cayuga County, New York

Visual Outreach

EDR



Viewpoint 20B | Panorama

Panorama composition panning east to southwest



Viewpoint 20B | Single Frame

View looking south from Sherwood Road in the Town of Scipio, Cayuga County

Landscape Similarity Zone:  
Rural UplandDistance Zone:  
ForegroundVisually Sensitive Resource(s):  
VSR ID # 37 - Fingerlakes Trailblazers  
Snowmobile TrailCoordinates:  
42.76314°N, 76.52926°WElevation:  
1,337 feet**Agricola Wind Project**

Towns of Scipio and Venice, Cayuga County, New York

Visual Outreach

EDR



Viewpoint 21 | Panorama

Panorama composition panning southwest to northwest



Viewpoint 21 | Single Frame

View looking southwest from Sherwood Road in the Town of Scipio, Cayuga County

Landscape Similarity Zone:  
Rural UplandDistance Zone:  
ForegroundVisually Sensitive Resource(s):  
None IdentifiedCoordinates:  
42.76299°N, 76.51795°WElevation:  
1,311 feet**Agricola Wind Project**

Towns of Scipio and Venice, Cayuga County, New York

Visual Outreach

EDR



Viewpoint 22A | Panorama

Panorama composition panning west to north



Viewpoint 22A | Single Frame

View looking northwest from Long Hill Road in the Town of Venice, Cayuga County

Landscape Similarity Zone:  
Rural UplandDistance Zone:  
ForegroundVisually Sensitive Resource(s):  
None IdentifiedCoordinates:  
42.73959°N, 76.51432°WElevation:  
1,364 feet**Agricola Wind Project**

Towns of Scipio and Venice, Cayuga County, New York

Visual Outreach

EDR



Viewpoint 22B | Panorama

Panorama composition panning southeast to southwest



Viewpoint 22B | Single Frame

View looking south from Long Hill Road in the Town of Venice, Cayuga County

Landscape Similarity Zone:  
Rural UplandDistance Zone:  
ForegroundVisually Sensitive Resource(s):  
None IdentifiedCoordinates:  
42.73959°N, 76.51432°WElevation:  
1,364 feet**Agricola Wind Project**

Towns of Scipio and Venice, Cayuga County, New York

Visual Outreach

EDR



Viewpoint 23 | Panorama

Panorama composition panning northwest to northeast



Viewpoint 23 | Single Frame

View looking northeast from Long Hill Road in the Town of Venice, Cayuga County

Landscape Similarity Zone:  
Rural UplandDistance Zone:  
ForegroundVisually Sensitive Resource(s):  
None IdentifiedCoordinates:  
42.73901°N, 76.49898°WElevation:  
1,387 feet**Agricola Wind Project**

Towns of Scipio and Venice, Cayuga County, New York

Visual Outreach

EDR



Viewpoint 24 | Panorama

Panorama composition panning west to north



Viewpoint 24 | Single Frame

View looking north from Long Hill Road in the Town of Venice, Cayuga County

Landscape Similarity Zone:  
Rural UplandDistance Zone:  
ForegroundVisually Sensitive Resource(s):  
None IdentifiedCoordinates:  
42.73839°N, 76.49407°WElevation:  
1,369 feet

Viewpoint selected for simulation development

**Agricola Wind Project**

Towns of Scipio and Venice, Cayuga County, New York

Visual Outreach

EDR



Viewpoint 25 | Panorama

Panorama composition panning southwest to northwest



Viewpoint 25 | Single Frame

View looking southwest from East Venice Road in the Town of Venice, Cayuga County

Landscape Similarity Zone:  
Rural UplandDistance Zone:  
ForegroundVisually Sensitive Resource(s):  
None IdentifiedCoordinates:  
42.73378°N, 76.50144°WElevation:  
1,368 feet**Agricola Wind Project**

Towns of Scipio and Venice, Cayuga County, New York

Visual Outreach

EDR



Viewpoint 26 | Panorama

Panorama composition panning west to north



Viewpoint 26 | Single Frame

View looking northwest from Intersection of East Venice Road and Schoolhouse Road in the Town of Venice, Cayuga County

**Landscape Similarity Zone:**  
Rural Upland

**Distance Zone:**  
Foreground

**Visually Sensitive Resource(s):**  
None Identified

**Coordinates:**  
42.72791°N, 76.50116°W

**Elevation:**  
1,378 feet

### Agricola Wind Project

Towns of Scipio and Venice, Cayuga County, New York

**Visual Outreach**

EDR



Viewpoint 27 | Panorama

Panorama composition panning southeast to southwest



Viewpoint 27 | Single Frame

View looking south from Skillet Road in the Town of Scipio, Cayuga County

**Landscape Similarity Zone:**  
Rural Upland

**Distance Zone:**  
Middle Ground

**Visually Sensitive Resource(s):**  
VSR ID # 39 - Port Byron Snow Panthers Snowmobile Trail

**Coordinates:**  
42.82599°N, 76.55171°W

**Elevation:**  
1,143 feet

### Agricola Wind Project

Towns of Scipio and Venice, Cayuga County, New York

**Visual Outreach**

EDR



Viewpoint 28 | Panorama

Panorama composition panning southeast to southwest



Viewpoint 28 | Single Frame

View looking south from State Route 34 in the Town of Scipio, Cayuga County

**Landscape Similarity Zone:**  
Rural Upland

**Distance Zone:**  
Middle Ground

**Visually Sensitive Resource(s):**  
VSR ID # 51 - NYS Route 34

**Coordinates:**  
42.80578°N, 76.56002°W

**Elevation:**  
1,241 feet

### Agricola Wind Project

Towns of Scipio and Venice, Cayuga County, New York

**Visual Outreach**

EDR



Viewpoint 29 | Panorama

Panorama composition panning east to south



Viewpoint 29 | Single Frame

View looking southeast from Intersection of Black Street and Manchester Road in the Town of Scipio, Cayuga County

**Landscape Similarity Zone:**  
Rural Upland

**Distance Zone:**  
Middle Ground

**Visually Sensitive Resource(s):**  
None Identified

**Coordinates:**  
42.79934°N, 76.58341°W

**Elevation:**  
1,082 feet

### Agricola Wind Project

Towns of Scipio and Venice, Cayuga County, New York

**Visual Outreach**

EDR





Viewpoint 30 | Panorama

Panorama composition panning southeast to southwest



Viewpoint 30 | Single Frame

View looking south from Wyckoff Road in the Town of Scipio, Cayuga County

Landscape Similarity Zone:  
Rural UplandDistance Zone:  
Middle GroundVisually Sensitive Resource(s):  
None IdentifiedCoordinates:  
42.80309°N, 76.53020°WElevation:  
1,132 feet**Agricola Wind Project**

Towns of Scipio and Venice, Cayuga County, New York

Visual Outreach

EDR

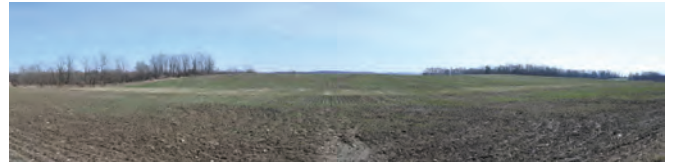

Viewpoint 31 | Panorama

Panorama composition panning northeast to southeast



Viewpoint 31 | Single Frame

View looking east from Cork Street in the Town of Scipio, Cayuga County

Landscape Similarity Zone:  
Rural ValleyDistance Zone:  
Middle GroundVisually Sensitive Resource(s):  
None IdentifiedCoordinates:  
42.77021°N, 76.59490°WElevation:  
1,062 feet**Agricola Wind Project**

Towns of Scipio and Venice, Cayuga County, New York

Visual Outreach

EDR



Viewpoint 32 | Panorama

Panorama composition panning northeast to southeast



Viewpoint 32 | Single Frame

View looking northeast from Scipio Venice Town Line Road in the Town of Scipio, Cayuga County

Landscape Similarity Zone:  
Rural UplandDistance Zone:  
Middle GroundVisually Sensitive Resource(s):  
None IdentifiedCoordinates:  
42.79458°N, 76.57537°WElevation:  
1,070 feet**Agricola Wind Project**

Towns of Scipio and Venice, Cayuga County, New York

Visual Outreach

EDR



Viewpoint 33 | Panorama

Panorama composition panning northeast to east



Viewpoint 33 | Single Frame

View looking east from Poplar Ridge Road in the Town of Venice, Cayuga County

Landscape Similarity Zone:  
Rural UplandDistance Zone:  
Middle GroundVisually Sensitive Resource(s):  
None IdentifiedCoordinates:  
42.73937°N, 76.57799°WElevation:  
1,189 feet**Agricola Wind Project**

Towns of Scipio and Venice, Cayuga County, New York

Visual Outreach

EDR

**Viewpoint 34 | Panorama**

Panorama composition panning northeast to southeast

**Viewpoint 34 | Single Frame**

View looking east from Poplar Ridge Road in the Town of Venice, Cayuga County

**Landscape Similarity Zone:**  
Rural Upland**Distance Zone:**  
Middle Ground**Visually Sensitive Resource(s):**  
VSR ID # 38 - Fingerlakes Trailrunners Snowmobile Trail**Coordinates:**  
42.73848°N, 76.57134°W**Elevation:**  
1,082 feet**Agricola Wind Project**

Towns of Scipio and Venice, Cayuga County, New York

**Visual Outreach**

EDR \_\_\_\_\_

**Viewpoint 35 | Panorama**

Panorama composition panning northeast to southeast

**Viewpoint 35 | Single Frame**

View looking east from Intersection of Poplar Ridge Road and Putnam Parkway in the Town of Venice, Cayuga County

**Landscape Similarity Zone:**  
Hamlet**Distance Zone:**  
Middle Ground**Visually Sensitive Resource(s):**  
VSR ID # 67 - Hamlet of Venice Center**Coordinates:**  
42.73789°N, 76.56018°W**Elevation:**  
947 feet**Agricola Wind Project**

Towns of Scipio and Venice, Cayuga County, New York

**Visual Outreach**

EDR \_\_\_\_\_

**Viewpoint 36 | Panorama**

Panorama composition panning north to east

**Viewpoint 36 | Single Frame**

View looking east from Indian Field Road in the Town of Venice, Cayuga County

**Landscape Similarity Zone:**  
Rural Upland**Distance Zone:**  
Middle Ground**Visually Sensitive Resource(s):**  
VSR ID # 38 - Fingerlakes Trailrunners Snowmobile Trail**Coordinates:**  
42.7211°N, 76.56718°W**Elevation:**  
1,192 feet**Viewpoint selected for simulation development****Agricola Wind Project**

Towns of Scipio and Venice, Cayuga County, New York

**Visual Outreach**

EDR \_\_\_\_\_

**Viewpoint 37 | Panorama**

Panorama composition panning east to south

**Viewpoint 37 | Single Frame**

View looking southeast from State Route 348 in the Town of Scipio, Cayuga County

**Landscape Similarity Zone:**  
Rural Valley**Distance Zone:**  
Middle Ground**Visually Sensitive Resource(s):**  
VSR ID # 52 - NYS Route 348**Coordinates:**  
42.79769°N, 76.62431°W**Elevation:**  
954 feet**Agricola Wind Project**

Towns of Scipio and Venice, Cayuga County, New York

**Visual Outreach**

EDR \_\_\_\_\_



Viewpoint 38 | Panorama

Panorama composition panning east to south



Viewpoint 38 | Single Frame

View looking east from Center Road in the Town of Scipio, Cayuga County

Landscape Similarity Zone:  
HamletDistance Zone:  
Middle GroundVisually Sensitive Resource(s):  
VSR ID # 65 - Hamlet of ScipiovilleCoordinates:  
42.7823°N, 76.62129°WElevation:  
997 feet**Agricola Wind Project**

Towns of Scipio and Venice, Cayuga County, New York

Visual Outreach

EDR



Viewpoint 39 | Panorama

Panorama composition panning northeast to southeast



Viewpoint 39 | Single Frame

View looking east from State Route 348 in the Town of Scipio, Cayuga County

Landscape Similarity Zone:  
Rural ValleyDistance Zone:  
Middle GroundVisually Sensitive Resource(s):  
VSR ID # 52 - NYS Route 348Coordinates:  
42.77071°N, 76.6234°WElevation:  
1,010 feet**Agricola Wind Project**

Towns of Scipio and Venice, Cayuga County, New York

Visual Outreach

EDR



Viewpoint 40 | Panorama

Panorama composition panning northeast to southeast



Viewpoint 40 | Single Frame

View looking east from Intersection of State Route 348 and Sherwood Road in the Town of Scipio, Cayuga County

Landscape Similarity Zone:  
Rural ValleyDistance Zone:  
Middle GroundVisually Sensitive Resource(s):  
VSR ID # 8 - Howland Cobblestone Store,  
VSR ID # 17 - Sherwood Equal Rights Historic District,  
VSR ID # 30 - Scenic View from State Route 348,  
VSR ID # 52 - NYS Route 348Coordinates:  
42.76101°N, 76.62131°WElevation:  
1,057 feet

Viewpoint selected for simulation development

**Agricola Wind Project**

Towns of Scipio and Venice, Cayuga County, New York

Visual Outreach

EDR



Viewpoint 41 | Panorama

Panorama composition panning northeast to southeast



Viewpoint 41 | Single Frame

View looking east from Sherwood Road in the Town of Scipio, Cayuga County

Landscape Similarity Zone:  
Rural ValleyDistance Zone:  
Middle GroundVisually Sensitive Resource(s):  
VSR ID # 15 - Otis, Job and Deborah, HouseCoordinates:  
42.76115°N, 76.61548°WElevation:  
1,057 feet**Agricola Wind Project**

Towns of Scipio and Venice, Cayuga County, New York

Visual Outreach

EDR





Viewpoint 42 | Panorama

Panorama composition panning northeast to southeast



Viewpoint 42 | Single Frame

View looking east from State Route 348 in the Town of Venice, Cayuga County

Landscape Similarity Zone:  
HamletDistance Zone:  
Middle GroundVisually Sensitive Resource(s):  
VSR ID # 52 - NYS Route 348,  
VSR ID # 63 - Hamlet of Poplar RidgeCoordinates:  
42.74789°N, 76.61846°WElevation:  
1,051 feet**Agricola Wind Project**

Towns of Scipio and Venice, Cayuga County, New York

*Visual Outreach*

EDR



Viewpoint 43 | Panorama

Panorama composition panning northeast to southeast



Viewpoint 43 | Single Frame

View looking east from State Route 348 in the Town of Venice, Cayuga County

Landscape Similarity Zone:  
HamletDistance Zone:  
Middle GroundVisually Sensitive Resource(s):  
VSR ID # 52 - NYS Route 348,  
VSR ID # 63 - Hamlet of Poplar RidgeCoordinates:  
42.74591°N, 76.61846°WElevation:  
1,062 feet**Agricola Wind Project**

Towns of Scipio and Venice, Cayuga County, New York

*Visual Outreach*

EDR



Viewpoint 44 | Panorama

Panorama composition panning north to east



Viewpoint 44 | Single Frame

View looking northeast from State Route 348 in the Town of Venice, Cayuga County

Landscape Similarity Zone:  
Rural ValleyDistance Zone:  
Middle GroundVisually Sensitive Resource(s):  
VSR ID # 52 - NYS Route 348Coordinates:  
42.71909°N, 76.61901°WElevation:  
1,026 feet**Agricola Wind Project**

Towns of Scipio and Venice, Cayuga County, New York

*Visual Outreach*

EDR

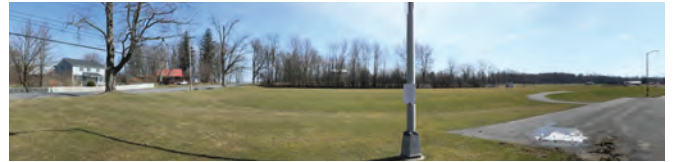

Viewpoint 45 | Panorama

Panorama composition panning northeast to southeast



Viewpoint 45 | Single Frame

View looking east from Southern Cayuga School District in the Town of Venice, Cayuga County

Landscape Similarity Zone:  
HamletDistance Zone:  
Middle GroundVisually Sensitive Resource(s):  
VSR ID # 57 - Southern Cayuga Secondary School,  
VSR ID # 63 - Hamlet of Poplar RidgeCoordinates:  
42.73826°N, 76.6149°WElevation:  
1,075 feet**Agricola Wind Project**

Towns of Scipio and Venice, Cayuga County, New York

*Visual Outreach*

EDR

**Viewpoint 46 | Panorama**

Panorama composition panning north to east

**Viewpoint 46 | Single Frame**

View looking northeast from Landon Road in the Town of Venice, Cayuga County

**Landscape Similarity Zone:**  
Rural Upland**Distance Zone:**  
Middle Ground**Visually Sensitive Resource(s):**  
None Identified**Coordinates:**  
42.7133°N, 76.60104°W**Elevation:**  
1,108 feet**Agricola Wind Project**

Towns of Scipio and Venice, Cayuga County, New York

**Visual Outreach**

EDR

**Viewpoint 47 | Panorama**

Panorama composition panning north to east

**Viewpoint 47 | Single Frame**

View looking north from Ledyard Road in the Town of Venice, Cayuga County

**Landscape Similarity Zone:**  
Rural Upland**Distance Zone:**  
Middle Ground**Visually Sensitive Resource(s):**  
None Identified**Coordinates:**  
42.69258°N, 76.55361°W**Elevation:**  
1,195 feet**Agricola Wind Project**

Towns of Scipio and Venice, Cayuga County, New York

**Visual Outreach**

EDR

**Viewpoint 48 | Panorama**

Panorama composition panning northwest to northeast

**Viewpoint 48 | Single Frame**

View looking north from State Route 34 in the Town of Venice, Cayuga County

**Landscape Similarity Zone:**  
Rural Valley**Distance Zone:**  
Middle Ground**Visually Sensitive Resource(s):**  
VSR ID # 51 - NYS Route 34**Coordinates:**  
42.69198°N, 76.53304°W**Elevation:**  
903 feet**Agricola Wind Project**

Towns of Scipio and Venice, Cayuga County, New York

**Visual Outreach**

EDR

**Viewpoint 49 | Panorama**

Panorama composition panning northwest to northeast

**Viewpoint 49 | Single Frame**

View looking northwest from Holley Road in the Town of Venice, Cayuga County

**Landscape Similarity Zone:**  
Rural Upland**Distance Zone:**  
Middle Ground**Visually Sensitive Resource(s):**  
VSR ID # 38 - Fingerlakes Trailblazers Snowmobile Trail**Coordinates:**  
42.71292°N, 76.50531°W**Elevation:**  
1,305 feet**Agricola Wind Project**

Towns of Scipio and Venice, Cayuga County, New York

**Visual Outreach**

EDR





Viewpoint 50 | Panorama

Panorama composition panning northwest to northeast



Viewpoint 50 | Single Frame

View looking north from State Route 90 in the Town of Genoa, Cayuga County

Landscape Similarity Zone:  
Rural UplandDistance Zone:  
Middle GroundVisually Sensitive Resource(s):  
VSR ID # 24 - Scenic Route 90 State Scenic Byway,  
VSR ID # 32 - Erie Canalway National Heritage CorridorCoordinates:  
42.66728°N, 76.55197°WElevation:  
1,077 feet**Agricola Wind Project**

Towns of Scipio and Venice, Cayuga County, New York

Visual Outreach

EDR



Viewpoint 51 | Panorama

Panorama composition panning north to east



Viewpoint 51 | Single Frame

View looking north from State Route 90 in the Town of Genoa, Cayuga County

Landscape Similarity Zone:  
Rural ValleyDistance Zone:  
Middle GroundVisually Sensitive Resource(s):  
VSR ID # 24 - Scenic Route 90 State Scenic Byway,  
VSR ID # 32 - Erie Canalway National Heritage CorridorCoordinates:  
42.66751°N, 76.54407°WElevation:  
956 feet

Viewpoint selected for simulation development

**Agricola Wind Project**

Towns of Scipio and Venice, Cayuga County, New York

Visual Outreach

EDR



Viewpoint 52 | Panorama

Panorama composition panning northwest to northeast



Viewpoint 52 | Single Frame

View looking north from State Route 34 in the Town of Genoa, Cayuga County

Landscape Similarity Zone:  
HamletDistance Zone:  
Middle GroundVisually Sensitive Resource(s):  
VSR ID # 32 - Erie Canalway National Heritage Corridor,  
VSR ID # 51 - NYS Route 34,  
VSR ID # 60 - Hamlet of GenoaCoordinates:  
42.66921°N, 76.52804°WElevation:  
947 feet**Agricola Wind Project**

Towns of Scipio and Venice, Cayuga County, New York

Visual Outreach

EDR



Viewpoint 53 | Panorama

Panorama composition panning northwest to northeast



Viewpoint 53 | Single Frame

View looking north from Intersection of East Venice Road and Shingle Valley Road in the Town of Venice, Cayuga County

Landscape Similarity Zone:  
Rural UplandDistance Zone:  
Middle GroundVisually Sensitive Resource(s):  
VSR ID # 38 - Fingerlakes Trailrunners Snowmobile TrailCoordinates:  
42.68364°N, 76.50124°WElevation:  
1,246 feet**Agricola Wind Project**

Towns of Scipio and Venice, Cayuga County, New York

Visual Outreach

EDR



Viewpoint 54 | Panorama

Panorama composition panning west to north



Viewpoint 54 | Single Frame

View looking northwest from Austin Road in the Town of Venice, Cayuga County

Landscape Similarity Zone:  
Rural UplandDistance Zone:  
Middle GroundVisually Sensitive Resource(s):  
VSR ID # 38 - Fingerlakes Trailrunners  
Snowmobile TrailCoordinates:  
42.69923°N, 76.47445°WElevation:  
1,424 feet**Agricola Wind Project**

Towns of Scipio and Venice, Cayuga County, New York

Visual Outreach

EDR



Viewpoint 55 | Panorama

Panorama composition panning southeast to west



Viewpoint 55 | Single Frame

View looking southwest from Intersection of State Route 38, Shaile Point and Hicks Road in the Town of Scipio, Cayuga County

Landscape Similarity Zone:  
Rural ValleyDistance Zone:  
Middle GroundVisually Sensitive Resource(s):  
VSR ID # 53 - NYS Route 38Coordinates:  
42.79629°N, 76.51575°WElevation:  
1,014 feet**Agricola Wind Project**

Towns of Scipio and Venice, Cayuga County, New York

Visual Outreach

EDR



Viewpoint 56 | Panorama

Panorama composition panning southeast to west



Viewpoint 56 | Single Frame

View looking southwest from State Route 38 in the Town of Scipio, Cayuga County

Landscape Similarity Zone:  
Rural ValleyDistance Zone:  
Middle GroundVisually Sensitive Resource(s):  
VSR ID # 53 - NYS Route 38Coordinates:  
42.79042°N, 76.50999°WElevation:  
1,030 feet**Agricola Wind Project**

Towns of Scipio and Venice, Cayuga County, New York

Visual Outreach

EDR



Viewpoint 57 | Panorama

Panorama composition panning southwest to north



Viewpoint 57 | Single Frame

View looking west from State Route 38 in the Town of Scipio, Cayuga County

Landscape Similarity Zone:  
Rural ValleyDistance Zone:  
Middle GroundVisually Sensitive Resource(s):  
VSR ID # 53 - NYS Route 38Coordinates:  
42.77345°N, 76.49226°WElevation:  
974 feet**Agricola Wind Project**

Towns of Scipio and Venice, Cayuga County, New York

Visual Outreach

EDR





Viewpoint 58 | Panorama

Panorama composition panning southwest to northwest



Viewpoint 58 | Single Frame

View looking west from Owasco Flats Nature Preserve in the Town of Moravia, Cayuga County

Landscape Similarity Zone:  
Owasco FlatsDistance Zone:  
Middle GroundVisually Sensitive Resource(s):  
VSR ID # 46 - Owasco Flats Nature PreserveCoordinates:  
42.75457°N, 76.46461°WElevation:  
716 feet**Agricola Wind Project**

Towns of Scipio and Venice, Cayuga County, New York

Visual Outreach

EDR



Viewpoint 59 | Panorama

Panorama composition panning southwest to northwest



Viewpoint 59 | Single Frame

View looking west from Owasco Flats Nature Preserve in the Town of Moravia, Cayuga County

Landscape Similarity Zone:  
Owasco LakeDistance Zone:  
Middle GroundVisually Sensitive Resource(s):  
VSR ID # 46 - Owasco Flats Nature Preserve, VSR ID # 50 - Owasco LakeCoordinates:  
42.75547°N, 76.46499°WElevation:  
712 feet

Viewpoint selected for simulation development

**Agricola Wind Project**

Towns of Scipio and Venice, Cayuga County, New York

Visual Outreach

EDR



Viewpoint 60 | Panorama

Panorama composition panning south to west



Viewpoint 60 | Single Frame

View looking south from Owasco Bluffs Nature Preserve in the Town of Niles, Cayuga County

Landscape Similarity Zone:  
Rural ValleyDistance Zone:  
Middle GroundVisually Sensitive Resource(s):  
VSR ID # 45 - Owasco Bluffs Nature PreserveCoordinates:  
42.82773°N, 76.49421°WElevation:  
923 feet**Agricola Wind Project**

Towns of Scipio and Venice, Cayuga County, New York

Visual Outreach

EDR



Viewpoint 61 | Panorama

Panorama composition panning south to west



Viewpoint 61 | Single Frame

View looking southwest from Owasco Bluffs Nature Preserve in the Town of Niles, Cayuga County

Landscape Similarity Zone:  
Rural ValleyDistance Zone:  
Middle GroundVisually Sensitive Resource(s):  
VSR ID # 45 - Owasco Bluffs Nature PreserveCoordinates:  
42.82904°N, 76.49461°WElevation:  
911 feet**Agricola Wind Project**

Towns of Scipio and Venice, Cayuga County, New York

Visual Outreach

EDR



Viewpoint 62 | Panorama

Panorama composition panning south to west



Viewpoint 62 | Single Frame

View looking south from Owasco Bluffs Nature Preserve in the Town of Niles, Cayuga County

Landscape Similarity Zone:  
Rural ValleyDistance Zone:  
Middle GroundVisually Sensitive Resource(s):  
VSR ID # 45 - Owasco Bluffs Nature PreserveCoordinates:  
42.82963°N, 76.49788°WElevation:  
909 feet

Viewpoint selected for simulation development

**Agricola Wind Project**

Towns of Scipio and Venice, Cayuga County, New York

Visual Outreach

EDR



Viewpoint 63 | Panorama

Panorama composition panning south to west



Viewpoint 63 | Single Frame

View looking south from Owasco Bluffs Nature Preserve in the Town of Niles, Cayuga County

Landscape Similarity Zone:  
Owasco LakeDistance Zone:  
Middle GroundVisually Sensitive Resource(s):  
VSR ID # 45 - Owasco Bluffs Nature Preserve, VSR ID # 50 - Owasco LakeCoordinates:  
42.82948°N, 76.50237°WElevation:  
762 feet**Agricola Wind Project**

Towns of Scipio and Venice, Cayuga County, New York

Visual Outreach

EDR



Viewpoint 64 | Panorama

Panorama composition panning south to west



Viewpoint 64 | Single Frame

View looking southwest from Valentine Road in the Town of Niles, Cayuga County

Landscape Similarity Zone:  
Rural UplandDistance Zone:  
Middle GroundVisually Sensitive Resource(s):  
None IdentifiedCoordinates:  
42.81703°N, 76.47086°WElevation:  
1,179 feet**Agricola Wind Project**

Towns of Scipio and Venice, Cayuga County, New York

Visual Outreach

EDR



Viewpoint 65 | Panorama

Panorama composition panning south to west



Viewpoint 65 | Single Frame

View looking southwest from Rockefeller Road in the Town of Niles, Cayuga County

Landscape Similarity Zone:  
Rural ValleyDistance Zone:  
Middle GroundVisually Sensitive Resource(s):  
None IdentifiedCoordinates:  
42.80582°N, 76.47857°WElevation:  
1,057 feet

Viewpoint selected for simulation development

**Agricola Wind Project**

Towns of Scipio and Venice, Cayuga County, New York

Visual Outreach

EDR





Viewpoint 66 | Panorama

Panorama composition panning southwest to northwest



Viewpoint 66 | Single Frame

View looking west from Rockefeller Road in the Town of Moravia, Cayuga County

Landscape Similarity Zone:  
Rural ValleyDistance Zone:  
Middle GroundVisually Sensitive Resource(s):  
None IdentifiedCoordinates:  
42.77352°N, 76.45971°WElevation:  
950 feet**Agricola Wind Project**

Towns of Scipio and Venice, Cayuga County, New York

Visual Outreach

EDR



Viewpoint 67 | Panorama

Panorama composition panning southwest to northwest



Viewpoint 67 | Single Frame

View looking west from Southeast On Owasco Road in the Town of Moravia, Cayuga County

Landscape Similarity Zone:  
ForestDistance Zone:  
Middle GroundVisually Sensitive Resource(s):  
VSR ID # 46 - Owasco Flats Nature PreserveCoordinates:  
42.75303°N, 76.45408°WElevation:  
741 feet**Agricola Wind Project**

Towns of Scipio and Venice, Cayuga County, New York

Visual Outreach

EDR



Viewpoint 68 | Panorama

Panorama composition panning southwest to northwest



Viewpoint 68 | Single Frame

View looking west from Riley Road in the Town of Moravia, Cayuga County

Landscape Similarity Zone:  
Rural UplandDistance Zone:  
Middle GroundVisually Sensitive Resource(s):  
None IdentifiedCoordinates:  
42.75891°N, 76.44436°WElevation:  
1,115 feet**Agricola Wind Project**

Towns of Scipio and Venice, Cayuga County, New York

Visual Outreach

EDR



Viewpoint 69 | Panorama

Panorama composition panning south to west



Viewpoint 69 | Single Frame

View looking southwest from Grange Hall Road in the Town of Niles, Cayuga County

Landscape Similarity Zone:  
Rural UplandDistance Zone:  
BackgroundVisually Sensitive Resource(s):  
VSR ID # 40 - Weedsport Winter Wanderers Snowmobile TrailCoordinates:  
42.80748°N, 76.44508°WElevation:  
1,452 feet**Agricola Wind Project**

Towns of Scipio and Venice, Cayuga County, New York

Visual Outreach

EDR



Viewpoint 70 | Panorama

Panorama composition panning south to west



Viewpoint 70 | Single Frame

View looking southwest from Oak Hill Road in the Town of Niles, Cayuga County

Landscape Similarity Zone:  
Rural UplandDistance Zone:  
Middle GroundVisually Sensitive Resource(s):  
VSR ID # 40 - Weedsport Winter Wanderers Snowmobile TrailCoordinates:  
42.78498°N, 76.43350°WElevation:  
1,468 feet**Agricola Wind Project**

Towns of Scipio and Venice, Cayuga County, New York

Visual Outreach

EDR



Viewpoint 71 | Panorama

Panorama composition panning southwest to northwest



Viewpoint 71 | Single Frame

View looking west from Jugg Street in the Town of Moravia, Cayuga County

Landscape Similarity Zone:  
Rural UplandDistance Zone:  
BackgroundVisually Sensitive Resource(s):  
None IdentifiedCoordinates:  
42.7647°N, 76.40889°WElevation:  
1,439 feet

Viewpoint selected for simulation development

**Agricola Wind Project**

Towns of Scipio and Venice, Cayuga County, New York

Visual Outreach

EDR



Viewpoint 72 | Panorama

Panorama composition panning southwest to northwest



Viewpoint 72 | Single Frame

View looking west from Oak Hill Road in the Town of Moravia, Cayuga County

Landscape Similarity Zone:  
Rural UplandDistance Zone:  
Middle GroundVisually Sensitive Resource(s):  
None IdentifiedCoordinates:  
42.73406°N, 76.41887°WElevation:  
1,250 feet**Agricola Wind Project**

Towns of Scipio and Venice, Cayuga County, New York

Visual Outreach

EDR



Viewpoint 73 | Panorama

Panorama composition panning southwest to northwest



Viewpoint 73 | Single Frame

View looking west from Intersection of North Main Street and West Avenue in the Town of Moravia, Cayuga County

Landscape Similarity Zone:  
VillageDistance Zone:  
BackgroundVisually Sensitive Resource(s):  
VSR ID # 58 - Village of Moravia, VSR ID # 14 - North Main Street Historic DistrictCoordinates:  
42.71580°N, 76.42191°WElevation:  
740 feet**Agricola Wind Project**

Towns of Scipio and Venice, Cayuga County, New York

Visual Outreach

EDR





Viewpoint 74 | Panorama

Panorama composition panning southwest to northwest



Viewpoint 74 | Single Frame

View looking west from Dresserville Road in the Town of Moravia, Cayuga County

Landscape Similarity Zone:  
HamletDistance Zone:  
BackgroundVisually Sensitive Resource(s):  
VSR ID # 62 - Hamlet of MontvilleCoordinates:  
42.71434°N, 76.40392°WElevation:  
972 feet**Agricola Wind Project**

Towns of Scipio and Venice, Cayuga County, New York

Visual Outreach

EDR



Viewpoint 75 | Panorama

Panorama composition panning west to north



Viewpoint 75 | Single Frame

View looking northwest from Moravia School Field in the Town of Moravia, Cayuga County

Landscape Similarity Zone:  
VillageDistance Zone:  
BackgroundVisually Sensitive Resource(s):  
VSR ID # 58 - Village of Moravia  
VSR ID # 55 - Millard Fillmore Elementary SchoolCoordinates:  
42.70355°N, 76.41825°WElevation:  
756 feet**Agricola Wind Project**

Towns of Scipio and Venice, Cayuga County, New York

Visual Outreach

EDR



Viewpoint 76 | Panorama

Panorama composition panning west to north



Viewpoint 76 | Single Frame

View looking northwest from Intersection of Tollgate Hill Road and Cloverleaf Road in the Town of Locke, Cayuga County

Landscape Similarity Zone:  
Rural UplandDistance Zone:  
BackgroundVisually Sensitive Resource(s):  
VSR ID # 43 - Fillmore Golf ClubCoordinates:  
42.68941°N, 76.40806°WElevation:  
1,151 feet**Agricola Wind Project**

Towns of Scipio and Venice, Cayuga County, New York

Visual Outreach

EDR



Viewpoint 77 | Panorama

Panorama composition panning east to southwest



Viewpoint 77 | Single Frame

View looking south from State Route 34 in the Town of Fleming, Cayuga County

Landscape Similarity Zone:  
Rural ValleyDistance Zone:  
BackgroundVisually Sensitive Resource(s):  
VSR ID # 52 - NYS Route 34Coordinates:  
42.84924°N, 76.57504°WElevation:  
888 feet**Agricola Wind Project**

Towns of Scipio and Venice, Cayuga County, New York

Visual Outreach

EDR



Viewpoint 78 | Panorama

Panorama composition panning east to south



Viewpoint 78 | Single Frame

View looking southeast from State Route 348 in the Town of Fleming, Cayuga County

Landscape Similarity Zone:  
Rural ValleyDistance Zone:  
BackgroundVisually Sensitive Resource(s):  
VSR ID # 52 - NYS Route 348Coordinates:  
42.83949°N, 76.60746°WElevation:  
891 feet**Agricola Wind Project**

Towns of Scipio and Venice, Cayuga County, New York

Visual Outreach

EDR



Viewpoint 79 | Panorama

Panorama composition panning northeast to southeast



Viewpoint 79 | Single Frame

View looking east from Sherwood Road in the Town of Ledyard, Cayuga County

Landscape Similarity Zone:  
Rural ValleyDistance Zone:  
BackgroundVisually Sensitive Resource(s):  
VSR ID # 9 - Howland, Augustus, House,  
VSR ID # 32 - Erie Canalway National Heritage CorridorCoordinates:  
42.76034°N, 76.64664°WElevation:  
920 feet**Agricola Wind Project**

Towns of Scipio and Venice, Cayuga County, New York

Visual Outreach

EDR



Viewpoint 80 | Panorama

Panorama composition panning northeast to southeast



Viewpoint 80 | Single Frame

View looking east from Poplar Ridge Road in the Town of Ledyard, Cayuga County

Landscape Similarity Zone:  
Rural ValleyDistance Zone:  
BackgroundVisually Sensitive Resource(s):  
VSR ID # 1 - Wood, Jedro, House,  
VSR ID # 32 - Erie Canalway National Heritage CorridorCoordinates:  
42.73797°N, 76.63172°WElevation:  
991 feet**Agricola Wind Project**

Towns of Scipio and Venice, Cayuga County, New York

Visual Outreach

EDR



Viewpoint 81 | Panorama

Panorama composition panning north to east



Viewpoint 81 | Single Frame

View looking northeast from Center Road in the Town of Genoa, Cayuga County

Landscape Similarity Zone:  
Rural UplandDistance Zone:  
BackgroundVisually Sensitive Resource(s):  
VSR ID # 32 - Erie Canalway National Heritage CorridorCoordinates:  
42.65134°N, 76.58316°WElevation:  
1,151 feet**Agricola Wind Project**

Towns of Scipio and Venice, Cayuga County, New York

Visual Outreach

EDR



# Attachment C: Visually Sensitive Resources

Attachment C: Visually Sensitive Resource Table

Sheet 1 of 5

Visually Sensitive Resource	Resource Number	Location		Representative Viewpoint Number(s) <sup>1</sup>	Distance Zone(s) <sup>2</sup>		Blade Tip DSM Viewshed Results	
		Municipality	County		Visible	Not Visible	Visible (+)	Not Visible (-)
Properties of Historic Significance								
National Historic Landmarks (NHL)								
Wood, Jethro, House	1	Town of Ledyard	Cayuga	80	Background		+	
National/State Historic Sites								
None Identified								
Properties/Districts Listed on the National or State Registers of Historic Places (S/NRHP)								
Allen, Henry, House	2	Village of Moravia	Cayuga		Background		+	
Aurora Street, Building at 18	3	Village of Moravia	Cayuga		Background		-	
Aurora Street, House at 17	4	Village of Moravia	Cayuga		Background		-	
Aurora Street, House at 20	5	Village of Moravia	Cayuga		Background		-	
Church Street/Congress Street Historic District	6	Village of Moravia	Cayuga		Background		+	
East Cayuga Street, Building at 15	7	Village of Moravia	Cayuga		Background		+	
Howland Cobblestone Store	8	Town of Scipio	Cayuga	40	Middle Ground		+	
Howland, Augustus, House	9	Town of Ledyard	Cayuga	79	Background		+	
Howland, Slocum and Hannah, House	10	Town of Scipio	Cayuga		Middle Ground		-	
McGeer, John, House	11	Village of Moravia	Cayuga		Background		-	
Moravia Union Cemetery	12	Village of Moravia	Cayuga		Background		-	
Morse Farm	13	Village of Moravia	Cayuga		Background		+	
North Main Street Historic District	14	Village of Moravia	Cayuga	73	Middle Ground, Background		+	
Otis, Job and Deborah, House	15	Town of Scipio	Cayuga	41	Middle Ground		+	
Sager House	16	Village of Moravia	Cayuga		Background		+	
Sherwood Equal Rights Historic District	17	Town of Scipio	Cayuga	40	Middle Ground		+	
South Main Street, House at 36	18	Village of Moravia	Cayuga		Background		-	
South Main Street, House at 46	19	Village of Moravia	Cayuga		Background		-	
Tuthill-Green House	20	Village of Moravia	Cayuga		Background		-	
West Cayuga Street, House at 21	21	Village of Moravia	Cayuga		Background		-	
West Cayuga Street, House at 31	22	Village of Moravia	Cayuga		Middle Ground		-	
West Cayuga Street, House at 37	23	Village of Moravia	Cayuga		Middle Ground		-	
Resources Eligible for Listing on the S/NRHP								
None Identified								

## Agricola Wind Project

Towns of Scipio and Venice, Cayuga County, New York  
Visual Outreach

Visually Sensitive Resource	Resource Number	Location		Representative Viewpoint Number(s) <sup>1</sup>	Distance Zone(s) <sup>2</sup>		Blade Tip DSM Viewshed Results	
		Municipality	County		Visible	Not Visible	Visible (+)	Not Visible (-)
Designated Scenic Resources								
Rivers Designated as National or State Wild, Scenic or Recreational								
None Identified								
Adirondack Park Scenic Vistas								
None Identified								
Sites, Areas, Lakes, Reservoirs or Highways Designated or Eligible for Designation as Scenic								
Scenic Route 90 State Scenic Byway	24	Towns of Genoa, Ledyard, Locke, and Springport	Cayuga	50, 51	Middle Ground, Background			+
Scenic Areas of Statewide Significance								
None Identified								
Other Designated Scenic Resources (Easements, Roads, Districts, and Overlooks)								
Scenic View from Center Road	25	Town of Scipio	Cayuga		Middle Ground			+
Scenic View from Duck Road	26	Town of Scipio	Cayuga		Middle Ground			-
Scenic View from Rockefeller Road	27	Town of Niles	Cayuga		Middle Ground			+
Scenic View from Sherwood Road	28	Town of Scipio	Cayuga		Foreground, Middle Ground			+
Scenic View from State Route 34	29	Town of Scipio	Cayuga		Foreground			+
Scenic View from State Route 34B	30	Town of Scipio	Cayuga	40	Middle Ground			+
Scenic View from Wyckoff Road	31	Town of Scipio	Cayuga		Middle Ground			-
Public Lands and Recreational Resources								
National Parks, Recreation Areas, Seashores, and/or Forests								
None Identified								
National Natural Landmarks								
None Identified								
National Wildlife Refuges								
None Identified								
Heritage Areas								
Erie Canalway National Heritage Corridor	32	Towns of Fleming, Genoa, Ledyard, Locke, and Springport	Cayuga	50, 51, 52, 79, 80, 81	Middle Ground, Background			+
State Parks								
Fillmore Glen State Park	33	Towns of Locke and Moravia, Village of Moravia	Cayuga		Background			+
State Nature and Historic Preserve Areas								
None Identified								
State Forest Preserves								
None Identified								
Other State Lands								

Agricola Wind Project

Towns of Scipio and Venice, Cayuga County, New York  
Visual Outreach

Visually Sensitive Resource	Resource Number	Location		Representative Viewpoint Number(s) <sup>1</sup>	Distance Zone(s) <sup>2</sup>		Blade Tip DSM Viewshed Results	
		Municipality	County		Visible	Not Visible	Visible (+)	Not Visible (-)
None Identified								
Wildlife Management Areas & Game Refuges								
Owasco Flats WMA	34	Town of Moravia, Village of Moravia	Cayuga		Middle Ground		+	
State Forests								
Frozen Ocean State Forest	35	Town of Niles	Cayuga		Background		+	
State Fishing/Waterway Access Sites								
Owasco Lake Inlet Fishing Access	36	Town of Moravia, Village of Moravia	Cayuga		Middle Ground		-	
Trails <sup>3</sup>								
State and Federal Trails								
None Identified								
Snowmobile/ATV Trails								
Fingerlakes Trailblazers Snowmobile Trail	37	Towns of Scipio and Venice	Cayuga	4, 20, 49	Near-Foreground, Foreground, Middle Ground		+	
Fingerlakes Trailrunners Snowmobile Trail	38	Towns of Genoa, Locke, Moravia, Niles, Scipio, and Venice, Village of Moravia	Cayuga	34, 36, 53, 54	Foreground, Middle Ground, Background		+	
Port Byron Snow Panthers Snowmobile Trail	39	Towns of Fleming and Scipio	Cayuga	27	Middle Ground, Background		+	
Weedsport Winter Wanderers Snowmobile Trail	40	Towns of Moravia, Niles, and Owasco	Cayuga	69, 70	Middle Ground, Background		+	
Bike Trails/Routes								
None Identified								
Other Trails								
None Identified								
Palisades Park								
None Identified								
Local Parks and Recreation Areas								
Ethel Fuller Park	41	Village of Moravia	Cayuga		Background		+	
Ettinger Field	42	Town of Moravia, Village of Moravia	Cayuga		Middle Ground, Background		-	
Fillmore Golf Club	43	Town of Locke	Cayuga	76	Background		+	
Publicly Accessible Conservation Lands/Easements								
Great Gully Preserve	44	Towns of Ledyard and Springport	Cayuga		Background		-	
Owasco Bluffs Nature Preserve	45	Town of Niles	Cayuga	60, 61, 62, 63	Middle Ground		+	
Owasco Flats Nature Preserve	46	Towns of Moravia and Venice	Cayuga	58, 59, 67	Middle Ground		+	

Agricola Wind Project

Towns of Scipio and Venice, Cayuga County, New York  
Visual Outreach



Visually Sensitive Resource	Resource Number	Location		Representative Viewpoint Number(s) <sup>1</sup>	Distance Zone(s) <sup>2</sup>		Blade Tip DSM Viewshed Results	
		Municipality	County		Visible	Not Visible	Visible (+)	Not Visible (-)
Rivers and Streams with Public Fishing Rights Easements								
Decker Creek	47	Town of Moravia	Cayuga		Background	-		
Dresserville Creek	48	Town of Moravia	Cayuga		Background	-		
Owasco Inlet	49	Towns of Locke and Moravia, Village of Moravia	Cayuga		Middle Ground, Background	-		
Named Lakes, Ponds, and Reservoirs								
Owasco Lake	50	Towns of Fleming, Moravia, Niles, Owasco, Scipio, and Venice	Cayuga	59, 63, 998, 999	Middle Ground, Background	+		
High-Use Public Areas								
State, US, and Interstate Highways								
NYS Route 34	51	Towns of Fleming, Genoa, Scipio, and Venice	Cayuga	1, 2, 3, 4, 5, 6, 7, 8, 10, 28, 48, 52, 77	Foreground, Middle Ground, Background	+		
NYS Route 34B	52	Towns of Fleming, Genoa, Ledyard, Scipio, and Venice	Cayuga	37, 39, 40, 42, 43, 44, 78	Middle Ground, Background	+		
NYS Route 38	53	Towns of Fleming, Locke, Moravia, Scipio, and Venice, Village of Moravia	Cayuga	55, 56, 57	Middle Ground, Background	+		
NYS Route 38A	54	Towns of Moravia, Niles, and Owasco, Village of Moravia	Cayuga		Background	+		
Schools								
Millard Fillmore Elementary School	55	Village of Moravia	Cayuga	75	Background	+		
Moravia Junior-Senior High School	56	Village of Moravia	Cayuga		Background	+		
Southern Cayuga Secondary School	57	Town of Venice	Cayuga	45	Middle Ground	+		
Cities, Villages, Hamlets								
Cities and Villages								
Village of Moravia	58	Town of Moravia, Village of Moravia	Cayuga	73, 75	Middle Ground, Background	+		
Hamlets								
Hamlet of Cascade	59	Town of Venice	Cayuga		Middle Ground	-		
Hamlet of Genoa	60	Town of Genoa	Cayuga	52	Middle Ground, Background	+		
Hamlet of Indian Cove	61	Towns of Moravia and Niles	Cayuga		Middle Ground	+		
Hamlet of Montville	62	Town of Moravia, Village of Moravia	Cayuga	74	Background	+		
Hamlet of Poplar Ridge	63	Town of Venice	Cayuga	42, 43, 45	Middle Ground	+		
Hamlet of Scipio Center	64	Town of Scipio	Cayuga	1, 2, 11	Middle Ground	+		
Hamlet of Scipioville	65	Towns of Ledyard and Scipio	Cayuga	38	Middle Ground	+		
Hamlet of Southeast Owasco	66	Town of Moravia	Cayuga		Middle Ground	+		

Agricola Wind Project

Towns of Scipio and Venice, Cayuga County, New York  
Visual Outreach

Visually Sensitive Resource	Resource Number	Location		Representative Viewpoint Number(s) <sup>1</sup>	Distance Zone(s) <sup>2</sup>		Blade Tip DSM Viewshed Results	
		Municipality	County		Visible	Not Visible	Visible (+)	Not Visible (-)
Hamlet of Venice Center	67	Town of Venice	Cayuga	8, 9, 35	Middle Ground	+		
Native American Lands								
None Identified								

<sup>1</sup> Identified viewpoints are within 150 feet of the visually sensitive resource boundary. If no viewpoint number is indicated, no photos were obtained near this resource during fieldwork.  
<sup>2</sup> For resources with potential Facility visibility, distance zones where potential visibility occurs are noted in bold.  
<sup>3</sup> State trails that occur within state lands are not identified individually, and are evaluated within the Visual Impact Assessment as part of the overall resource.

Agricola Wind Project

Towns of Scipio and Venice, Cayuga County, New York  
Visual Outreach

## Attachment D: Distribution List

Sheet 1

Name	Position/Organization	Email Address	Mailing Address	Town	State	Zip Code
<b>Town and Local Representatives</b>						
Don Oltz	Supervisor Town of Fleming	<a href="mailto:supervisor@townoffleming.com">supervisor@townoffleming.com</a>	Town Clerk's Office 2433 Dublin Road	Auburn	NY	13021
Brian Lynn	Town Historian Town of Fleming	<a href="mailto:belynn1123@yahoo.com">belynn1123@yahoo.com</a>	Town Clerk's Office 2433 Dublin Road	Auburn	NY	13021
Donald Slocum	Town Supervisor Town of Genoa	<a href="mailto:slocumgenoa@gmail.com">slocumgenoa@gmail.com</a>	100 Bartnick Road	Genoa	NY	13071
Mark Jordan	Supervisor Town of Ledyard	<a href="mailto:townofledyard@outlook.com">townofledyard@outlook.com</a>	1099 Poplar Ridge Road	Aurora	NY	13026
Debbie Ross	Chair Planning Board Town of Ledyard	<a href="mailto:townofledyard@outlook.com">townofledyard@outlook.com</a>	1099 Poplar Ridge Road	Aurora	NY	13026
Shirley Egan	Town Historian Town of Ledyard	<a href="mailto:townofledyard@outlook.com">townofledyard@outlook.com</a>	1099 Poplar Ridge Road	Aurora	NY	13026
Thane Benson	Supervisor Town of Locke	No email address available.	Town Hall 900 Main Street	Locke	NY	13092
Donald Francis	Chairperson Town Planning Board Town of Locke	No email address available.	Town Hall 900 Main Street	Locke	NY	13092
Esther Thornton	Town Historian Town of Locke	No email address available.	Town Hall 900 Main Street	Locke	NY	13092
J. Eddie Shea	Town Supervisor Town of Moravia	<a href="mailto:moraviatown@outlook.com">moraviatown@outlook.com</a>	Moravia Town Hall 1630 State Route 38	Moravia	NY	13118
Dave Denman	Town Supervisor Town of Niles	<a href="mailto:supervisor@townofnilesny.gov">supervisor@townofnilesny.gov</a>	Town Hall 5923 New Hope Road	Moravia	NY	13118
Bob DeWitt	Chairperson Town Planning Board Town of Niles	<a href="mailto:secretary@townofnilesny.gov">secretary@townofnilesny.gov</a>	Town Hall 5923 New Hope Road	Moravia	NY	13118
Lorie DeWitt-Antilla	Town Historian Town of Niles	<a href="mailto:historian@townofnilesny.gov">historian@townofnilesny.gov</a>	Town Hall 5923 New Hope Road	Moravia	NY	13118
Ed Wagner	Town Supervisor Town of Owasco	No email address available.	2 Bristol Avenue	Auburn	NY	13021

## Agricola Wind Project

Towns of Scipio and Venice, Cayuga County, New York

**Visual Outreach**



## Attachment D: Distribution List

Sheet 2

Name	Position/Organization	Email Address	Mailing Address	Town	State	Zip Code
Lori Reed	Planning & Zoning Secretary Town of Owasco	No email address available.	2 Bristol Avenue	Auburn	NY	13021
Laurel Auchampaugh	Town Historian Town of Owasco	No email address available.	2 Bristol Avenue	Auburn	NY	13021
Gary Mutchler	Town Supervisor Town of Scipio	<a href="mailto:supervisor@townofscipio.com">supervisor@townofscipio.com</a>	Scipio Town Office 3705 State Rt. 34	Scipio Center	NY	13147
Ann Robson	Town Clerk Town of Scipio	<a href="mailto:clerk@townofscipio.com">clerk@townofscipio.com</a>	Scipio Town Office 3705 State Rt. 34	Scipio Center	NY	13147
Melissa Alford	Town Planning Board Town of Scipio	<a href="mailto:melissadeckeralford@gmail.com">melissadeckeralford@gmail.com</a>	Scipio Town Office 3705 State Rt. 34	Scipio Center	NY	13147
Laura Wallenbeck	Town Historian Town of Scipio	<a href="mailto:historian@townofscipio.com">historian@townofscipio.com</a>	Scipio Town Office 3705 State Rt. 34	Scipio Center	NY	13147
David Schenck	Town Supervisor Town of Springport	<a href="mailto:supervisor@springportny.gov">supervisor@springportny.gov</a>	1185 Great Gully Road	Union Spring	NY	13160
Richard Staehr	Town Historian Town of Springport	No email address available.	Town Office 859 State Route 326	Cayuga	NY	13034
Stefan McGonagle	Town Supervisor Town of Venice	<a href="mailto:supervisor@venicenyny.com">supervisor@venicenyny.com</a>	2479 State Route 34	Scipio Center	NY	13147
Brian Sheils	Deputy Supervisor/Councilperson Town of Venice	<a href="mailto:sheils.farms@plantpioneer.com">sheils.farms@plantpioneer.com</a>	2479 State Route 34	Scipio Center	NY	13147
Phyllis Stanton	Town Historian Town of Venice	<a href="mailto:pstanton412@yahoo.com">pstanton412@yahoo.com</a>	2479 State Route 34	Scipio Center	NY	13147
<b>County Representatives</b>						
Steven F. Lynch	Director of Planning and Economic Development Cayuga County	<a href="mailto:planning@cayugacounty.us">planning@cayugacounty.us</a>	160 Genesee Street 5th Floor	Auburn	NY	13021
Ruth Bradley	County Historians Office Cayuga County	<a href="mailto:historian@cayugacounty.us">historian@cayugacounty.us</a>	10 Court Street	Auburn	NY	13021
<b>State Agency Representatives</b>						

## Agricola Wind Project

Towns of Scipio and Venice, Cayuga County, New York

**Visual Outreach**

## Attachment D: Distribution List

Sheet 3

Name	Position/Organization	Email Address	Mailing Address	Town	State	Zip Code
Houtan Moaveni	Executive Director Office of Renewable Energy Siting	<a href="mailto:Houtan.Moaveni@ores.ny.gov">Houtan.Moaveni@ores.ny.gov</a>	Empire State Plaza	Albany	NY	12239
Kristy Primeau	Renewable Energy Siting Specialist 3, Office of Renewable Energy Siting	<a href="mailto:kristy.primeau@ores.ny.gov">kristy.primeau@ores.ny.gov</a>	W.A. Harriman Campus Building 9, 1220 Washington Avenue	Albany	NY	12226
Thaddeus Kolankowski, RLA	Renewable Energy Siting Specialist 2, Office of Renewable Energy Siting	<a href="mailto:thaddeus.kolankowski@ores.ny.gov">thaddeus.kolankowski@ores.ny.gov</a>	W.A. Harriman Campus Building 9, 1220 Washington Avenue	Albany	NY	12226
NYS Office of Parks, Recreation and Historic Preservation, Region 4- Finger Lakes		No email address available.	2221 Taughannock Road	Ithaca	NY	14850
State Historic Preservation Office, NYS Office of Parks, Recreation and Historic Preservation		Submittal through the Cultural Resouce Information System (CRIS)				
Indigenous Nation Representatives						
Clint Halftown	Nation Representative, Cayuga Nation	<a href="mailto:sharon.leroy@cayuganation-nsn.gov">sharon.leroy@cayuganation-nsn.gov</a>	P.O. Box 803	Seneca Falls	NY	13148
Anthony Gonyea	Faithkeeper, Onondaga Nation	<a href="mailto:tony61gonyea@gmail.com">tony61gonyea@gmail.com</a>	Onondaga Nation Adminstration Building	Nedrow	NY	13120

## Agricola Wind Project

Towns of Scipio and Venice, Cayuga County, New York

**Visual Outreach**



## **Responses and Correspondence Received from Stakeholders**

**Town of Venice**

**From:** supervisor@veniceny.com  
**Sent:** Tuesday, July 23, 2024 10:35 AM  
**To:** Gordon Perkins  
**Cc:** sheils.farms@plantpioneer.com; clerk@veniceny.com; Jessey Horvat; Daniel Zvirzdin; Scott Biggar  
**Subject:** RE: Agricola Wind - Visual Outreach and Proposed Land Use Consultation

[EXTERNAL SENDER]

Hi Gordon,

I appreciate your willingness to work with us. I am available for either date and time. If Brian does not have a preference, then my first choice is Wednesday July 24<sup>th</sup> at 1pm.

Bryan?

Thanks  
Steff

---

**From:** Gordon Perkins <[gperkins@edrdpc.com](mailto:gperkins@edrdpc.com)>  
**Sent:** Monday, July 22, 2024 3:33 PM  
**To:** [supervisor@veniceny.com](mailto:supervisor@veniceny.com)  
**Cc:** [sheils.farms@plantpioneer.com](mailto:sheils.farms@plantpioneer.com); [clerk@veniceny.com](mailto:clerk@veniceny.com); Jessey Horvat <[jhorvat@edrdpc.com](mailto:jhorvat@edrdpc.com)>; Daniel Zvirzdin <[dzvirzdin@edrdpc.com](mailto:dzvirzdin@edrdpc.com)>; Scott Biggar <[sbiggar@liberty-renewables.com](mailto:sbiggar@liberty-renewables.com)>  
**Subject:** Agricola Wind - Visual Outreach and Proposed Land Use Consultation  
**Importance:** High

Supervisor McGonagle:

I had a brief conversation with Brian on July 12 and he suggested I pass along a few dates for a virtual meeting to discuss the visual outreach request. We will have maps and photos at the ready so that you can provide some feedback in lieu of a formal written response to the request. This will be carefully documented in the visual impact assessment report along with any specific request you may have.

To start I please select from one or more of the following dates and times:

Wednesday July 24 1pm to 3pm  
Tuesday July 30 3pm to 5 pm

I think we can complete this exercise in less than 2 hours, but I wanted to keep the full block open just in case.

I look forward to hearing back from you.

Best Regards,



**Gordon W. Perkins, GISP**

**EDR** Visualization Practice Leader

217 Montgomery Street, Suite 1100, Syracuse, New York 13202

M: 315.416.0051 [www.edrdpc.com](http://www.edrdpc.com)

EDR a **better** environment

---

**From:** [supervisor@veniceny.com](mailto:supervisor@veniceny.com) <[supervisor@veniceny.com](mailto:supervisor@veniceny.com)>  
**Sent:** Tuesday, July 9, 2024 9:29 AM  
**To:** Greg Redling <[gredling@edrdpc.com](mailto:gredling@edrdpc.com)>; [clerk@veniceny.com](mailto:clerk@veniceny.com)  
**Cc:** Daniel Zvirzdin <[dzvirzdin@edrdpc.com](mailto:dzvirzdin@edrdpc.com)>; 'Sheils Farms LLC' <[sheils.farms@plantpioneer.com](mailto:sheils.farms@plantpioneer.com)>; 'Steve Fedrizzi' <[Highway@veniceny.com](mailto:Highway@veniceny.com)>; [tblair@fingerlakeslaw.com](mailto:tblair@fingerlakeslaw.com)  
**Subject:** RE: Agricola Wind - Visual Outreach and Proposed Land Use Consultation

You don't often get email from [supervisor@veniceny.com](mailto:supervisor@veniceny.com). [Learn why this is important](#)

[EXTERNAL SENDER]

Hi Greg,

We are struggling with fulfilling this request. The visual impact of the wind towers will be widespread. The neighboring towns and villages are impacted as well as the vistas of anyone traveling on any of the roads that run across the ridges. Are we supposed to list all the roads that currently have an unobstructed view of the ridges upon which these wind units will be placed?

Please advise.

Thanks  
Steff

---

**From:** Greg Redling <[gredling@edrdpc.com](mailto:gredling@edrdpc.com)>  
**Sent:** Friday, June 21, 2024 10:01 AM  
**To:** [supervisor@veniceny.com](mailto:supervisor@veniceny.com); [clerk@veniceny.com](mailto:clerk@veniceny.com)  
**Cc:** Daniel Zvirzdin <[dzvirzdin@edrdpc.com](mailto:dzvirzdin@edrdpc.com)>; Sheils Farms LLC <[sheils.farms@plantpioneer.com](mailto:sheils.farms@plantpioneer.com)>;

Hi Steff,  
'Steve Fedrizzi' <[Highway@veniceny.com](mailto:Highway@veniceny.com)>; [tblair@fingerlakeslaw.com](mailto:tblair@fingerlakeslaw.com)  
**Subject:** Re: Agricola Wind - Visual Outreach and Proposed Land Use Consultation

Thanks for your response. We were hoping to have responses back from stakeholders by around the 5<sup>th</sup> of July. However, if you need more time, just let us know.

Thanks,

**Greg Redling**  
EDR Senior Environmental Analyst

41 State Street, Suite 806, Albany, New York, 12207

O: 518.451.9150 x313 [www.edrdpc.com](http://www.edrdpc.com)

EDR a **better** environment

---

**From:** [supervisor@veniceny.com](mailto:supervisor@veniceny.com) <[supervisor@veniceny.com](mailto:supervisor@veniceny.com)>  
**Sent:** Friday, June 21, 2024 8:59 AM  
**To:** Greg Redling <[gredling@edrdpc.com](mailto:gredling@edrdpc.com)>; [clerk@veniceny.com](mailto:clerk@veniceny.com) <[clerk@veniceny.com](mailto:clerk@veniceny.com)>  
**Cc:** Daniel Zvirzdin <[dzvirzdin@edrdpc.com](mailto:dzvirzdin@edrdpc.com)>; Sheils Farms LLC <[sheils.farms@plantpioneer.com](mailto:sheils.farms@plantpioneer.com)>; 'Steve Fedrizzi' <[Highway@veniceny.com](mailto:Highway@veniceny.com)>; [tblair@fingerlakeslaw.com](mailto:tblair@fingerlakeslaw.com) <[tblair@fingerlakeslaw.com](mailto:tblair@fingerlakeslaw.com)>  
**Subject:** RE: Agricola Wind - Visual Outreach and Proposed Land Use Consultation

[EXTERNAL SENDER]

Hi Greg,

Thanks for reaching out. I will work with members of the leadership team to create a response for your team. What is the deadline we need to work within?

Thanks  
Steff

---

**From:** Greg Redling <[gredling@edrdpc.com](mailto:gredling@edrdpc.com)>  
**Sent:** Thursday, June 20, 2024 4:51 PM  
**To:** [clerk@veniceny.com](mailto:clerk@veniceny.com)  
**Cc:** [Supervisor@veniceny.com](mailto:Supervisor@veniceny.com); Daniel Zvirzdin <[dzvirzdin@edrdpc.com](mailto:dzvirzdin@edrdpc.com)>  
**Subject:** Agricola Wind - Visual Outreach and Proposed Land Use Consultation

Dear Andy,

This email is regarding the Agricola Wind Project proposed in the Towns of Venice and Scipio, Cayuga County, New York. On behalf of the Applicant (Agricola Wind Project, LLC), we are reaching out to you to request the Town's input on visual outreach and proposed land use consultation materials. This information will be used to assess potential impacts to visual resources and proposed land uses in the vicinity of the proposed project. Please see further details below and attached.

### **Visual Outreach**

We are requesting your input in the identification of visually sensitive resources,



proposed sensitive land-uses, and potential photosimulation locations. This information will help inform the content of a Visual Impact Assessment (VIA) that is being prepared to assess the potential visual effects associated with the Facility.

A letter with additional instructions and information on the Facility visibility, identified visually sensitive resources, and the locations that we have selected for the development of photosimulations can be downloaded from the EDR SharePoint site through the following link. Your contributions should include publicly accessible locations that may be sensitive to visual change and are important to you and the local community.

 [2024-06-06 Visual Outreach Consultation Letter](#)

We ask that your responses be provided by July 5, 2024, so that we can ensure your input is included in the analysis.

### **Proposed Land Use Consultation**

We are requesting information regarding any proposed or recently approved land use developments located within 5 miles of the Project (e.g., renewable energy projects, distribution centers, self-storage facilities, etc.). For further details, please see the attached letter and map.

Thank you in advance for your participation. We look forward to receiving your input.

Sincerely,

**Greg Redling**

EDR Senior Environmental Analyst

41 State Street, Suite 806, Albany, New York, 12207

O: 518.451.9150 x313 [www.edrdpc.com](http://www.edrdpc.com)

EDR a **better** environment

**Town of Scipio**

**From:** [Jessey Horvat](#)  
**To:** [Melissa Alford](#)  
**Subject:** RE: Agricola Wind Project (ORES Matter No. 23-00064) - Visual Outreach  
**Date:** Wednesday, July 24, 2024 3:21:00 PM

---

Appreciate your input Melissa, and apologies for the delay in getting back to you.

We did not initially identify Ensenore Park, so we'll be sure that it is added to the visually sensitive resource inventory and addressed in the Visual Impact Assessment report. We currently plan to include two simulations from snowmobile trails near the proposed turbines in the Town of Scipio (Viewpoint 4) and from Town of Venice (Viewpoint 36) and will take a second look to consider whether an additional photosimulation from a different vantage point on a snowmobile trail would be valuable to include in the report.

Thanks again,

**Jessey Horvat**

EDR Project Manager, Visualization Services  
217 Montgomery Street, Suite 1100, Syracuse, New York 13202  
E: [jhorvat@edrdpc.com](mailto:jhorvat@edrdpc.com) P: 315.471.0688 ext. 684 [www.edrdpc.com](http://www.edrdpc.com)  
EDR a **better** environment

---

**From:** Melissa Alford <[melissadeckeralford@gmail.com](mailto:melissadeckeralford@gmail.com)>  
**Sent:** Saturday, July 6, 2024 7:31 AM  
**To:** Jessey Horvat <[jhorvat@edrdpc.com](mailto:jhorvat@edrdpc.com)>  
**Subject:** Re: Agricola Wind Project (ORES Matter No. 23-00064) - Visual Outreach

[EXTERNAL SENDER]

Hi Jessey,

The only two comments/questions that have come up from the board in regard to this particular study is how the turbines may visually effect Ensenore Park on Owasco Lake, and how they may visually impact the snowmobile club. I'm happy to discuss these further with you if they have not already been taken into account.

Aside from that, we have no further comments or suggestions to add to your study, but look forward to reviewing the results.

Thank you,

Melissa Alford

Scipio Planning Board

770-294-3116

Sent from my iPhone



On Jun 27, 2024, at 10:10 AM, Melissa Alford

<[melissadeckeralford@gmail.com](mailto:melissadeckeralford@gmail.com)> wrote:

No worries. I'm free up until 4:30 today. Anytime between now and then is fine!

Sent from my iPhone

On Jun 27, 2024, at 7:55 AM, Jessey Horvat

<[jhorvat@edrdpc.com](mailto:jhorvat@edrdpc.com)> wrote:

Hi Melissa,

Apologies for the delay, I've been out of office. Is there a time today that works for you?

**Jessey Horvat**

**EDR** Project Manager, Visualization Services

217 Montgomery Street, Suite 1100, Syracuse, New York 13202

E: [jhorvat@edrdpc.com](mailto:jhorvat@edrdpc.com) C: 860.420.8592 [www.edrdpc.com](http://www.edrdpc.com)

EDR a **better** environment

---

**From:** Melissa Alford <[melissadeckeralford@gmail.com](mailto:melissadeckeralford@gmail.com)>

**Sent:** Monday, June 24, 2024 2:30 PM

**To:** Jessey Horvat <[jhorvat@edrdpc.com](mailto:jhorvat@edrdpc.com)>

**Subject:** Re: Agricola Wind Project (ORES Matter No. 23-00064) - Visual Outreach

[EXTERNAL SENDER]

Hi Jessey,

The Planning Board will be discussing the Visual Sensitivity Study this Wednesday. Could you give me a ring either today or tomorrow for some further clarification? I'm anticipating a number of questions, and it would be helpful to have some of those cleared up or prepared for ahead of time.

My schedule is fairly flexible, and am available from 8AM-7PM today and tomorrow.

Thank you,

Melissa Alford

Planning Board Chair  
770-294-3116

On Mon, Jun 10, 2024 at 9:04 AM Jessey Horvat

<[jhorvat@edrdpc.com](mailto:jhorvat@edrdpc.com)> wrote:

Thanks for the email - I look forward to any recommendations you may have related to visually sensitive resources/locations for photosimulation development.

**Jessey Horvat**

EDR Project Manager, Visualization Services

---

**From:** Melissa Alford <[melissadeckeralford@gmail.com](mailto:melissadeckeralford@gmail.com)>

**Sent:** Friday, June 7, 2024 10:03 AM

**To:** Jessey Horvat <[jhorvat@edrdpc.com](mailto:jhorvat@edrdpc.com)>

**Cc:** Scott Biggar <[sbiggar@liberty-renewables.com](mailto:sbiggar@liberty-renewables.com)>; Gary Mutchler <[supervisor@townofscipio.com](mailto:supervisor@townofscipio.com)>

**Subject:** Re: Agricola Wind Project (ORES Matter No. 23-00064) - Visual Outreach

[EXTERNAL SENDER]

Hi Jessey,

Thanks for the information share. I will continue to look over the many pages and make notes as needed. But first and foremost, I'd like to bring this screenshot to your attention. The location of this particular turbine is directly across from our house in a field that contains the spring (see red dot on pic) that is our only water source to this property. It is also a secondary water source for my step-dad's property. We have legal rights to that spring, and as we discussed with Scott Biggar a couple of months ago, the disruption and/or destruction of that ground water fissure would be detrimental to our livelihood and the future of our farm. Scott understood the precarious situation, the inability to mitigate this in a way that would be satisfactory to all parties, and said that the turbine would need to be relocated as far down that field as possible (see red arrow).

The current placement of the turbine does not appear to be taking those concerns into consideration.

Please reach out with any questions for further clarification.

Happy to help.

Melissa Alford

<image001.jpg>

Sent from my iPhone

On Jun 6, 2024, at 10:41 AM, Jessey Horvat

<[jhorvat@edrdpc.com](mailto:jhorvat@edrdpc.com)> wrote:

Dear Project Stakeholder,

This email is regarding the Agricola Wind Project which is proposed in the Towns of Scipio and Venice, Cayuga County, New York which will be the review under Section 94-c of the New York State Executive Law. On behalf of the Applicant (Agricola Wind Project, LLC), we are reaching out to you to request your input in the identification of visually sensitive resources, proposed sensitive land-uses, and potential photosimulation locations. This information will help inform the content of a Visual Impact Assessment (VIA) that is being prepared to assess the potential visual effects associated with the Facility.

A letter with additional instructions and information on the Facility visibility, identified visually sensitive resources, and the locations that we have selected for the development of photosimulations can be downloaded from the EDR SharePoint site through the following link. Your contributions should include publicly accessible locations that may be sensitive to visual change and are important to you and the local community.

<[image002.png](#)>

[2024-06-06\\_Visual Outreach Consultation Letter](#)

We ask that your responses be provided by **July 5, 2024**, so that we can ensure your input is included



in the analysis.

Thank you in advance for your participation and we look forward to receiving your input,

**Jessey Horvat**

**EDR** Project Manager, Visualization Services

217 Montgomery Street, Suite 1100, Syracuse, New York 13202

E: [jhorvat@edrdpc.com](mailto:jhorvat@edrdpc.com) P: 315.471.0688 ext.

684 [www.edrdpc.com](http://www.edrdpc.com)

EDR a **better** environment