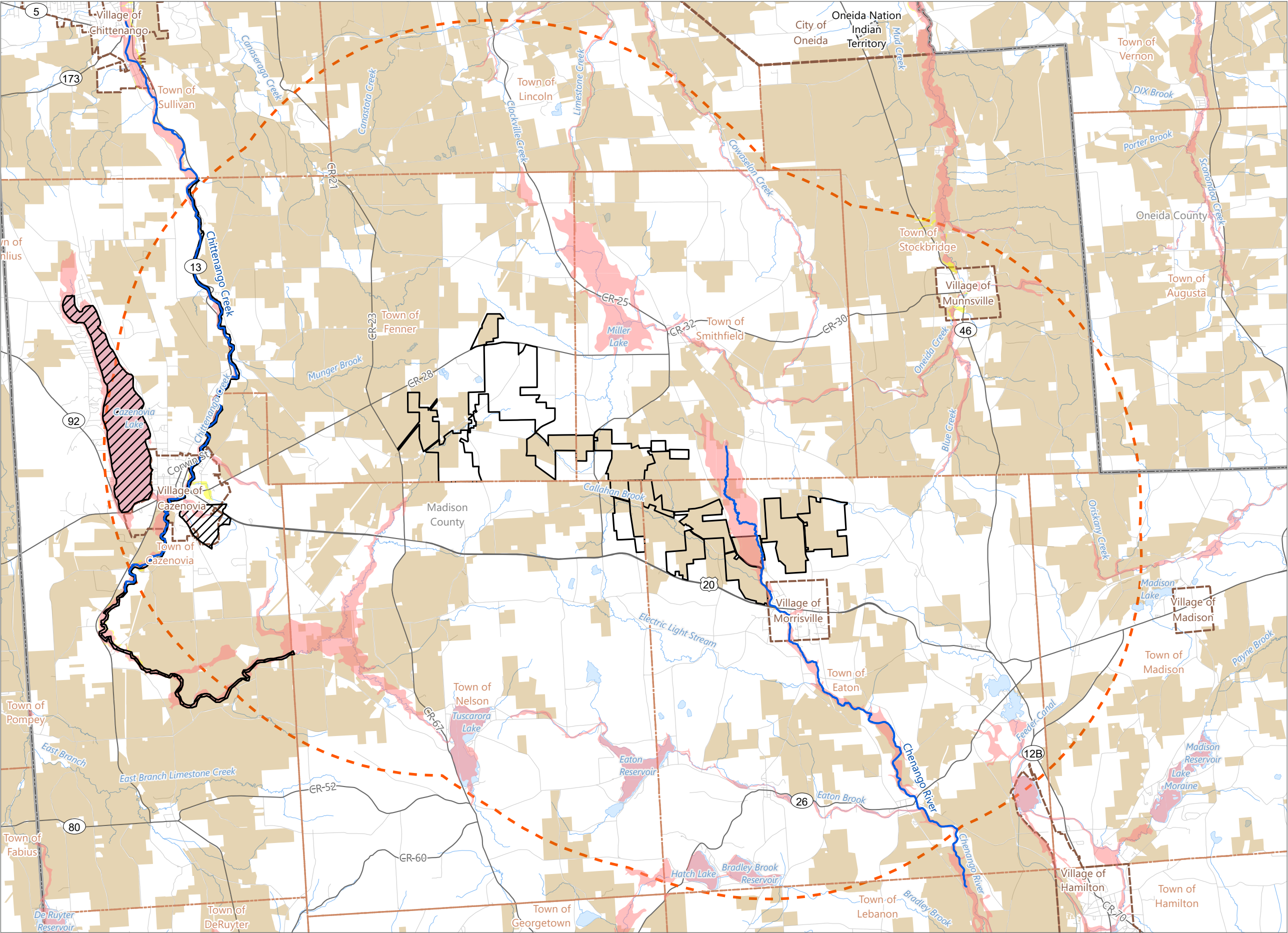

Figure 3-8. Specially-Designated Areas



**Hoffman Falls Wind**

Towns of Eaton, Fenner, Nelson and  
Smithfield, Madison County,  
New York

**94-c Permit Application  
Matter No. 23-00038**

- Designated Inland Waterway
- River/Stream
- Lake/Pond
- FEMA 100-year Flood Hazard Area
- FEMA 500-year Flood Hazard Area
- Critical Environmental Area
- Agricultural District
- Facility Site
- 5-Mile Study Area



0 0.5 1 2  
Miles

Prepared February 5, 2024  
Basemap: Esri StreetMap North America, 2008