



Hoffman Falls Wind

Towns of Eaton, Fenner, Nelson and
Smithfield, Madison County,
New York

**94-c Permit Application
Matter No. 23-00038**

 5-Mile Study Area

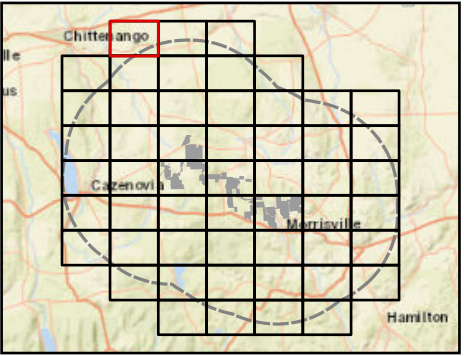

Sheet 1 of 53



1:12,000

Prepared February 7, 2024
Basemap: NYSDOP "2022" orthoimagery map service



Hoffman Falls Wind

Towns of Eaton, Fenner, Nelson and
Smithfield, Madison County,
New York

**94-c Permit Application
Matter No. 23-00038**

 5-Mile Study Area

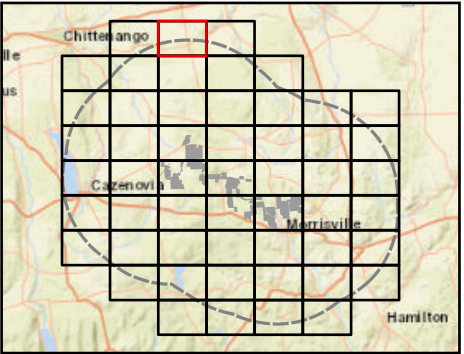

Sheet 2 of 53



1:12,000

Prepared February 7, 2024
Basemap: NYSDOP "2022" orthoimagery map service



Hoffman Falls Wind

Towns of Eaton, Fenner, Nelson and
Smithfield, Madison County,
New York

**94-c Permit Application
Matter No. 23-00038**

 5-Mile Study Area

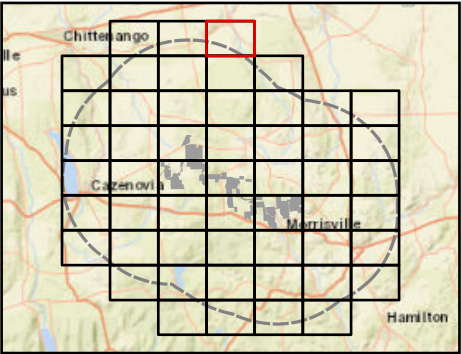

Sheet 3 of 53



1:12,000

Prepared February 7, 2024
Basemap: NYSDOP "2022" orthoimagery map service



Hoffman Falls Wind

Towns of Eaton, Fenner, Nelson and
Smithfield, Madison County,
New York

**94-c Permit Application
Matter No. 23-00038**

 5-Mile Study Area

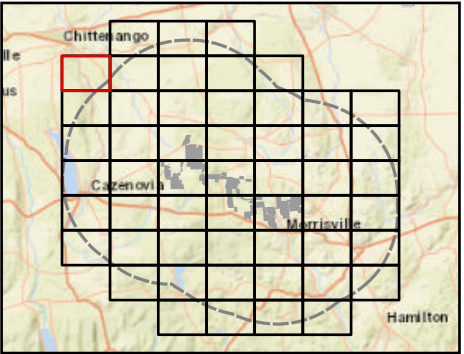

Sheet 4 of 53

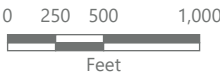

1:12,000

Prepared February 7, 2024
Basemap: NYSDOP "2022" orthoimagery map service



Hoffman Falls Wind

Towns of Eaton, Fenner, Nelson and
Smithfield, Madison County,
New York

**94-c Permit Application
Matter No. 23-00038**

 5-Mile Study Area

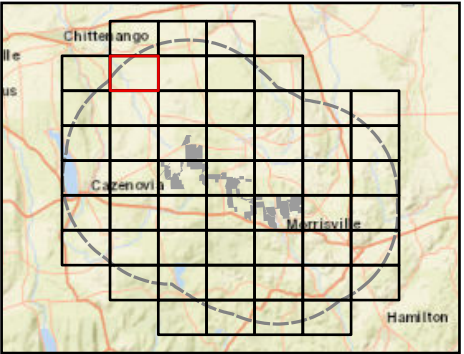

Sheet 5 of 53

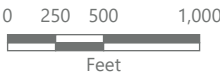

1:12,000

Prepared February 7, 2024
Basemap: NYSDOP "2022" orthoimagery map service



Hoffman Falls Wind

Towns of Eaton, Fenner, Nelson and
Smithfield, Madison County,
New York

**94-c Permit Application
Matter No. 23-00038**

 5-Mile Study Area

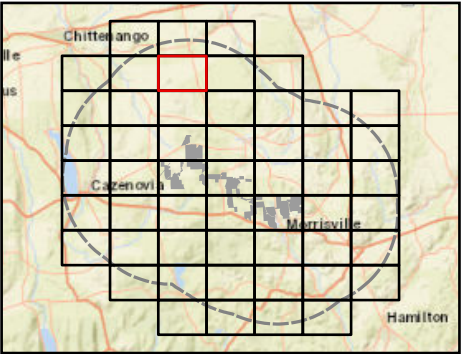

Sheet 6 of 53



0 250 500 1,000
Feet

1:12,000

Prepared February 7, 2024
Basemap: NYSDOP "2022" orthoimagery map service



Hoffman Falls Wind

Towns of Eaton, Fenner, Nelson and
Smithfield, Madison County,
New York

**94-c Permit Application
Matter No. 23-00038**

 5-Mile Study Area

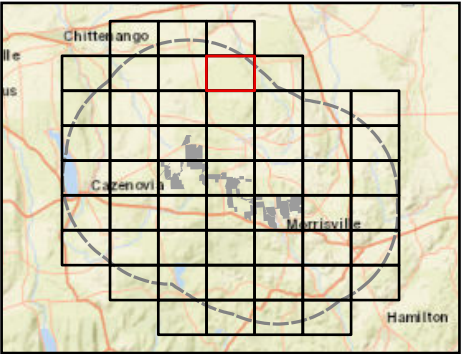

Sheet 7 of 53



1:12,000

Prepared February 7, 2024
Basemap: NYSDOP "2022" orthoimagery map service



Hoffman Falls Wind

Towns of Eaton, Fenner, Nelson and
Smithfield, Madison County,
New York

**94-c Permit Application
Matter No. 23-00038**

 5-Mile Study Area

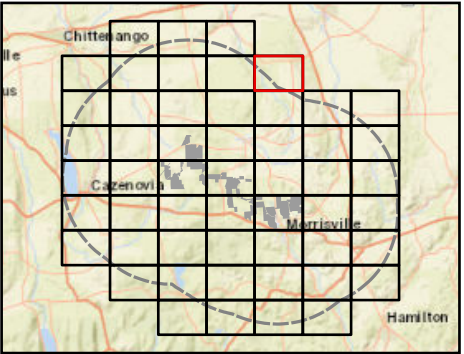

Sheet 8 of 53



1:12,000

Prepared February 7, 2024
Basemap: NYSDOP "2022" orthoimagery map service

Hoffman Falls Wind

Towns of Eaton, Fenner, Nelson and
Smithfield, Madison County,
New York

**94-c Permit Application
Matter No. 23-00038**

 5-Mile Study Area

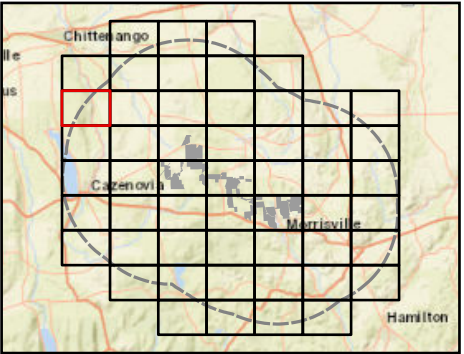

Sheet 9 of 53

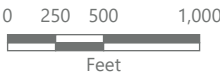

1:12,000

Prepared February 7, 2024
Basemap: NYSDOP "2022" orthoimagery map service

Hoffman Falls Wind

Towns of Eaton, Fenner, Nelson and
Smithfield, Madison County,
New York

**94-c Permit Application
Matter No. 23-00038**

 5-Mile Study Area

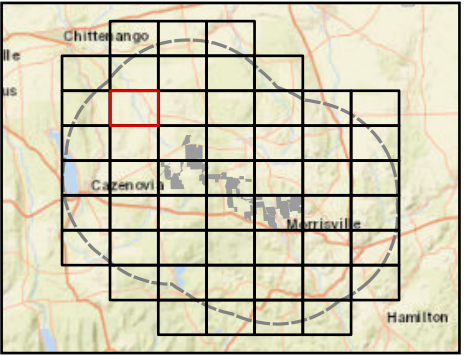

Sheet 10 of 53



0 250 500 1,000
Feet

1:12,000

Prepared February 7, 2024
Basemap: NYSDOP "2022" orthoimagery map service



Hoffman Falls Wind

Towns of Eaton, Fenner, Nelson and
Smithfield, Madison County,
New York

**94-c Permit Application
Matter No. 23-00038**

 5-Mile Study Area

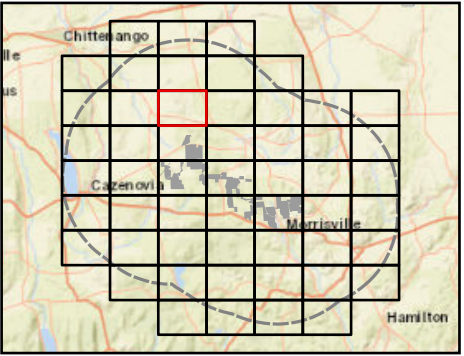

Sheet 11 of 53



0 250 500 1,000
Feet

1:12,000

Prepared February 7, 2024
Basemap: NYSDOP "2022" orthoimagery map service



Hoffman Falls Wind

Towns of Eaton, Fenner, Nelson and
Smithfield, Madison County,
New York

**94-c Permit Application
Matter No. 23-00038**

 5-Mile Study Area

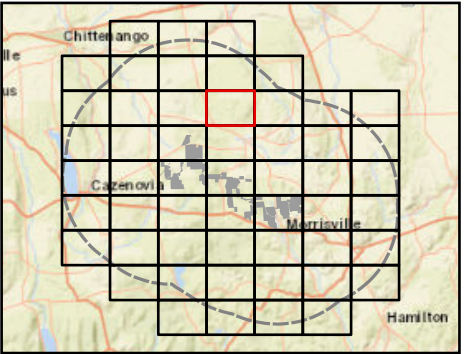

Sheet 12 of 53

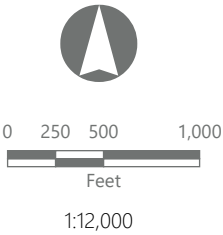

Prepared February 7, 2024
Basemap: NYSDOP "2022" orthoimagery map service



Hoffman Falls Wind

Towns of Eaton, Fenner, Nelson and
Smithfield, Madison County,
New York

**94-c Permit Application
Matter No. 23-00038**

 5-Mile Study Area

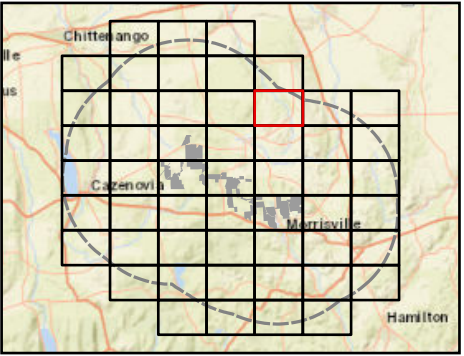

Sheet 13 of 53



1:12,000

Prepared February 7, 2024
Basemap: NYSDOP "2022" orthoimagery map service



Hoffman Falls Wind

Towns of Eaton, Fenner, Nelson and
Smithfield, Madison County,
New York

**94-c Permit Application
Matter No. 23-00038**

 5-Mile Study Area

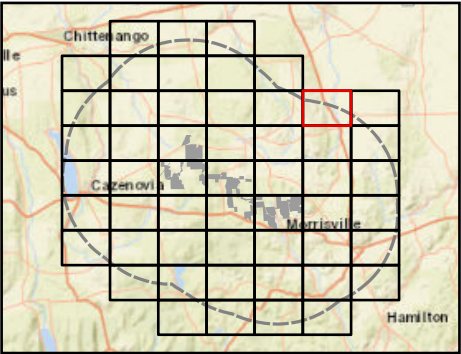

Sheet 14 of 53

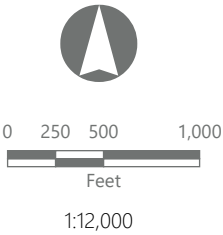

Prepared February 7, 2024
Basemap: NYSDOP "2022" orthoimagery map service

Hoffman Falls Wind

Towns of Eaton, Fenner, Nelson and
Smithfield, Madison County,
New York

94-c Permit Application
Matter No. 23-00038

 5-Mile Study Area

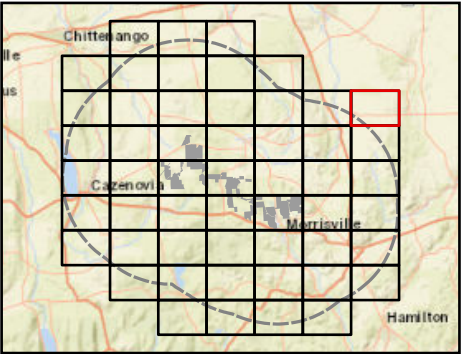

Sheet 15 of 53



1:12,000

Prepared February 7, 2024
Basemap: NYSDOP "2022" orthoimagery map service

Hoffman Falls Wind

Towns of Eaton, Fenner, Nelson and
Smithfield, Madison County,
New York

**94-c Permit Application
Matter No. 23-00038**

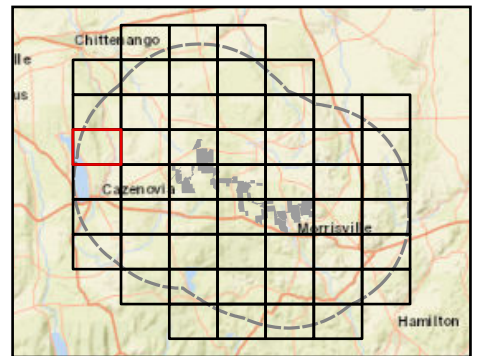
 5-Mile Study Area

Sheet 16 of 53



A horizontal number line is shown with tick marks at 0, 250, 500, and 1,000. The word "Feet" is written below the line. A shaded gray region covers the segment from 250 to 500.

1:12,000

Prepared February 7, 2024
Basemap: NYSDOP "2022" orthoimagery map service



Hoffman Falls Wind

Towns of Eaton, Fenner, Nelson and
Smithfield, Madison County,
New York

**94-c Permit Application
Matter No. 23-00038**

 5-Mile Study Area

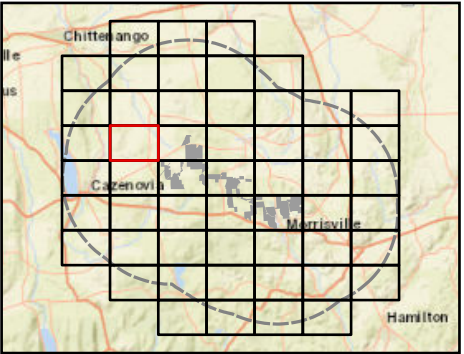

Sheet 17 of 53



0 250 500 1,000
Feet

1:12,000

Prepared February 7, 2024
Basemap: NYSDOP "2022" orthoimagery map service



Hoffman Falls Wind

Towns of Eaton, Fenner, Nelson and
Smithfield, Madison County,
New York

**94-c Permit Application
Matter No. 23-00038**

- Facility Site
- 5-Mile Study Area

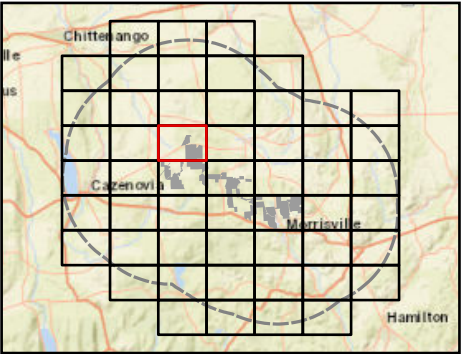

Sheet 18 of 53

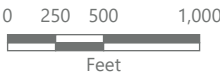

1:12,000

Prepared February 7, 2024
Basemap: NYSDOP "2022" orthoimagery map service



Hoffman Falls Wind

Towns of Eaton, Fenner, Nelson and
Smithfield, Madison County,
New York

**94-c Permit Application
Matter No. 23-00038**

 5-Mile Study Area

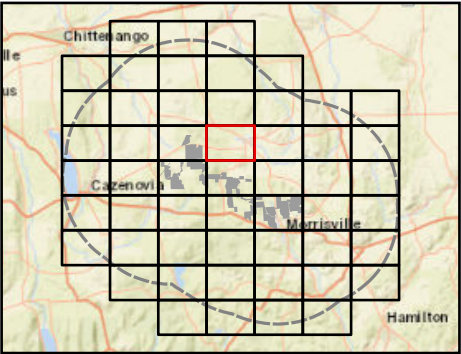

Sheet 19 of 53



1:12,000

Prepared February 7, 2024
Basemap: NYSDOP "2022" orthoimagery map service



Hoffman Falls Wind

Towns of Eaton, Fenner, Nelson and
Smithfield, Madison County,
New York

**94-c Permit Application
Matter No. 23-00038**

 5-Mile Study Area

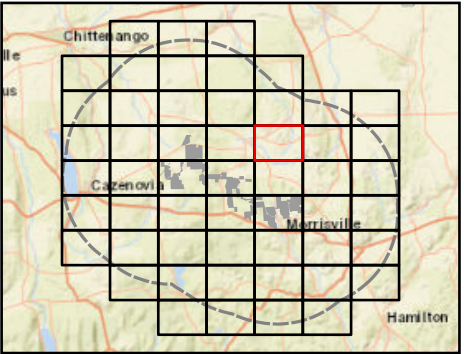

Sheet 20 of 53

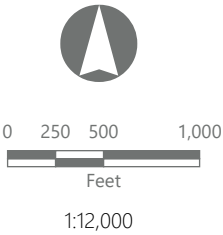

Prepared February 7, 2024
Basemap: NYSDOP "2022" orthoimagery map service



Hoffman Falls Wind

Towns of Eaton, Fenner, Nelson and
Smithfield, Madison County,
New York

**94-c Permit Application
Matter No. 23-00038**

 5-Mile Study Area

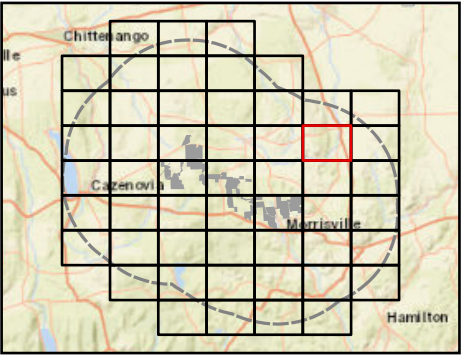

Sheet 21 of 53



1:12,000

Prepared February 7, 2024
Basemap: NYSDOP "2022" orthoimagery map service



Hoffman Falls Wind

Towns of Eaton, Fenner, Nelson and
Smithfield, Madison County,
New York

**94-c Permit Application
Matter No. 23-00038**

 5-Mile Study Area

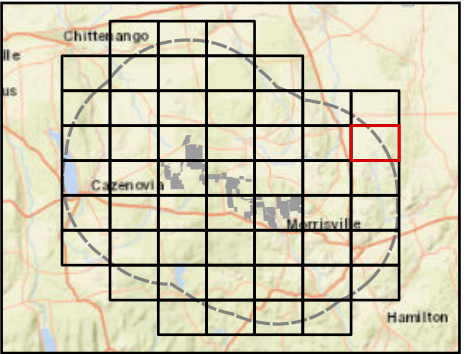

Sheet 22 of 53

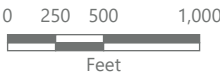

1:12,000

Prepared February 7, 2024
Basemap: NYSDOP "2022" orthoimagery map service

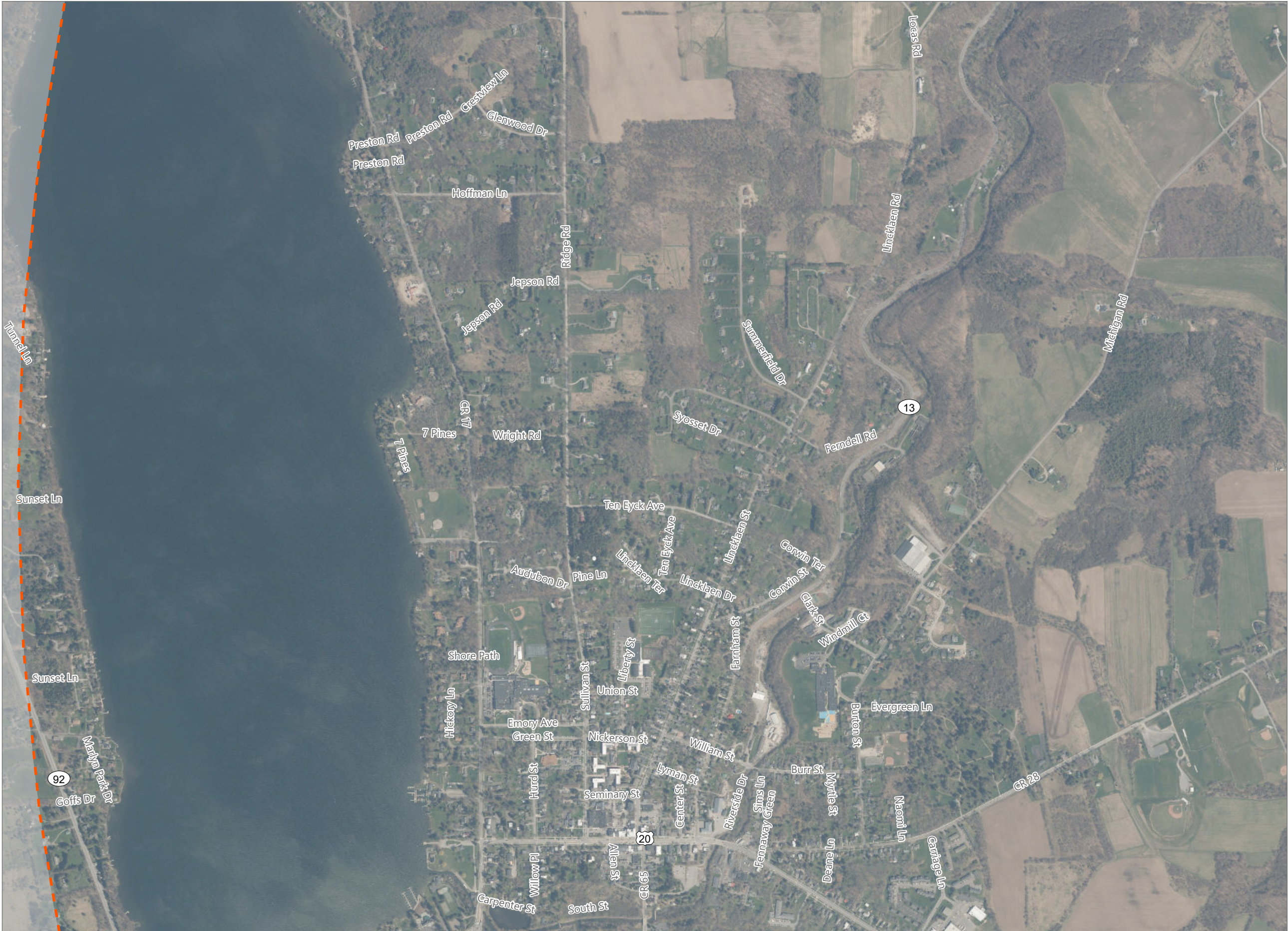

Hoffman Falls Wind

Towns of Eaton, Fenner, Nelson and
Smithfield, Madison County,
New York

**94-c Permit Application
Matter No. 23-00038**

 5-Mile Study Area

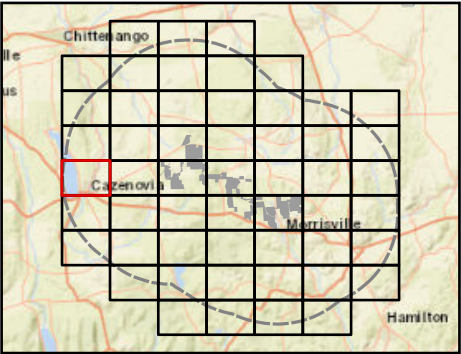

Sheet 23 of 53

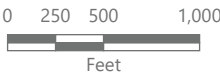

1:12,000



Prepared February 7, 2024
Basemap: NYSDOP "2022" orthoimagery map service



Hoffman Falls Wind

Towns of Eaton, Fenner, Nelson and
Smithfield, Madison County,
New York

**94-c Permit Application
Matter No. 23-00038**

-  Facility Site
-  5-Mile Study Area

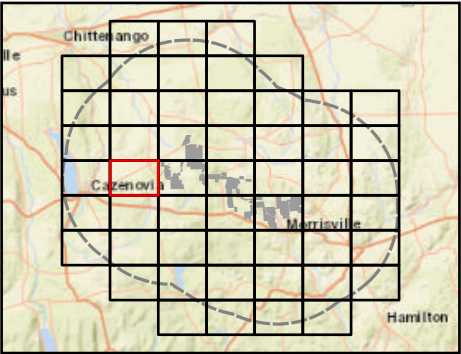

Sheet 24 of 53



0 250 500 1,000
Feet

1:12,000

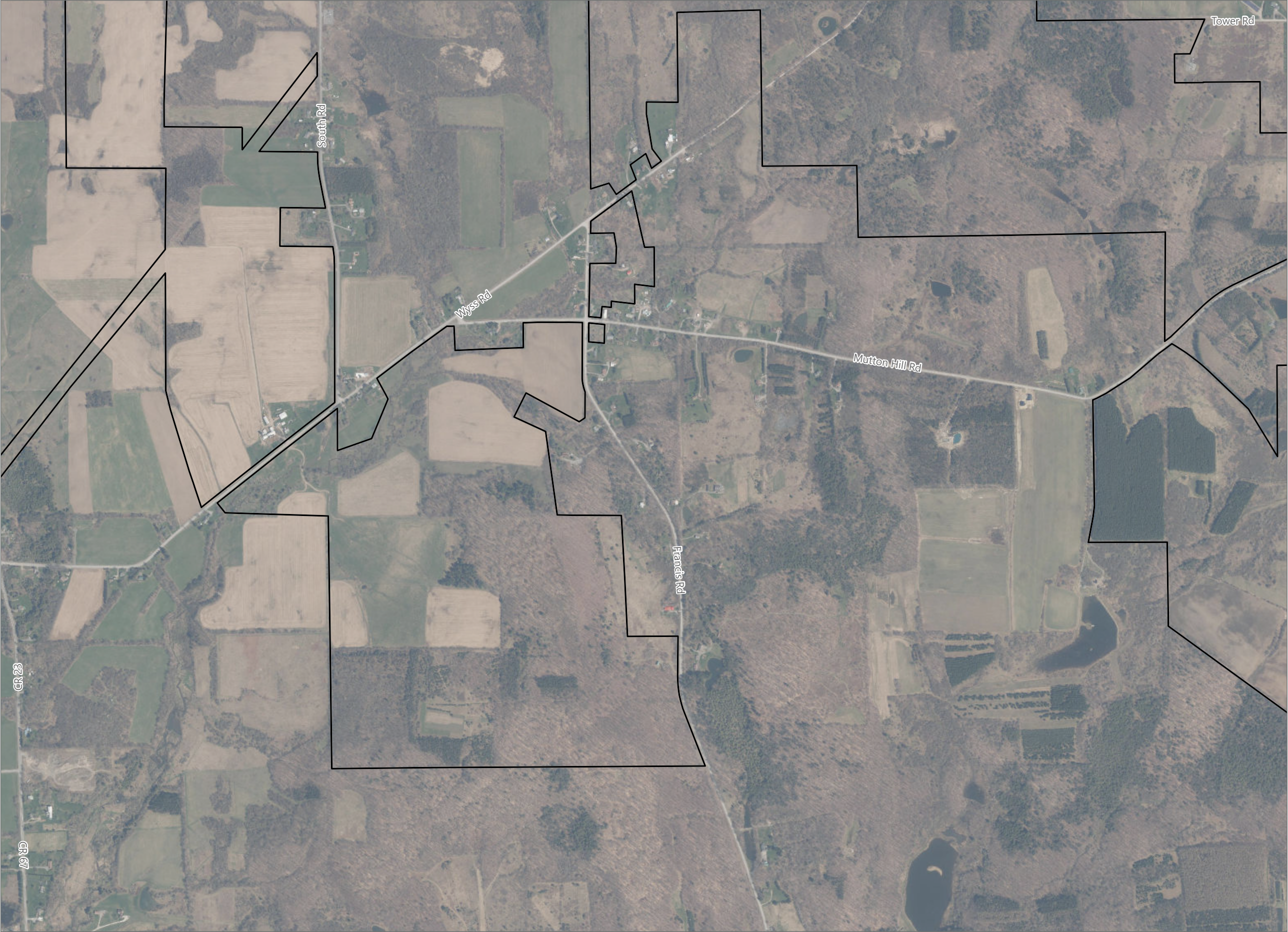

Prepared February 7, 2024
Basemap: NYSDOP "2022" orthoimagery map service



Hoffman Falls Wind

Towns of Eaton, Fenner, Nelson and
Smithfield, Madison County,
New York

**94-c Permit Application
Matter No. 23-00038**

-  Facility Site
-  5-Mile Study Area

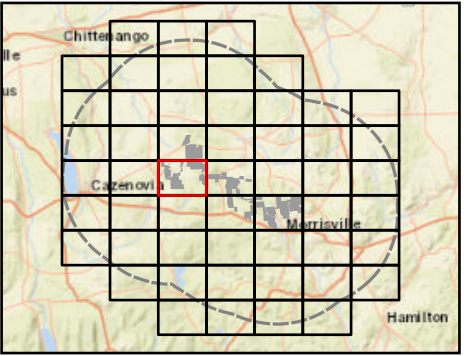

Sheet 25 of 53



1:12,000

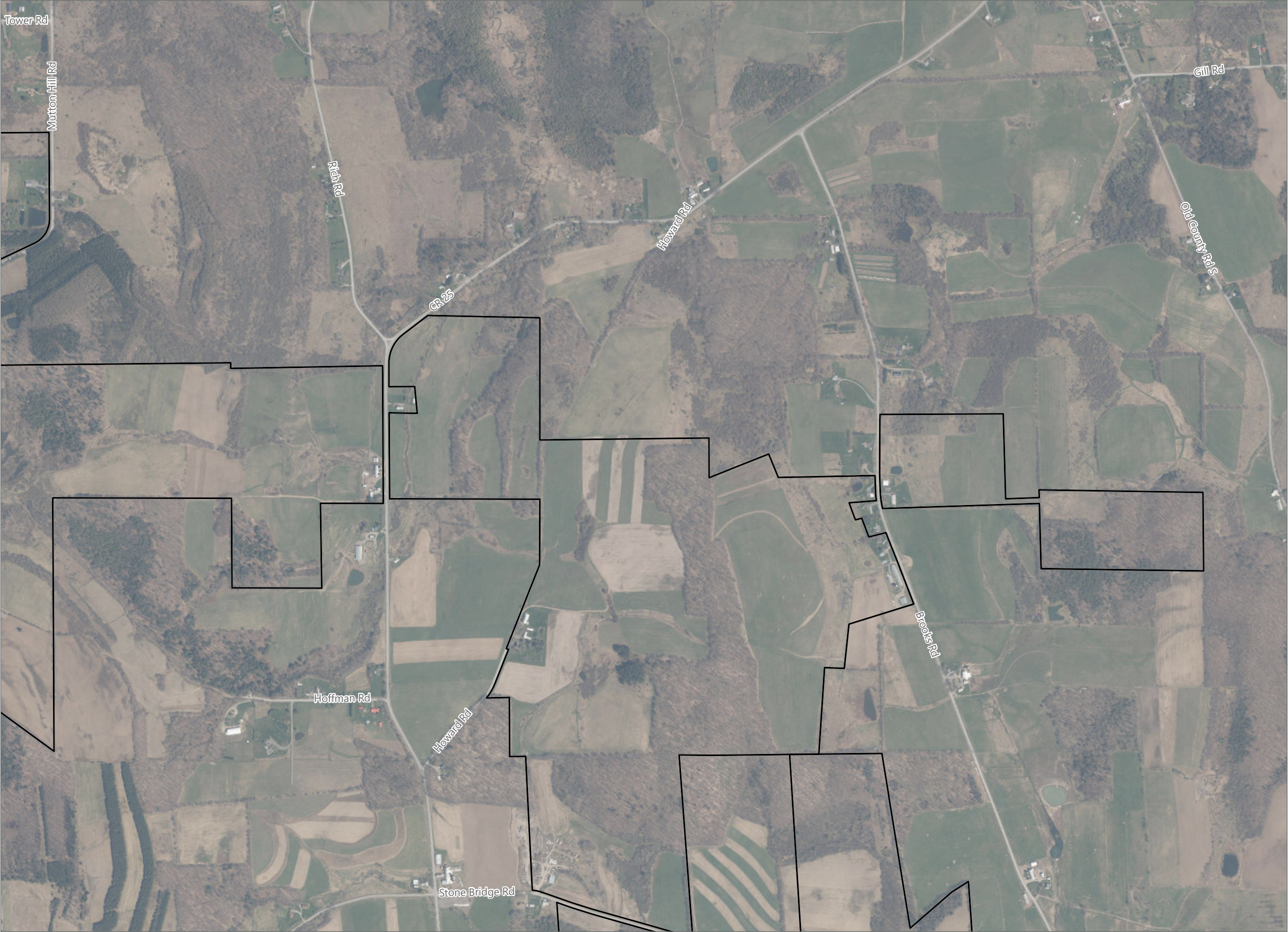

Prepared February 7, 2024
Basemap: NYS DOP "2022" orthoimagery map service



Hoffman Falls Wind

Towns of Eaton, Fenner, Nelson and
Smithfield, Madison County,
New York

**94-c Permit Application
Matter No. 23-00038**

-  Facility Site
-  5-Mile Study Area

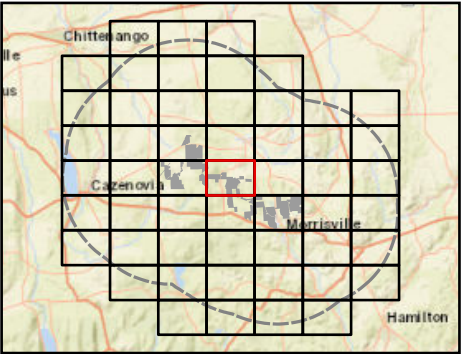

Sheet 26 of 53

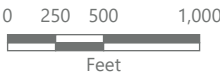

1:12,000



Prepared February 7, 2024
Basemap: NYSDOP "2022" orthoimagery map service



Hoffman Falls Wind

Towns of Eaton, Fenner, Nelson and
Smithfield, Madison County,
New York

**94-c Permit Application
Matter No. 23-00038**

-  Facility Site
-  5-Mile Study Area

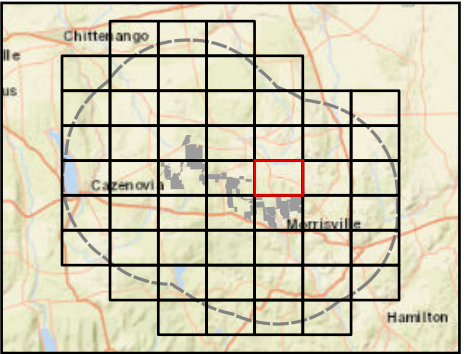

Sheet 27 of 53



1:12,000

Prepared February 7, 2024
Basemap: NYSDOP "2022" orthoimagery map service



Hoffman Falls Wind

Towns of Eaton, Fenner, Nelson and
Smithfield, Madison County,
New York

**94-c Permit Application
Matter No. 23-00038**

 5-Mile Study Area

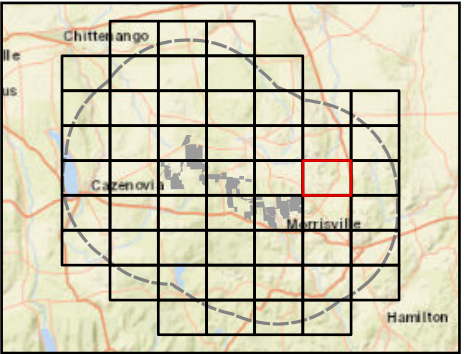

Sheet 28 of 53



0 250 500 1,000
Feet

1:12,000

Prepared February 7, 2024
Basemap: NYSDOP "2022" orthoimagery map service



Hoffman Falls Wind

Towns of Eaton, Fenner, Nelson and
Smithfield, Madison County,
New York

**94-c Permit Application
Matter No. 23-00038**

 5-Mile Study Area

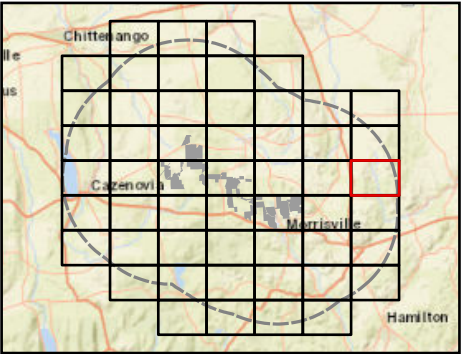

Sheet 29 of 53



1:12,000

Prepared February 7, 2024
Basemap: NYSDOP "2022" orthoimagery map service



Hoffman Falls Wind

Towns of Eaton, Fenner, Nelson and
Smithfield, Madison County,
New York

**94-c Permit Application
Matter No. 23-00038**

 5-Mile Study Area

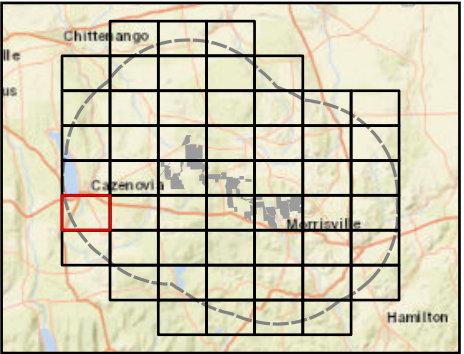

Sheet 30 of 53



1:12,000

Prepared February 7, 2024
Basemap: NYSDOP "2022" orthoimagery map service



Hoffman Falls Wind

Towns of Eaton, Fenner, Nelson and
Smithfield, Madison County,
New York

**94-c Permit Application
Matter No. 23-00038**

 5-Mile Study Area

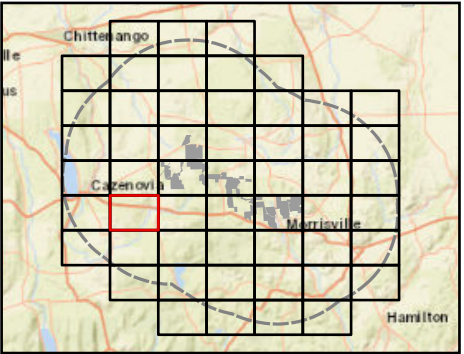

Sheet 31 of 53



0 250 500 1,000
Feet

1:12,000

Prepared February 7, 2024
Basemap: NYSDOP "2022" orthoimagery map service



Hoffman Falls Wind

Towns of Eaton, Fenner, Nelson and
Smithfield, Madison County,
New York

**94-c Permit Application
Matter No. 23-00038**

 5-Mile Study Area

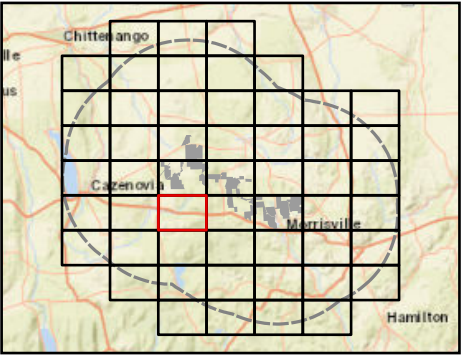

Sheet 32 of 53



1:12,000



Prepared February 7, 2024
Basemap: NYSDOP "2022" orthoimagery map service



Hoffman Falls Wind

Towns of Eaton, Fenner, Nelson and
Smithfield, Madison County,
New York

**94-c Permit Application
Matter No. 23-00038**

-  Facility Site
-  5-Mile Study Area

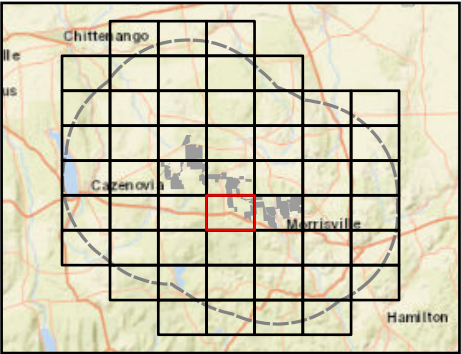

Sheet 33 of 53



0 250 500 1,000
Feet

1:12,000

Prepared February 7, 2024
Basemap: NYSDOP "2022" orthoimagery map service

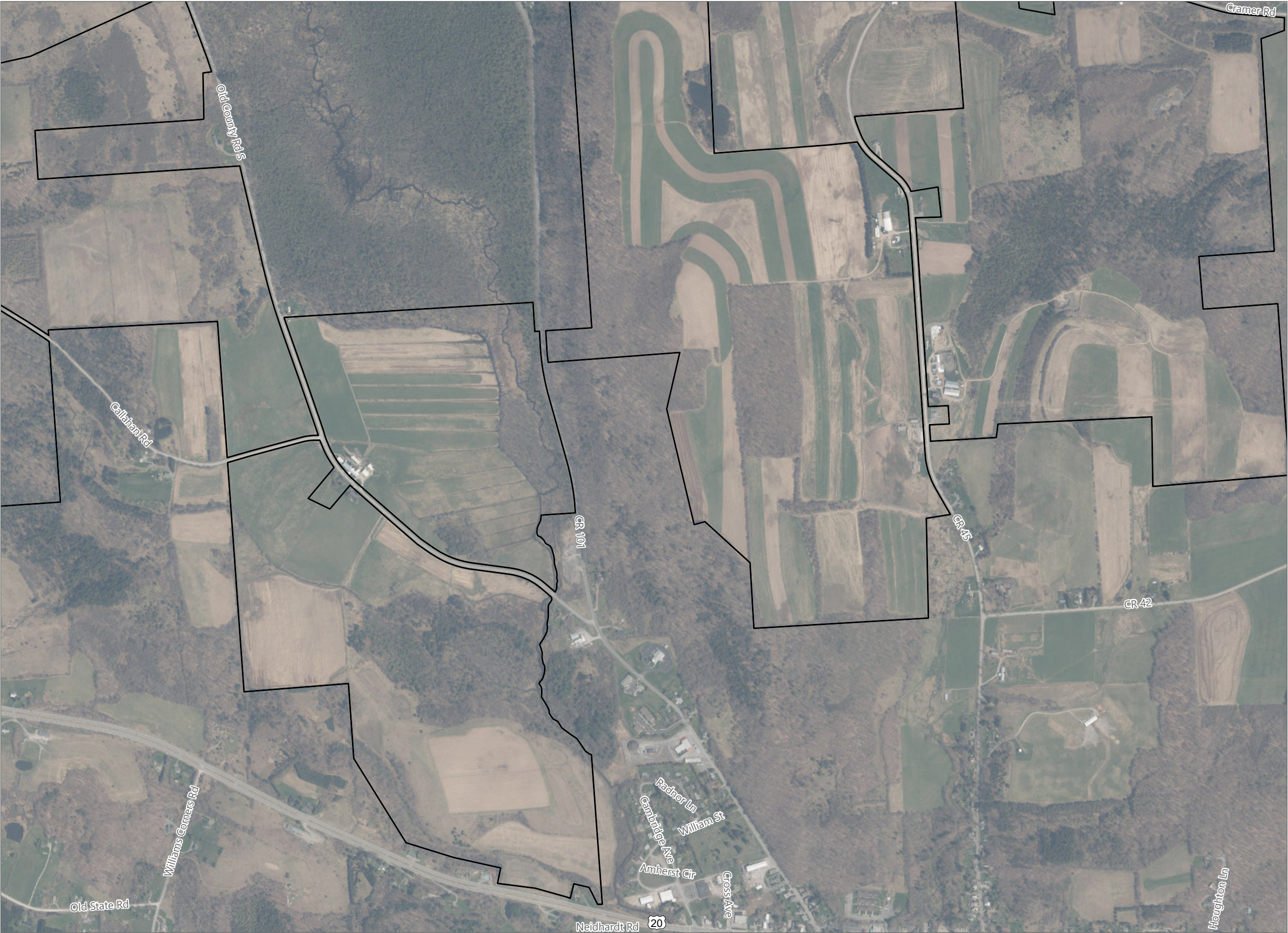

Hoffman Falls Wind

Towns of Eaton, Fenner, Nelson and
Smithfield, Madison County,
New York

**94-c Permit Application
Matter No. 23-00038**

- Facility Site
- 5-Mile Study Area

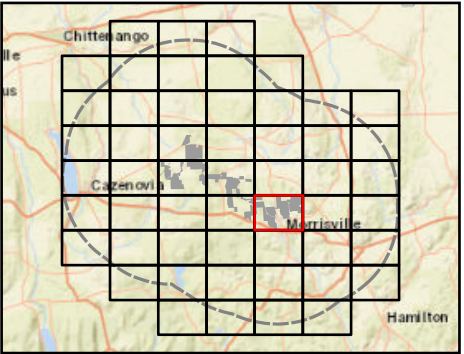

Sheet 34 of 53



1:12,000



Prepared February 7, 2024
Basemap: NYSDOP "2022" orthoimagery map service



Hoffman Falls Wind

Towns of Eaton, Fenner, Nelson and
Smithfield, Madison County,
New York

**94-c Permit Application
Matter No. 23-00038**

-  Facility Site
-  5-Mile Study Area

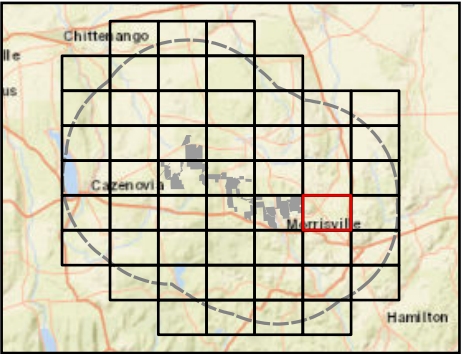

Sheet 35 of 53

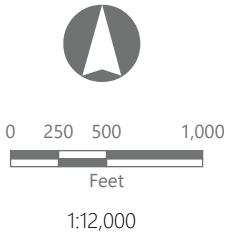

Prepared February 7, 2024
Basemap: NYSDOP "2022" orthoimagery map service



Hoffman Falls Wind

Towns of Eaton, Fenner, Nelson and
Smithfield, Madison County,
New York

**94-c Permit Application
Matter No. 23-00038**

 5-Mile Study Area

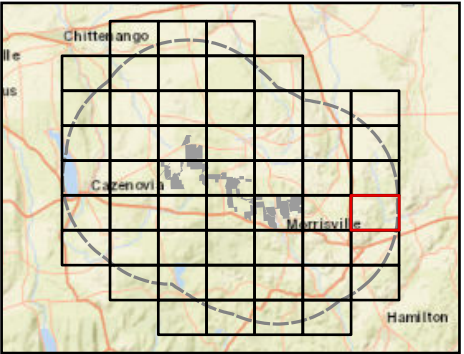

Sheet 36 of 53

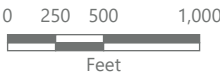

1:12,000

Prepared February 7, 2024
Basemap: NYSDOP "2022" orthoimagery map service

Figure 3-10. Aerial Photographs



Hoffman Falls Wind

Towns of Eaton, Fenner, Nelson and
Smithfield, Madison County,
New York

**94-c Permit Application
Matter No. 23-00038**

 5-Mile Study Area

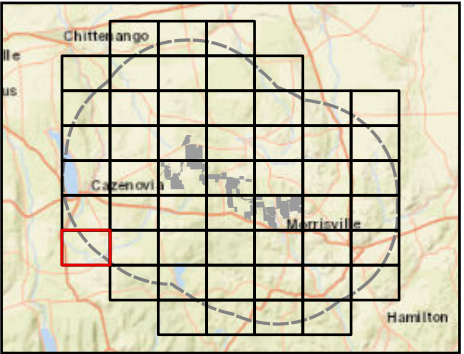

Sheet 37 of 53

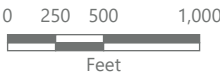

1:12,000

Prepared February 7, 2024
Basemap: NYSDOP "2022" orthoimagery map service



Hoffman Falls Wind

Towns of Eaton, Fenner, Nelson and
Smithfield, Madison County,
New York

**94-c Permit Application
Matter No. 23-00038**

 5-Mile Study Area

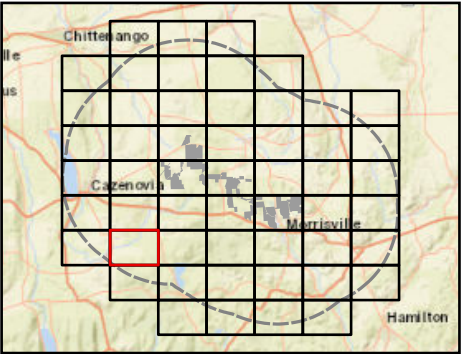

Sheet 38 of 53



0 250 500 1,000
Feet

1:12,000

Prepared February 7, 2024
Basemap: NYSDOP "2022" orthoimagery map service



Hoffman Falls Wind

Towns of Eaton, Fenner, Nelson and
Smithfield, Madison County,
New York

**94-c Permit Application
Matter No. 23-00038**

 5-Mile Study Area

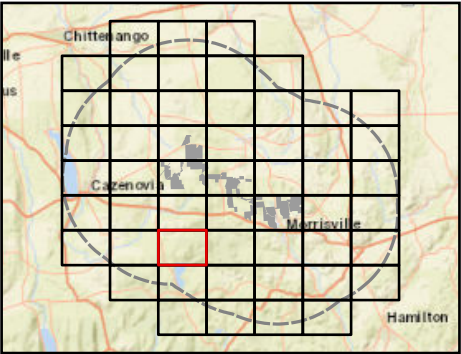

Sheet 39 of 53



0 250 500 1,000
Feet

1:12,000

Prepared February 7, 2024
Basemap: NYSDOP "2022" orthoimagery map service



Hoffman Falls Wind

Towns of Eaton, Fenner, Nelson and
Smithfield, Madison County,
New York

**94-c Permit Application
Matter No. 23-00038**

 5-Mile Study Area

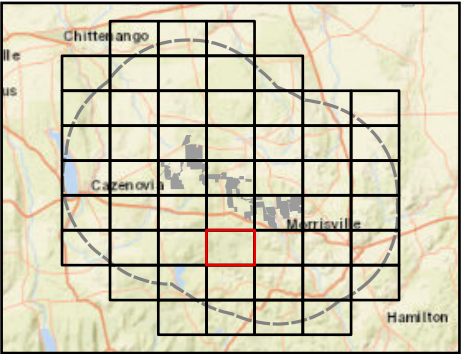

Sheet 40 of 53



0 250 500 1,000
Feet

1:12,000

Prepared February 7, 2024
Basemap: NYSDOP "2022" orthoimagery map service

Figure 3-10. Aerial Photographs



Hoffman Falls Wind

Towns of Eaton, Fenner, Nelson and
Smithfield, Madison County,
New York

**94-c Permit Application
Matter No. 23-00038**

 5-Mile Study Area

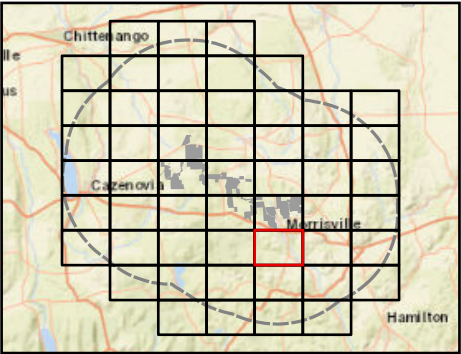

Sheet 41 of 53

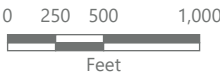

1:12,000

Prepared February 7, 2024
Basemap: NYSDOP "2022" orthoimagery map service



Hoffman Falls Wind

Towns of Eaton, Fenner, Nelson and
Smithfield, Madison County,
New York

**94-c Permit Application
Matter No. 23-00038**

 5-Mile Study Area

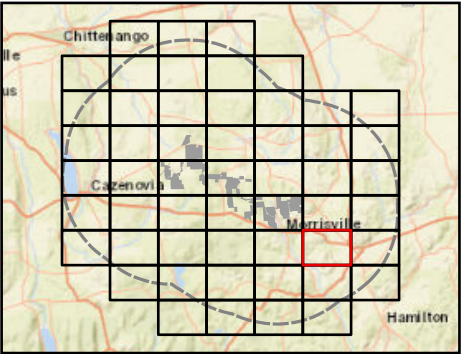

Sheet 42 of 53



0 250 500 1,000
Feet

1:12,000

Prepared February 7, 2024
Basemap: NYSDOP "2022" orthoimagery map service



Hoffman Falls Wind

Towns of Eaton, Fenner, Nelson and
Smithfield, Madison County,
New York

**94-c Permit Application
Matter No. 23-00038**

 5-Mile Study Area

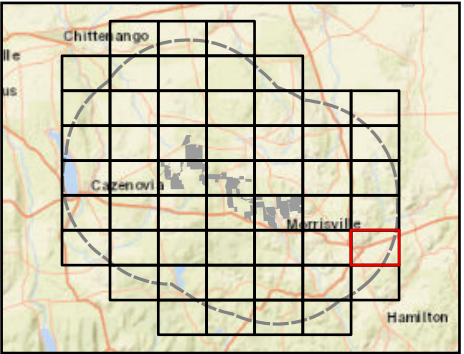

Sheet 43 of 53



1:12,000

Prepared February 7, 2024
Basemap: NYSDOP "2022" orthoimagery map service



Hoffman Falls Wind

Towns of Eaton, Fenner, Nelson and
Smithfield, Madison County,
New York

**94-c Permit Application
Matter No. 23-00038**

 5-Mile Study Area

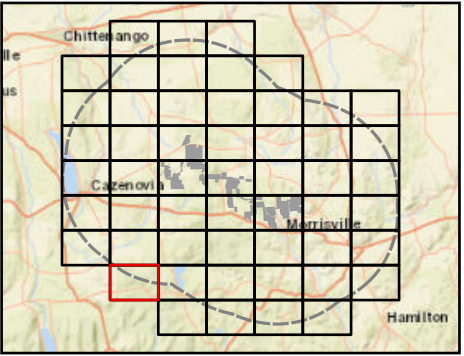

Sheet 44 of 53



1:12,000

Prepared February 7, 2024
Basemap: NYSDOP "2022" orthoimagery map service



Hoffman Falls Wind

Towns of Eaton, Fenner, Nelson and
Smithfield, Madison County,
New York

**94-c Permit Application
Matter No. 23-00038**

 5-Mile Study Area

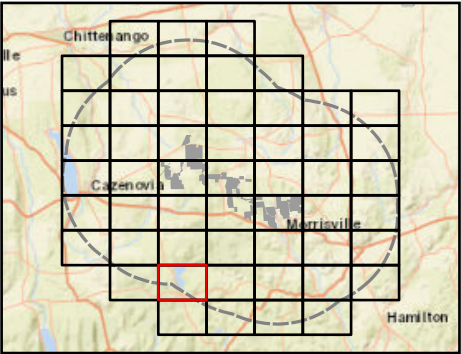

Sheet 45 of 53



1:12,000

Prepared February 7, 2024
Basemap: NYSDOP "2022" orthoimagery map service



Hoffman Falls Wind

Towns of Eaton, Fenner, Nelson and
Smithfield, Madison County,
New York

**94-c Permit Application
Matter No. 23-00038**

 5-Mile Study Area

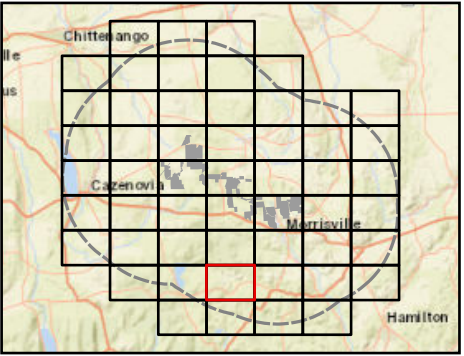

Sheet 46 of 53



1:12,000

Prepared February 7, 2024
Basemap: NYSDOP "2022" orthoimagery map service



Hoffman Falls Wind

Towns of Eaton, Fenner, Nelson and
Smithfield, Madison County,
New York

**94-c Permit Application
Matter No. 23-00038**

 5-Mile Study Area

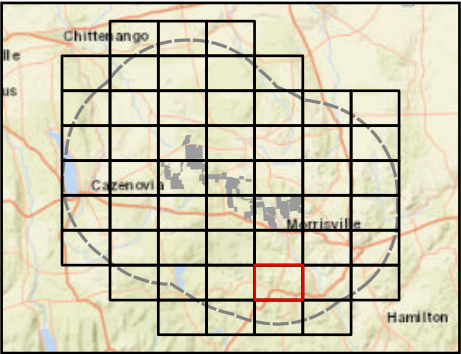

Sheet 47 of 53



0 250 500 1,000
Feet

1:12,000

Prepared February 7, 2024
Basemap: NYSDOP "2022" orthoimagery map service



Hoffman Falls Wind

Towns of Eaton, Fenner, Nelson and
Smithfield, Madison County,
New York

**94-c Permit Application
Matter No. 23-00038**

 5-Mile Study Area

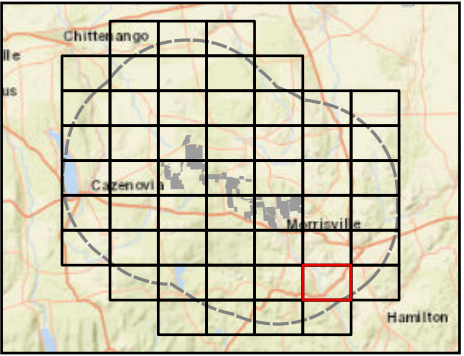

Sheet 48 of 53

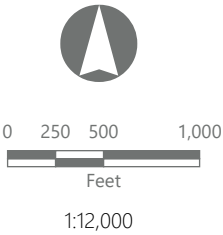

Prepared February 7, 2024
Basemap: NYSDOP "2022" orthoimagery map service

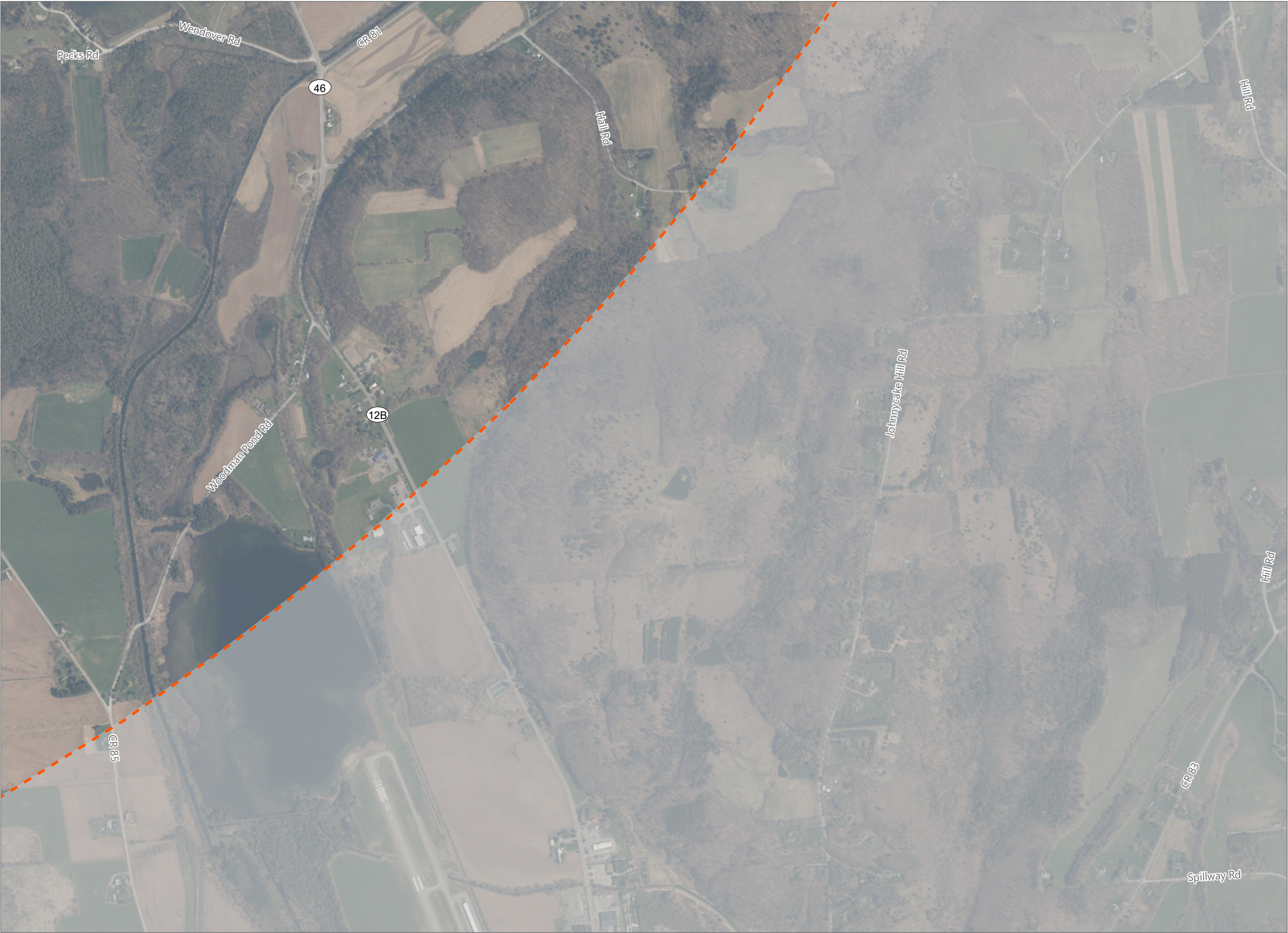

Hoffman Falls Wind

Towns of Eaton, Fenner, Nelson and
Smithfield, Madison County,
New York

**94-c Permit Application
Matter No. 23-00038**

 5-Mile Study Area

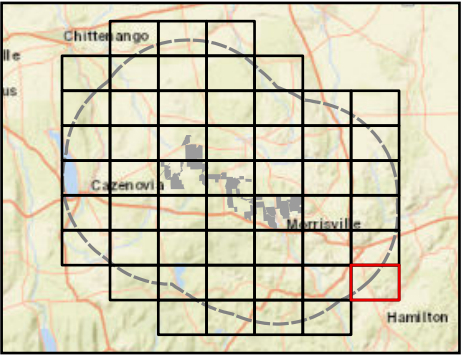

Sheet 49 of 53



1:12,000

Prepared February 7, 2024
Basemap: NYSDOP "2022" orthoimagery map service



Hoffman Falls Wind

Towns of Eaton, Fenner, Nelson and
Smithfield, Madison County,
New York

**94-c Permit Application
Matter No. 23-00038**

 5-Mile Study Area

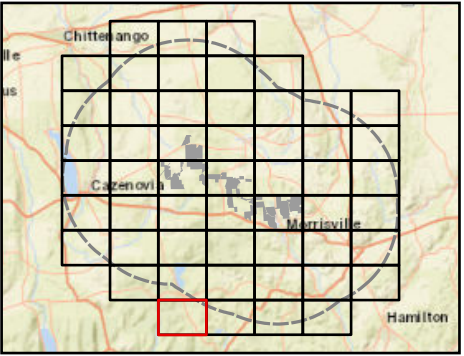

Sheet 50 of 53



1:12,000

Prepared February 7, 2024
Basemap: NYSDOP "2022" orthoimagery map service

Hoffman Falls Wind

Towns of Eaton, Fenner, Nelson and
Smithfield, Madison County,
New York

**94-c Permit Application
Matter No. 23-00038**

 5-Mile Study Area

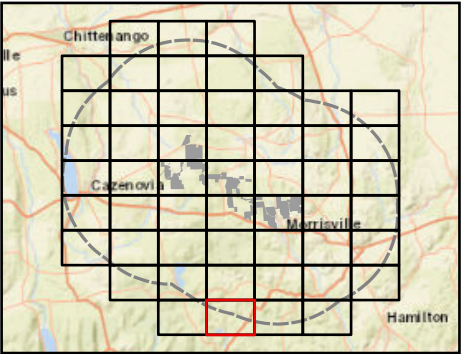

Sheet 51 of 53



1:12,000

Prepared February 7, 2024
Basemap: NYS DOP "2022" orthoimagery map service



Hoffman Falls Wind

Towns of Eaton, Fenner, Nelson and
Smithfield, Madison County,
New York

**94-c Permit Application
Matter No. 23-00038**

 5-Mile Study Area

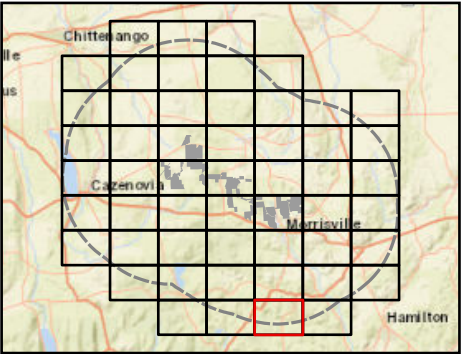

Sheet 52 of 53

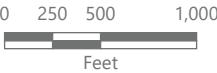

1:12,000

Prepared February 7, 2024
Basemap: NYSDOP "2022" orthoimagery map service



Hoffman Falls Wind

Towns of Eaton, Fenner, Nelson and
Smithfield, Madison County,
New York

**94-c Permit Application
Matter No. 23-00038**

 5-Mile Study Area

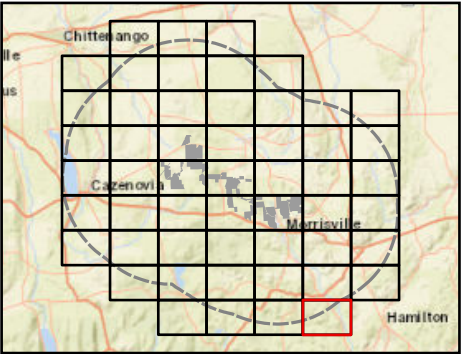

Sheet 53 of 53

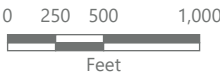

1:12,000

Prepared February 7, 2024
Basemap: NYSDOP "2022" orthoimagery map service