

Hoffman Falls Wind Project

Madison County, New York

Civil Construction Plans

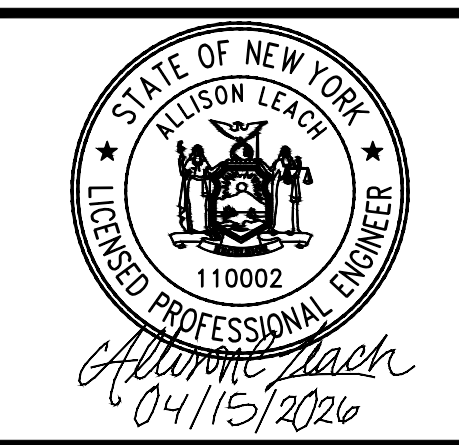

PREPARED FOR:

Hoffman Falls Wind LLC

90 State Street
Albany, NY 12207

REVISIONS:

| # | DATE | COMMENT | BY | CHK | APR |
|---|------------|---------------|----|-----|-----|
| 0 | 01/30/2026 | IFC SET | NA | HC | AL |
| 1 | 04/15/2026 | ORES COMMENTS | NA | HC | AL |

REGIONAL MAP

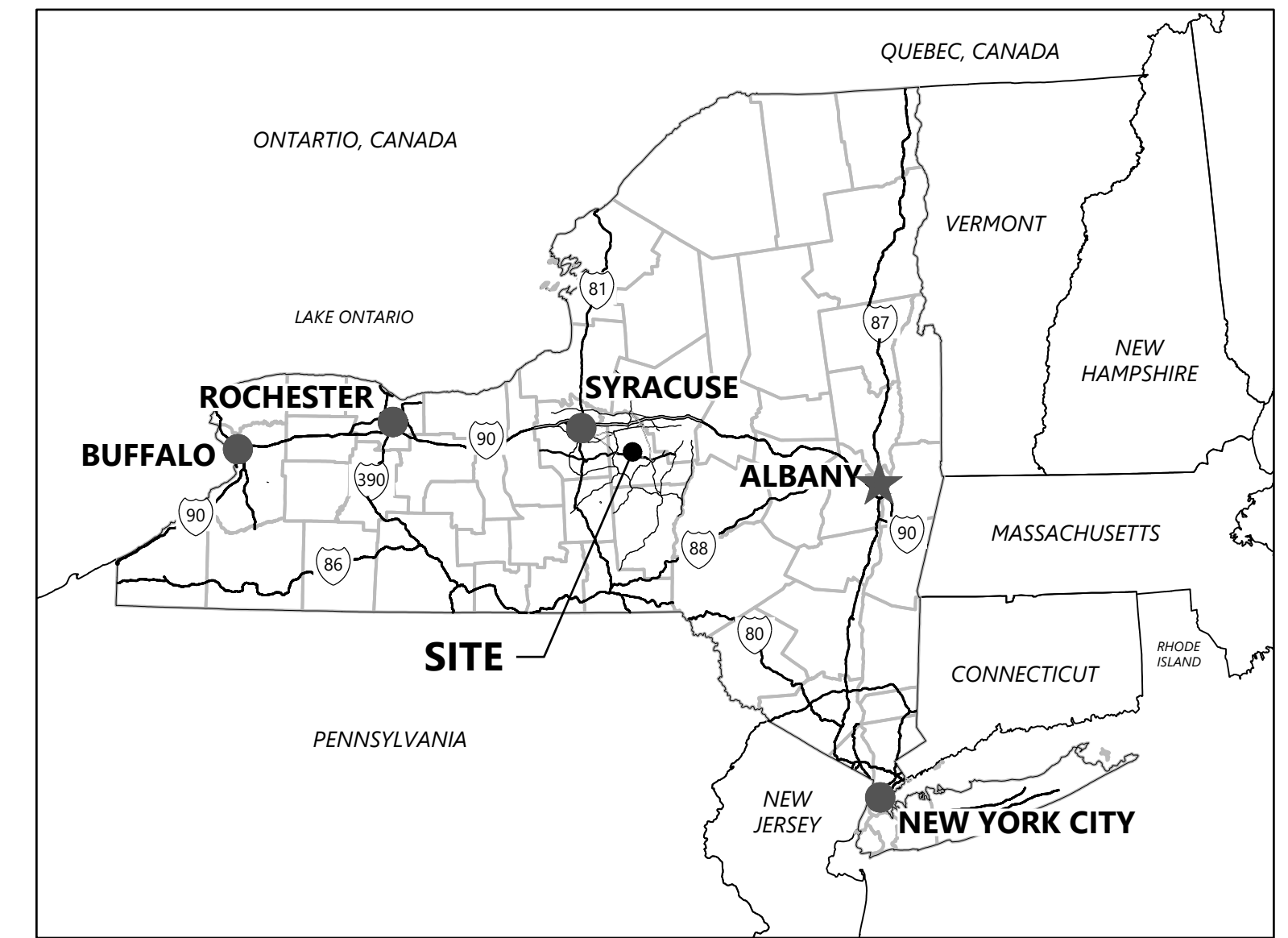

VICINITY MAP

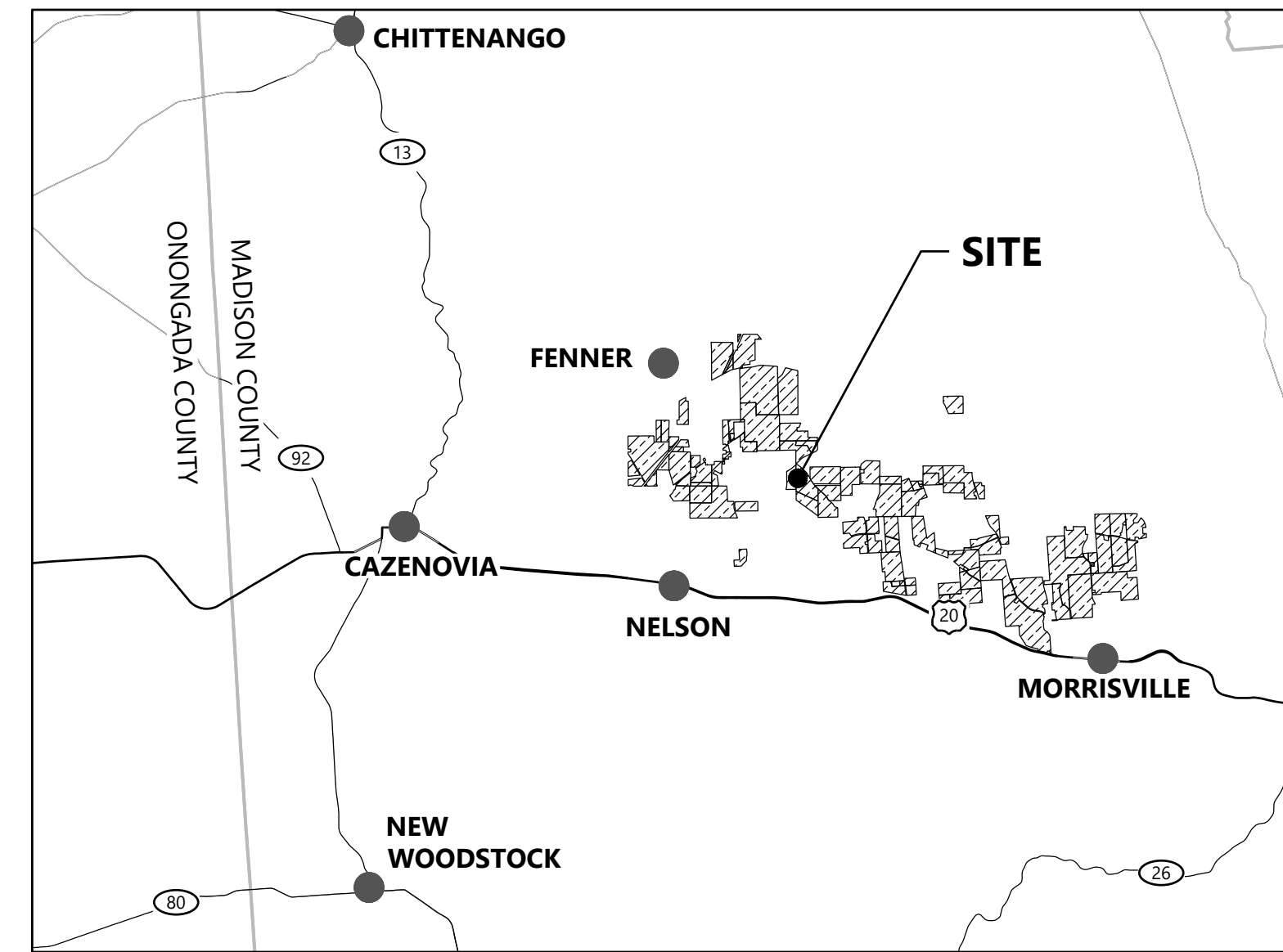

| DATA SET INFORMATION | | | |
|---------------------------------|---|----------|------------|
| Coordinate System | New York Central NSRS11 (2011) SPCS US FEET | | |
| BASE FILE | FILE NAME / NOTES | PROVIDER | DATE |
| AERIAL IMAGE | 0042618.01V-AERIAL and ECON | WESTWOOD | 5/30/2025 |
| LAND CONTROL | 2026-01-28_HFW_Participating Parcels | LIBERTY | 1/28/2026 |
| BOUNDARY SURVEY | 0042618.01V-SURV | WESTWOOD | 12/9/2025 |
| TOPOGRAPHY | 0042618V-DTM | WESTWOOD | 6/27/2025 |
| TURBINE ARRAY | 2025-10-08_HFW_GE158 Layout | LIBERTY | 10/8/2025 |
| UNDERGROUND COLLECTION | 0042618E-WIRE GE-159 | WESTWOOD | 12/5/2025 |
| STREAMS/WETLANDS | Delineated Wetland and Stream.shp | EDR | 1/9/2026 |
| ENVIRONMENTALLY SENSITIVE AREAS | 2026-01-09_Hoffman Falls Wind_Archaeological Avoidance Area.shp | EDR | 1/9/2026 |
| BIOLOGICAL | * | * | * |
| FEMA INFORMATION | FEMA Mapped Flood Hazard Area | EDR | 12/11/2023 |
| TURBINE DELIVERY MANUAL | * | * | * |
| GEOTECHNICAL REPORT | Preliminary Geotechnical Investigation Report | Westwood | 10/3/2023 |

| CONTACT INFORMATION | | | | |
|---------------------|---------------------------------------|-------------------------------|---------------------------------|----------------|
| NAME | COMPANY NAME | PROJECT ROLE | EMAIL | PHONE |
| Meg Lee | Liberty Renewables Inc. | Client Project Manager | mlee@liberty-renewables.com | (860) 575-0680 |
| Hector Rodriguez | Westwood Surveying & Engineering, LLC | Civil Engineering Lead | Hector.Rodriguez@westwoodps.com | (469)-304-2212 |
| Allison Leach | Westwood Surveying & Engineering, LLC | Civil Engineer of Record | Alli.Leach@westwoodps.com | (214) 473-4647 |
| Daniel Zvirzdin | EDR | Environmental Project Manager | dzvirzdin@edrdpc.com | (518) 451-9150 |

**Hoffman Falls
Wind Project**
Madison County, New York

Cover

ISSUE FOR CONSTRUCTION

DATE: 04/15/2026 REV:
SHEET: C001 1

A PROFESSIONAL ENGINEER HAS REVIEWED THE FACILITY DETAILS AND ATTESTS TO THE ACCURACY OF THE FINAL DESIGN AS REFLECTED IN THE PLANS, PROFILES, ENVIRONMENTAL CONTROLS, AND CONSTRUCTION DETAILS IN ACCORDANCE WITH 16 NYCRR 1100-10.2(c)(1).

| Sheet List Table | |
|------------------|------------------------|
| SHEET NUMBER | SHEET TITLE |
| C001 | Cover |
| C002 | Index |
| C200 | Delivery Flow Plan |
| T300 | Tree Clearing Overall |
| T301 | Tree Clearing - 1 |
| T302 | Tree Clearing - T-5 |
| T303 | Tree Clearing - T-6 |
| T304 | Tree Clearing - T-7 |
| T305 | Tree Clearing - ADLS-1 |
| T306 | Tree Clearing - 2 |
| T307 | Tree Clearing - 3 |
| T308 | Tree Clearing - 4 |
| T309 | Tree Clearing - 5 |
| T310 | Tree Clearing - 6 |
| T311 | Tree Clearing - T-3 |
| T312 | Tree Clearing - T-4 |
| T313 | Tree Clearing - 7 |
| T314 | Tree Clearing - T-9 |
| T315 | Tree Clearing - T-8 |
| T316 | Tree Clearing - T-10 |
| T317 | Tree Clearing - 8 |
| T318 | Tree Clearing - 9 |
| T319 | Tree Clearing - T-12 |
| T320 | Tree Clearing - 10 |
| T321 | Tree Clearing - 11 |
| T322 | Tree Clearing - T-14 |
| T323 | Tree Clearing - MET-1 |
| T324 | Tree Clearing - 12 |
| T325 | Tree Clearing - 13 |
| T326 | Tree Clearing - T-13 |
| T327 | Tree Clearing - 14 |
| T328 | Tree Clearing - 15 |
| T329 | Tree Clearing - 16 |
| T330 | Tree Clearing - 17 |
| T331 | Tree Clearing - 18 |
| T332 | Tree Clearing - T-18 |
| T333 | Tree Clearing - 19 |
| T334 | Tree Clearing - T-16 |
| T335 | Tree Clearing - 20 |
| T336 | Tree Clearing - 21 |
| T337 | Tree Clearing - 22 |
| T338 | Tree Clearing - T-20 |
| T339 | Tree Clearing - T-21 |
| T340 | Tree Clearing - T-19 |
| T341 | Tree Clearing - 23 |
| T342 | Tree Clearing - T-22 |
| T343 | Tree Clearing - 24 |
| T344 | Tree Clearing - T-23 |
| T345 | Tree Clearing - 25 |
| T346 | Tree Clearing - 26 |
| T347 | Tree Clearing - 27 |

| Sheet List Table | |
|------------------|--|
| SHEET NUMBER | SHEET TITLE |
| C400 | Plan and Profile Overall Plan |
| C401 | ROAD T-4 - Sta. 0+00.00 to 18+00.00 |
| C402 | ROAD T-4 - Sta. 18+00.00 to 31+00.00 |
| C403 | ROAD T-4 - Sta. 31+00.00 to 50+50.00 |
| C404 | ROAD T-3 - Sta. 0+00.00 to 10+50.00 |
| C405 | ROAD T-5 - Sta. 0+00.00 to 19+50.00 |
| C406 | ROAD T-9 - Sta. 0+00.00 to 15+00.00 |
| C407 | ROAD T-9 - Sta. 15+00.00 to 30+00.00 |
| C408 | ROAD T-9 - Sta. 30+00.00 to 39+50.00 |
| C409 | ROAD ADLS-1 - Sta. 0+00.00 to 18+50.00 |
| C410 | ROAD T-6 - Sta. 0+00.00 to 12+00.00 |
| C411 | ROAD T-6 - Sta. 12+00.00 to 23+50.00 |
| C412 | ROAD T-7 - Sta. 0+00.00 to 11+50.00 |
| C413 | ROAD T-10 - Sta. 0+00.00 to 13+00.00 |
| C414 | ROAD T-10 - Sta. 13+00.00 to 31+00.00 |
| C415 | ROAD T-10 - Sta. 31+00.00 to 37+50.00 |
| C416 | ROAD-T-12 - Sta. 0+00.00 to 11+00.00 |
| C417 | ROAD-T-12 - Sta. 11+00.00 to 26+00.00 |
| C418 | ROAD-T-12 - Sta. 26+00.00 to 41+50.00 |
| C419 | ROAD T-14 - Sta. 0+00.00 to 15+00.00 |
| C420 | ROAD T-14 - Sta. 15+00.00 to 32+00.00 |
| C421 | ROAD T-14 - Sta. 32+00.00 to 48+00.00 |
| C422 | MET-1 - Sta. 0+00.00 to 14+00.00 |
| C423 | ALT-T14-ENTRANCE - Sta. 0+00.00 to 16+00.00 |
| C424 | ALT-T14-ENTRANCE - Sta. 16+00.00 to 32+50.00 |
| C425 | ROAD T-13 - Sta. 0+00.00 to 18+00.00 |
| C426 | ROAD T-13 - Sta. 18+00.00 to 31+50.00 |
| C427 | ROAD T-16 - Sta. 0+00.00 to 19+00.00 |
| C428 | ROAD T-18 - Sta. 0+00.00 to 18+00.00 |
| C429 | ROAD 1 - Sta. 0+00.00 to 18+00.00 |
| C430 | ROAD 1 - Sta. 18+00.00 to 31+00.00 |
| C431 | ROAD 1 - Sta. 31+00.00 to 51+50.00 |
| C432 | ROAD T-19 - Sta. 17+00.00 to 31+50.00 |
| C433 | ROAD T-21 - Sta. 0+00.00 to 17+00.00 |
| C434 | ROAD T-21 - Sta. 17+00.00 to 34+50.00 |
| C435 | ROAD T-20 - Sta. 0+00.00 to 13+00.00 |
| C436 | ROAD T-20 - Sta. 13+00.00 to 22+50.00 |
| C437 | ROAD T-23 - Sta. 0+00.00 to 17+00.00 |
| C438 | ROAD T-23 - Sta. 17+00.00 to 33+50.00 |
| C439 | ROAD T-22 - Sta. 0+00.00 to 19+00.00 |
| C440 | ROAD T-22 - Sta. 19+00.00 to 36+50.00 |
| EC300 | Overall Erosion Control |
| EC301 | Erosion Control - 1 |
| EC302 | Erosion Control - T-5 |
| EC303 | Erosion Control - T-6 |
| EC304 | Erosion Control - T-7 |
| EC305 | Erosion Control - ADLS-1 |
| EC306 | Erosion Control - 2 |
| EC307 | Erosion Control - 3 |
| EC308 | Erosion Control - 4 |
| EC309 | Erosion Control - 5 |

| Sheet List Table | |
|------------------|--|
| SHEET NUMBER | SHEET TITLE |
| EC310 | Erosion Control - 6 |
| EC311 | Erosion Control - T-3 |
| EC312 | Erosion Control - T-4 |
| EC313 | Erosion Control - 7 |
| EC314 | Erosion Control - T-9 |
| EC315 | Erosion Control - T-8 |
| EC316 | Erosion Control - T-10 |
| EC317 | Erosion Control - 8 |
| EC318 | Erosion Control - 9 |
| EC319 | Erosion Control - T-12 |
| EC320 | Erosion Control - 10 |
| EC321 | Erosion Control - 11 |
| EC322 | Erosion Control - T-14 |
| EC323 | Erosion Control - MET-1 |
| EC324 | Erosion Control - 12 |
| EC325 | Erosion Control - 13 |
| EC326 | Erosion Control - T-13 |
| EC327 | Erosion Control -14 |
| EC328 | Erosion Control - 15 |
| EC329 | Erosion Control - 16 |
| EC330 | Erosion Control - 17 |
| EC331 | Erosion Control - 18 |
| EC332 | Erosion Control - T-18 |
| EC333 | Erosion Control - 19 |
| EC334 | Erosion Control - T-16 |
| EC335 | Erosion Control - 20 |
| EC336 | Erosion Control - 21 |
| EC337 | Erosion Control - 22 |
| EC338 | Erosion Control - T-20 |
| EC339 | Erosion Control - T-21 |
| EC340 | Erosion Control - T-19 |
| EC341 | Erosion Control - 23 |
| EC342 | Erosion Control - T-22 |
| EC343 | Erosion Control - 24 |
| EC344 | Erosion Control - T-23 |
| EC345 | Erosion Control - 25 |
| EC346 | Erosion Control - 26 |
| EC347 | Erosion Control - 27 |
| C500 | Intersection Overall Plan |
| C501 | Public Intersection Improvement - 1 |
| C502 | Public Intersection Improvement - 2 |
| C503 | Public Intersection Improvement - 3 |
| C504 | Public Intersection Improvement - 4 |
| C505 | Public Intersection Improvement - 5 |
| C506 | Public Intersection Improvement - 6 |
| C507 | Public Intersection Improvement - 7 |
| C508 | Public Intersection Improvement - 8 |
| C601 | Substation & Switchyard - Grading Plan |
| C602 | Substation & Switchyard - Cross Sections 1 |
| C603 | Laydown Yard South - Grading Plan |
| C604 | Laydown Yard North - Grading Plan |

| Sheet List Table | |
|------------------|--|
| SHEET NUMBER | SHEET TITLE |
| C605 | Concrete Batch Plant & Laydown Yard-Grading Plan |
| C606 | O&M - Grading Plan |
| C607 | O&M - Cross Sections |
| C608 | O&M - Elevations |
| C700 | Construction Details - 1 |
| C701 | Construction Details - 2 |
| C702 | Construction Details - 3 |
| C703 | Construction Details - 4 |
| C704 | Construction Details - 5 |
| C705 | Construction Details - 6 |
| C706 | Construction Details - 7 |
| C707 | Construction Details - 8 |
| C708 | Construction Details - 9 |
| C709 | Construction Details - 10 |
| C710 | Construction Details - 11 |
| C711 | Construction Details - 12 |
| C712 | Construction Details - 13 |
| C713 | Construction Details - 14 |
| C714 | Construction Details - 15 |
| C715 | Construction Details - 16 |
| C716 | Construction Details - 17 |
| C717 | Construction Details - 18 |
| C718 | Construction Details - 19 |
| C719 | Construction Tables |
| C720 | General Notes - 1 |
| C721 | General Notes - 2 |

EOR: Allison Leach, PE

PREPARED FOR:

Hoffman Falls Wind LLC

90 State Street
Albany, NY 12207

| REVISIONS: | | | | | |
|------------|------------|---------------|----|-----|-----|
| # | DATE | COMMENT | BY | CHK | APR |
| 0 | 01/30/2026 | IFC SET | NA | HC | AL |
| 1 | 04/15/2026 | ORES COMMENTS | NA | HC | AL |

Hoffman Falls Wind Project

Madison County, New York

Index

ISSUE FOR CONSTRUCTION

DATE: 04/15/2026 REV:
SHEET: C002 1

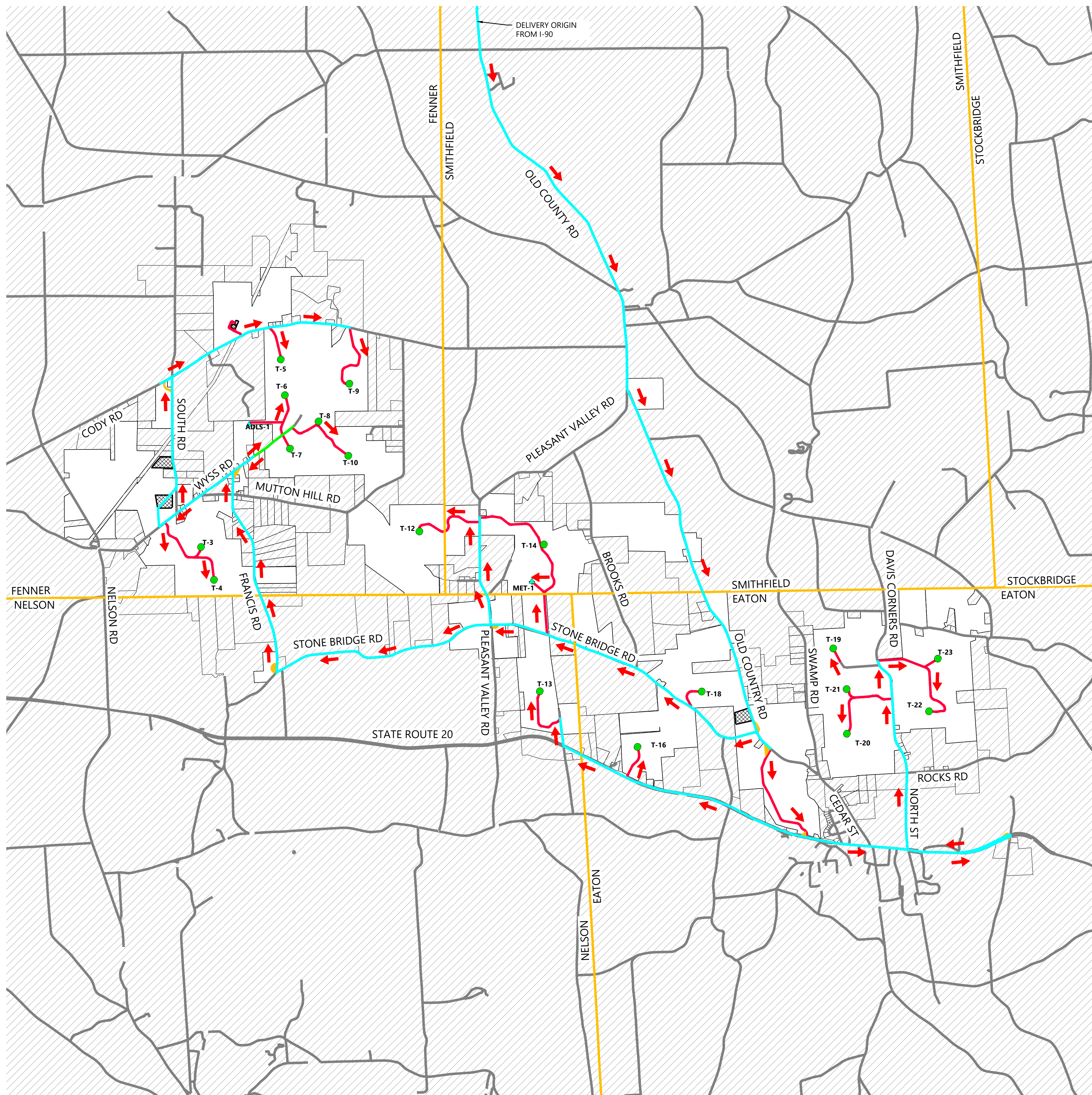

- LEGEND:**
- T-# WIND TURBINE
 - ▲ M-# PERMANENT MET TOWER
 - ▲ ADLS-# ADLS TOWER
 - PROJECT BOUNDARY
 - PROPOSED ACCESS ROAD
 - EXISTING ROAD
 - DELIVERY ROUTE (INGRESS)
 - PRIVATE GRAVEL ROAD
 - EX. ASPHALT DELIVERY RD.
 - ▲ TEMPORARY INTERSECTION IMPROVEMENT
 - PROPOSED FACILITIES
 - MUNICIPAL BOUNDARY

1



PREPARED FOR:

Hoffman Falls Wind LLC

90 State Street
 Albany, NY 12207

REVISIONS:

| # | DATE | COMMENT | BY | CHK | APR |
|---|------------|---------------|----|-----|-----|
| 0 | 01/30/2026 | IFC SET | NA | HC | AL |
| 1 | 04/15/2026 | ORES COMMENTS | NA | HC | AL |

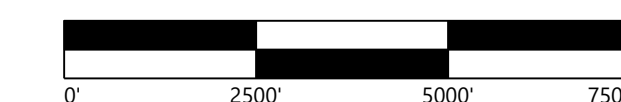

Hoffman Falls Wind Project

Mason County, New York

Delivery Flow Plan

ISSUE FOR CONSTRUCTION

DATE: 04/15/2026

SHEET: C200

REV: 1

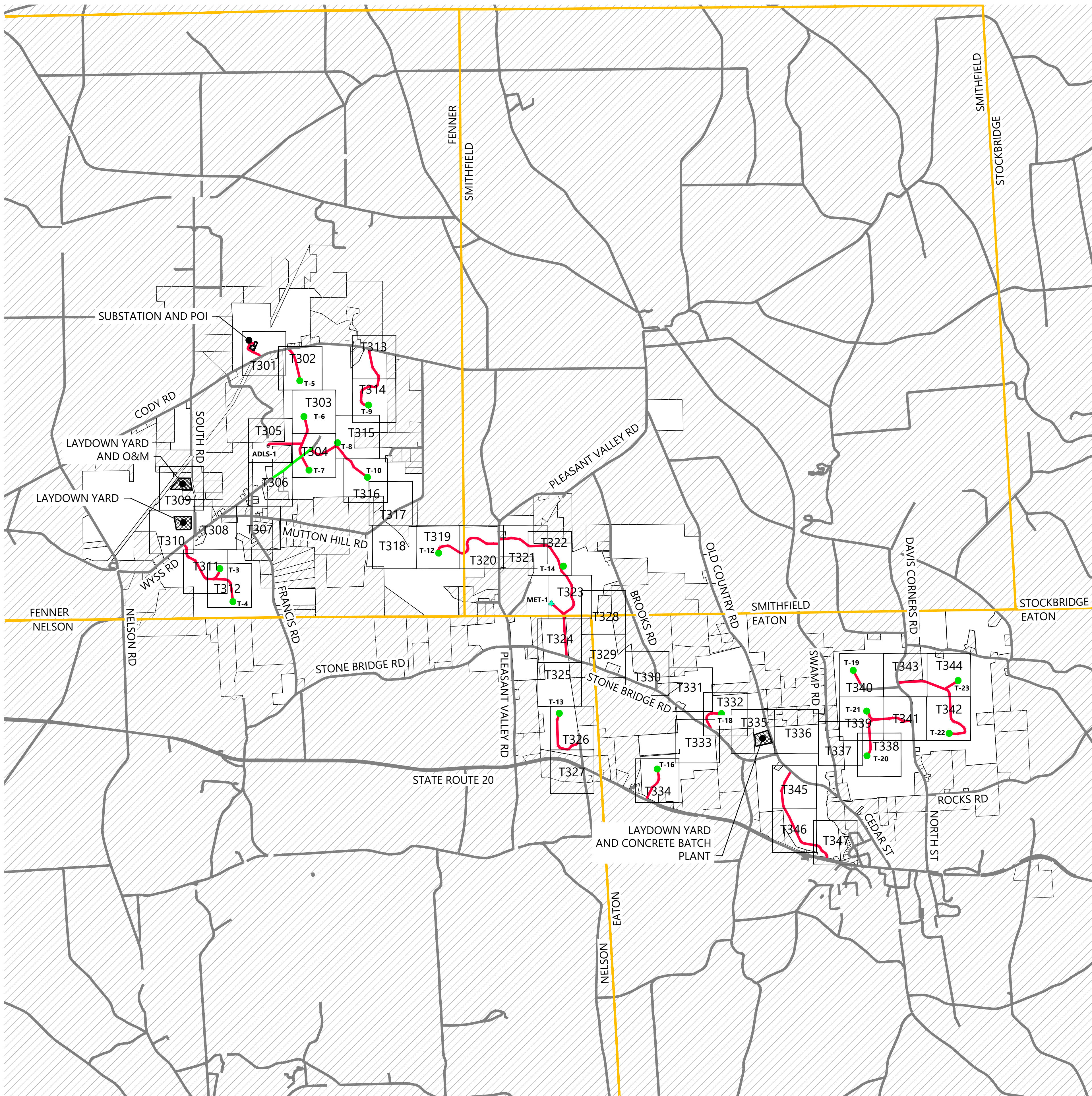

- LEGEND:**
- T-# WIND TURBINE
 - ▲ M-# PERMANENT MET TOWER
 - ▲ ADLS-# ADLS TOWER
 - PROJECT BOUNDARY
 - PROPOSED ACCESS ROAD
 - EXISTING ROAD
 - PROJECT FACILITIES
 - TXXX SHEET NUMBER REFERENCE
 - MUNICIPAL BOUNDARY

1



PREPARED FOR:

Hoffman Falls Wind LLC

90 State Street
 Albany, NY 12207

REVISIONS:

| # | DATE | COMMENT | BY | CHK | APP |
|---|------------|---------------|----|-----|-----|
| 0 | 01/30/2026 | IFC SET | NA | HC | AL |
| 1 | 04/15/2026 | ORES COMMENTS | NA | HC | AL |

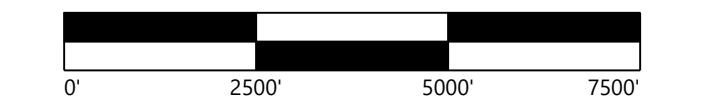
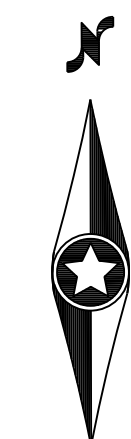

Hoffman Falls Wind Project

Madison County, New York

Tree Clearing Overall

ISSUE FOR CONSTRUCTION

DATE: 04/15/2026 REV:
 SHEET: T300 1



LEGEND:

- T-#** TURBINE LOCATION
- ADLS-#** ADLS TOWER
- M-#** PERMANENT MET TOWER
- PERMANENT ACCESS ROAD
- TEMPORARY INTERSECTION
- UNDERGROUND COLLECTION AND COMMUNICATION
- PROPOSED JUNCTION BOX BORE LOCATION
- DISTURBANCE LIMITS
- GRADING LIMITS
- EXISTING ROADS
- PARCEL LINES (BOUNDARY SURVEY)
- NON-PARTICIPATING LAND
- EX. INDEX CONTOUR
- EX. INTERVAL CONTOUR
- PROPOSED INDEX CONTOUR
- PROPOSED INTERVAL CONTOUR
- EX. GAS PIPELINE
- EX. OVERHEAD POWER
- EX. UTILITY EASEMENT
- EX. RIGHT OF WAY
- EX. STREAM CHANNEL
- PROTECTION FENCE
- EX. WATER WELL
- EX. CULVERTS
- EX. WETLAND
- 50-FT NYS-REGULATED STREAM BUFFER
- 75-FT NYS-REGULATED WETLAND BUFFER
- 100-FT NYS-REGULATED WETLAND BUFFER
- EX. ENVIRONMENTALLY SENSITIVE AREA
- FEMA MAPPED FLOOD HAZARD AREA
- PROPOSED FACILITIES
- APPROXIMATE PROPOSED SPOILS AND LOG STORAGE, TEMPORARY
- PROPOSED TEMPORARY CROSSING

TREE CLEARING LEGEND:

- FORESTLAND
- SHRUBLAND
- TREE & SHRUB CLEARING

1. AT LEAST TWO WEEKS BEFORE TREE CLEARING OR GROUND DISTURBING ACTIVITIES, FLAG THE LIMITS OF DISTURBANCE, THE BOUNDARIES OF ANY DELINEATED WETLANDS, AND WATERBODIES OR STREAMS IN THE DISTURBANCE LIMITS ALL ON OR OFF RIGHT-OF-WAY ACCESS ROADS, LIMITS OF CLEARING AND OTHER AREAS NEEDED FOR CONSTRUCTION, INCLUDING, BUT NOT LIMITED TO, TURBINE WORK AREAS, PROPOSED INFILTRATION AREAS FOR POST CONSTRUCTION STORMWATER MANAGEMENT, AND LAYDOWN AND STORAGE AREAS. IN ADDITION, ENVIRONMENTALLY SENSITIVE AREAS SHALL BE SURROUNDED WITH CONSTRUCTION FENCING AND A SIGN STATING RESTRICTED ACCESS.
2. SIGNIFICANT GROUND DISTURBANCE IS DEFINED AS EXCAVATION OR GRADING MORE THAN 6 INCHES DEEP, GRUBBING OR STUMP REMOVAL, AND TRENCHING WIDER THAN 3 FEET.
3. TREES WILL BE FELLED AND CUT TO APPROXIMATE LENGTHS WITHIN THE LIMITS OF DISTURBANCE IN PROXIMITY TO THE PROPOSED LOG STORAGE AREA. FELLED TIMBER WILL BE STACKED IN PLACE UNTIL SUFFICIENT SPACE HAS BEEN CLEARED TO ESTABLISH IDENTIFIED LOG STORAGE AREAS. APPROXIMATE LOG STORAGE AREAS WILL BE FINALIZED BASED ON FIELD CONDITIONS.
4. THE LIMITS OF TREE AND SHRUB CLEARING ARE BASED ON THE ECOLOGICAL COMMUNITY DATA DISCUSSED IN EXHIBIT 11 OF ARTICLE VIII APPLICATION. SEE EXHIBIT 11 FOR FURTHER DISCUSSION OF THE ECOLOGICAL COMMUNITY TYPES AND FACILITY'S IMPACTS TO FORESTLAND AND SHRUBLAND.
5. LOCATIONS OF LOG STOCKPILE AREAS MAY BE MODIFIED BASED ON FIELD CONDITIONS IN COORDINATION WITH ENVIRONMENTAL MONITOR (EM).
6. LOW IMPACT VEHICLES ONLY IN ACTIVE AGRICULTURAL AREAS. IF EXCESSIVE RUTTING OR SOIL COMPACTION ABOVE 1.5 INCHES IS OBSERVED, TEMPORARY TIMBER MATTING SHALL BE UTILIZED.
7. TREES AND OTHER WOODY VEGETATION WITHIN WETLANDS OR STREAMS ARE TO BE HANDCUT. NO GRUBBING OR STUMP REMOVAL ALLOWED AT ANY STAGE OF CONSTRUCTION.
8. WETLANDS AND STREAMS ARE TO BE PROTECTED FROM ALL DISTURBANCE. NO MECHANICAL EQUIPMENT IS ALLOWED WITHIN WETLANDS OR STREAMS. ALL TEMPORARY CROSSINGS OF WETLANDS AND STREAMS BY EQUIPMENT SHALL BE ACCOMPLISHED USING MATTING AND ALL JURISDICTIONAL IMPACTS SHALL BE AVOIDED DURING INSTALLATION, USE, AND REMOVAL.
9. ISOLATED TREES MAY EXIST OUTSIDE OF SPECIFIED TREE CLEARING LOCATIONS BUT WITHIN THE LIMIT OF DISTURBANCE (LOD). THE CONTRACTOR IS TO REVIEW THE ENTIRE LIMITS OF DISTURBANCE TO ENSURE ALL TREES AND SHRUBS ARE REMOVED. ISOLATED TREES ARE ANTICIPATED TO BE HAND FELLED AND LEFT IN PLACE UNLESS EQUIPMENT IS ABLE TO ACCESS THESE LOCATIONS WITHOUT ADVERSE IMPACT.
10. IN THE EVENT THAT ARCHAEOLOGICAL MATERIALS, HUMAN REMAINS, OR EVIDENCE OF HUMAN BURIALS ARE ENCOUNTERED DURING CONSTRUCTION, ALL WORK IN THE VICINITY OF THE FIND WILL BE IMMEDIATELY HALTED AND THE UNANTICIPATED DISCOVERY PLAN WILL BE IMPLEMENTED.

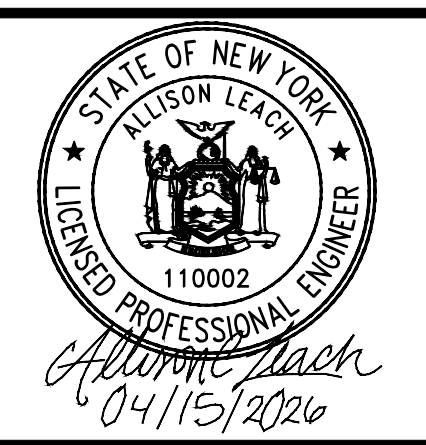

PREPARED FOR:
Hoffman Falls Wind LLC
 90 State Street
 Albany, NY 12207

REVISIONS:

| # | DATE | COMMENT | BY | CHK | APP |
|---|------------|---------------|----|-----|-----|
| 0 | 01/30/2026 | IFC SET | NA | HC | AL |
| 1 | 04/15/2026 | ORES COMMENTS | NA | HC | AL |

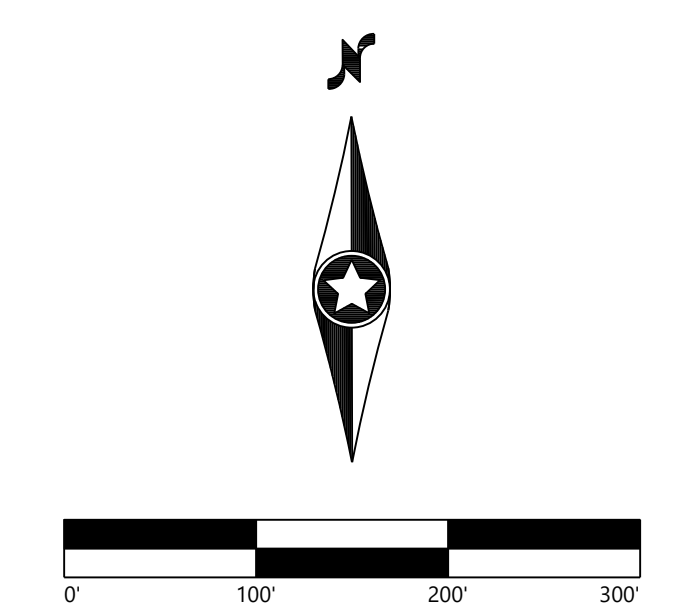

Hoffman Falls Wind Project
 Madison County, New York

KEY MAP:

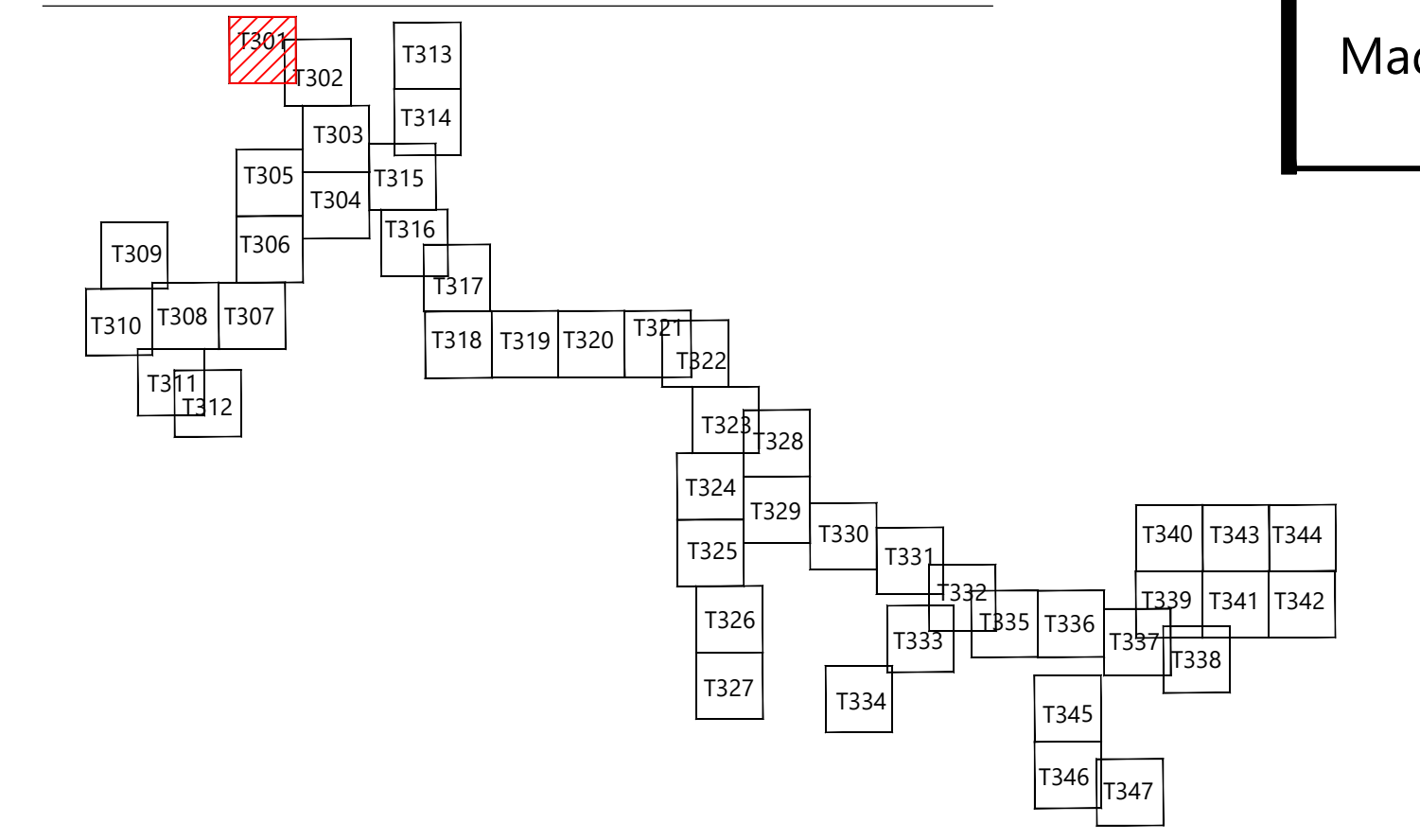

Tree Clearing - 1

ISSUE FOR CONSTRUCTION

DATE: 04/15/2026
 SHEET: T301 1

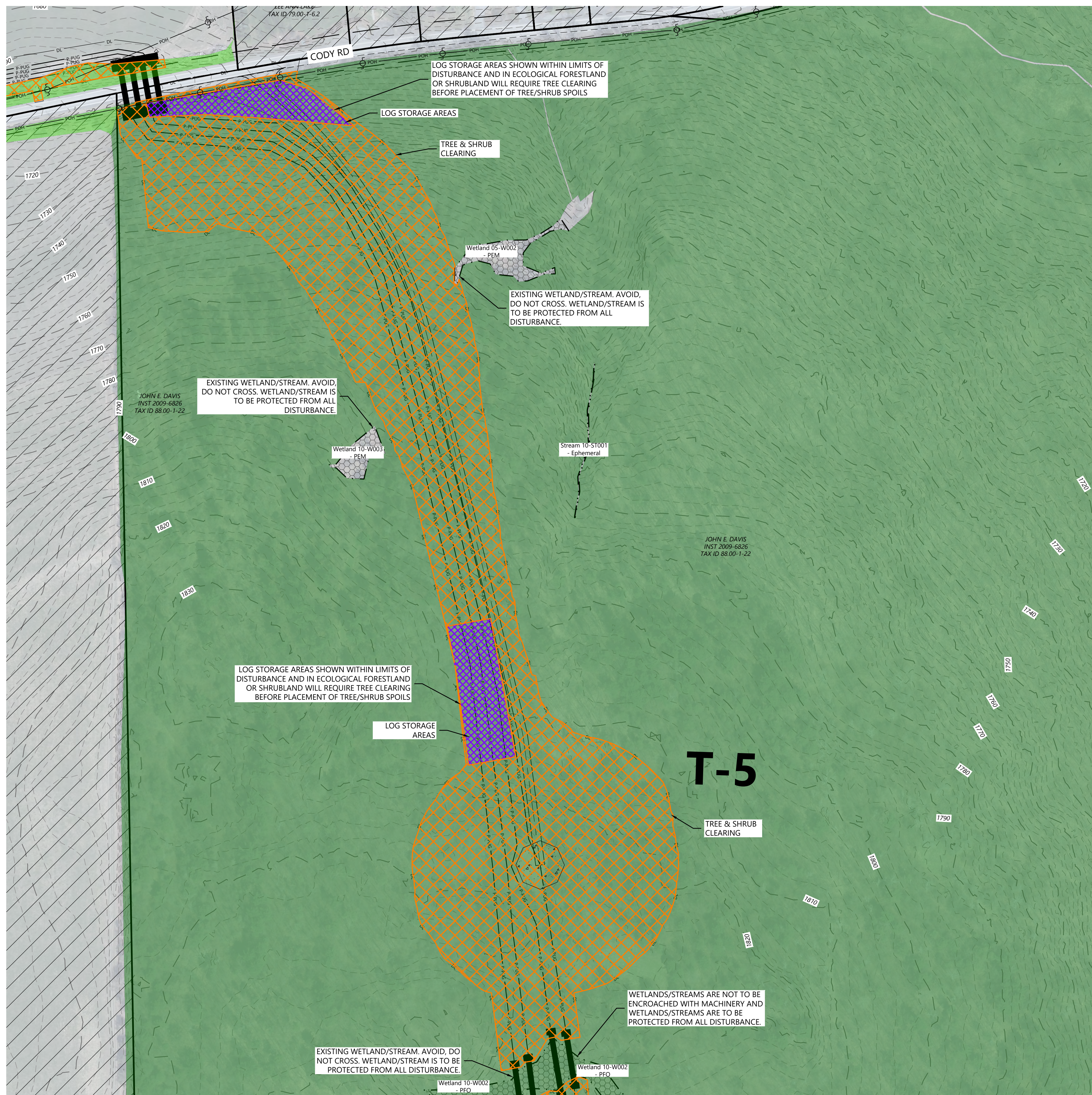

LEGEND:

- T-#** TURBINE LOCATION
- ADLS-#** ADLS TOWER
- M-#** PERMANENT MET TOWER
- PERMANENT ACCESS ROAD
- TEMPORARY INTERSECTION
- UNDERGROUND COLLECTION AND COMMUNICATION
- PROPOSED JUNCTION BOX
- BORE LOCATION
- DISTURBANCE LIMITS
- GRADING LIMITS
- EXISTING ROADS
- PARCEL LINES (BOUNDARY SURVEY)
- NON-PARTICIPATING LAND
- EX. INDEX CONTOUR
- EX. INTERVAL CONTOUR
- PROPOSED INDEX CONTOUR
- PROPOSED INTERVAL CONTOUR
- EX. GAS PIPELINE
- EX. OVERHEAD POWER
- EX. UTILITY EASEMENT
- EX. RIGHT OF WAY
- EX. STREAM CHANNEL
- PROTECTION FENCE
- EX. WATER WELL
- EX. CULVERTS
- EX. WETLAND
- 50-FT NYS-REGULATED STREAM BUFFER
- 75-FT NYS-REGULATED WETLAND BUFFER
- 100-FT NYS-REGULATED WETLAND BUFFER
- EX. ENVIRONMENTALLY SENSITIVE AREA
- FEMA MAPPED FLOOD HAZARD AREA
- PROPOSED FACILITIES
- APPROXIMATE PROPOSED SPOILS AND LOG STORAGE, TEMPORARY
- PROPOSED TEMPORARY CROSSING

TREE CLEARING LEGEND:

- FORESTLAND
- SHRUBLAND
- TREE & SHRUB CLEARING

1. AT LEAST TWO WEEKS BEFORE TREE CLEARING OR GROUND DISTURBING ACTIVITIES, FLAG THE LIMITS OF DISTURBANCE, THE BOUNDARIES OF ANY DELINEATED WETLANDS, AND WATERBODIES OR STREAMS IN THE DISTURBANCE LIMITS ALL ON OR OFF RIGHT-OF-WAY ACCESS ROADS, LIMITS OF CLEARING AND OTHER AREAS NEEDED FOR CONSTRUCTION, INCLUDING, BUT NOT LIMITED TO, TURBINE WORK AREAS, PROPOSED INFILTRATION AREAS FOR POST CONSTRUCTION STORMWATER MANAGEMENT, AND LAYDOWN AND STORAGE AREAS. IN ADDITION, ENVIRONMENTALLY SENSITIVE AREAS SHALL BE SURROUNDED WITH CONSTRUCTION FENCING AND A SIGN STATING RESTRICTED ACCESS.
2. SIGNIFICANT GROUND DISTURBANCE IS DEFINED AS EXCAVATION OR GRADING MORE THAN 6 INCHES DEEP, GRUBBING OR STUMP REMOVAL, AND TRENCHING WIDER THAN 3 FEET.
3. TREES WILL BE FELLED AND CUT TO APPROXIMATE LENGTHS WITHIN THE LIMITS OF DISTURBANCE IN PROXIMITY TO THE PROPOSED LOG STORAGE AREA. FELLED TIMBER WILL BE STACKED IN PLACE UNTIL SUFFICIENT SPACE HAS BEEN CLEARED TO ESTABLISH IDENTIFIED LOG STORAGE AREAS. APPROXIMATE LOG STORAGE AREAS WILL BE FINALIZED BASED ON FIELD CONDITIONS.
4. THE LIMITS OF TREE AND SHRUB CLEARING ARE BASED ON THE ECOLOGICAL COMMUNITY DATA DISCUSSED IN EXHIBIT 11 OF ARTICLE VIII APPLICATION. SEE EXHIBIT 11 FOR FURTHER DISCUSSION OF THE ECOLOGICAL COMMUNITY TYPES AND FACILITY'S IMPACTS TO FORESTLAND AND SHRUBLAND.
5. LOCATIONS OF LOG STOCKPILE AREAS MAY BE MODIFIED BASED ON FIELD CONDITIONS IN COORDINATION WITH ENVIRONMENTAL MONITOR (EM).
6. LOW IMPACT VEHICLES ONLY IN ACTIVE AGRICULTURAL AREAS. IF EXCESSIVE RUTTING OR SOIL COMPACTION ABOVE 1.5 INCHES IS OBSERVED, TEMPORARY TIMBER MATTING SHALL BE UTILIZED.
7. TREES AND OTHER WOODY VEGETATION WITHIN WETLANDS OR STREAMS ARE TO BE HANDCUT. NO GRUBBING OR STUMP REMOVAL ALLOWED AT ANY STAGE OF CONSTRUCTION.
8. WETLANDS AND STREAMS ARE TO BE PROTECTED FROM ALL DISTURBANCE. NO MECHANICAL EQUIPMENT IS ALLOWED WITHIN WETLANDS OR STREAMS. ALL TEMPORARY CROSSINGS OF WETLANDS AND STREAMS BY EQUIPMENT SHALL BE ACCOMPLISHED USING MATTING AND ALL JURISDICTIONAL IMPACTS SHALL BE AVOIDED DURING INSTALLATION, USE, AND REMOVAL.
9. ISOLATED TREES MAY EXIST OUTSIDE OF SPECIFIED TREE CLEARING LOCATIONS BUT WITHIN THE LIMIT OF DISTURBANCE (LOD). THE CONTRACTOR IS TO REVIEW THE ENTIRE LIMITS OF DISTURBANCE TO ENSURE ALL TREES AND SHRUBS ARE REMOVED. ISOLATED TREES ARE ANTICIPATED TO BE HAND FELLED AND LEFT IN PLACE UNLESS EQUIPMENT IS ABLE TO ACCESS THESE LOCATIONS WITHOUT ADVERSE IMPACT.
10. IN THE EVENT THAT ARCHAEOLOGICAL MATERIALS, HUMAN REMAINS, OR EVIDENCE OF HUMAN BURIALS ARE ENCOUNTERED DURING CONSTRUCTION, ALL WORK IN THE VICINITY OF THE FIND WILL BE IMMEDIATELY HALTED AND THE UNANTICIPATED DISCOVERY PLAN WILL BE IMPLEMENTED.

KEY MAP:

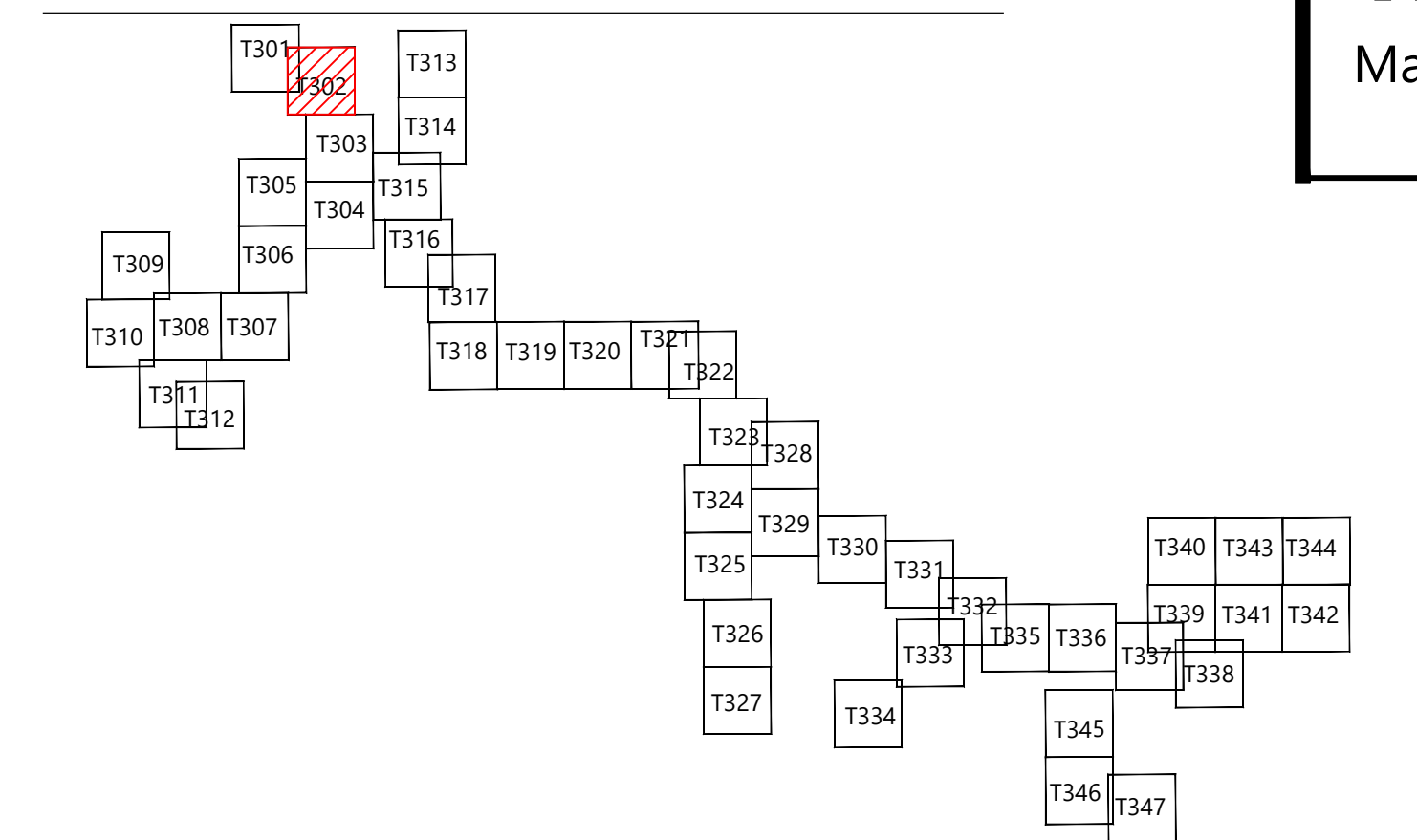

PREPARED FOR:

Hoffman Falls Wind LLC

90 State Street
 Albany, NY 12207

REVISIONS:

| # | DATE | COMMENT | BY | CHK | APP |
|---|------------|---------------|----|-----|-----|
| 0 | 01/30/2026 | IFC SET | NA | HC | AL |
| 1 | 04/15/2026 | ORES COMMENTS | NA | HC | AL |

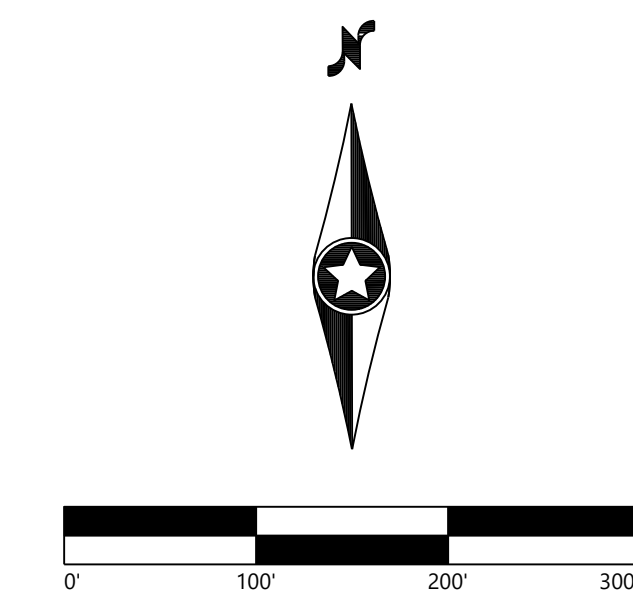

Hoffman Falls Wind Project

Madison County, New York

Tree Clearing - T-5

ISSUE FOR CONSTRUCTION

DATE: 04/15/2026 REV:
 SHEET: T302 1



PREPARED FOR:

Hoffman Falls Wind LLC

90 State Street
 Albany, NY 12207

REVISIONS:

| # | DATE | COMMENT | BY | CHK | APR |
|---|------------|---------------|----|-----|-----|
| 0 | 01/30/2026 | IFC SET | NA | HC | AL |
| 1 | 04/15/2026 | ORES COMMENTS | NA | HC | AL |

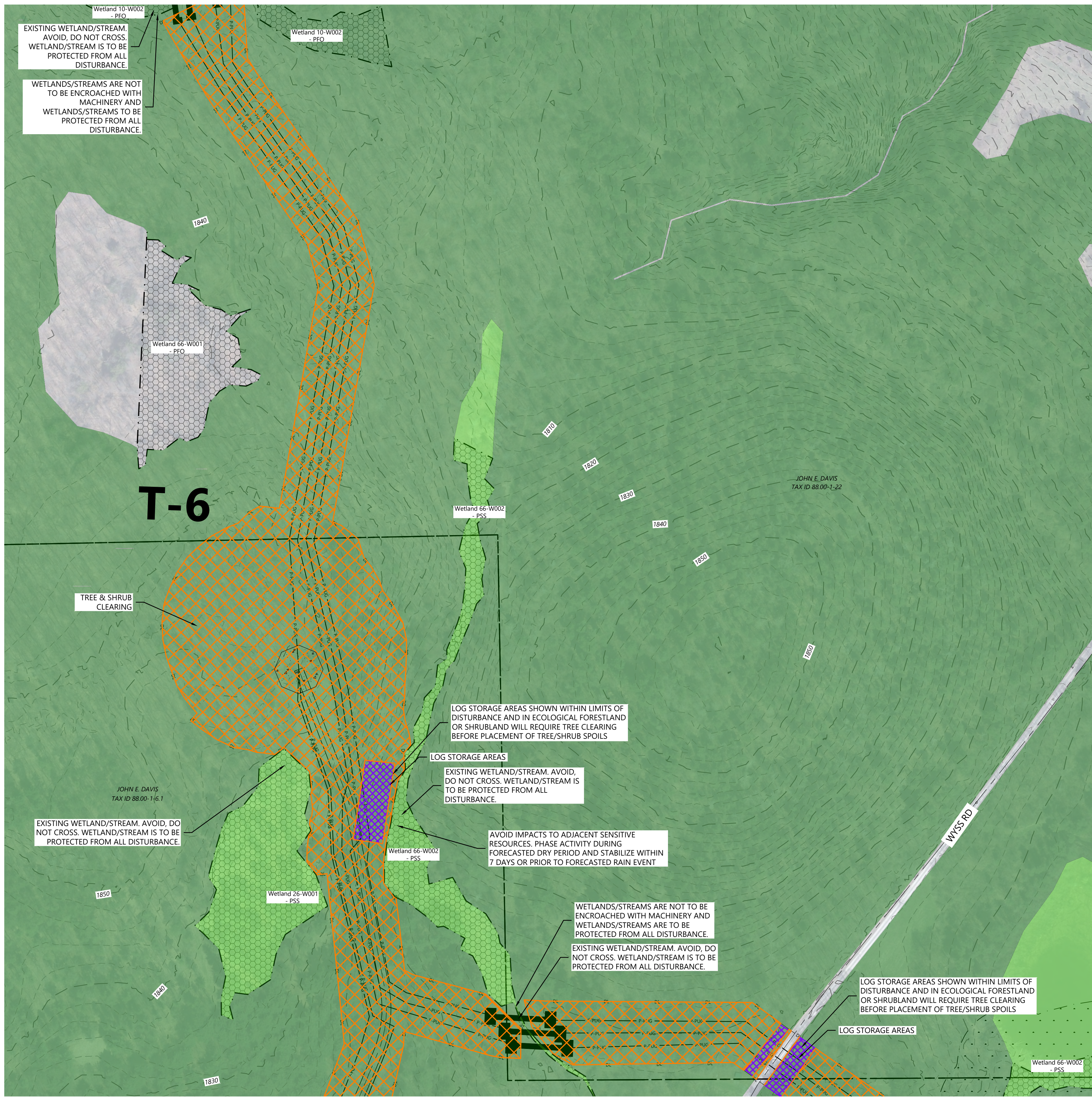

LEGEND:

- T-#** TURBINE LOCATION
- ADLS-#** ADLS TOWER
- M-#** PERMANENT MET TOWER
- PERMANENT ACCESS ROAD
- TEMPORARY INTERSECTION
- UNDERGROUND COLLECTION AND COMMUNICATION
- PROPOSED JUNCTION BOX
- BORE LOCATION
- DL DISTURBANCE LIMITS
- GL GRADING LIMITS
- EXISTING ROADS
- PARCEL LINES (BOUNDARY SURVEY)
- NON-PARTICIPATING LAND
- 900 EX. INDEX CONTOUR
- 900 EX. INTERVAL CONTOUR
- 900 PROPOSED INDEX CONTOUR
- 902 PROPOSED INTERVAL CONTOUR
- GAS EX. GAS PIPELINE
- POH EX. OVERHEAD POWER
- EX. UTILITY EASEMENT
- EX. RIGHT OF WAY
- EX. STREAM CHANNEL
- PROTECTION FENCE
- EX. WATER WELL
- EX. CULVERTS
- EX. WETLAND
- 50-FT NYS-REGULATED STREAM BUFFER
- 75-FT NYS-REGULATED WETLAND BUFFER
- 100-FT NYS-REGULATED WETLAND BUFFER
- EX. ENVIRONMENTALLY SENSITIVE AREA
- FEMA MAPPED FLOOD HAZARD AREA
- PROPOSED FACILITIES
- APPROXIMATE PROPOSED SPOILS AND LOG STORAGE, TEMPORARY
- PROPOSED TEMPORARY CROSSING

TREE CLEARING LEGEND:

- FORESTLAND
- SHRUBLAND
- TREE & SHRUB CLEARING

- AT LEAST TWO WEEKS BEFORE TREE CLEARING OR GROUND DISTURBING ACTIVITIES, FLAG THE LIMITS OF DISTURBANCE, THE BOUNDARIES OF ANY DELINEATED WETLANDS, AND WATERBODIES OR STREAMS IN THE DISTURBANCE LIMITS ALL ON OR OFF RIGHT-OF-WAY ACCESS ROADS, LIMITS OF CLEARING AND OTHER AREAS NEEDED FOR CONSTRUCTION, INCLUDING, BUT NOT LIMITED TO, TURBINE WORK AREAS, PROPOSED INFILTRATION AREAS FOR POST CONSTRUCTION STORMWATER MANAGEMENT, AND LAYDOWN AND STORAGE AREAS. IN ADDITION, ENVIRONMENTALLY SENSITIVE AREAS SHALL BE SURROUNDED WITH CONSTRUCTION FENCING AND A SIGN STATING RESTRICTED ACCESS.
- SIGNIFICANT GROUND DISTURBANCE IS DEFINED AS EXCAVATION OR GRADING MORE THAN 6 INCHES DEEP, GRUBBING OR STUMP REMOVAL, AND TRENCHING WIDER THAN 3 FEET.
- TREES WILL BE FELLED AND CUT TO APPROXIMATE LENGTHS WITHIN THE LIMITS OF DISTURBANCE IN PROXIMITY TO THE PROPOSED LOG STORAGE AREA. FELLED TIMBER WILL BE STACKED IN PLACE UNTIL SUFFICIENT SPACE HAS BEEN CLEARED TO ESTABLISH IDENTIFIED LOG STORAGE AREAS. APPROXIMATE LOG STORAGE AREAS WILL BE FINALIZED BASED ON FIELD CONDITIONS.
- THE LIMITS OF TREE AND SHRUB CLEARING ARE BASED ON THE ECOLOGICAL COMMUNITY DATA DISCUSSED IN EXHIBIT 11 OF ARTICLE VIII APPLICATION. SEE EXHIBIT 11 FOR FURTHER DISCUSSION OF THE ECOLOGICAL COMMUNITY TYPES AND FACILITY'S IMPACTS TO FORESTLAND AND SHRUBLAND.
- LOCATIONS OF LOG STOCKPILE AREAS MAY BE MODIFIED BASED ON FIELD CONDITIONS IN COORDINATION WITH ENVIRONMENTAL MONITOR (EM).
- LOW IMPACT VEHICLES ONLY IN ACTIVE AGRICULTURAL AREAS. IF EXCESSIVE RUTTING OR SOIL COMPACTION ABOVE 1.5 INCHES IS OBSERVED, TEMPORARY TIMBER MATTING SHALL BE UTILIZED.
- TREES AND OTHER WOODY VEGETATION WITHIN WETLANDS OR STREAMS ARE TO BE HANDCUT. NO GRUBBING OR STUMP REMOVAL ALLOWED AT ANY STAGE OF CONSTRUCTION.
- WETLANDS AND STREAMS ARE TO BE PROTECTED FROM ALL DISTURBANCE. NO MECHANICAL EQUIPMENT IS ALLOWED WITHIN WETLANDS OR STREAMS. ALL TEMPORARY CROSSINGS OF WETLANDS AND STREAMS BY EQUIPMENT SHALL BE ACCOMPLISHED USING MATTING AND ALL JURISDICTIONAL IMPACTS SHALL BE AVOIDED DURING INSTALLATION, USE, AND REMOVAL.
- ISOLATED TREES MAY EXIST OUTSIDE OF SPECIFIED TREE CLEARING LOCATIONS BUT WITHIN THE LIMIT OF DISTURBANCE (LOD). THE CONTRACTOR IS TO REVIEW THE ENTIRE LIMITS OF DISTURBANCE TO ENSURE ALL TREES AND SHRUBS ARE REMOVED. ISOLATED TREES ARE ANTICIPATED TO BE HAND FELLED AND LEFT IN PLACE UNLESS EQUIPMENT IS ABLE TO ACCESS THESE LOCATIONS WITHOUT ADVERSE IMPACT.
- IN THE EVENT THAT ARCHAEOLOGICAL MATERIALS, HUMAN REMAINS, OR EVIDENCE OF HUMAN BURIALS ARE ENCOUNTERED DURING CONSTRUCTION, ALL WORK IN THE VICINITY OF THE FIND WILL BE IMMEDIATELY HALTED AND THE UNANTICIPATED DISCOVERY PLAN WILL BE IMPLEMENTED.

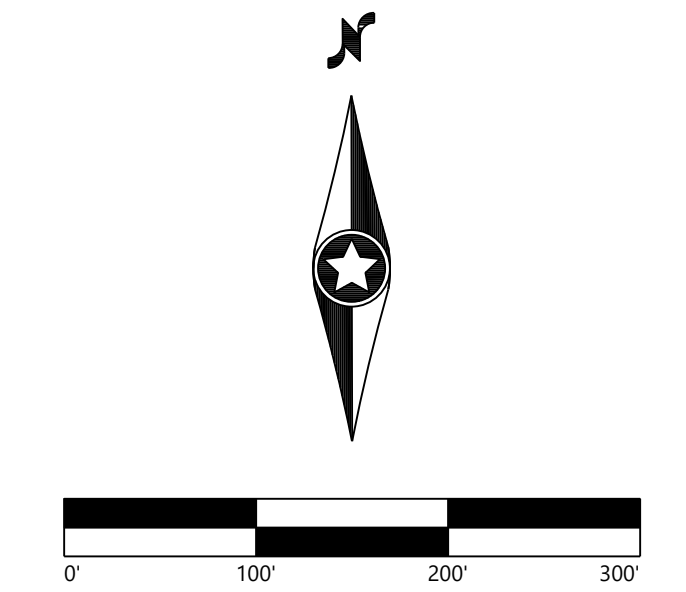

KEY MAP:

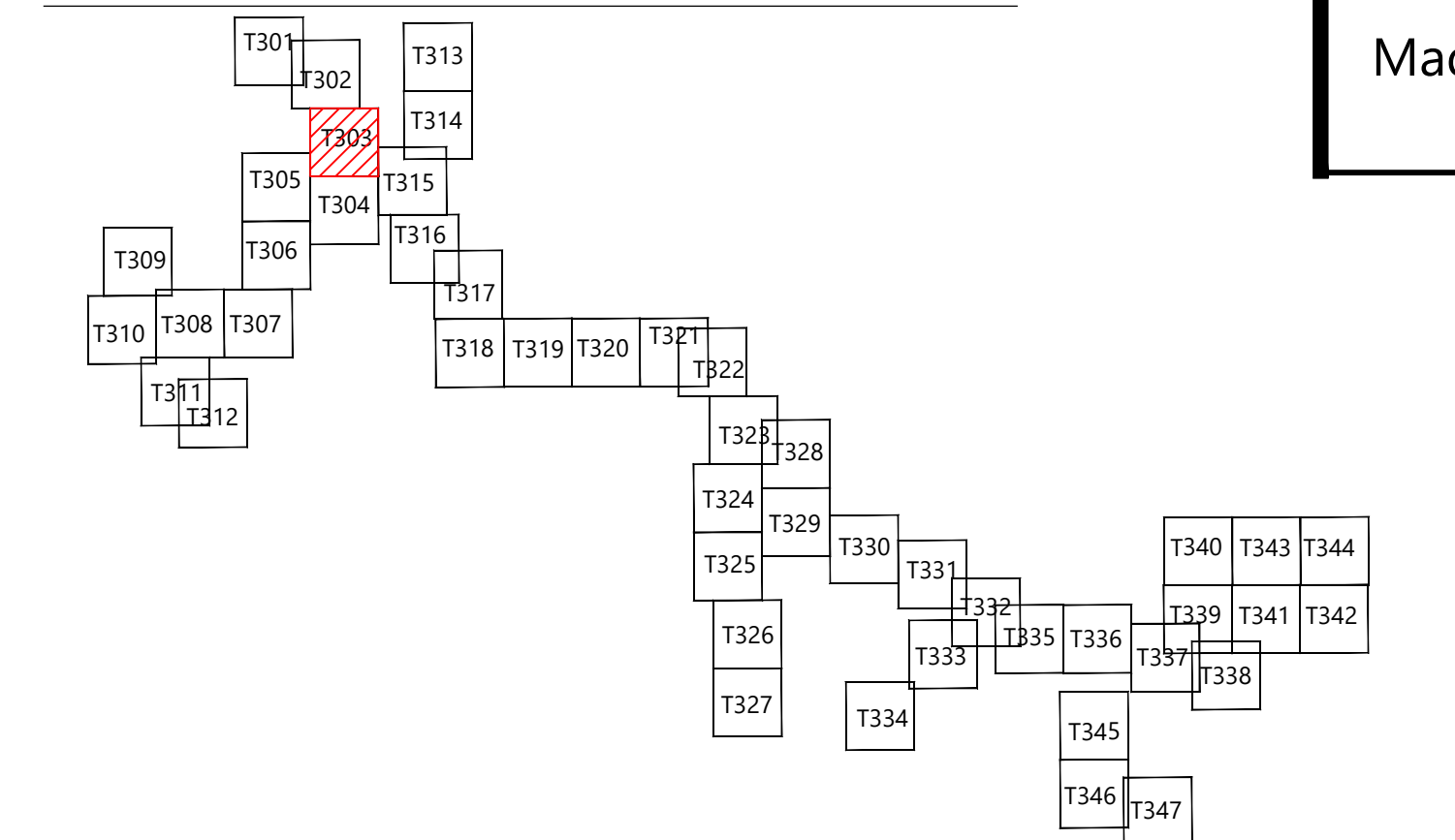

Hoffman Falls Wind Project
 Madison County, New York

Tree Clearing - T-6

ISSUE FOR CONSTRUCTION

DATE: 04/15/2026 REV:
 SHEET: T303 1



Alison Leach
 04/15/2026

PREPARED FOR:

Hoffman Falls Wind LLC

90 State Street
 Albany, NY 12207

REVISIONS:

| # | DATE | COMMENT | BY | CHK | APR |
|---|------------|---------------|----|-----|-----|
| 0 | 01/30/2026 | IFC SET | NA | HC | AL |
| 1 | 04/15/2026 | ORES COMMENTS | NA | HC | AL |

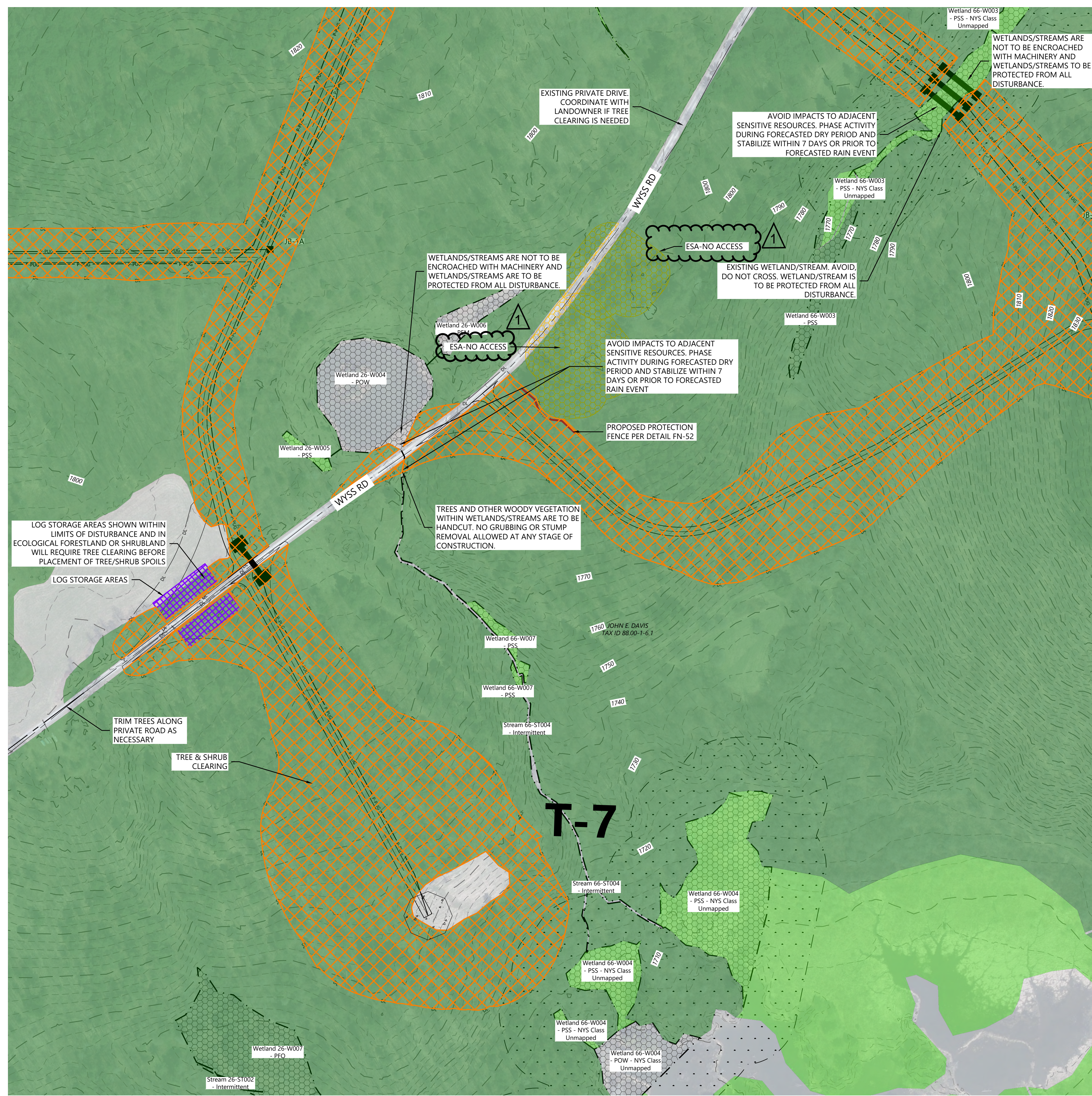

LEGEND:

- T-#** TURBINE LOCATION
- ADLS-#** ADLS TOWER
- M-#** PERMANENT MET TOWER
- PERMANENT ACCESS ROAD
- TEMPORARY INTERSECTION
- UNDERGROUND COLLECTION AND COMMUNICATION
- PROPOSED JUNCTION BOX
- BORE LOCATION
- DISTURBANCE LIMITS
- GRADING LIMITS
- EXISTING ROADS
- PARCEL LINES (BOUNDARY SURVEY)
- NON-PARTICIPATING LAND
- EX. INDEX CONTOUR
- EX. INTERVAL CONTOUR
- PROPOSED INDEX CONTOUR
- PROPOSED INTERVAL CONTOUR
- EX. GAS PIPELINE
- EX. OVERHEAD POWER
- EX. UTILITY EASEMENT
- EX. RIGHT OF WAY
- EX. STREAM CHANNEL
- PROTECTION FENCE
- EX. WATER WELL
- EX. CULVERTS
- EX. WETLAND
- 50-FT NYS-REGULATED STREAM BUFFER
- 75-FT NYS-REGULATED WETLAND BUFFER
- 100-FT NYS-REGULATED WETLAND BUFFER
- EX. ENVIRONMENTALLY SENSITIVE AREA
- FEMA MAPPED FLOOD HAZARD AREA
- PROPOSED FACILITIES
- APPROXIMATE PROPOSED SPOILS AND LOG STORAGE, TEMPORARY
- PROPOSED TEMPORARY CROSSING

TREE CLEARING LEGEND:

- FORESTLAND
- SHRUBLAND
- TREE & SHRUB CLEARING

- AT LEAST TWO WEEKS BEFORE TREE CLEARING OR GROUND DISTURBING ACTIVITIES, FLAG THE LIMITS OF DISTURBANCE, THE BOUNDARIES OF ANY DELINEATED WETLANDS, AND WATERBODIES OR STREAMS IN THE DISTURBANCE LIMITS ALL ON OR OFF RIGHT-OF-WAY ACCESS ROADS, LIMITS OF CLEARING AND OTHER AREAS NEEDED FOR CONSTRUCTION, INCLUDING, BUT NOT LIMITED TO, TURBINE WORK AREAS, PROPOSED INFILTRATION AREAS FOR POST CONSTRUCTION STORMWATER MANAGEMENT, AND LAYDOWN AND STORAGE AREAS. IN ADDITION, ENVIRONMENTALLY SENSITIVE AREAS SHALL BE SURROUNDED WITH CONSTRUCTION FENCING AND A SIGN STATING RESTRICTED ACCESS.
- SIGNIFICANT GROUND DISTURBANCE IS DEFINED AS EXCAVATION OR GRADING MORE THAN 6 INCHES DEEP, GRUBBING OR STUMP REMOVAL, AND TRENCHING WIDER THAN 3 FEET.
- TREES WILL BE FELLED AND CUT TO APPROXIMATE LENGTHS WITHIN THE LIMITS OF DISTURBANCE IN PROXIMITY TO THE PROPOSED LOG STORAGE AREA. FELLED TIMBER WILL BE STACKED IN PLACE UNTIL SUFFICIENT SPACE HAS BEEN CLEARED TO ESTABLISH IDENTIFIED LOG STORAGE AREAS. APPROXIMATE LOG STORAGE AREAS WILL BE FINALIZED BASED ON FIELD CONDITIONS.
- THE LIMITS OF TREE AND SHRUB CLEARING ARE BASED ON THE ECOLOGICAL COMMUNITY DATA DISCUSSED IN EXHIBIT 11 OF ARTICLE VIII APPLICATION. SEE EXHIBIT 11 FOR FURTHER DISCUSSION OF THE ECOLOGICAL COMMUNITY TYPES AND FACILITY'S IMPACTS TO FORESTLAND AND SHRUBLAND.
- LOCATIONS OF LOG STOCKPILE AREAS MAY BE MODIFIED BASED ON FIELD CONDITIONS IN COORDINATION WITH ENVIRONMENTAL MONITOR (EM).
- LOW IMPACT VEHICLES ONLY IN ACTIVE AGRICULTURAL AREAS. IF EXCESSIVE RUTTING OR SOIL COMPACTION ABOVE 1.5 INCHES IS OBSERVED, TEMPORARY TIMBER MATTING SHALL BE UTILIZED.
- TREES AND OTHER WOODY VEGETATION WITHIN WETLANDS OR STREAMS ARE TO BE HANDCUT. NO GRUBBING OR STUMP REMOVAL ALLOWED AT ANY STAGE OF CONSTRUCTION.
- WETLANDS AND STREAMS ARE TO BE PROTECTED FROM ALL DISTURBANCE. NO MECHANICAL EQUIPMENT IS ALLOWED WITHIN WETLANDS OR STREAMS. ALL TEMPORARY CROSSINGS OF WETLANDS AND STREAMS BY EQUIPMENT SHALL BE ACCOMPLISHED USING MATTING AND ALL JURISDICTIONAL IMPACTS SHALL BE AVOIDED DURING INSTALLATION, USE, AND REMOVAL.
- ISOLATED TREES MAY EXIST OUTSIDE OF SPECIFIED TREE CLEARING LOCATIONS BUT WITHIN THE LIMIT OF DISTURBANCE (LOD). THE CONTRACTOR IS TO REVIEW THE ENTIRE LIMITS OF DISTURBANCE TO ENSURE ALL TREES AND SHRUBS ARE REMOVED. ISOLATED TREES ARE ANTICIPATED TO BE HAND FELLED AND LEFT IN PLACE UNLESS EQUIPMENT IS ABLE TO ACCESS THESE LOCATIONS WITHOUT ADVERSE IMPACT.
- IN THE EVENT THAT ARCHAEOLOGICAL MATERIALS, HUMAN REMAINS, OR EVIDENCE OF HUMAN BURIALS ARE ENCOUNTERED DURING CONSTRUCTION, ALL WORK IN THE VICINITY OF THE FIND WILL BE IMMEDIATELY HALTED AND THE UNANTICIPATED DISCOVERY PLAN WILL BE IMPLEMENTED.

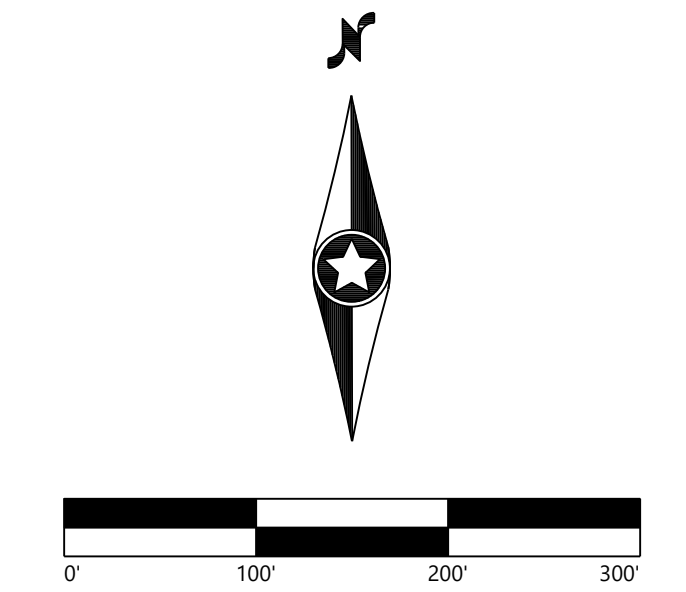

KEY MAP:

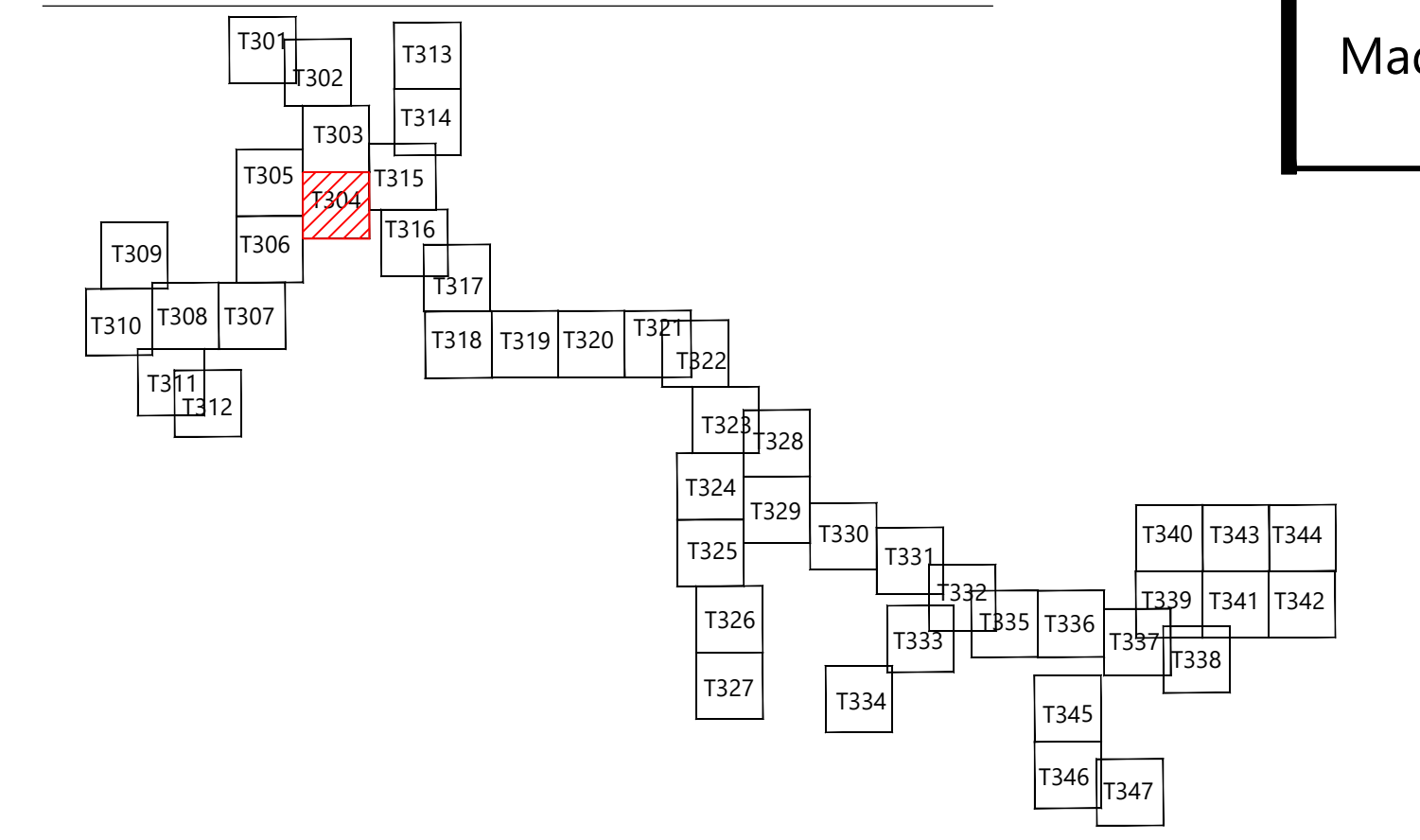

Hoffman Falls Wind Project

Madison County, New York

Tree Clearing - T-7

ISSUE FOR CONSTRUCTION

DATE: 04/15/2026
 SHEET: T304 1

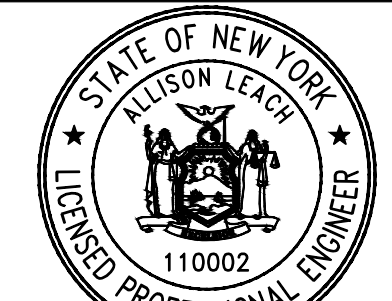

Alison Leach
 04/15/2026

PREPARED FOR:

Hoffman Falls Wind LLC

90 State Street
 Albany, NY 12207

REVISIONS:

| # | DATE | COMMENT | BY | CHK | APR |
|---|------------|---------------|----|-----|-----|
| 0 | 01/30/2026 | IFC SET | NA | HC | AL |
| 1 | 04/15/2026 | ORES COMMENTS | NA | HC | AL |



LEGEND:

| | | |
|--------|--|--|
| T-# | TURBINE LOCATION | EX. UTILITY EASEMENT |
| ADLS-# | ADLS TOWER | EX. RIGHT OF WAY |
| M-# | PERMANENT MET TOWER | EX. STREAM CHANNEL |
| | PERMANENT ACCESS ROAD | PROTECTION FENCE |
| | TEMPORARY INTERSECTION | EX. WATER WELL |
| | UNDERGROUND COLLECTION AND COMMUNICATION | |
| | PROPOSED JUNCTION BOX | EX. CULVERTS |
| | BORE LOCATION | EX. WETLAND |
| | DISTURBANCE LIMITS | 50-FT NYS-REGULATED STREAM BUFFER |
| | GRADING LIMITS | 75-FT NYS-REGULATED WETLAND BUFFER |
| | EXISTING ROADS | 100-FT NYS-REGULATED WETLAND BUFFER |
| | PARCEL LINES (BOUNDARY SURVEY) | EX. ENVIRONMENTALLY SENSITIVE AREA |
| | NON-PARTICIPATING LAND | FEMA MAPPED FLOOD HAZARD AREA |
| | EX. INDEX CONTOUR | PROPOSED FACILITIES |
| | EX. INTERVAL CONTOUR | APPROXIMATE PROPOSED SPOILS AND LOG STORAGE, TEMPORARY |
| | PROPOSED INDEX CONTOUR | PROPOSED TEMPORARY CROSSING |
| | PROPOSED INTERVAL CONTOUR | |
| | EX. GAS PIPELINE | |
| | EX. OVERHEAD POWER | |

TREE CLEARING LEGEND:

FORESTLAND SHRUBLAND TREE & SHRUB CLEARING

- AT LEAST TWO WEEKS BEFORE TREE CLEARING OR GROUND DISTURBING ACTIVITIES, FLAG THE LIMITS OF DISTURBANCE, THE BOUNDARIES OF ANY DELINEATED WETLANDS, AND WATERBODIES OR STREAMS IN THE DISTURBANCE LIMITS ALL ON OR OFF RIGHT-OF-WAY ACCESS ROADS, LIMITS OF CLEARING AND OTHER AREAS NEEDED FOR CONSTRUCTION, INCLUDING, BUT NOT LIMITED TO, TURBINE WORK AREAS, PROPOSED INFILTRATION AREAS FOR POST CONSTRUCTION STORMWATER MANAGEMENT, AND LAYDOWN AND STORAGE AREAS. IN ADDITION, ENVIRONMENTALLY SENSITIVE AREAS SHALL BE SURROUNDED WITH CONSTRUCTION FENCING AND A SIGN STATING RESTRICTED ACCESS.
- SIGNIFICANT GROUND DISTURBANCE IS DEFINED AS EXCAVATION OR GRADING MORE THAN 6 INCHES DEEP, GRUBBING OR STUMP REMOVAL, AND TRENCHING WIDER THAN 3 FEET.
- TREES WILL BE FELLED AND CUT TO APPROXIMATE LENGTHS WITHIN THE LIMITS OF DISTURBANCE IN PROXIMITY TO THE PROPOSED LOG STORAGE AREA. FELLED TIMBER WILL BE STACKED IN PLACE UNTIL SUFFICIENT SPACE HAS BEEN CLEARED TO ESTABLISH IDENTIFIED LOG STORAGE AREAS. APPROXIMATE LOG STORAGE AREAS WILL BE FINALIZED BASED ON FIELD CONDITIONS.
- THE LIMITS OF TREE AND SHRUB CLEARING ARE BASED ON THE ECOLOGICAL COMMUNITY DATA DISCUSSED IN EXHIBIT 11 OF ARTICLE VIII APPLICATION. SEE EXHIBIT 11 FOR FURTHER DISCUSSION OF THE ECOLOGICAL COMMUNITY TYPES AND FACILITY'S IMPACTS TO FORESTLAND AND SHRUBLAND.
- LOCATIONS OF LOG STOCKPILE AREAS MAY BE MODIFIED BASED ON FIELD CONDITIONS IN COORDINATION WITH ENVIRONMENTAL MONITOR (EM).
- LOW IMPACT VEHICLES ONLY IN ACTIVE AGRICULTURAL AREAS. IF EXCESSIVE RUTTING OR SOIL COMPACTION ABOVE 1.5 INCHES IS OBSERVED, TEMPORARY TIMBER MATTING SHALL BE UTILIZED.
- TREES AND OTHER WOODY VEGETATION WITHIN WETLANDS OR STREAMS ARE TO BE HANDCUT. NO GRUBBING OR STUMP REMOVAL ALLOWED AT ANY STAGE OF CONSTRUCTION.
- WETLANDS AND STREAMS ARE TO BE PROTECTED FROM ALL DISTURBANCE. NO MECHANICAL EQUIPMENT IS ALLOWED WITHIN WETLANDS OR STREAMS. ALL TEMPORARY CROSSINGS OF WETLANDS AND STREAMS BY EQUIPMENT SHALL BE ACCOMPLISHED USING MATTING AND ALL JURISDICTIONAL IMPACTS SHALL BE AVOIDED DURING INSTALLATION, USE, AND REMOVAL.
- ISOLATED TREES MAY EXIST OUTSIDE OF SPECIFIED TREE CLEARING LOCATIONS BUT WITHIN THE LIMIT OF DISTURBANCE (LOD). THE CONTRACTOR IS TO REVIEW THE ENTIRE LIMITS OF DISTURBANCE TO ENSURE ALL TREES AND SHRUBS ARE REMOVED. ISOLATED TREES ARE ANTICIPATED TO BE HAND FELLED AND LEFT IN PLACE UNLESS EQUIPMENT IS ABLE TO ACCESS THESE LOCATIONS WITHOUT ADVERSE IMPACT.
- IN THE EVENT THAT ARCHAEOLOGICAL MATERIALS, HUMAN REMAINS, OR EVIDENCE OF HUMAN BURIALS ARE ENCOUNTERED DURING CONSTRUCTION, ALL WORK IN THE VICINITY OF THE FIND WILL BE IMMEDIATELY HALTED AND THE UNANTICIPATED DISCOVERY PLAN WILL BE IMPLEMENTED.

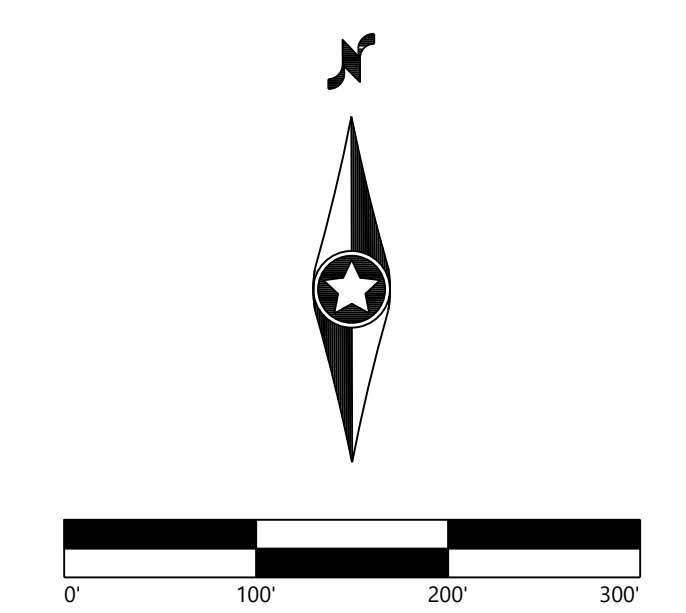

KEY MAP:

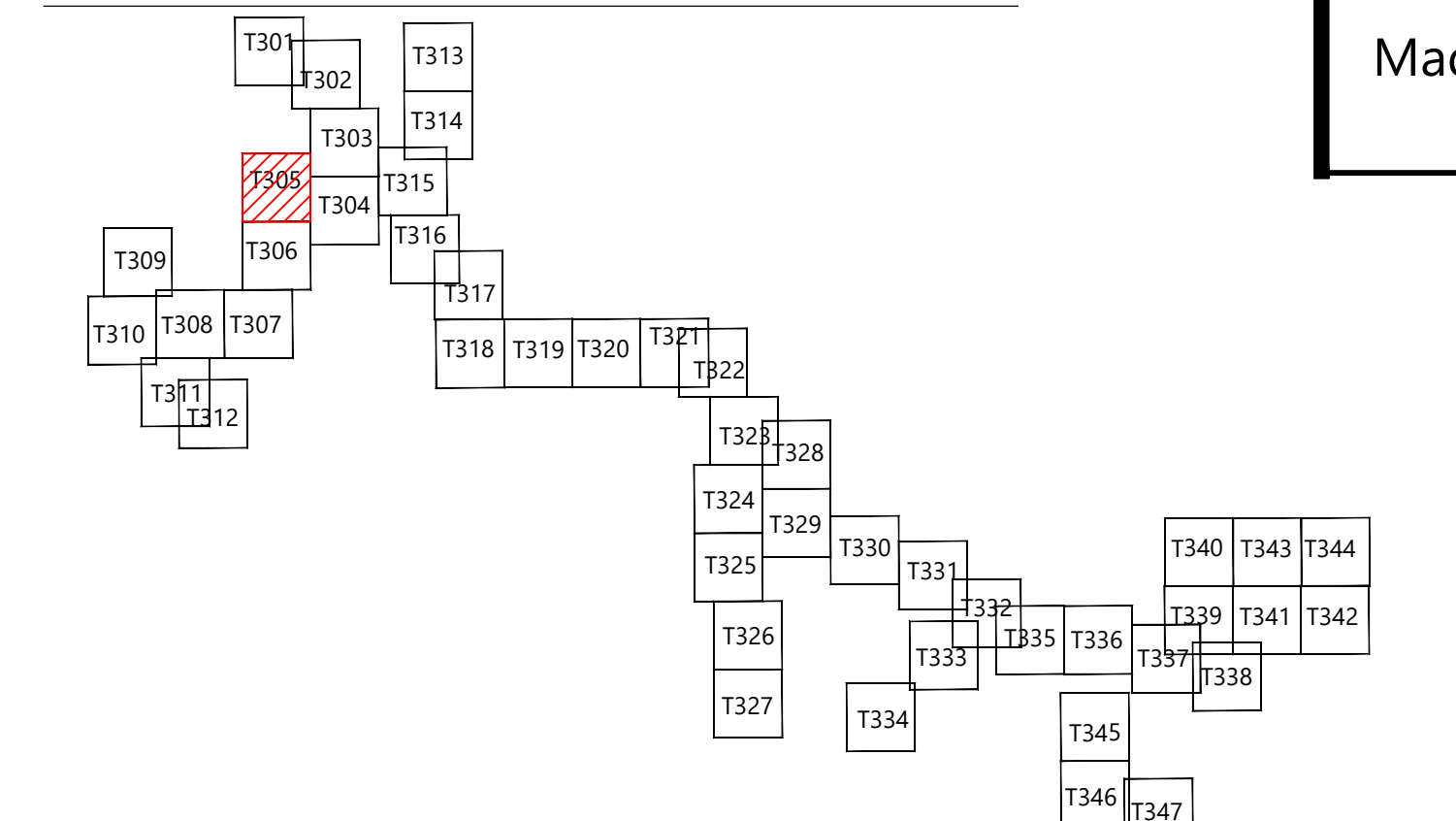

Hoffman Falls Wind Project
 Madison County, New York

Tree Clearing - ADLS-1

ISSUE FOR CONSTRUCTION

DATE: 04/15/2026 REV: 1
 SHEET: T305 1



Alison Leach
04/15/2026

PREPARED FOR:

Hoffman Falls Wind LLC

90 State Street
Albany, NY 12207

REVISIONS:

| # | DATE | COMMENT | BY | CHK | APP |
|---|------------|---------------|----|-----|-----|
| 0 | 01/30/2026 | IFC SET | NA | HC | AL |
| 1 | 04/15/2026 | ORES COMMENTS | NA | HC | AL |

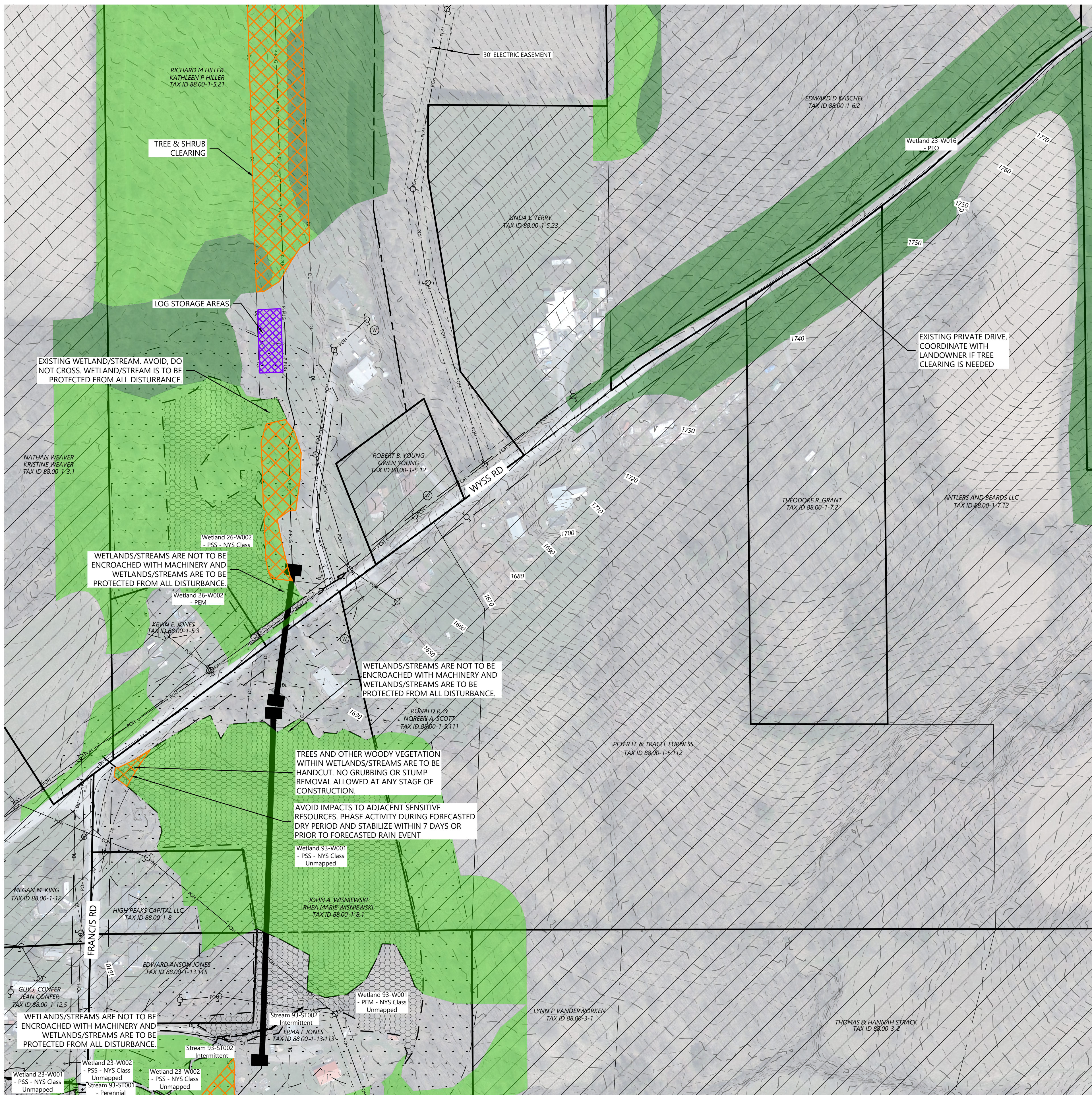

LEGEND:

| | | |
|--------|--|-------------------------------------|
| T-# | TURBINE LOCATION | EX. UTILITY EASEMENT |
| ADLS-# | ADLS TOWER | EX. RIGHT OF WAY |
| M-# | PERMANENT MET TOWER | EX. STREAM CHANNEL |
| | PERMANENT ACCESS ROAD | PROTECTION FENCE |
| | TEMPORARY INTERSECTION | EX. WATER WELL |
| | UNDERGROUND COLLECTION AND COMMUNICATION | EX. CULVERTS |
| | PROPOSED JUNCTION BOX | EX. WETLAND |
| | BORE LOCATION | 50-FT NYS-REGULATED STREAM BUFFER |
| | DISTURBANCE LIMITS | 75-FT NYS-REGULATED WETLAND BUFFER |
| | GRADING LIMITS | 100-FT NYS-REGULATED WETLAND BUFFER |
| | EXISTING ROADS | |
| | PARCEL LINES (BOUNDARY SURVEY) | |
| | NON-PARTICIPATING LAND | |
| | EX. INDEX CONTOUR | |
| | EX. INTERVAL CONTOUR | |
| | PROPOSED INDEX CONTOUR | |
| | PROPOSED INTERVAL CONTOUR | |
| | EX. GAS PIPELINE | |
| | EX. OVERHEAD POWER | |
| | | |
| | | |
| | | |

TREE CLEARING LEGEND:

| | | | | | |
|--|------------|--|-----------|--|-----------------------|
| | FORESTLAND | | SHRUBLAND | | TREE & SHRUB CLEARING |
|--|------------|--|-----------|--|-----------------------|

- AT LEAST TWO WEEKS BEFORE TREE CLEARING OR GROUND DISTURBING ACTIVITIES, FLAG THE LIMITS OF DISTURBANCE, THE BOUNDARIES OF ANY DELINEATED WETLANDS, AND WATERBODIES OR STREAMS IN THE DISTURBANCE LIMITS ALL ON OR OFF RIGHT-OF-WAY ACCESS ROADS, LIMITS OF CLEARING AND OTHER AREAS NEEDED FOR CONSTRUCTION, INCLUDING, BUT NOT LIMITED TO, TURBINE WORK AREAS, PROPOSED INFILTRATION AREAS FOR POST CONSTRUCTION STORMWATER MANAGEMENT, AND LAYDOWN AND STORAGE AREAS. IN ADDITION, ENVIRONMENTALLY SENSITIVE AREAS SHALL BE SURROUNDED WITH CONSTRUCTION FENCING AND A SIGN STATING RESTRICTED ACCESS.
- SIGNIFICANT GROUND DISTURBANCE IS DEFINED AS EXCAVATION OR GRADING MORE THAN 6 INCHES DEEP, GRUBBING OR STUMP REMOVAL, AND TRENCHING WIDER THAN 3 FEET.
- TREES WILL BE FELLED AND CUT TO APPROXIMATE LENGTHS WITHIN THE LIMITS OF DISTURBANCE IN PROXIMITY TO THE PROPOSED LOG STORAGE AREA. FELLED TIMBER WILL BE STACKED IN PLACE UNTIL SUFFICIENT SPACE HAS BEEN CLEARED TO ESTABLISH IDENTIFIED LOG STORAGE AREAS. APPROXIMATE LOG STORAGE AREAS WILL BE FINALIZED BASED ON FIELD CONDITIONS.
- THE LIMITS OF TREE AND SHRUB CLEARING ARE BASED ON THE ECOLOGICAL COMMUNITY DATA DISCUSSED IN EXHIBIT 11 OF ARTICLE VIII APPLICATION. SEE EXHIBIT 11 FOR FURTHER DISCUSSION OF THE ECOLOGICAL COMMUNITY TYPES AND FACILITY'S IMPACTS TO FORESTLAND AND SHRUBLAND.
- LOCATIONS OF LOG STOCKPILE AREAS MAY BE MODIFIED BASED ON FIELD CONDITIONS IN COORDINATION WITH ENVIRONMENTAL MONITOR (EM).
- LOW IMPACT VEHICLES ONLY IN ACTIVE AGRICULTURAL AREAS. IF EXCESSIVE RUTTING OR SOIL COMPACTION ABOVE 1.5 INCHES IS OBSERVED, TEMPORARY TIMBER MATTING SHALL BE UTILIZED.
- TREES AND OTHER WOODY VEGETATION WITHIN WETLANDS OR STREAMS ARE TO BE HANDCUT. NO GRUBBING OR STUMP REMOVAL ALLOWED AT ANY STAGE OF CONSTRUCTION.
- WETLANDS AND STREAMS ARE TO BE PROTECTED FROM ALL DISTURBANCE. NO MECHANICAL EQUIPMENT IS ALLOWED WITHIN WETLANDS OR STREAMS. ALL TEMPORARY CROSSINGS OF WETLANDS AND STREAMS BY EQUIPMENT SHALL BE ACCOMPLISHED USING MATTING AND ALL JURISDICTIONAL IMPACTS SHALL BE AVOIDED DURING INSTALLATION, USE, AND REMOVAL.
- ISOLATED TREES MAY EXIST OUTSIDE OF SPECIFIED TREE CLEARING LOCATIONS BUT WITHIN THE LIMIT OF DISTURBANCE (LOD). THE CONTRACTOR IS TO REVIEW THE ENTIRE LIMITS OF DISTURBANCE TO ENSURE ALL TREES AND SHRUBS ARE REMOVED. ISOLATED TREES ARE ANTICIPATED TO BE HAND FELLED AND LEFT IN PLACE UNLESS EQUIPMENT IS ABLE TO ACCESS THESE LOCATIONS WITHOUT ADVERSE IMPACT.
- IN THE EVENT THAT ARCHAEOLOGICAL MATERIALS, HUMAN REMAINS, OR EVIDENCE OF HUMAN BURIALS ARE ENCOUNTERED DURING CONSTRUCTION, ALL WORK IN THE VICINITY OF THE FIND WILL BE IMMEDIATELY HALTED AND THE UNANTICIPATED DISCOVERY PLAN WILL BE IMPLEMENTED.

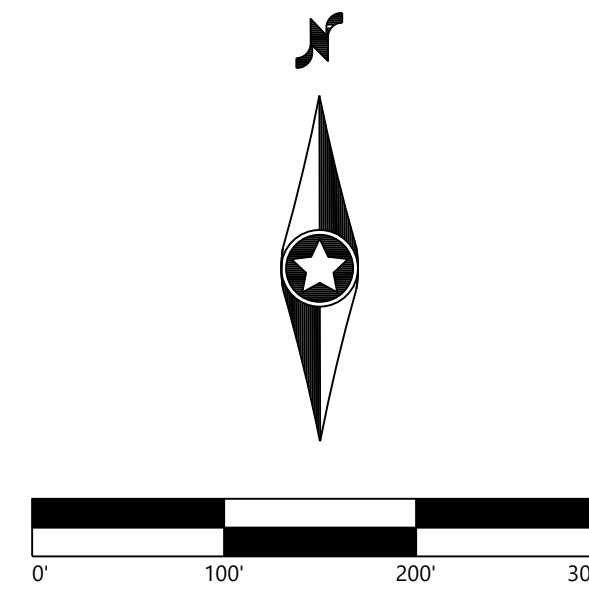

KEY MAP:

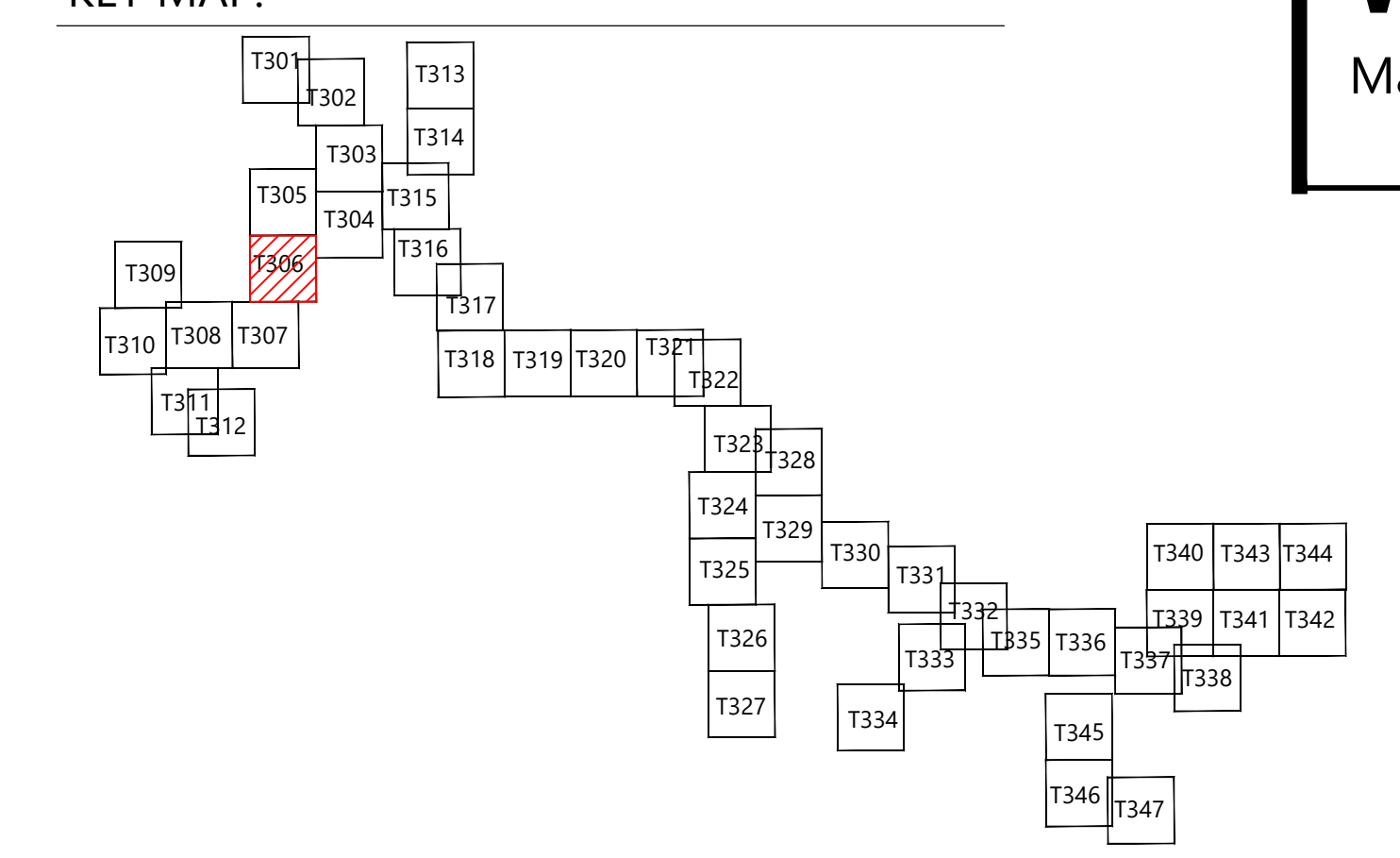

Hoffman Falls Wind Project
Madison County, New York

Tree Clearing - 2

ISSUE FOR CONSTRUCTION

DATE: 04/15/2026
 SHEET: T306 1

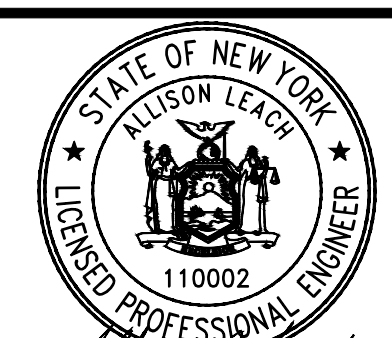

Alison Leach
 04/15/2026

PREPARED FOR:

Hoffman Falls Wind LLC

90 State Street
 Albany, NY 12207

REVISIONS:

| # | DATE | COMMENT | BY | CHK | APR |
|---|------------|---------------|----|-----|-----|
| 0 | 01/30/2026 | IFC SET | NA | HC | AL |
| 1 | 04/15/2026 | ORES COMMENTS | NA | HC | AL |



LEGEND:

- T-#** TURBINE LOCATION
- ADLS-#** ADLS TOWER
- M-#** PERMANENT MET TOWER
- PERMANENT ACCESS ROAD
- TEMPORARY INTERSECTION
- UNDERGROUND COLLECTION AND COMMUNICATION
- PROPOSED JUNCTION BOX
- BORE LOCATION
- DISTURBANCE LIMITS
- GRADING LIMITS
- EXISTING ROADS
- PARCEL LINES (BOUNDARY SURVEY)
- NON-PARTICIPATING LAND
- EX. INDEX CONTOUR
- EX. INTERVAL CONTOUR
- PROPOSED INDEX CONTOUR
- PROPOSED INTERVAL CONTOUR
- EX. GAS PIPELINE
- EX. OVERHEAD POWER
- EX. UTILITY EASEMENT
- EX. RIGHT OF WAY
- EX. STREAM CHANNEL
- PROTECTION FENCE
- EX. WATER WELL
- EX. CULVERTS
- EX. WETLAND
- 50-FT NYS-REGULATED STREAM BUFFER
- 75-FT NYS-REGULATED WETLAND BUFFER
- 100-FT NYS-REGULATED WETLAND BUFFER
- EX. ENVIRONMENTALLY SENSITIVE AREA
- FEMA MAPPED FLOOD HAZARD AREA
- PROPOSED FACILITIES
- APPROXIMATE PROPOSED SPOILS AND LOG STORAGE, TEMPORARY
- PROPOSED TEMPORARY CROSSING

TREE CLEARING LEGEND:

- FORESTLAND
- SHRUBLAND
- TREE & SHRUB CLEARING

1. AT LEAST TWO WEEKS BEFORE TREE CLEARING OR GROUND DISTURBING ACTIVITIES, FLAG THE LIMITS OF DISTURBANCE, THE BOUNDARIES OF ANY DELINEATED WETLANDS, AND WATERBODIES OR STREAMS IN THE DISTURBANCE LIMITS ALL ON OR OFF RIGHT-OF-WAY ACCESS ROADS, LIMITS OF CLEARING AND OTHER AREAS NEEDED FOR CONSTRUCTION, INCLUDING, BUT NOT LIMITED TO, TURBINE WORK AREAS, PROPOSED INFILTRATION AREAS FOR POST CONSTRUCTION STORMWATER MANAGEMENT, AND LAYDOWN AND STORAGE AREAS. IN ADDITION, ENVIRONMENTALLY SENSITIVE AREAS SHALL BE SURROUNDED WITH CONSTRUCTION FENCING AND A SIGN STATING RESTRICTED ACCESS.
2. SIGNIFICANT GROUND DISTURBANCE IS DEFINED AS EXCAVATION OR GRADING MORE THAN 6 INCHES DEEP, GRUBBING OR STUMP REMOVAL, AND TRENCHING WIDER THAN 3 FEET.
3. TREES WILL BE FELLED AND CUT TO APPROXIMATE LENGTHS WITHIN THE LIMITS OF DISTURBANCE IN PROXIMITY TO THE PROPOSED LOG STORAGE AREA. FELLED TIMBER WILL BE STACKED IN PLACE UNTIL SUFFICIENT SPACE HAS BEEN CLEARED TO ESTABLISH IDENTIFIED LOG STORAGE AREAS. APPROXIMATE LOG STORAGE AREAS WILL BE FINALIZED BASED ON FIELD CONDITIONS.
4. THE LIMITS OF TREE AND SHRUB CLEARING ARE BASED ON THE ECOLOGICAL COMMUNITY DATA DISCUSSED IN EXHIBIT 11 OF ARTICLE VIII APPLICATION. SEE EXHIBIT 11 FOR FURTHER DISCUSSION OF THE ECOLOGICAL COMMUNITY TYPES AND FACILITY'S IMPACTS TO FORESTLAND AND SHRUBLAND.
5. LOCATIONS OF LOG STOCKPILE AREAS MAY BE MODIFIED BASED ON FIELD CONDITIONS IN COORDINATION WITH ENVIRONMENTAL MONITOR (EM).
6. LOW IMPACT VEHICLES ONLY IN ACTIVE AGRICULTURAL AREAS. IF EXCESSIVE RUTTING OR SOIL COMPACTION ABOVE 1.5 INCHES IS OBSERVED, TEMPORARY TIMBER MATTING SHALL BE UTILIZED.
7. TREES AND OTHER WOODY VEGETATION WITHIN WETLANDS OR STREAMS ARE TO BE HANDCUT. NO GRUBBING OR STUMP REMOVAL ALLOWED AT ANY STAGE OF CONSTRUCTION.
8. WETLANDS AND STREAMS ARE TO BE PROTECTED FROM ALL DISTURBANCE. NO MECHANICAL EQUIPMENT IS ALLOWED WITHIN WETLANDS OR STREAMS. ALL TEMPORARY CROSSINGS OF WETLANDS AND STREAMS BY EQUIPMENT SHALL BE ACCOMPLISHED USING MATTING AND ALL JURISDICTIONAL IMPACTS SHALL BE AVOIDED DURING INSTALLATION, USE, AND REMOVAL.
9. ISOLATED TREES MAY EXIST OUTSIDE OF SPECIFIED TREE CLEARING LOCATIONS BUT WITHIN THE LIMIT OF DISTURBANCE (LOD). THE CONTRACTOR IS TO REVIEW THE ENTIRE LIMITS OF DISTURBANCE TO ENSURE ALL TREES AND SHRUBS ARE REMOVED. ISOLATED TREES ARE ANTICIPATED TO BE HAND FELLED AND LEFT IN PLACE UNLESS EQUIPMENT IS ABLE TO ACCESS THESE LOCATIONS WITHOUT ADVERSE IMPACT.
10. IN THE EVENT THAT ARCHAEOLOGICAL MATERIALS, HUMAN REMAINS, OR EVIDENCE OF HUMAN BURIALS ARE ENCOUNTERED DURING CONSTRUCTION, ALL WORK IN THE VICINITY OF THE FIND WILL BE IMMEDIATELY HALTED AND THE UNANTICIPATED DISCOVERY PLAN WILL BE IMPLEMENTED.

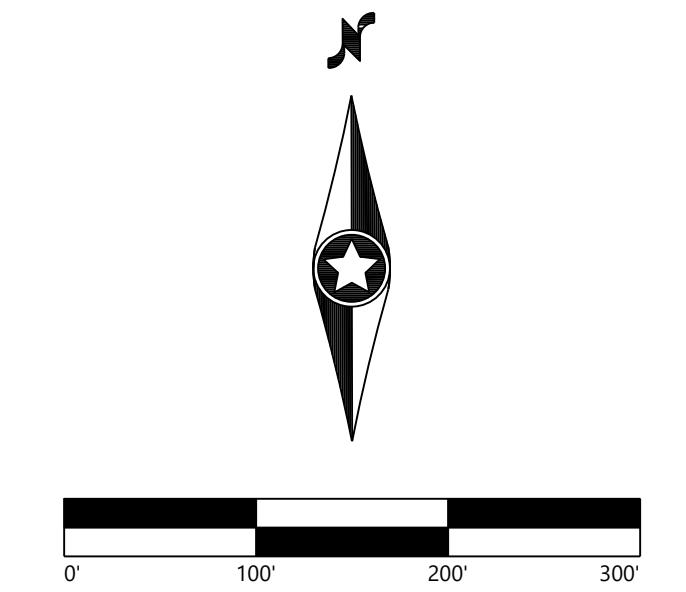

KEY MAP:

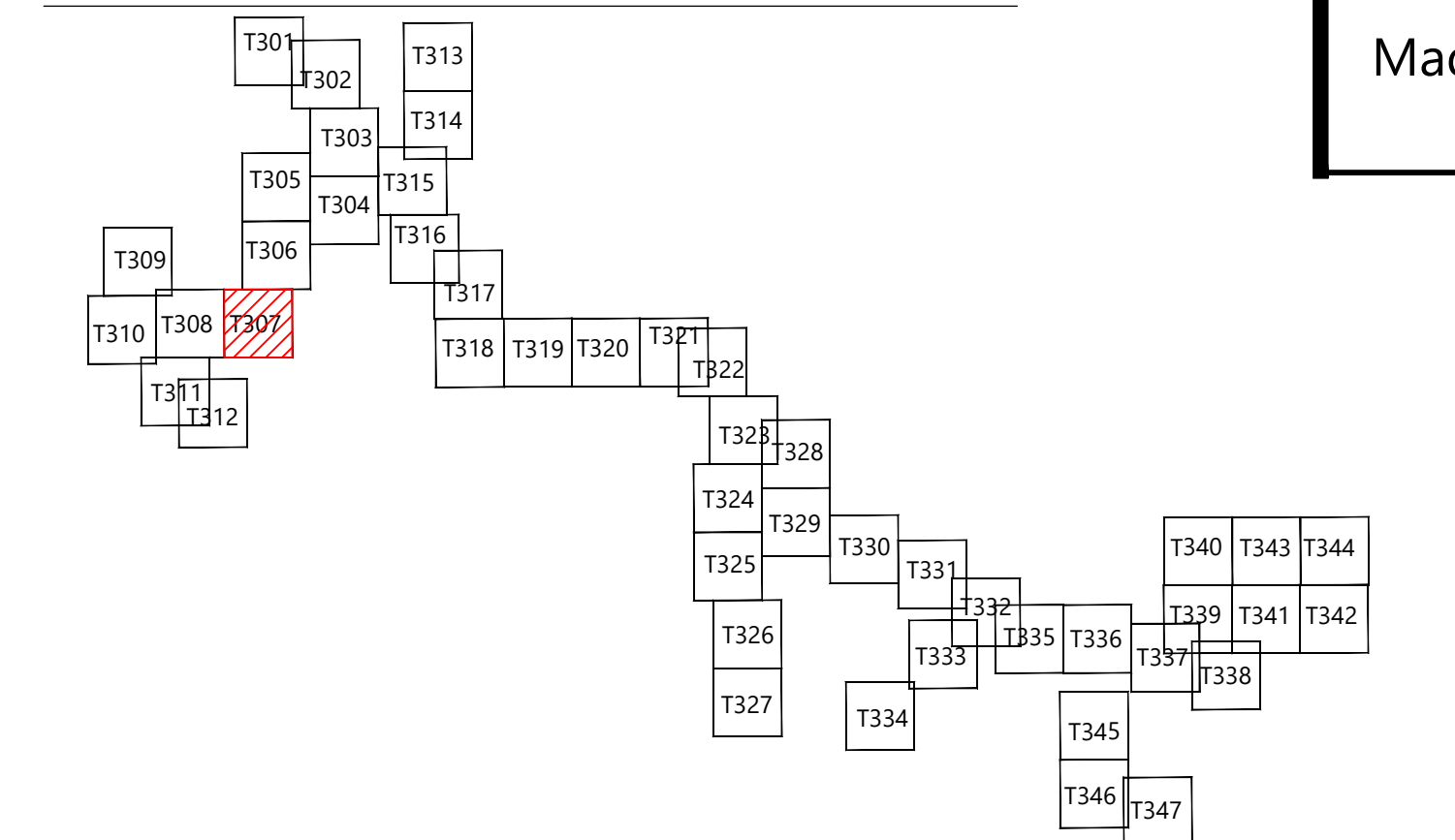

Hoffman Falls Wind Project
 Madison County, New York

Tree Clearing - 3

ISSUE FOR CONSTRUCTION

DATE: 04/15/2026 REV:
 SHEET: T307 1



PREPARED FOR:

Hoffman Falls Wind LLC

90 State Street
 Albany, NY 12207

REVISIONS:

| # | DATE | COMMENT | BY | CHK | APR |
|---|------------|---------------|----|-----|-----|
| 0 | 01/30/2026 | IFC SET | NA | HC | AL |
| 1 | 04/15/2026 | ORES COMMENTS | NA | HC | AL |

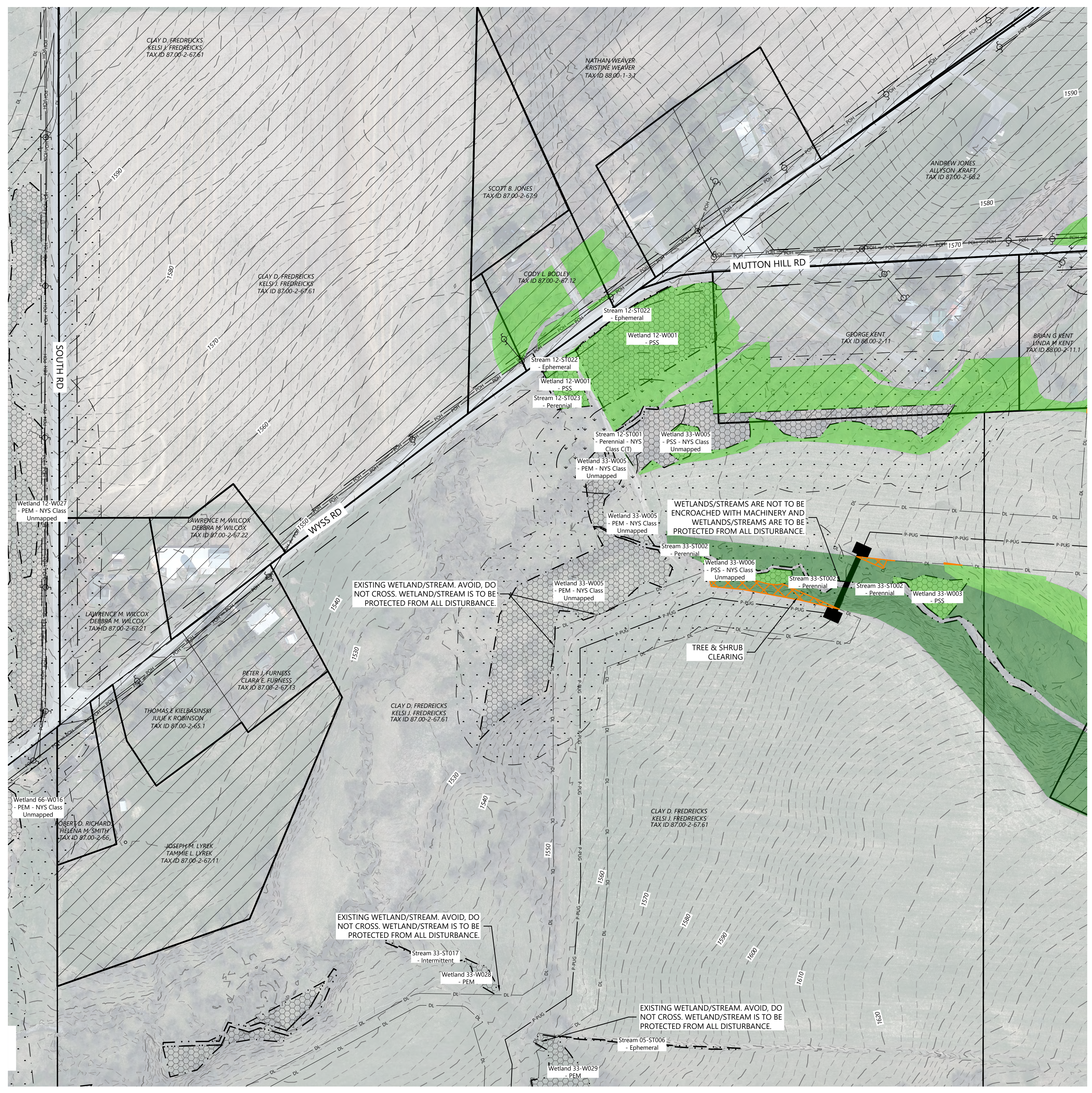

LEGEND:

- T-#** TURBINE LOCATION
- ADLS-#** ADLS TOWER
- M-#** PERMANENT MET TOWER
- PERMANENT ACCESS ROAD
- TEMPORARY INTERSECTION
- UNDERGROUND COLLECTION AND COMMUNICATION
- PROPOSED JUNCTION BOX
- BORE LOCATION
- DL DISTURBANCE LIMITS
- GL GRADING LIMITS
- EXISTING ROADS
- PARCEL LINES (BOUNDARY SURVEY)
- NON-PARTICIPATING LAND
- EX. INDEX CONTOUR
- EX. INTERVAL CONTOUR
- PROPOSED INDEX CONTOUR
- PROPOSED INTERVAL CONTOUR
- GAS EX. GAS PIPELINE
- POH EX. OVERHEAD POWER
- EX. UTILITY EASEMENT
- EX. RIGHT OF WAY
- EX. STREAM CHANNEL
- PROTECTION FENCE
- EX. WATER WELL
- EX. CULVERTS
- EX. WETLAND
- 50-FT NYS-REGULATED STREAM BUFFER
- 75-FT NYS-REGULATED WETLAND BUFFER
- 100-FT NYS-REGULATED WETLAND BUFFER
- EX. ENVIRONMENTALLY SENSITIVE AREA
- FEMA MAPPED FLOOD HAZARD AREA
- PROPOSED FACILITIES
- APPROXIMATE PROPOSED SPOILS AND LOG STORAGE, TEMPORARY
- PROPOSED TEMPORARY CROSSING

TREE CLEARING LEGEND:

- FORESTLAND
- SHRUBLAND
- TREE & SHRUB CLEARING

- AT LEAST TWO WEEKS BEFORE TREE CLEARING OR GROUND DISTURBING ACTIVITIES, FLAG THE LIMITS OF DISTURBANCE, THE BOUNDARIES OF ANY DELINEATED WETLANDS, AND WATERBODIES OR STREAMS IN THE DISTURBANCE LIMITS ALL ON OR OFF RIGHT-OF-WAY ACCESS ROADS, LIMITS OF CLEARING AND OTHER AREAS NEEDED FOR CONSTRUCTION, INCLUDING, BUT NOT LIMITED TO, TURBINE WORK AREAS, PROPOSED INFILTRATION AREAS FOR POST CONSTRUCTION STORMWATER MANAGEMENT, AND LAYDOWN AND STORAGE AREAS. IN ADDITION, ENVIRONMENTALLY SENSITIVE AREAS SHALL BE SURROUNDED WITH CONSTRUCTION FENCING AND A SIGN STATING RESTRICTED ACCESS.
- SIGNIFICANT GROUND DISTURBANCE IS DEFINED AS EXCAVATION OR GRADING MORE THAN 6 INCHES DEEP, GRUBBING OR STUMP REMOVAL, AND TRENCHING WIDER THAN 3 FEET.
- TREES WILL BE FELLED AND CUT TO APPROXIMATE LENGTHS WITHIN THE LIMITS OF DISTURBANCE IN PROXIMITY TO THE PROPOSED LOG STORAGE AREA. FELLED TIMBER WILL BE STACKED IN PLACE UNTIL SUFFICIENT SPACE HAS BEEN CLEARED TO ESTABLISH IDENTIFIED LOG STORAGE AREAS. APPROXIMATE LOG STORAGE AREAS WILL BE FINALIZED BASED ON FIELD CONDITIONS.
- THE LIMITS OF TREE AND SHRUB CLEARING ARE BASED ON THE ECOLOGICAL COMMUNITY DATA DISCUSSED IN EXHIBIT 11 OF ARTICLE VIII APPLICATION. SEE EXHIBIT 11 FOR FURTHER DISCUSSION OF THE ECOLOGICAL COMMUNITY TYPES AND FACILITY'S IMPACTS TO FORESTLAND AND SHRUBLAND.
- LOCATIONS OF LOG STOCKPILE AREAS MAY BE MODIFIED BASED ON FIELD CONDITIONS IN COORDINATION WITH ENVIRONMENTAL MONITOR (EM).
- LOW IMPACT VEHICLES ONLY IN ACTIVE AGRICULTURAL AREAS. IF EXCESSIVE RUTTING OR SOIL COMPACTION ABOVE 1.5 INCHES IS OBSERVED, TEMPORARY TIMBER MATTING SHALL BE UTILIZED.
- TREES AND OTHER WOODY VEGETATION WITHIN WETLANDS OR STREAMS ARE TO BE HANDCUT. NO GRUBBING OR STUMP REMOVAL ALLOWED AT ANY STAGE OF CONSTRUCTION.
- WETLANDS AND STREAMS ARE TO BE PROTECTED FROM ALL DISTURBANCE. NO MECHANICAL EQUIPMENT IS ALLOWED WITHIN WETLANDS OR STREAMS. ALL TEMPORARY CROSSINGS OF WETLANDS AND STREAMS BY EQUIPMENT SHALL BE ACCOMPLISHED USING MATTING AND ALL JURISDICTIONAL IMPACTS SHALL BE AVOIDED DURING INSTALLATION, USE, AND REMOVAL.
- ISOLATED TREES MAY EXIST OUTSIDE OF SPECIFIED TREE CLEARING LOCATIONS BUT WITHIN THE LIMIT OF DISTURBANCE (LOD). THE CONTRACTOR IS TO REVIEW THE ENTIRE LIMITS OF DISTURBANCE TO ENSURE ALL TREES AND SHRUBS ARE REMOVED. ISOLATED TREES ARE ANTICIPATED TO BE HAND FELLED AND LEFT IN PLACE UNLESS EQUIPMENT IS ABLE TO ACCESS THESE LOCATIONS WITHOUT ADVERSE IMPACT.
- IN THE EVENT THAT ARCHAEOLOGICAL MATERIALS, HUMAN REMAINS, OR EVIDENCE OF HUMAN BURIALS ARE ENCOUNTERED DURING CONSTRUCTION, ALL WORK IN THE VICINITY OF THE FIND WILL BE IMMEDIATELY HALTED AND THE UNANTICIPATED DISCOVERY PLAN WILL BE IMPLEMENTED.

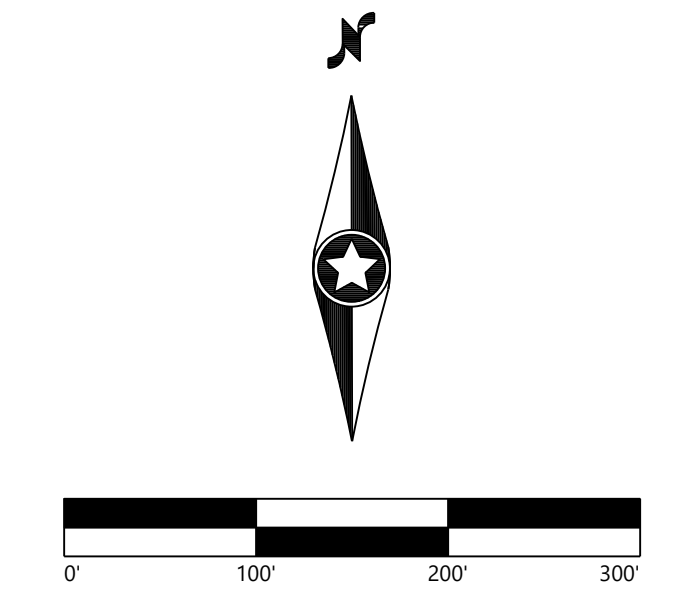

KEY MAP:

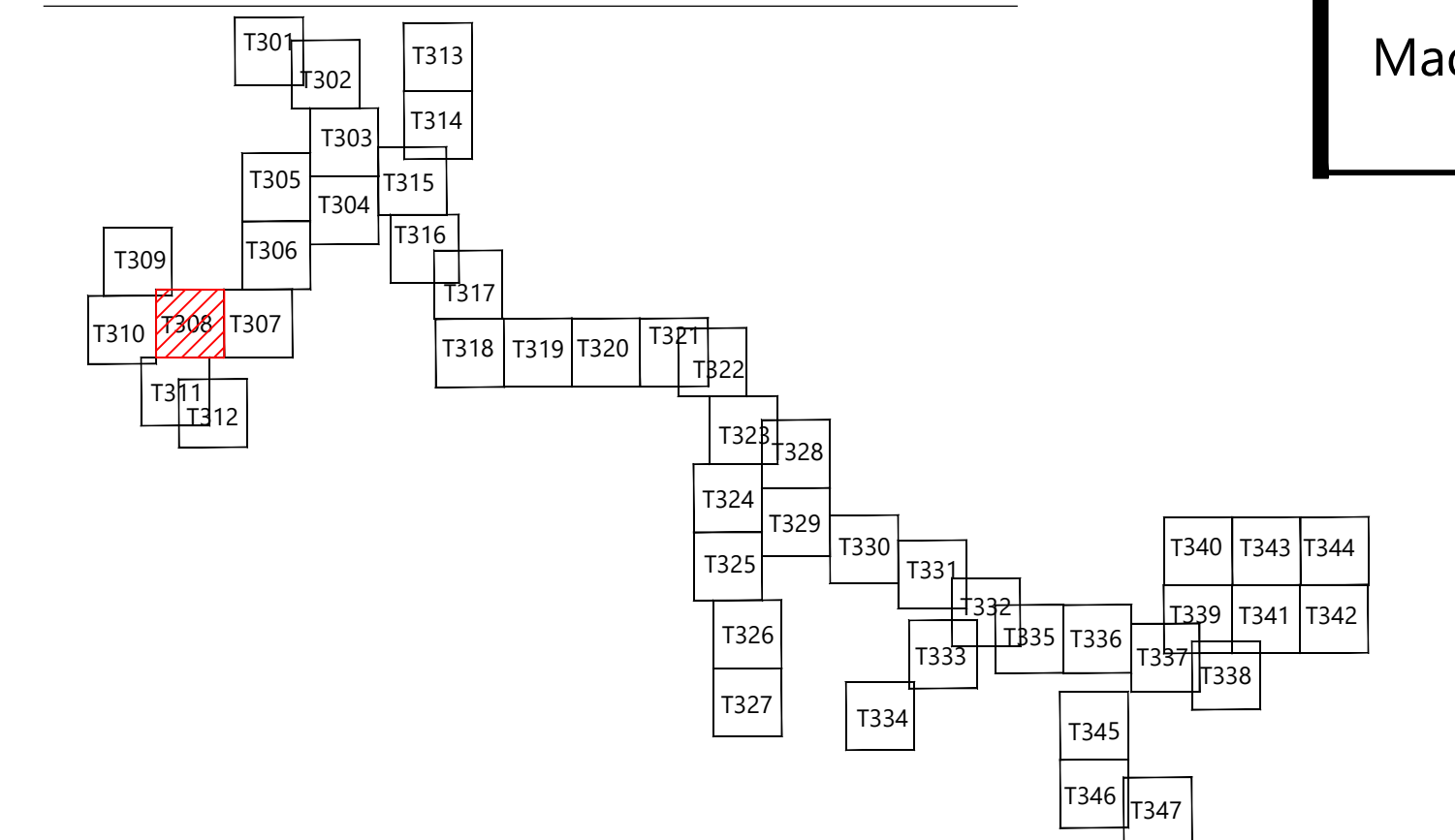

Hoffman Falls Wind Project
 Madison County, New York

Tree Clearing - 4

ISSUE FOR CONSTRUCTION

DATE: 04/15/2026 REV:
 SHEET: T308 1

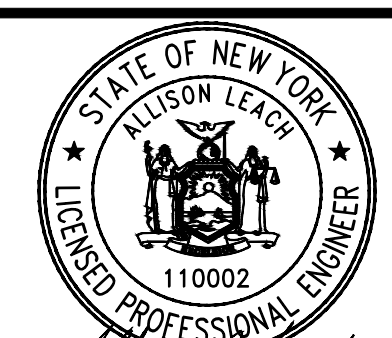

Alison Leach
 04/15/2026

PREPARED FOR:

Hoffman Falls Wind LLC

90 State Street
 Albany, NY 12207

REVISIONS:

| # | DATE | COMMENT | BY | CHK | APR |
|---|------------|---------------|----|-----|-----|
| 0 | 01/30/2026 | IFC SET | NA | HC | AL |
| 1 | 04/15/2026 | ORES COMMENTS | NA | HC | AL |



LEGEND:

| | | |
|--------|--|----------------------|
| T-# | TURBINE LOCATION | EX. UTILITY EASEMENT |
| ADLS-# | ADLS TOWER | EX. RIGHT OF WAY |
| M-# | PERMANENT MET TOWER | EX. STREAM CHANNEL |
| | PERMANENT ACCESS ROAD | PROTECTION FENCE |
| | TEMPORARY INTERSECTION | EX. WATER WELL |
| | UNDERGROUND COLLECTION AND COMMUNICATION | EX. CULVERTS |
| | PROPOSED JUNCTION BOX | EX. WETLAND |
| | BORE LOCATION | |
| DL | DISTURBANCE LIMITS | |
| GL | GRADING LIMITS | |
| | EXISTING ROADS | |
| | PARCEL LINES (BOUNDARY SURVEY) | |
| | NON-PARTICIPATING LAND | |
| | EX. INDEX CONTOUR | |
| | EX. INTERVAL CONTOUR | |
| | PROPOSED INDEX CONTOUR | |
| | PROPOSED INTERVAL CONTOUR | |
| | EX. GAS PIPELINE | |
| | EX. OVERHEAD POWER | |

TREE CLEARING LEGEND:

| | | | | | |
|--|------------|--|-----------|--|-----------------------|
| | FORESTLAND | | SHRUBLAND | | TREE & SHRUB CLEARING |
|--|------------|--|-----------|--|-----------------------|

- AT LEAST TWO WEEKS BEFORE TREE CLEARING OR GROUND DISTURBING ACTIVITIES, FLAG THE LIMITS OF DISTURBANCE, THE BOUNDARIES OF ANY DELINEATED WETLANDS, AND WATERBODIES OR STREAMS IN THE DISTURBANCE LIMITS ALL ON OR OFF RIGHT-OF-WAY ACCESS ROADS, LIMITS OF CLEARING AND OTHER AREAS NEEDED FOR CONSTRUCTION, INCLUDING, BUT NOT LIMITED TO, TURBINE WORK AREAS, PROPOSED INFILTRATION AREAS FOR POST CONSTRUCTION STORMWATER MANAGEMENT, AND LAYDOWN AND STORAGE AREAS. IN ADDITION, ENVIRONMENTALLY SENSITIVE AREAS SHALL BE SURROUNDED WITH CONSTRUCTION FENCING AND A SIGN STATING RESTRICTED ACCESS.
- SIGNIFICANT GROUND DISTURBANCE IS DEFINED AS EXCAVATION OR GRADING MORE THAN 6 INCHES DEEP, GRUBBING OR STUMP REMOVAL, AND TRENCHING WIDER THAN 3 FEET.
- TREES WILL BE FELLED AND CUT TO APPROXIMATE LENGTHS WITHIN THE LIMITS OF DISTURBANCE IN PROXIMITY TO THE PROPOSED LOG STORAGE AREA. FELLED TIMBER WILL BE STACKED IN PLACE UNTIL SUFFICIENT SPACE HAS BEEN CLEARED TO ESTABLISH IDENTIFIED LOG STORAGE AREAS. APPROXIMATE LOG STORAGE AREAS WILL BE FINALIZED BASED ON FIELD CONDITIONS.
- THE LIMITS OF TREE AND SHRUB CLEARING ARE BASED ON THE ECOLOGICAL COMMUNITY DATA DISCUSSED IN EXHIBIT 11 OF ARTICLE VIII APPLICATION. SEE EXHIBIT 11 FOR FURTHER DISCUSSION OF THE ECOLOGICAL COMMUNITY TYPES AND FACILITY'S IMPACTS TO FORESTLAND AND SHRUBLAND.
- LOCATIONS OF LOG STOCKPILE AREAS MAY BE MODIFIED BASED ON FIELD CONDITIONS IN COORDINATION WITH ENVIRONMENTAL MONITOR (EM).
- LOW IMPACT VEHICLES ONLY IN ACTIVE AGRICULTURAL AREAS. IF EXCESSIVE RUTTING OR SOIL COMPACTION ABOVE 1.5 INCHES IS OBSERVED, TEMPORARY TIMBER MATTING SHALL BE UTILIZED.
- TREES AND OTHER WOODY VEGETATION WITHIN WETLANDS OR STREAMS ARE TO BE HANDCUT. NO GRUBBING OR STUMP REMOVAL ALLOWED AT ANY STAGE OF CONSTRUCTION.
- WETLANDS AND STREAMS ARE TO BE PROTECTED FROM ALL DISTURBANCE. NO MECHANICAL EQUIPMENT IS ALLOWED WITHIN WETLANDS OR STREAMS. ALL TEMPORARY CROSSINGS OF WETLANDS AND STREAMS BY EQUIPMENT SHALL BE ACCOMPLISHED USING MATTING AND ALL JURISDICTIONAL IMPACTS SHALL BE AVOIDED DURING INSTALLATION, USE, AND REMOVAL.
- ISOLATED TREES MAY EXIST OUTSIDE OF SPECIFIED TREE CLEARING LOCATIONS BUT WITHIN THE LIMIT OF DISTURBANCE (LOD). THE CONTRACTOR IS TO REVIEW THE ENTIRE LIMITS OF DISTURBANCE TO ENSURE ALL TREES AND SHRUBS ARE REMOVED. ISOLATED TREES ARE ANTICIPATED TO BE HAND FELLED AND LEFT IN PLACE UNLESS EQUIPMENT IS ABLE TO ACCESS THESE LOCATIONS WITHOUT ADVERSE IMPACT.
- IN THE EVENT THAT ARCHAEOLOGICAL MATERIALS, HUMAN REMAINS, OR EVIDENCE OF HUMAN BURIALS ARE ENCOUNTERED DURING CONSTRUCTION, ALL WORK IN THE VICINITY OF THE FIND WILL BE IMMEDIATELY HALTED AND THE UNANTICIPATED DISCOVERY PLAN WILL BE IMPLEMENTED.

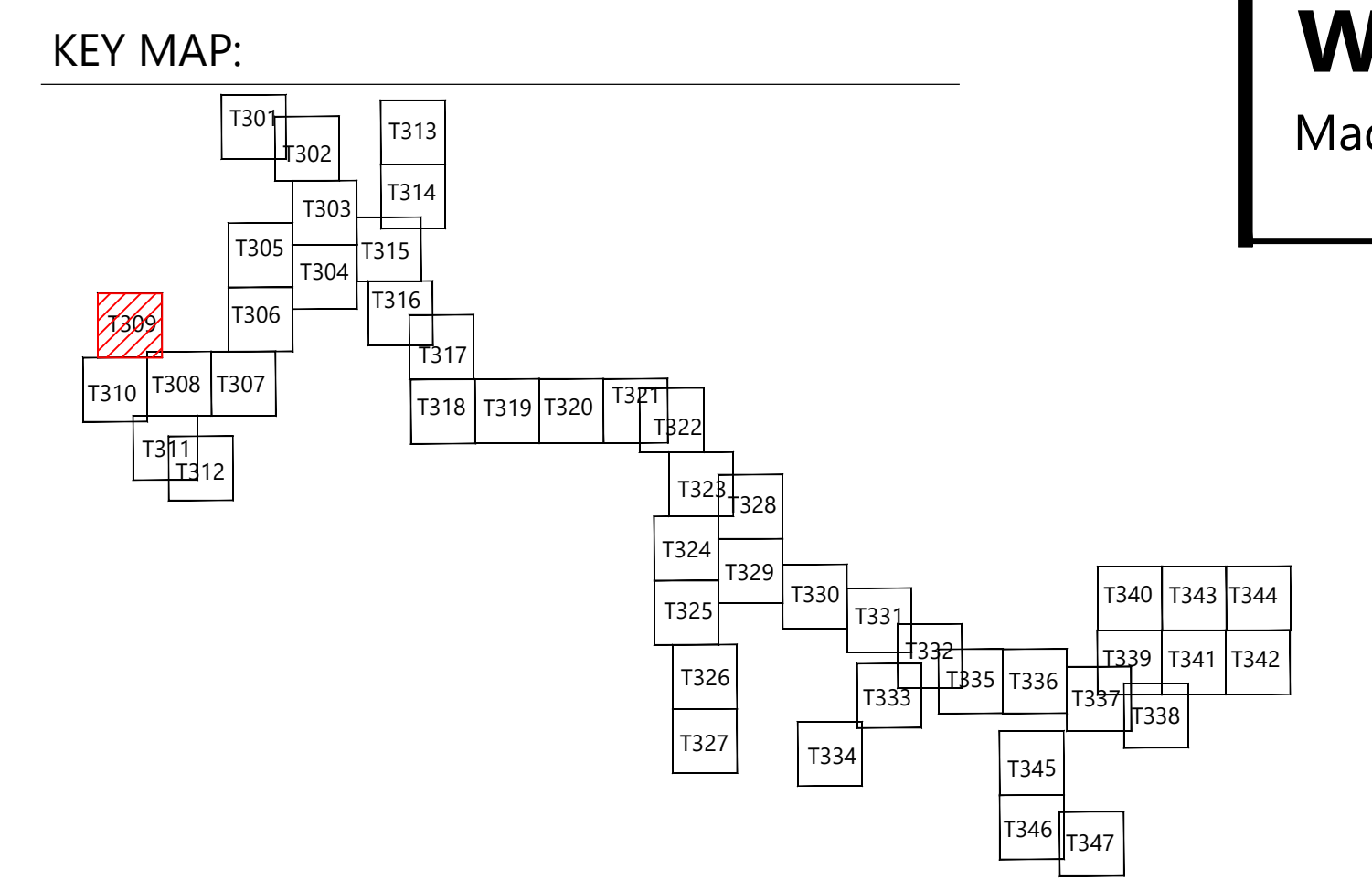
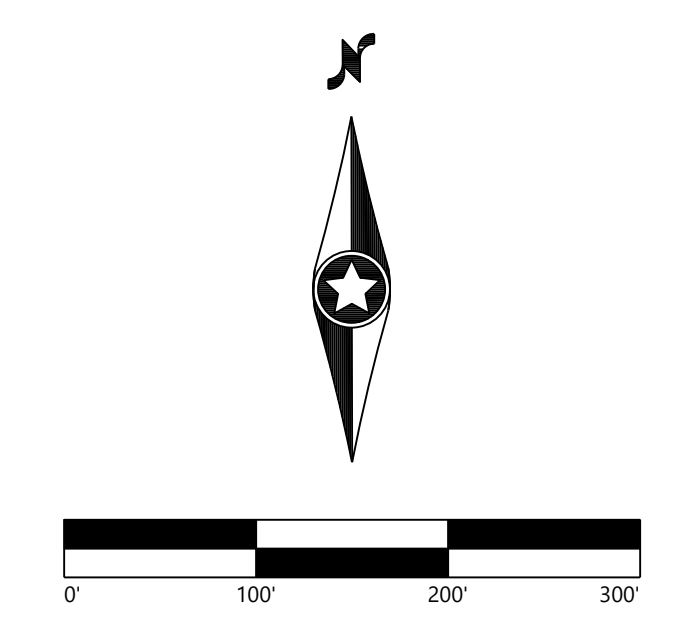

Hoffman Falls Wind Project
 Madison County, New York

Tree Clearing - 5

ISSUE FOR CONSTRUCTION

DATE: 04/15/2026
 SHEET: T309 1

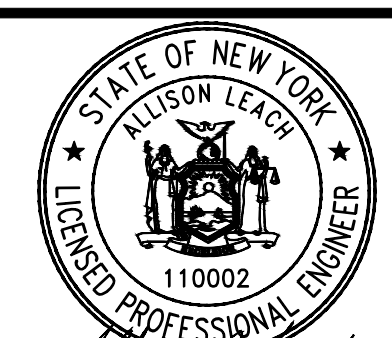

Alison Leach
 04/15/2026

PREPARED FOR:

Hoffman Falls Wind LLC

90 State Street
 Albany, NY 12207

REVISIONS:

| # | DATE | COMMENT | BY | CHK | APR |
|---|------------|---------------|----|-----|-----|
| 0 | 01/30/2026 | IFC SET | NA | HC | AL |
| 1 | 04/15/2026 | ORES COMMENTS | NA | HC | AL |

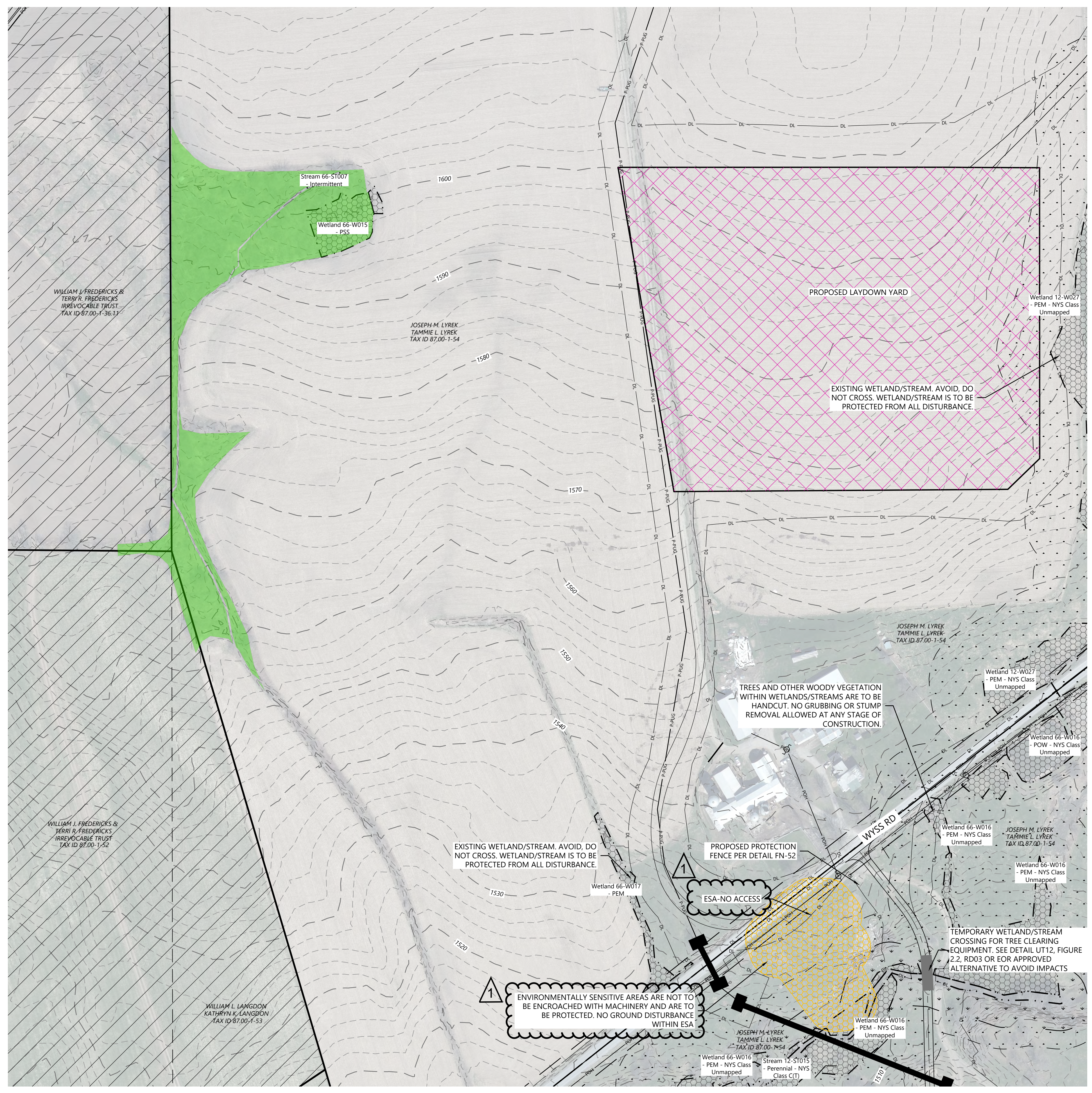

LEGEND:

| | | |
|--|---------------------|--|
| T-# | TURBINE LOCATION | EX. UTILITY EASEMENT |
| ADLS-# | ADLS TOWER | EX. RIGHT OF WAY |
| M-# | PERMANENT MET TOWER | EX. STREAM CHANNEL |
| PERMANENT ACCESS ROAD | | PROTECTION FENCE |
| TEMPORARY INTERSECTION | | EX. WATER WELL |
| UNDERGROUND COLLECTION AND COMMUNICATION | | EX. CULVERTS |
| PROPOSED JUNCTION BOX | | EX. WETLAND |
| BORE LOCATION | | 50-FT NYS-REGULATED STREAM BUFFER |
| DISTURBANCE LIMITS | | 75-FT NYS-REGULATED WETLAND BUFFER |
| GRADING LIMITS | | 100-FT NYS-REGULATED WETLAND BUFFER |
| EXISTING ROADS | | EX. ENVIRONMENTALLY SENSITIVE AREA |
| PARCEL LINES (BOUNDARY SURVEY) | | FEMA MAPPED FLOOD HAZARD AREA |
| NON-PARTICIPATING LAND | | PROPOSED FACILITIES |
| EX. INDEX CONTOUR | | APPROXIMATE PROPOSED SPOILS AND LOG STORAGE, TEMPORARY |
| EX. INTERVAL CONTOUR | | PROPOSED TEMPORARY CROSSING |
| PROPOSED INDEX CONTOUR | | |
| PROPOSED INTERVAL CONTOUR | | |
| EX. GAS PIPELINE | | |
| EX. OVERHEAD POWER | | |

TREE CLEARING LEGEND:

| | | |
|------------|-----------|-----------------------|
| FORESTLAND | SHRUBLAND | TREE & SHRUB CLEARING |
|------------|-----------|-----------------------|

- AT LEAST TWO WEEKS BEFORE TREE CLEARING OR GROUND DISTURBING ACTIVITIES, FLAG THE LIMITS OF DISTURBANCE, THE BOUNDARIES OF ANY DELINEATED WETLANDS, AND WATERBODIES OR STREAMS IN THE DISTURBANCE LIMITS ALL ON OR OFF RIGHT-OF-WAY ACCESS ROADS, LIMITS OF CLEARING AND OTHER AREAS NEEDED FOR CONSTRUCTION, INCLUDING, BUT NOT LIMITED TO, TURBINE WORK AREAS, PROPOSED INFILTRATION AREAS FOR POST CONSTRUCTION STORMWATER MANAGEMENT, AND LAYDOWN AND STORAGE AREAS. IN ADDITION, ENVIRONMENTALLY SENSITIVE AREAS SHALL BE SURROUNDED WITH CONSTRUCTION FENCING AND A SIGN STATING RESTRICTED ACCESS.
- SIGNIFICANT GROUND DISTURBANCE IS DEFINED AS EXCAVATION OR GRADING MORE THAN 6 INCHES DEEP, GRUBBING OR STUMP REMOVAL, AND TRENCHING WIDER THAN 3 FEET.
- TREES WILL BE FELLED AND CUT TO APPROXIMATE LENGTHS WITHIN THE LIMITS OF DISTURBANCE IN PROXIMITY TO THE PROPOSED LOG STORAGE AREA. FELLED TIMBER WILL BE STACKED IN PLACE UNTIL SUFFICIENT SPACE HAS BEEN CLEARED TO ESTABLISH IDENTIFIED LOG STORAGE AREAS. APPROXIMATE LOG STORAGE AREAS WILL BE FINALIZED BASED ON FIELD CONDITIONS.
- THE LIMITS OF TREE AND SHRUB CLEARING ARE BASED ON THE ECOLOGICAL COMMUNITY DATA DISCUSSED IN EXHIBIT 11 OF ARTICLE VIII APPLICATION. SEE EXHIBIT 11 FOR FURTHER DISCUSSION OF THE ECOLOGICAL COMMUNITY TYPES AND FACILITY'S IMPACTS TO FORESTLAND AND SHRUBLAND.
- LOCATIONS OF LOG STOCKPILE AREAS MAY BE MODIFIED BASED ON FIELD CONDITIONS IN COORDINATION WITH ENVIRONMENTAL MONITOR (EM).
- LOW IMPACT VEHICLES ONLY IN ACTIVE AGRICULTURAL AREAS. IF EXCESSIVE RUTTING OR SOIL COMPACTION ABOVE 1.5 INCHES IS OBSERVED, TEMPORARY TIMBER MATTING SHALL BE UTILIZED.
- TREES AND OTHER WOODY VEGETATION WITHIN WETLANDS OR STREAMS ARE TO BE HANDCUT. NO GRUBBING OR STUMP REMOVAL ALLOWED AT ANY STAGE OF CONSTRUCTION.
- WETLANDS AND STREAMS ARE TO BE PROTECTED FROM ALL DISTURBANCE. NO MECHANICAL EQUIPMENT IS ALLOWED WITHIN WETLANDS OR STREAMS. ALL TEMPORARY CROSSINGS OF WETLANDS AND STREAMS BY EQUIPMENT SHALL BE ACCOMPLISHED USING MATTING AND ALL JURISDICTIONAL IMPACTS SHALL BE AVOIDED DURING INSTALLATION, USE, AND REMOVAL.
- WETLANDS AND STREAMS ARE TO BE PROTECTED FROM ALL DISTURBANCE. NO MECHANICAL EQUIPMENT IS ALLOWED WITHIN WETLANDS OR STREAMS. ALL TEMPORARY CROSSINGS OF WETLANDS AND STREAMS BY EQUIPMENT SHALL BE ACCOMPLISHED USING MATTING AND ALL JURISDICTIONAL IMPACTS SHALL BE AVOIDED DURING INSTALLATION, USE, AND REMOVAL.
- ISOLATED TREES MAY EXIST OUTSIDE OF SPECIFIED TREE CLEARING LOCATIONS BUT WITHIN THE LIMIT OF DISTURBANCE (LOD). THE CONTRACTOR IS TO REVIEW THE ENTIRE LIMITS OF DISTURBANCE TO ENSURE ALL TREES AND SHRUBS ARE REMOVED. ISOLATED TREES ARE ANTICIPATED TO BE HAND FELLED AND LEFT IN PLACE UNLESS EQUIPMENT IS ABLE TO ACCESS THESE LOCATIONS WITHOUT ADVERSE IMPACT.
- IN THE EVENT THAT ARCHAEOLOGICAL MATERIALS, HUMAN REMAINS, OR EVIDENCE OF HUMAN BURIALS ARE ENCOUNTERED DURING CONSTRUCTION, ALL WORK IN THE VICINITY OF THE FIND WILL BE IMMEDIATELY HALTED AND THE UNANTICIPATED DISCOVERY PLAN WILL BE IMPLEMENTED.

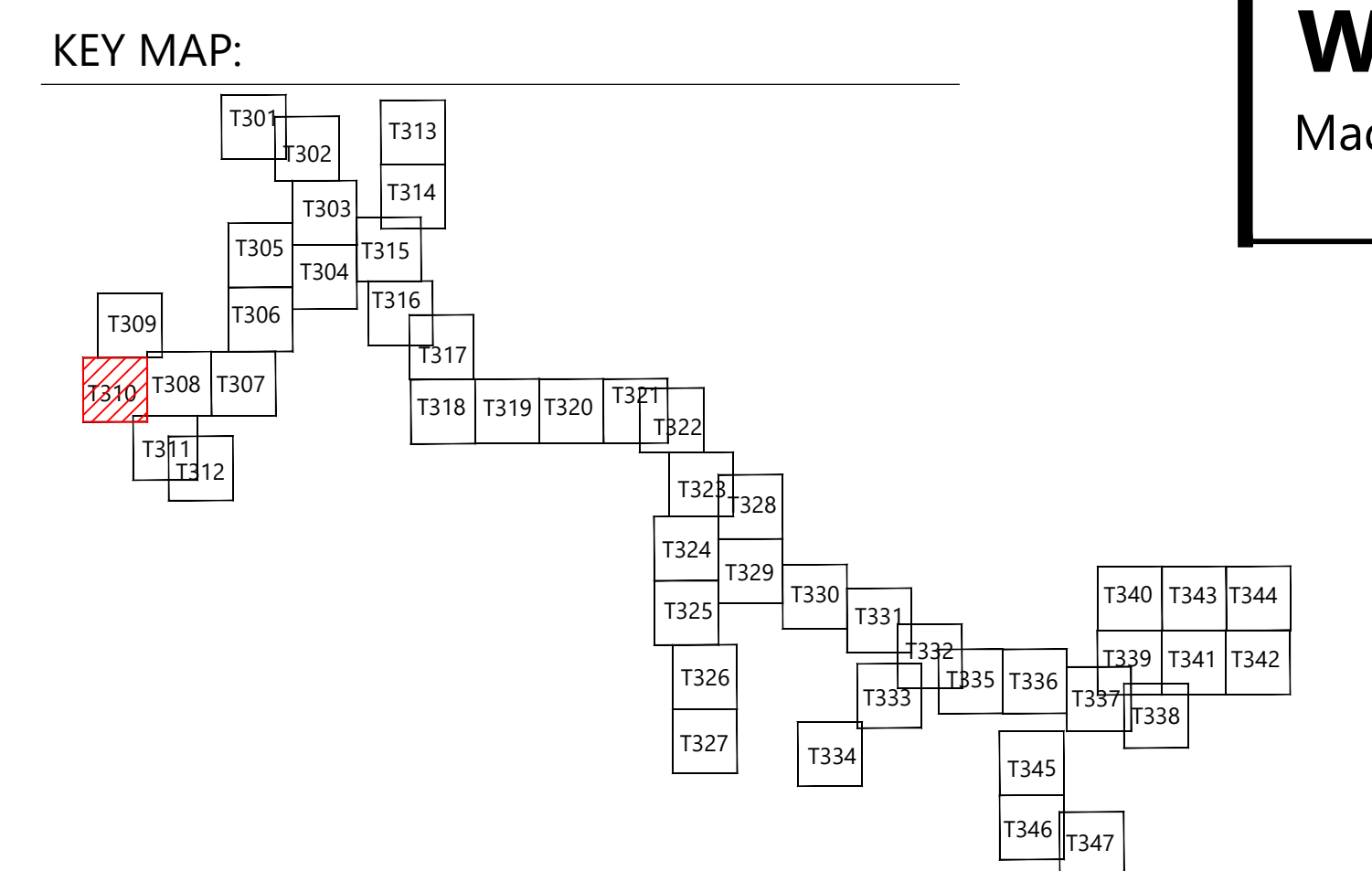
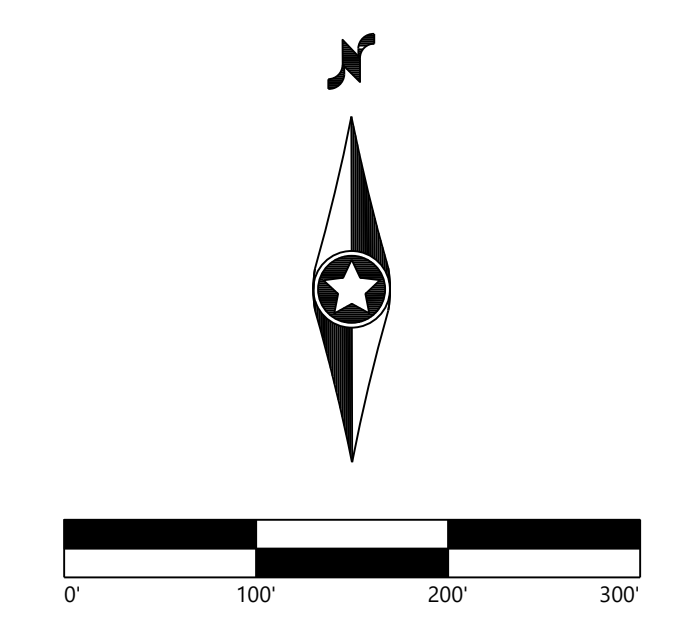

Hoffman Falls Wind Project
 Madison County, New York

Tree Clearing - 6

ISSUE FOR CONSTRUCTION

DATE: 04/15/2026
 SHEET: T310 1

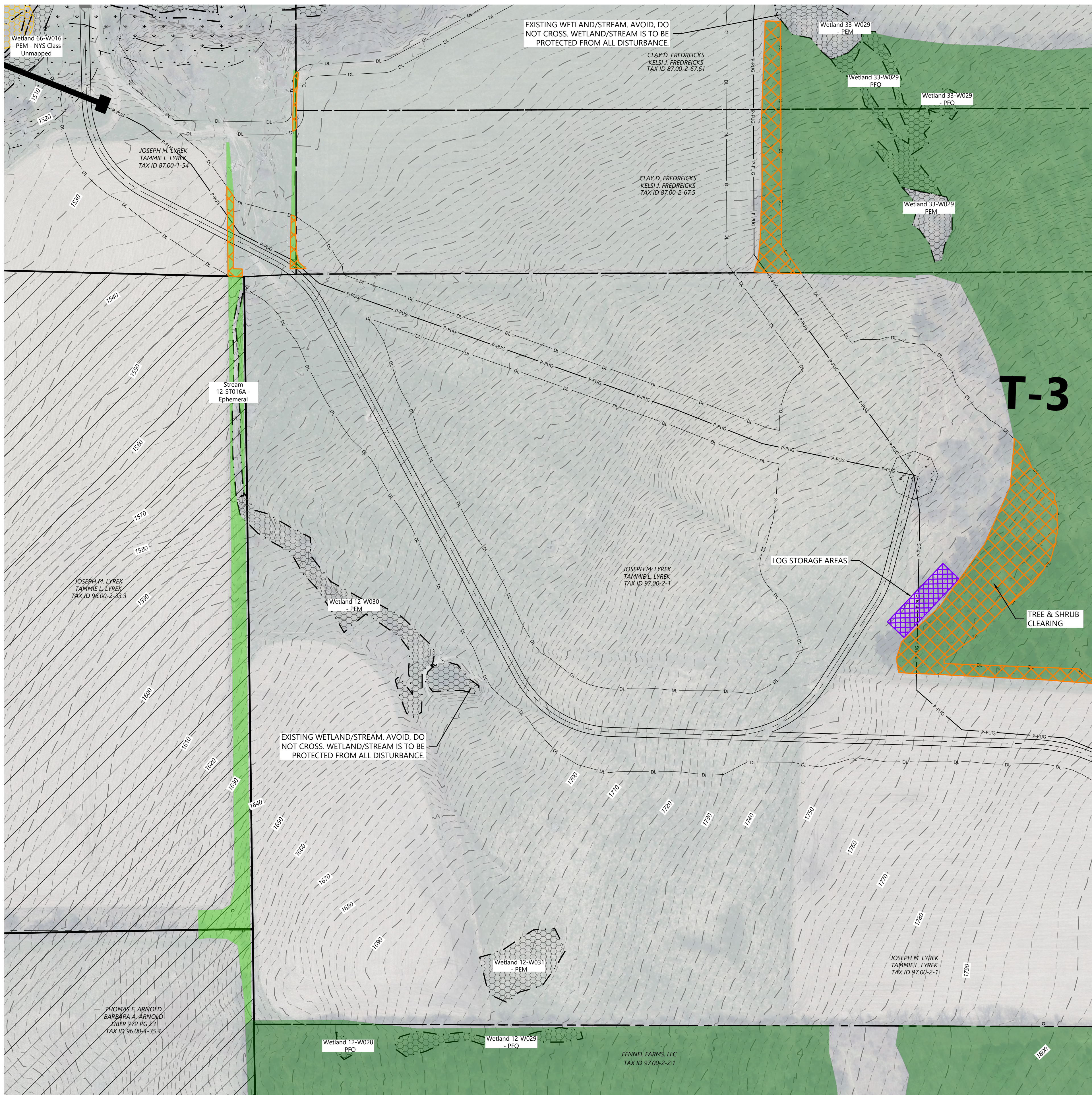

EXISTING WETLAND/STREAM. AVOID, DO NOT CROSS. WETLAND/STREAM IS TO BE PROTECTED FROM ALL DISTURBANCE.

EXISTING WETLAND/STREAM. AVOID, DO NOT CROSS. WETLAND/STREAM IS TO BE PROTECTED FROM ALL DISTURBANCE.

LEGEND:

- T-#** TURBINE LOCATION
- ADLS-#** ADLS TOWER
- M-#** PERMANENT MET TOWER
- PERMANENT ACCESS ROAD
- TEMPORARY INTERSECTION
- UNDERGROUND COLLECTION AND COMMUNICATION
- PROPOSED JUNCTION BOX
- BORE LOCATION
- DL DISTURBANCE LIMITS
- GL GRADING LIMITS
- EXISTING ROADS
- PARCEL LINES (BOUNDARY SURVEY)
- NON-PARTICIPATING LAND
- EX. INDEX CONTOUR
- EX. INTERVAL CONTOUR
- PROPOSED INDEX CONTOUR
- PROPOSED INTERVAL CONTOUR
- GAS EX. GAS PIPELINE
- POH EX. OVERHEAD POWER
- EX. UTILITY EASEMENT
- EX. RIGHT OF WAY
- EX. STREAM CHANNEL
- PROTECTION FENCE
- EX. WATER WELL
- EX. CULVERTS
- EX. WETLAND
- 50-FT NYS-REGULATED STREAM BUFFER
- 75-FT NYS-REGULATED WETLAND BUFFER
- 100-FT NYS-REGULATED WETLAND BUFFER
- EX. ENVIRONMENTALLY SENSITIVE AREA
- FEMA MAPPED FLOOD HAZARD AREA
- PROPOSED FACILITIES
- APPROXIMATE PROPOSED SPOILS AND LOG STORAGE, TEMPORARY
- PROPOSED TEMPORARY CROSSING

TREE CLEARING LEGEND:

- FORESTLAND
- SHRUBLAND
- TREE & SHRUB CLEARING

1. AT LEAST TWO WEEKS BEFORE TREE CLEARING OR GROUND DISTURBING ACTIVITIES, FLAG THE LIMITS OF DISTURBANCE, THE BOUNDARIES OF ANY DELINEATED WETLANDS, AND WATERBODIES OR STREAMS IN THE DISTURBANCE LIMITS ALL ON OR OFF RIGHT-OF-WAY ACCESS ROADS, LIMITS OF CLEARING AND OTHER AREAS NEEDED FOR CONSTRUCTION, INCLUDING, BUT NOT LIMITED TO, TURBINE WORK AREAS, PROPOSED INFILTRATION AREAS FOR POST CONSTRUCTION STORMWATER MANAGEMENT, AND LAYDOWN AND STORAGE AREAS. IN ADDITION, ENVIRONMENTALLY SENSITIVE AREAS SHALL BE SURROUNDED WITH CONSTRUCTION FENCING AND A SIGN STATING RESTRICTED ACCESS.
2. SIGNIFICANT GROUND DISTURBANCE IS DEFINED AS EXCAVATION OR GRADING MORE THAN 6 INCHES DEEP, GRUBBING OR STUMP REMOVAL, AND TRENCHING WIDER THAN 3 FEET.
3. TREES WILL BE FELLED AND CUT TO APPROXIMATE LENGTHS WITHIN THE LIMITS OF DISTURBANCE IN PROXIMITY TO THE PROPOSED LOG STORAGE AREA. FELLED TIMBER WILL BE STACKED IN PLACE UNTIL SUFFICIENT SPACE HAS BEEN CLEARED TO ESTABLISH IDENTIFIED LOG STORAGE AREAS. APPROXIMATE LOG STORAGE AREAS WILL BE FINALIZED BASED ON FIELD CONDITIONS.
4. THE LIMITS OF TREE AND SHRUB CLEARING ARE BASED ON THE ECOLOGICAL COMMUNITY DATA DISCUSSED IN EXHIBIT 11 OF ARTICLE VIII APPLICATION. SEE EXHIBIT 11 FOR FURTHER DISCUSSION OF THE ECOLOGICAL COMMUNITY TYPES AND FACILITY'S IMPACTS TO FORESTLAND AND SHRUBLAND.
5. LOCATIONS OF LOG STOCKPILE AREAS MAY BE MODIFIED BASED ON FIELD CONDITIONS IN COORDINATION WITH ENVIRONMENTAL MONITOR (EM).
6. LOW IMPACT VEHICLES ONLY IN ACTIVE AGRICULTURAL AREAS. IF EXCESSIVE RUTTING OR SOIL COMPACTION ABOVE 1.5 INCHES IS OBSERVED, TEMPORARY TIMBER MATTING SHALL BE UTILIZED.
7. TREES AND OTHER WOODY VEGETATION WITHIN WETLANDS OR STREAMS ARE TO BE HANDCUT. NO GRUBBING OR STUMP REMOVAL ALLOWED AT ANY STAGE OF CONSTRUCTION.
8. WETLANDS AND STREAMS ARE TO BE PROTECTED FROM ALL DISTURBANCE. NO MECHANICAL EQUIPMENT IS ALLOWED WITHIN WETLANDS OR STREAMS. ALL TEMPORARY CROSSINGS OF WETLANDS AND STREAMS BY EQUIPMENT SHALL BE ACCOMPLISHED USING MATTING AND ALL JURISDICTIONAL IMPACTS SHALL BE AVOIDED DURING INSTALLATION, USE, AND REMOVAL.
9. ISOLATED TREES MAY EXIST OUTSIDE OF SPECIFIED TREE CLEARING LOCATIONS BUT WITHIN THE LIMIT OF DISTURBANCE (LOD). THE CONTRACTOR IS TO REVIEW THE ENTIRE LIMITS OF DISTURBANCE TO ENSURE ALL TREES AND SHRUBS ARE REMOVED. ISOLATED TREES ARE ANTICIPATED TO BE HAND FELLED AND LEFT IN PLACE UNLESS EQUIPMENT IS ABLE TO ACCESS THESE LOCATIONS WITHOUT ADVERSE IMPACT.
10. IN THE EVENT THAT ARCHAEOLOGICAL MATERIALS, HUMAN REMAINS, OR EVIDENCE OF HUMAN BURIALS ARE ENCOUNTERED DURING CONSTRUCTION, ALL WORK IN THE VICINITY OF THE FIND WILL BE IMMEDIATELY HALTED AND THE UNANTICIPATED DISCOVERY PLAN WILL BE IMPLEMENTED.



PREPARED FOR:
Hoffman Falls Wind LLC
 90 State Street
 Albany, NY 12207

REVISIONS:

| # | DATE | COMMENT | BY | CHK | APR |
|---|------------|---------------|----|-----|-----|
| 0 | 01/30/2026 | IFC SET | NA | HC | AL |
| 1 | 04/15/2026 | ORES COMMENTS | NA | HC | AL |

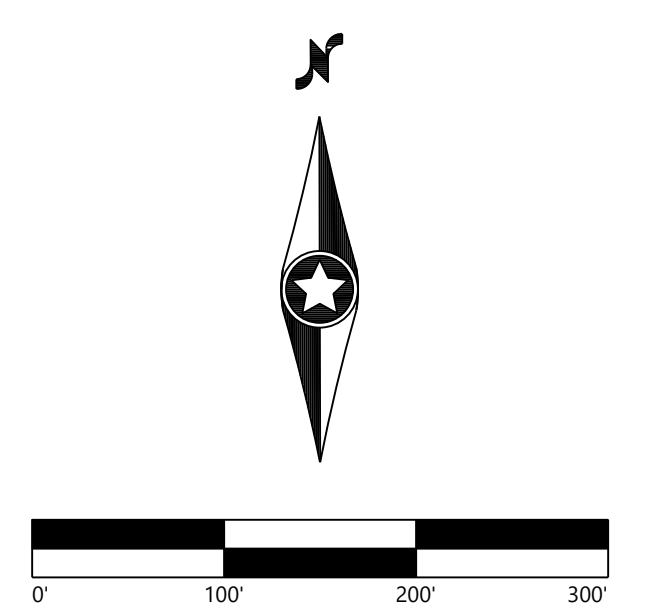

KEY MAP:

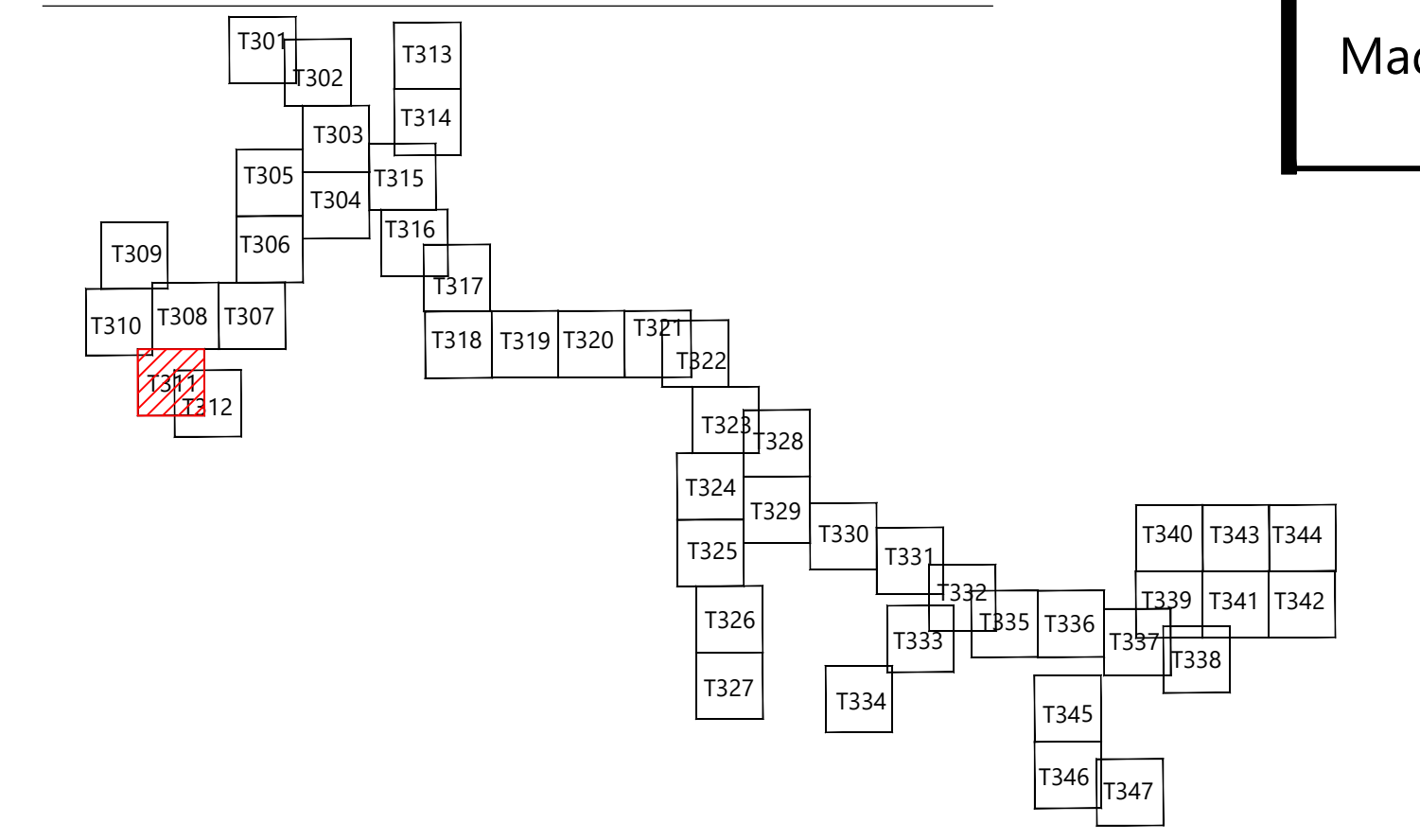

Hoffman Falls Wind Project
 Madison County, New York

Tree Clearing - T-3

ISSUE FOR CONSTRUCTION

DATE: 04/15/2026 REV:
 SHEET: T311 1