



LEGEND:

- T-#** TURBINE LOCATION
- ADLS-#** ADLS TOWER
- M-#** PERMANENT MET TOWER
- PERMANENT ACCESS ROAD
- TEMPORARY INTERSECTION
- UNDERGROUND COLLECTION AND COMMUNICATION
- PROPOSED JUNCTION BOX
- BORE LOCATION
- DL DISTURBANCE LIMITS
- GL GRADING LIMITS
- EXISTING ROADS
- PARCEL LINES (BOUNDARY SURVEY)
- NON-PARTICIPATING LAND
- 900 EX. INDEX CONTOUR
- 900 EX. INTERVAL CONTOUR
- 900 PROPOSED INDEX CONTOUR
- 902 PROPOSED INTERVAL CONTOUR
- GAS EX. GAS PIPELINE
- POH EX. OVERHEAD POWER
- EX. UTILITY EASEMENT
- EX. RIGHT OF WAY
- EX. STREAM CHANNEL
- PROTECTION FENCE
- EX. WATER WELL
- EX. CULVERTS
- EX. WETLAND
- 50-FT NYS-REGULATED STREAM BUFFER
- 75-FT NYS-REGULATED WETLAND BUFFER
- 100-FT NYS-REGULATED WETLAND BUFFER
- EX. ENVIRONMENTALLY SENSITIVE AREA
- FEMA MAPPED FLOOD HAZARD AREA
- PROPOSED FACILITIES
- APPROXIMATE PROPOSED SPOILS AND LOG STORAGE, TEMPORARY
- PROPOSED TEMPORARY CROSSING

TREE CLEARING LEGEND:

- FORESTLAND
- SHRUBLAND
- TREE & SHRUB CLEARING

1. AT LEAST TWO WEEKS BEFORE TREE CLEARING OR GROUND DISTURBING ACTIVITIES, FLAG THE LIMITS OF DISTURBANCE, THE BOUNDARIES OF ANY DELINEATED WETLANDS, AND WATERBODIES OR STREAMS IN THE DISTURBANCE LIMITS ALL ON OR OFF RIGHT-OF-WAY ACCESS ROADS, LIMITS OF CLEARING AND OTHER AREAS NEEDED FOR CONSTRUCTION, INCLUDING, BUT NOT LIMITED TO, TURBINE WORK AREAS, PROPOSED INFILTRATION AREAS FOR POST CONSTRUCTION STORMWATER MANAGEMENT, AND LAYDOWN AND STORAGE AREAS. IN ADDITION, ENVIRONMENTALLY SENSITIVE AREAS SHALL BE SURROUNDED WITH CONSTRUCTION FENCING AND A SIGN STATING RESTRICTED ACCESS.
2. SIGNIFICANT GROUND DISTURBANCE IS DEFINED AS EXCAVATION OR GRADING MORE THAN 6 INCHES DEEP, GRUBBING OR STUMP REMOVAL, AND TRENCHING WIDER THAN 3 FEET.
3. TREES WILL BE FELLED AND CUT TO APPROXIMATE LENGTHS WITHIN THE LIMITS OF DISTURBANCE IN PROXIMITY TO THE PROPOSED LOG STORAGE AREA. FELLED TIMBER WILL BE STACKED IN PLACE UNTIL SUFFICIENT SPACE HAS BEEN CLEARED TO ESTABLISH IDENTIFIED LOG STORAGE AREAS. APPROXIMATE LOG STORAGE AREAS WILL BE FINALIZED BASED ON FIELD CONDITIONS.
4. THE LIMITS OF TREE AND SHRUB CLEARING ARE BASED ON THE ECOLOGICAL COMMUNITY DATA DISCUSSED IN EXHIBIT 11 OF ARTICLE VIII APPLICATION. SEE EXHIBIT 11 FOR FURTHER DISCUSSION OF THE ECOLOGICAL COMMUNITY TYPES AND FACILITY'S IMPACTS TO FORESTLAND AND SHRUBLAND.
5. LOCATIONS OF LOG STOCKPILE AREAS MAY BE MODIFIED BASED ON FIELD CONDITIONS IN COORDINATION WITH ENVIRONMENTAL MONITOR (EM).
6. LOW IMPACT VEHICLES ONLY IN ACTIVE AGRICULTURAL AREAS. IF EXCESSIVE RUTTING OR SOIL COMPACTION ABOVE 1.5 INCHES IS OBSERVED, TEMPORARY TIMBER MATTING SHALL BE UTILIZED.
7. TREES AND OTHER WOODY VEGETATION WITHIN WETLANDS OR STREAMS ARE TO BE HANDCUT. NO GRUBBING OR STUMP REMOVAL ALLOWED AT ANY STAGE OF CONSTRUCTION.
8. WETLANDS AND STREAMS ARE TO BE PROTECTED FROM ALL DISTURBANCE. NO MECHANICAL EQUIPMENT IS ALLOWED WITHIN WETLANDS OR STREAMS. ALL TEMPORARY CROSSINGS OF WETLANDS AND STREAMS BY EQUIPMENT SHALL BE ACCOMPLISHED USING MATTING AND ALL JURISDICTIONAL IMPACTS SHALL BE AVOIDED DURING INSTALLATION, USE, AND REMOVAL.
9. ISOLATED TREES MAY EXIST OUTSIDE OF SPECIFIED TREE CLEARING LOCATIONS BUT WITHIN THE LIMIT OF DISTURBANCE (LOD). THE CONTRACTOR IS TO REVIEW THE ENTIRE LIMITS OF DISTURBANCE TO ENSURE ALL TREES AND SHRUBS ARE REMOVED. ISOLATED TREES ARE ANTICIPATED TO BE HAND FELLED AND LEFT IN PLACE UNLESS EQUIPMENT IS ABLE TO ACCESS THESE LOCATIONS WITHOUT ADVERSE IMPACT.
10. IN THE EVENT THAT ARCHAEOLOGICAL MATERIALS, HUMAN REMAINS, OR EVIDENCE OF HUMAN BURIALS ARE ENCOUNTERED DURING CONSTRUCTION, ALL WORK IN THE VICINITY OF THE FIND WILL BE IMMEDIATELY HALTED AND THE UNANTICIPATED DISCOVERY PLAN WILL BE IMPLEMENTED.



PREPARED FOR:

Hoffman Falls Wind LLC

90 State Street
 Albany, NY 12207

REVISIONS:

#	DATE	COMMENT	BY	CHK	APR
0	01/30/2026	IFC SET	NA	HC	AL
1	04/15/2026	ORES COMMENTS	NA	HC	AL

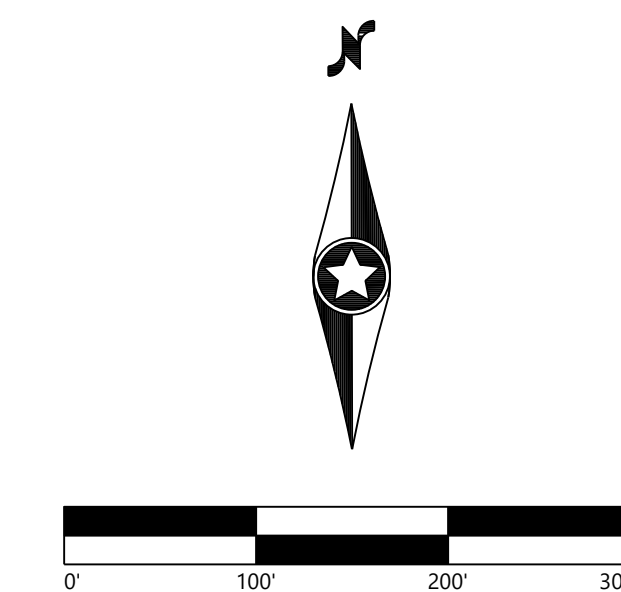

Hoffman Falls Wind Project
 Madison County, New York

Tree Clearing - T-23

KEY MAP:

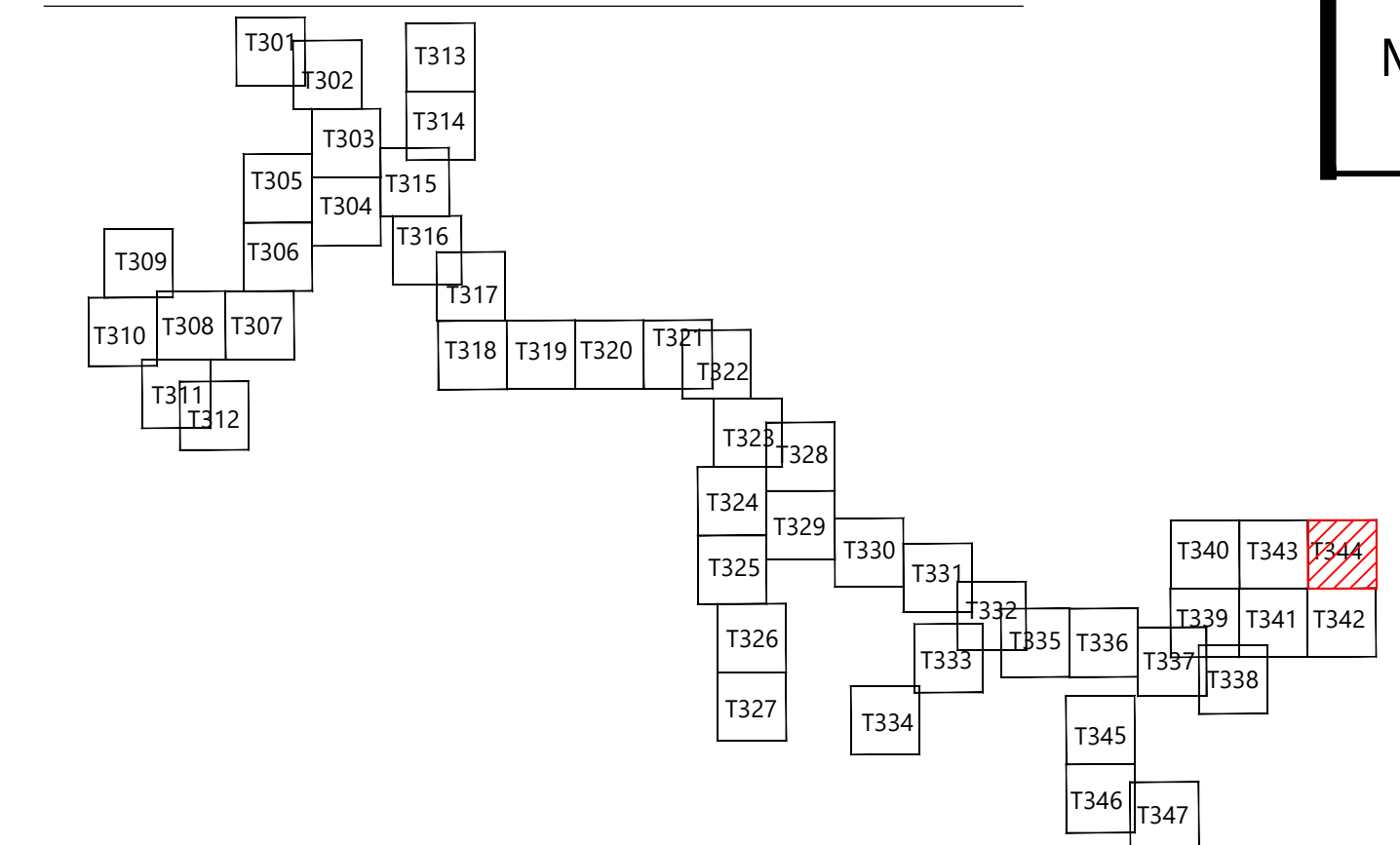

ISSUE FOR CONSTRUCTION

DATE: 04/15/2026 REV:
 SHEET: T344 1

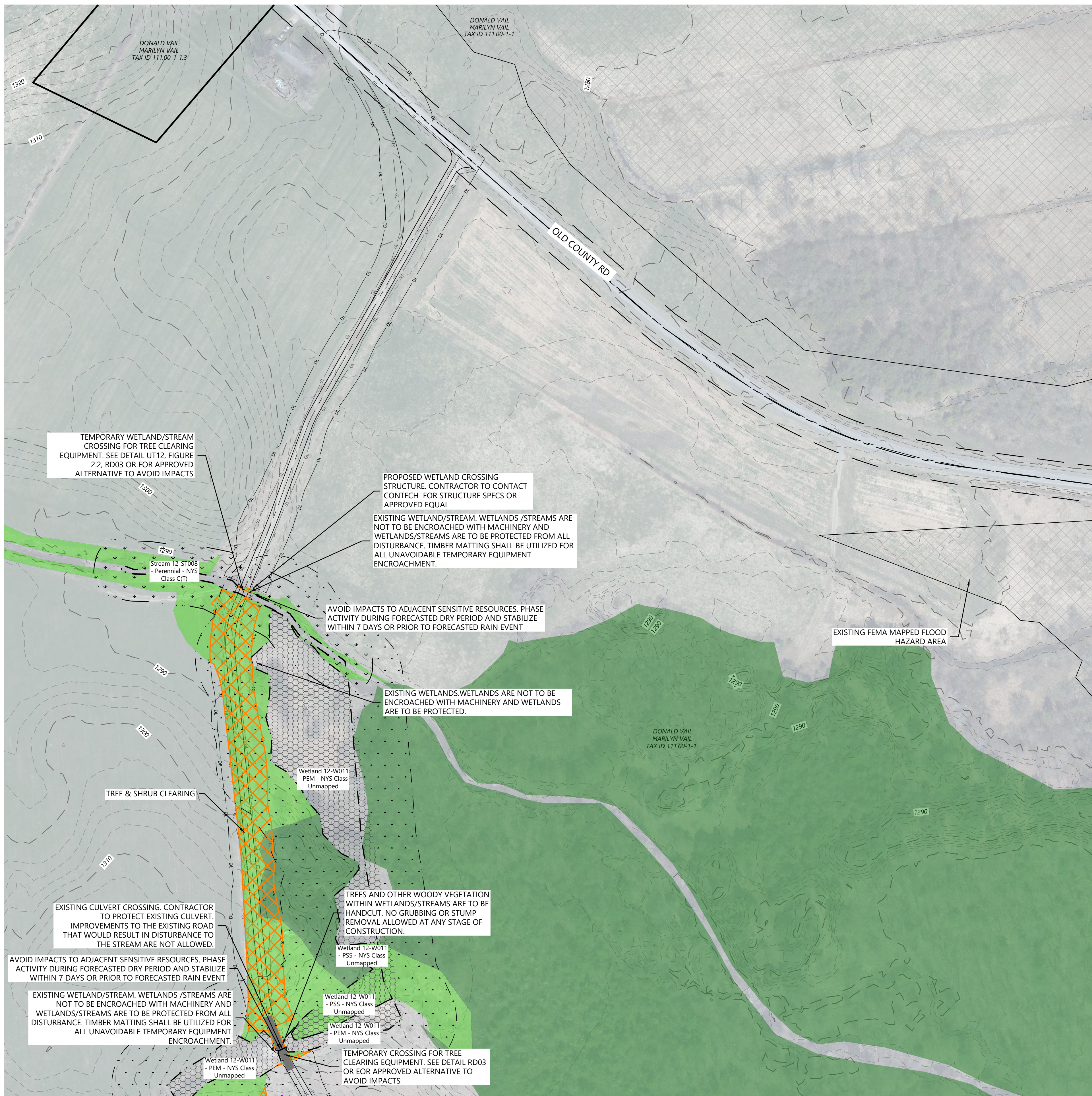

LEGEND:

- T-#** TURBINE LOCATION
- ADLS-#** ADLS TOWER
- M-#** PERMANENT MET TOWER
- PERMANENT ACCESS ROAD
- TEMPORARY INTERSECTION
- UNDERGROUND COLLECTION AND COMMUNICATION
- PROPOSED JUNCTION BOX
- BORE LOCATION
- DL DISTURBANCE LIMITS
- GL GRADING LIMITS
- EXISTING ROADS
- PARCEL LINES (BOUNDARY SURVEY)
- NON-PARTICIPATING LAND
- 900 EX. INDEX CONTOUR
- 900 EX. INTERVAL CONTOUR
- 900 PROPOSED INDEX CONTOUR
- 902 PROPOSED INTERVAL CONTOUR
- GAS EX. GAS PIPELINE
- POH EX. OVERHEAD POWER
- EX. UTILITY EASEMENT
- EX. RIGHT OF WAY
- EX. STREAM CHANNEL
- PROTECTION FENCE
- EX. WATER WELL
- EX. CULVERTS
- EX. WETLAND
- 50-FT NYS-REGULATED STREAM BUFFER
- 75-FT NYS-REGULATED WETLAND BUFFER
- 100-FT NYS-REGULATED WETLAND BUFFER
- EX. ENVIRONMENTALLY SENSITIVE AREA
- FEMA MAPPED FLOOD HAZARD AREA
- PROPOSED FACILITIES
- APPROXIMATE PROPOSED SPOILS AND LOG STORAGE, TEMPORARY
- PROPOSED TEMPORARY CROSSING

TREE CLEARING LEGEND:

- FORESTLAND
- SHRUBLAND
- TREE & SHRUB CLEARING

1. AT LEAST TWO WEEKS BEFORE TREE CLEARING OR GROUND DISTURBING ACTIVITIES, FLAG THE LIMITS OF DISTURBANCE, THE BOUNDARIES OF ANY DELINEATED WETLANDS, AND WATERBODIES OR STREAMS IN THE DISTURBANCE LIMITS ALL ON OR OFF RIGHT-OF-WAY ACCESS ROADS, LIMITS OF CLEARING AND OTHER AREAS NEEDED FOR CONSTRUCTION, INCLUDING, BUT NOT LIMITED TO, TURBINE WORK AREAS, PROPOSED INFILTRATION AREAS FOR POST CONSTRUCTION STORMWATER MANAGEMENT, AND LAYDOWN AND STORAGE AREAS. IN ADDITION, ENVIRONMENTALLY SENSITIVE AREAS SHALL BE SURROUNDED WITH CONSTRUCTION FENCING AND A SIGN STATING RESTRICTED ACCESS.
2. SIGNIFICANT GROUND DISTURBANCE IS DEFINED AS EXCAVATION OR GRADING MORE THAN 6 INCHES DEEP, GRUBBING OR STUMP REMOVAL, AND TRENCHING WIDER THAN 3 FEET.
3. TREES WILL BE FELLED AND CUT TO APPROXIMATE LENGTHS WITHIN THE LIMITS OF DISTURBANCE IN PROXIMITY TO THE PROPOSED LOG STORAGE AREA. FELLED TIMBER WILL BE STACKED IN PLACE UNTIL SUFFICIENT SPACE HAS BEEN CLEARED TO ESTABLISH IDENTIFIED LOG STORAGE AREAS. APPROXIMATE LOG STORAGE AREAS WILL BE FINALIZED BASED ON FIELD CONDITIONS.
4. THE LIMITS OF TREE AND SHRUB CLEARING ARE BASED ON THE ECOLOGICAL COMMUNITY DATA DISCUSSED IN EXHIBIT 11 OF ARTICLE VIII APPLICATION. SEE EXHIBIT 11 FOR FURTHER DISCUSSION OF THE ECOLOGICAL COMMUNITY TYPES AND FACILITY'S IMPACTS TO FORESTLAND AND SHRUBLAND.
5. LOCATIONS OF LOG STOCKPILE AREAS MAY BE MODIFIED BASED ON FIELD CONDITIONS IN COORDINATION WITH ENVIRONMENTAL MONITOR (EM).
6. LOW IMPACT VEHICLES ONLY IN ACTIVE AGRICULTURAL AREAS. IF EXCESSIVE RUTTING OR SOIL COMPACTION ABOVE 1.5 INCHES IS OBSERVED, TEMPORARY TIMBER MATTING SHALL BE UTILIZED.
7. TREES AND OTHER WOODY VEGETATION WITHIN WETLANDS OR STREAMS ARE TO BE HANDCUT. NO GRUBBING OR STUMP REMOVAL ALLOWED AT ANY STAGE OF CONSTRUCTION.
8. WETLANDS AND STREAMS ARE TO BE PROTECTED FROM ALL DISTURBANCE. NO MECHANICAL EQUIPMENT IS ALLOWED WITHIN WETLANDS OR STREAMS. ALL TEMPORARY CROSSINGS OF WETLANDS AND STREAMS BY EQUIPMENT SHALL BE ACCOMPLISHED USING MATTING AND ALL JURISDICTIONAL IMPACTS SHALL BE AVOIDED DURING INSTALLATION, USE, AND REMOVAL.
9. ISOLATED TREES MAY EXIST OUTSIDE OF SPECIFIED TREE CLEARING LOCATIONS BUT WITHIN THE LIMIT OF DISTURBANCE (LOD). THE CONTRACTOR IS TO REVIEW THE ENTIRE LIMITS OF DISTURBANCE TO ENSURE ALL TREES AND SHRUBS ARE REMOVED. ISOLATED TREES ARE ANTICIPATED TO BE HAND FELLED AND LEFT IN PLACE UNLESS EQUIPMENT IS ABLE TO ACCESS THESE LOCATIONS WITHOUT ADVERSE IMPACT.
10. IN THE EVENT THAT ARCHAEOLOGICAL MATERIALS, HUMAN REMAINS, OR EVIDENCE OF HUMAN BURIALS ARE ENCOUNTERED DURING CONSTRUCTION, ALL WORK IN THE VICINITY OF THE FIND WILL BE IMMEDIATELY HALTED AND THE UNANTICIPATED DISCOVERY PLAN WILL BE IMPLEMENTED.

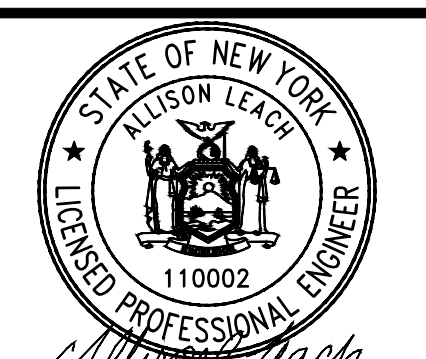

PREPARED FOR:

Hoffman Falls Wind LLC
 90 State Street
 Albany, NY 12207

REVISIONS:

#	DATE	COMMENT	BY	CHK
0	01/30/2026	IFC SET	NA	HC AL
1	04/15/2026	ORES COMMENTS	NA	HC AL

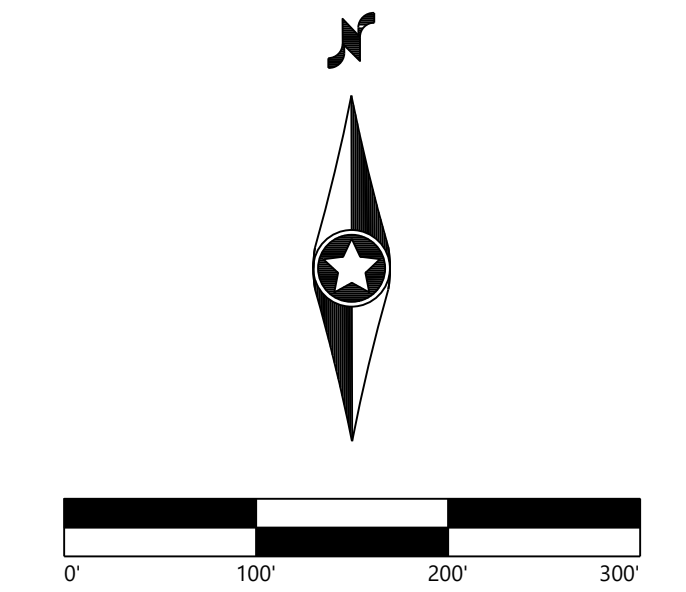

KEY MAP:

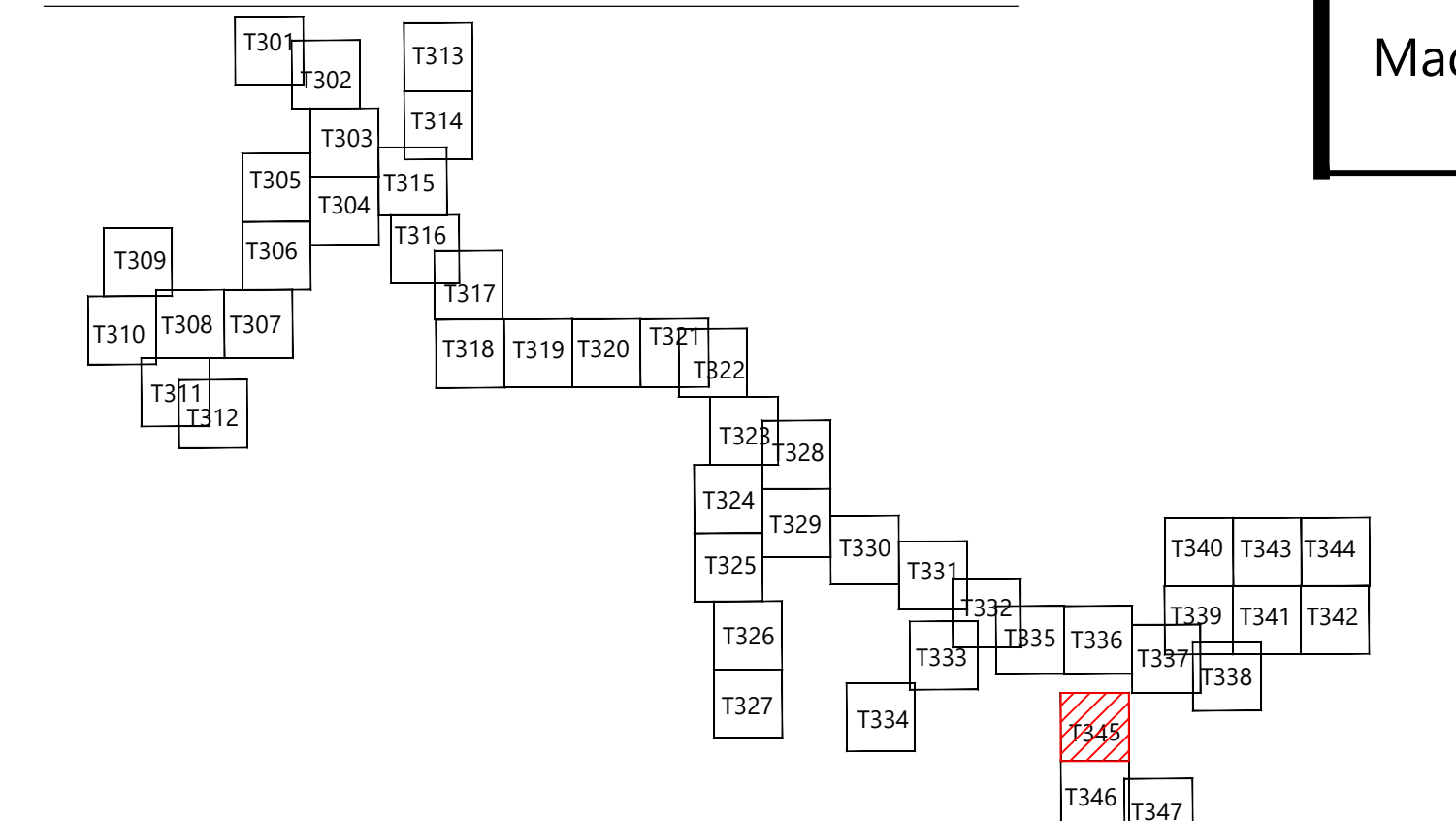

Hoffman Falls Wind Project
 Madison County, New York

Tree Clearing - 25

ISSUE FOR CONSTRUCTION

DATE: 04/15/2026
 SHEET: T345
 REV: 1



LEGEND:

- T-#** TURBINE LOCATION
- ADLS-#** ADLS TOWER
- M-#** PERMANENT MET TOWER
- PERMANENT ACCESS ROAD
- TEMPORARY INTERSECTION
- UNDERGROUND COLLECTION AND COMMUNICATION
- PROPOSED JUNCTION BOX
- BORE LOCATION
- DL** DISTURBANCE LIMITS
- GL** GRADING LIMITS
- EXISTING ROADS
- PARCEL LINES (BOUNDARY SURVEY)
- NON-PARTICIPATING LAND
- EX. INDEX CONTOUR
- EX. INTERVAL CONTOUR
- PROPOSED INDEX CONTOUR
- PROPOSED INTERVAL CONTOUR
- EX. GAS PIPELINE
- EX. OVERHEAD POWER
- EX. UTILITY EASEMENT
- EX. RIGHT OF WAY
- EX. STREAM CHANNEL
- PROTECTION FENCE
- EX. WATER WELL
- EX. CULVERTS
- EX. WETLAND
- 50-FT NYS-REGULATED STREAM BUFFER
- 75-FT NYS-REGULATED WETLAND BUFFER
- 100-FT NYS-REGULATED WETLAND BUFFER
- EX. ENVIRONMENTALLY SENSITIVE AREA
- FEMA MAPPED FLOOD HAZARD AREA
- PROPOSED FACILITIES
- APPROXIMATE PROPOSED SPOILS AND LOG STORAGE, TEMPORARY
- PROPOSED TEMPORARY CROSSING

TREE CLEARING LEGEND:

- FORESTLAND
- SHRUBLAND
- TREE & SHRUB CLEARING

1. AT LEAST TWO WEEKS BEFORE TREE CLEARING OR GROUND DISTURBING ACTIVITIES, FLAG THE LIMITS OF DISTURBANCE, THE BOUNDARIES OF ANY DELINEATED WETLANDS, AND WATERBODIES OR STREAMS IN THE DISTURBANCE LIMITS ALL ON OR OFF RIGHT-OF-WAY ACCESS ROADS, LIMITS OF CLEARING AND OTHER AREAS NEEDED FOR CONSTRUCTION, INCLUDING, BUT NOT LIMITED TO, TURBINE WORK AREAS, PROPOSED INFILTRATION AREAS FOR POST CONSTRUCTION STORMWATER MANAGEMENT, AND LAYDOWN AND STORAGE AREAS. IN ADDITION, ENVIRONMENTALLY SENSITIVE AREAS SHALL BE SURROUNDED WITH CONSTRUCTION FENCING AND A SIGN STATING RESTRICTED ACCESS.
2. SIGNIFICANT GROUND DISTURBANCE IS DEFINED AS EXCAVATION OR GRADING MORE THAN 6 INCHES DEEP, GRUBBING OR STUMP REMOVAL, AND TRENCHING WIDER THAN 3 FEET.
3. TREES WILL BE FELLED AND CUT TO APPROXIMATE LENGTHS WITHIN THE LIMITS OF DISTURBANCE IN PROXIMITY TO THE PROPOSED LOG STORAGE AREA. FELLED TIMBER WILL BE STACKED IN PLACE UNTIL SUFFICIENT SPACE HAS BEEN CLEARED TO ESTABLISH IDENTIFIED LOG STORAGE AREAS. APPROXIMATE LOG STORAGE AREAS WILL BE FINALIZED BASED ON FIELD CONDITIONS.
4. THE LIMITS OF TREE AND SHRUB CLEARING ARE BASED ON THE ECOLOGICAL COMMUNITY DATA DISCUSSED IN EXHIBIT 11 OF ARTICLE VIII APPLICATION. SEE EXHIBIT 11 FOR FURTHER DISCUSSION OF THE ECOLOGICAL COMMUNITY TYPES AND FACILITY'S IMPACTS TO FORESTLAND AND SHRUBLAND.
5. LOCATIONS OF LOG STOCKPILE AREAS MAY BE MODIFIED BASED ON FIELD CONDITIONS IN COORDINATION WITH ENVIRONMENTAL MONITOR (EM).
6. LOW IMPACT VEHICLES ONLY IN ACTIVE AGRICULTURAL AREAS. IF EXCESSIVE RUTTING OR SOIL COMPACTION ABOVE 1.5 INCHES IS OBSERVED, TEMPORARY TIMBER MATTING SHALL BE UTILIZED.
7. TREES AND OTHER WOODY VEGETATION WITHIN WETLANDS OR STREAMS ARE TO BE HANDCUT. NO GRUBBING OR STUMP REMOVAL ALLOWED AT ANY STAGE OF CONSTRUCTION.
8. WETLANDS AND STREAMS ARE TO BE PROTECTED FROM ALL DISTURBANCE. NO MECHANICAL EQUIPMENT IS ALLOWED WITHIN WETLANDS OR STREAMS. ALL TEMPORARY CROSSINGS OF WETLANDS AND STREAMS BY EQUIPMENT SHALL BE ACCOMPLISHED USING MATTING AND ALL JURISDICTIONAL IMPACTS SHALL BE AVOIDED DURING INSTALLATION, USE, AND REMOVAL.
9. ISOLATED TREES MAY EXIST OUTSIDE OF SPECIFIED TREE CLEARING LOCATIONS BUT WITHIN THE LIMIT OF DISTURBANCE (LOD). THE CONTRACTOR IS TO REVIEW THE ENTIRE LIMITS OF DISTURBANCE TO ENSURE ALL TREES AND SHRUBS ARE REMOVED. ISOLATED TREES ARE ANTICIPATED TO BE HAND FELLED AND LEFT IN PLACE UNLESS EQUIPMENT IS ABLE TO ACCESS THESE LOCATIONS WITHOUT ADVERSE IMPACT.
10. IN THE EVENT THAT ARCHAEOLOGICAL MATERIALS, HUMAN REMAINS, OR EVIDENCE OF HUMAN BURIALS ARE ENCOUNTERED DURING CONSTRUCTION, ALL WORK IN THE VICINITY OF THE FIND WILL BE IMMEDIATELY HALTED AND THE UNANTICIPATED DISCOVERY PLAN WILL BE IMPLEMENTED.



Alison Leach
04/15/2026

PREPARED FOR:

Hoffman Falls Wind LLC

90 State Street
Albany, NY 12207

REVISIONS:

#	DATE	COMMENT	BY	CHK	APR
0	01/30/2026	IFC SET	NA	HC	AL
1	04/15/2026	ORES COMMENTS	NA	HC	AL

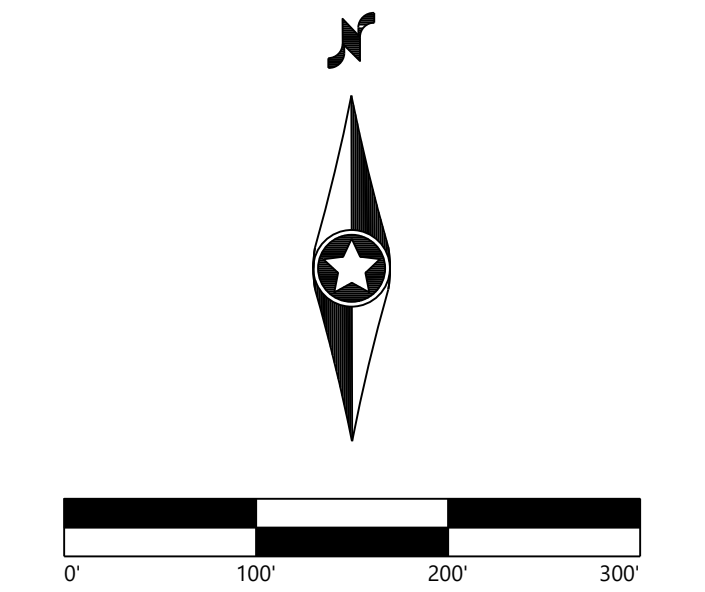

Hoffman Falls Wind Project
Madison County, New York

KEY MAP:

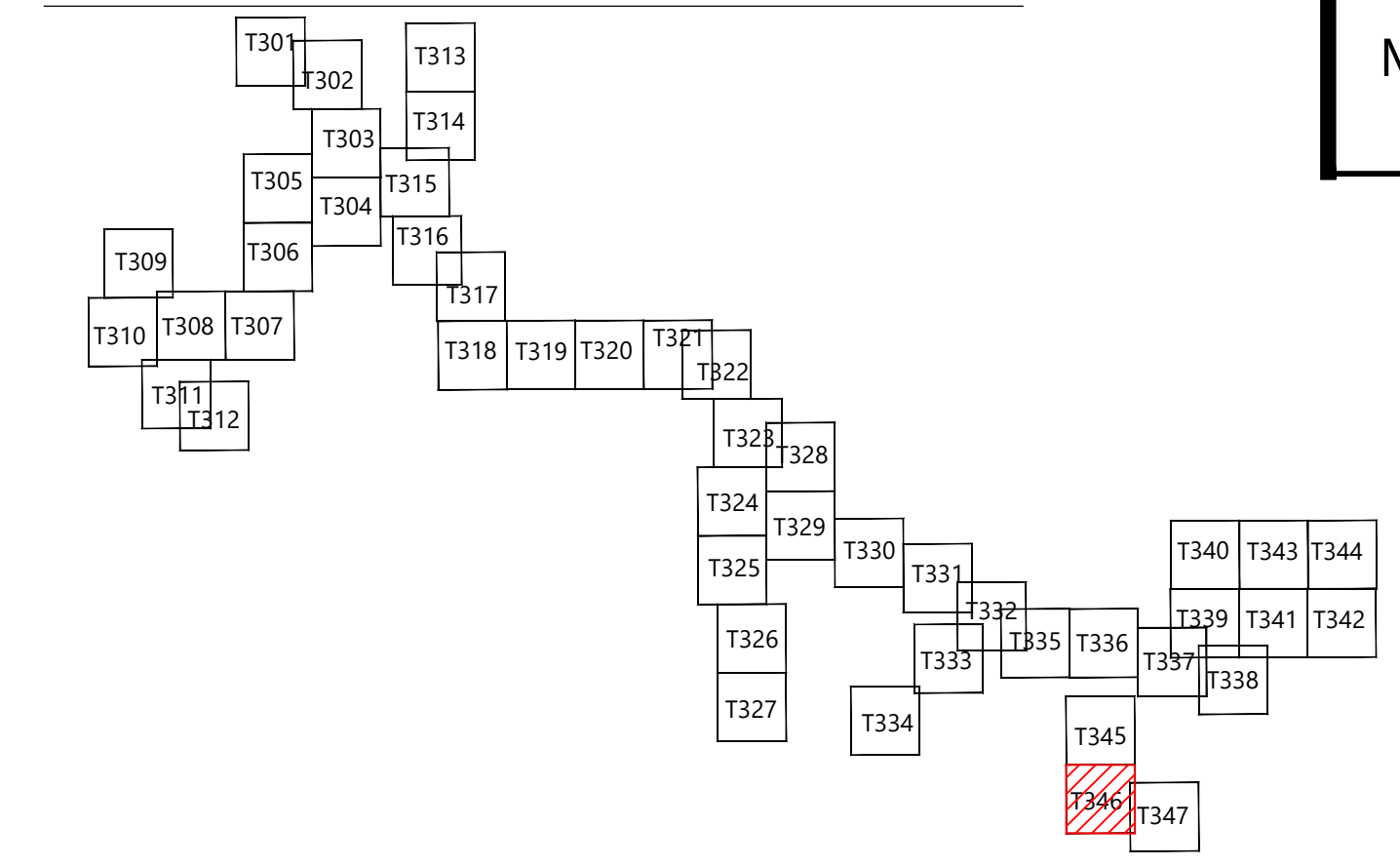

Tree Clearing - 26

ISSUE FOR CONSTRUCTION

DATE: 04/15/2026 REV:
 SHEET: T346 1



TEMPORARY WETLAND/STREAM CROSSING FOR TREE CLEARING EQUIPMENT. SEE DETAIL UT12, FIGURE 2.2, RD03 OR EOR APPROVED ALTERNATIVE TO AVOID IMPACTS

TREES AND OTHER WOODY VEGETATION WITHIN WETLANDS/STREAMS ARE TO BE HANDCUT. NO GRUBBING OR STUMP REMOVAL ALLOWED AT ANY STAGE OF CONSTRUCTION.

EXISTING WETLAND/STREAM. WETLANDS /STREAMS ARE NOT TO BE ENCRACHED WITH MACHINERY AND WETLANDS/STREAMS ARE TO BE PROTECTED FROM ALL DISTURBANCE. TIMBER MATTING SHALL BE UTILIZED FOR ALL UNAVOIDABLE TEMPORARY EQUIPMENT ENCROACHMENT.

AVOID IMPACTS TO ADJACENT SENSITIVE RESOURCES. PHASE ACTIVITY DURING FORECASTED DRY PERIOD AND STABILIZE WITHIN 7 DAYS OR PRIOR TO FORECASTED RAIN EVENT

TREE & SHRUB CLEARING

LEGEND:

- T-#** TURBINE LOCATION
- ADLS-#** ADLS TOWER
- M-#** PERMANENT MET TOWER
- PERMANENT ACCESS ROAD
- TEMPORARY INTERSECTION
- UNDERGROUND COLLECTION AND COMMUNICATION
- PROPOSED JUNCTION BOX
- BORE LOCATION
- DL DISTURBANCE LIMITS
- GL GRADING LIMITS
- EXISTING ROADS
- PARCEL LINES (BOUNDARY SURVEY)
- NON-PARTICIPATING LAND
- 900 EX. INDEX CONTOUR
- 900 EX. INTERVAL CONTOUR
- 900 PROPOSED INDEX CONTOUR
- 902 PROPOSED INTERVAL CONTOUR
- GAS EX. GAS PIPELINE
- POH EX. OVERHEAD POWER
- EX. UTILITY EASEMENT
- EX. RIGHT OF WAY
- EX. STREAM CHANNEL
- PROTECTION FENCE
- EX. WATER WELL
- EX. CULVERTS
- EX. WETLAND
- 50-FT NYS-REGULATED STREAM BUFFER
- 75-FT NYS-REGULATED WETLAND BUFFER
- 100-FT NYS-REGULATED WETLAND BUFFER
- EX. ENVIRONMENTALLY SENSITIVE AREA
- FEMA MAPPED FLOOD HAZARD AREA
- PROPOSED FACILITIES
- APPROXIMATE PROPOSED SPOILS AND LOG STORAGE, TEMPORARY
- PROPOSED TEMPORARY CROSSING

TREE CLEARING LEGEND:

- FORESTLAND
- SHRUBLAND
- TREE & SHRUB CLEARING

1. AT LEAST TWO WEEKS BEFORE TREE CLEARING OR GROUND DISTURBING ACTIVITIES, FLAG THE LIMITS OF DISTURBANCE, THE BOUNDARIES OF ANY DELINEATED WETLANDS, AND WATERBODIES OR STREAMS IN THE DISTURBANCE LIMITS ALL ON OR OFF RIGHT-OF-WAY ACCESS ROADS, LIMITS OF CLEARING AND OTHER AREAS NEEDED FOR CONSTRUCTION, INCLUDING, BUT NOT LIMITED TO, TURBINE WORK AREAS, PROPOSED INFILTRATION AREAS FOR POST CONSTRUCTION STORMWATER MANAGEMENT, AND LAYDOWN AND STORAGE AREAS. IN ADDITION, ENVIRONMENTALLY SENSITIVE AREAS SHALL BE SURROUNDED WITH CONSTRUCTION FENCING AND A SIGN STATING RESTRICTED ACCESS.
2. SIGNIFICANT GROUND DISTURBANCE IS DEFINED AS EXCAVATION OR GRADING MORE THAN 6 INCHES DEEP, GRUBBING OR STUMP REMOVAL, AND TRENCHING WIDER THAN 3 FEET.
3. TREES WILL BE FELLED AND CUT TO APPROXIMATE LENGTHS WITHIN THE LIMITS OF DISTURBANCE IN PROXIMITY TO THE PROPOSED LOG STORAGE AREA. FELLED TIMBER WILL BE STACKED IN PLACE UNTIL SUFFICIENT SPACE HAS BEEN CLEARED TO ESTABLISH IDENTIFIED LOG STORAGE AREAS. APPROXIMATE LOG STORAGE AREAS WILL BE FINALIZED BASED ON FIELD CONDITIONS.
4. THE LIMITS OF TREE AND SHRUB CLEARING ARE BASED ON THE ECOLOGICAL COMMUNITY DATA DISCUSSED IN EXHIBIT 11 OF ARTICLE VIII APPLICATION. SEE EXHIBIT 11 FOR FURTHER DISCUSSION OF THE ECOLOGICAL COMMUNITY TYPES AND FACILITY'S IMPACTS TO FORESTLAND AND SHRUBLAND.
5. LOCATIONS OF LOG STOCKPILE AREAS MAY BE MODIFIED BASED ON FIELD CONDITIONS IN COORDINATION WITH ENVIRONMENTAL MONITOR (EM).
6. LOW IMPACT VEHICLES ONLY IN ACTIVE AGRICULTURAL AREAS. IF EXCESSIVE RUTTING OR SOIL COMPACTION ABOVE 1.5 INCHES IS OBSERVED, TEMPORARY TIMBER MATTING SHALL BE UTILIZED.
7. TREES AND OTHER WOODY VEGETATION WITHIN WETLANDS OR STREAMS ARE TO BE HANDCUT. NO GRUBBING OR STUMP REMOVAL ALLOWED AT ANY STAGE OF CONSTRUCTION.
8. WETLANDS AND STREAMS ARE TO BE PROTECTED FROM ALL DISTURBANCE. NO MECHANICAL EQUIPMENT IS ALLOWED WITHIN WETLANDS OR STREAMS. ALL TEMPORARY CROSSINGS OF WETLANDS AND STREAMS BY EQUIPMENT SHALL BE ACCOMPLISHED USING MATTING AND ALL JURISDICTIONAL IMPACTS SHALL BE AVOIDED DURING INSTALLATION, USE, AND REMOVAL.
9. ISOLATED TREES MAY EXIST OUTSIDE OF SPECIFIED TREE CLEARING LOCATIONS BUT WITHIN THE LIMIT OF DISTURBANCE (LOD). THE CONTRACTOR IS TO REVIEW THE ENTIRE LIMITS OF DISTURBANCE TO ENSURE ALL TREES AND SHRUBS ARE REMOVED. ISOLATED TREES ARE ANTICIPATED TO BE HAND FELLED AND LEFT IN PLACE UNLESS EQUIPMENT IS ABLE TO ACCESS THESE LOCATIONS WITHOUT ADVERSE IMPACT.
10. IN THE EVENT THAT ARCHAEOLOGICAL MATERIALS, HUMAN REMAINS, OR EVIDENCE OF HUMAN BURIALS ARE ENCOUNTERED DURING CONSTRUCTION, ALL WORK IN THE VICINITY OF THE FIND WILL BE IMMEDIATELY HALTED AND THE UNANTICIPATED DISCOVERY PLAN WILL BE IMPLEMENTED.

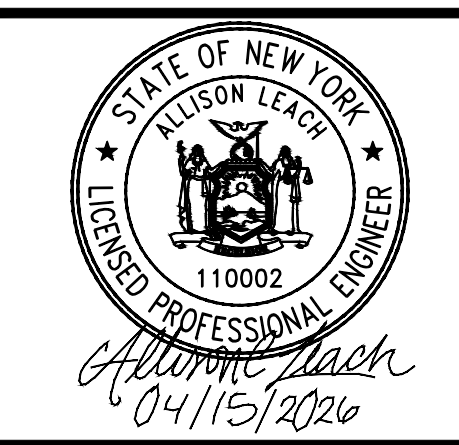

PREPARED FOR:

Hoffman Falls Wind LLC

90 State Street
 Albany, NY 12207

REVISIONS:

#	DATE	COMMENT	BY	CHK	APR
0	01/30/2026	IFC SET		NA	HC AL
1	04/15/2026	ORES COMMENTS		NA	HC AL

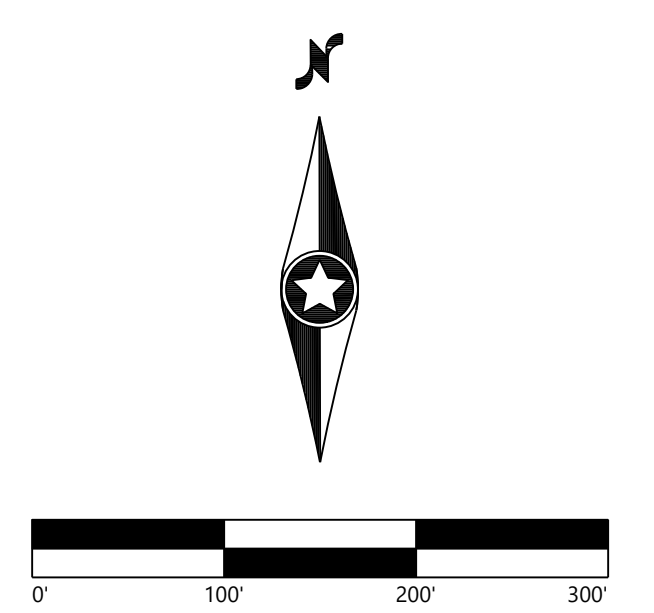

Hoffman Falls Wind Project
 Madison County, New York

KEY MAP:

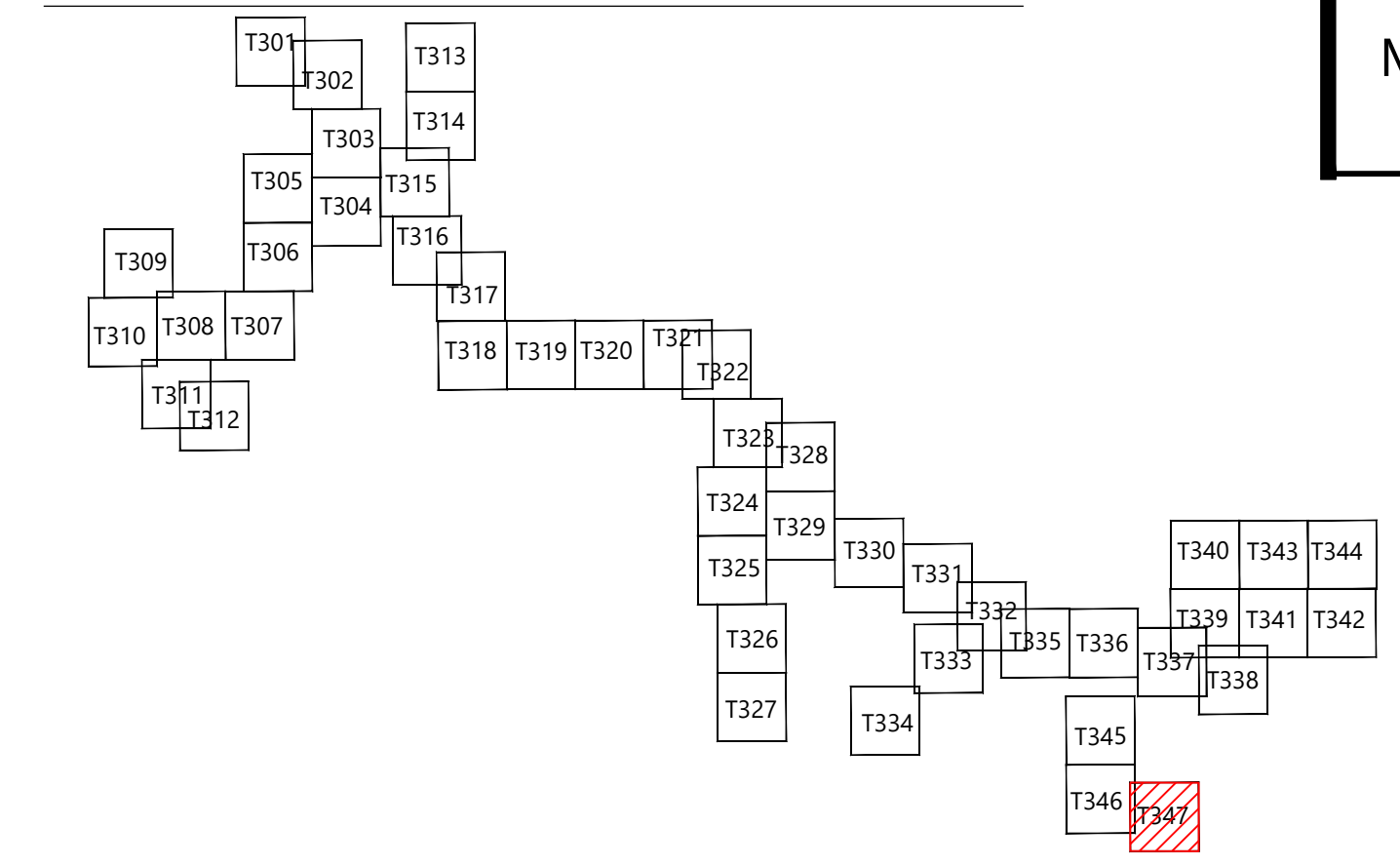

Tree Clearing - 27

ISSUE FOR CONSTRUCTION

DATE: 04/15/2026 REV:
 SHEET: T347 1

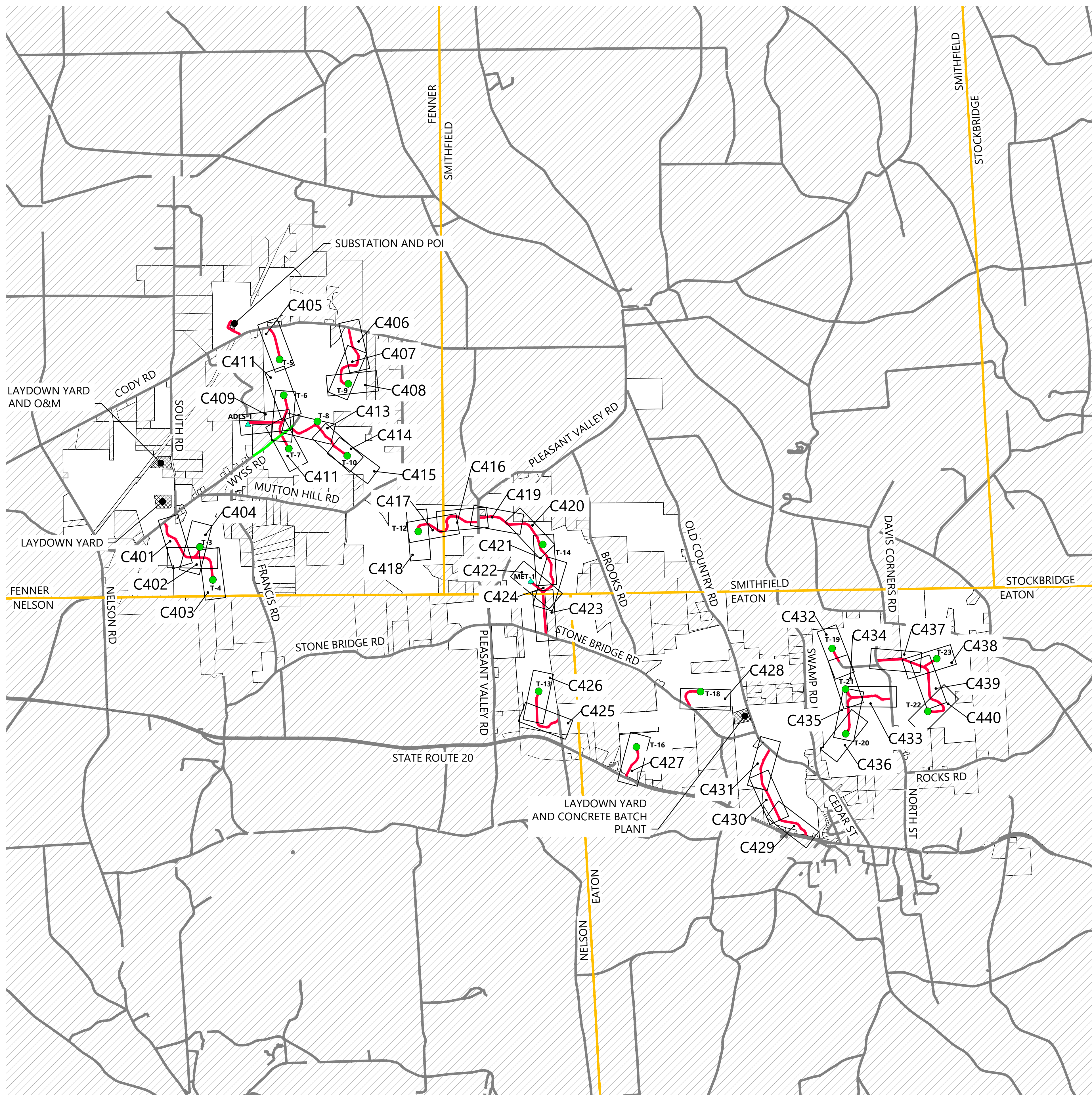

- LEGEND:**
- T-# WIND TURBINE
 - ▲ M-# PERMANENT MET TOWER
 - ▲ ADLS-# ADLS TOWER
 - PROJECT BOUNDARY
 - PROPOSED ACCESS ROAD
 - EXISTING ROAD
 - PROJECT FACILITIES
 - CXXX SHEET NUMBER REFERENCE
 - MUNICIPAL BOUNDARY

1



Alison Leach
 04/15/2026

PREPARED FOR:

Hoffman Falls Wind LLC

90 State Street
 Albany, NY 12207

REVISIONS:

#	DATE	COMMENT	BY	CHK	APR
0	01/30/2026	IFC SET	NA	HC	AL
1	04/15/2026	ORES COMMENTS	NA	HC	AL



Hoffman Falls Wind Project
 Madison County, New York

Plan and Profile Overall Plan

ISSUE FOR CONSTRUCTION

DATE: 04/15/2026 REV:
 SHEET: C400 1



Alison Leach
 04/15/2026

PREPARED FOR:

Hoffman Falls Wind LLC

90 State Street
 Albany, NY 12207

REVISIONS:

#	DATE	COMMENT	BY	CHK	APP
0	01/30/2026	IFC SET	NA	HC	AL
1	04/15/2026	ORES COMMENTS	NA	HC	AL

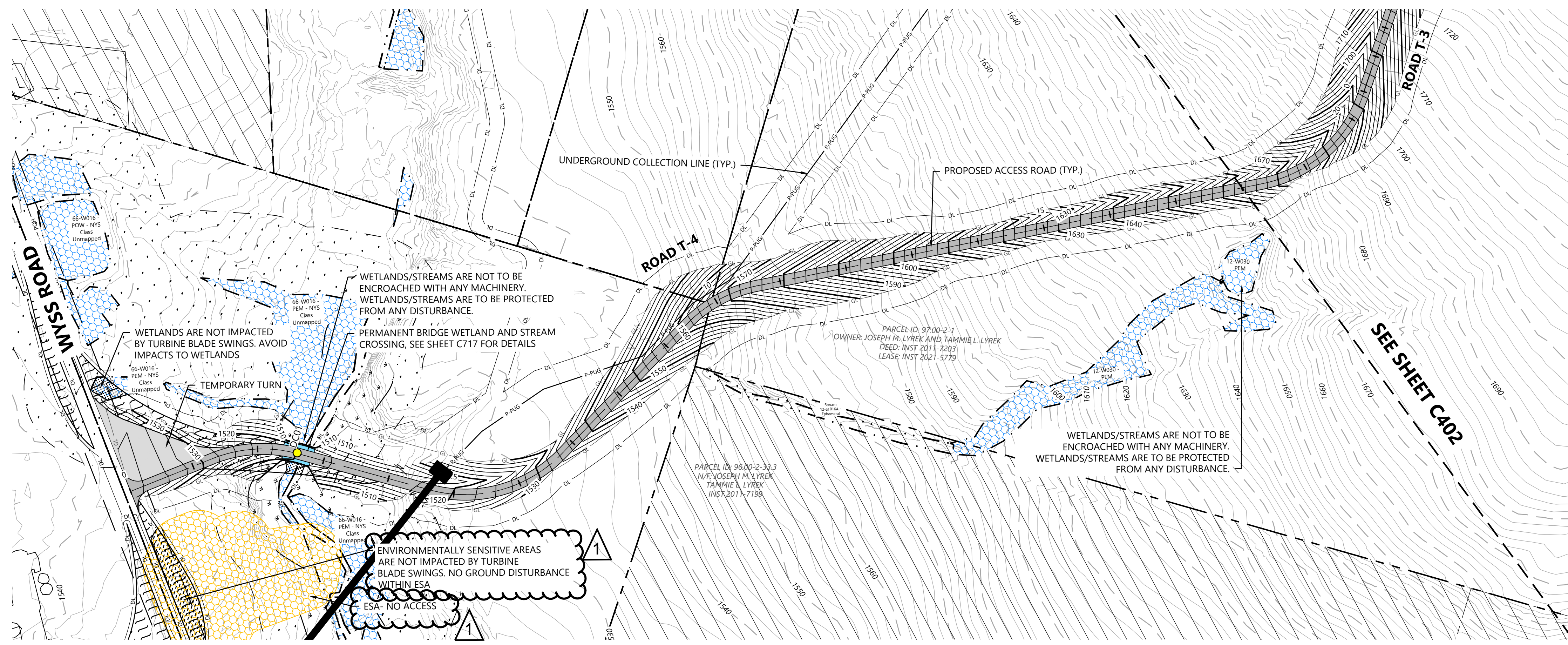

- LEGEND:**
- T-#** TURBINE LOCATION
 - ADLS** ADLS TOWER
 - M-#** PERMANENT MET TOWER
 - PROPOSED ACCESS ROAD
 - PROPOSED CRANE PATH
 - DISTURBANCE LIMITS
 - GRADING LIMITS
 - PROPOSED INDEX CONTOUR
 - PROPOSED INTERVAL CONTOUR
 - UNDERGROUND COLLECTION AND COMMUNICATION
 - PROPOSED JUNCTION BOX
 - BLADE SWING LIMITS ABOVE WETLAND
 - BLADE SWING LIMITS ABOVE ENVIRONMENTALLY SENSITIVE AREA
 - BLADE SWING AREA
 - NON-PARTICIPATING & POTENTIALLY PARTICIPATING LAND
 - RIGHT OF WAY LINES
 - PARCEL LINES (BOUNDARY SURVEY)
 - EASEMENT LINES
 - EX. INDEX CONTOUR
 - EX. INTERVAL CONTOUR
 - EXISTING STRUCTURES
 - EX. ROAD CENTERLINE
 - EX. WATER WELL
 - EX. CULVERT
 - EX. STREAM CHANNEL
 - EX. WETLAND (DELINEATED)
 - 50-FT NYS-REGULATED STREAM BUFFER
 - 75-FT NYS-REGULATED WETLAND BUFFER
 - 100-FT NYS-REGULATED WETLAND BUFFER
 - PROPOSED FACILITY
 - MATCH LINE
 - PROTECTION FENCE
 - PROPOSED DRAINAGE CROSSING
 - EX. ENVIRONMENTALLY SENSITIVE AREA
 - BORE LOCATION
 - MICROWAVE BEAM
 - PROPOSED WETLAND CROSSING STRUCTURE

- NOTE:**
- Grades greater than 8% must be evaluated by the turbine manufacturer and tow assist may be required.
 - All tie back construction grading to be 3:1 unless otherwise specified. See applicable details for restoration grading.
 - No significant ground disturbance within environmentally sensitive area

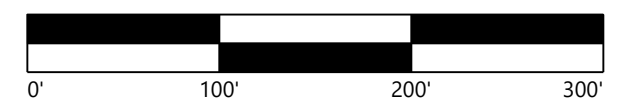
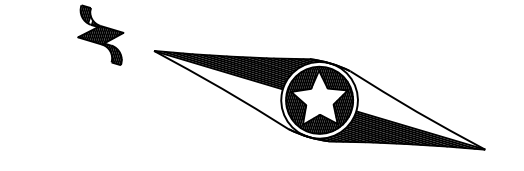

ROAD T-4 - Sta. -0+50 to 18+50

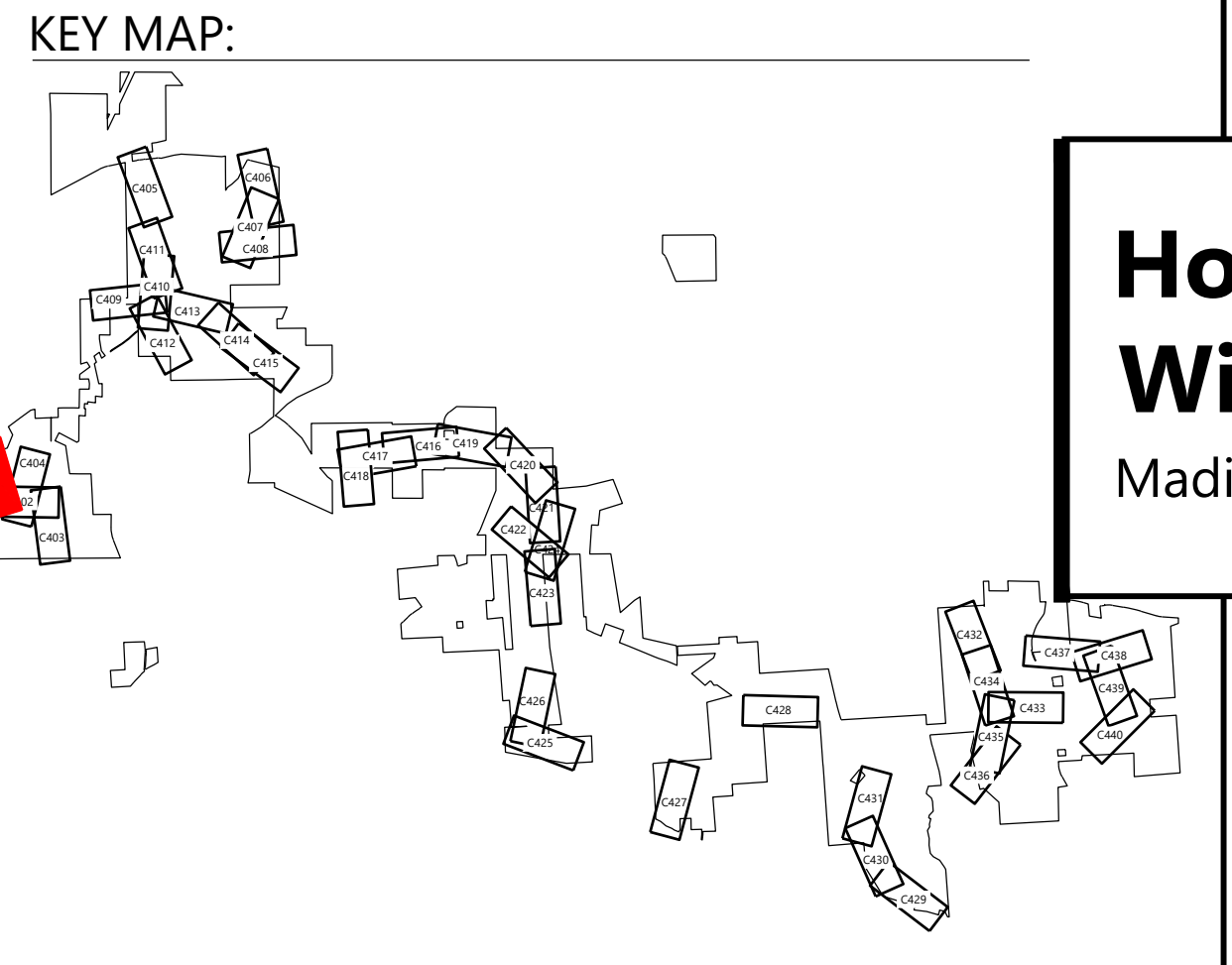
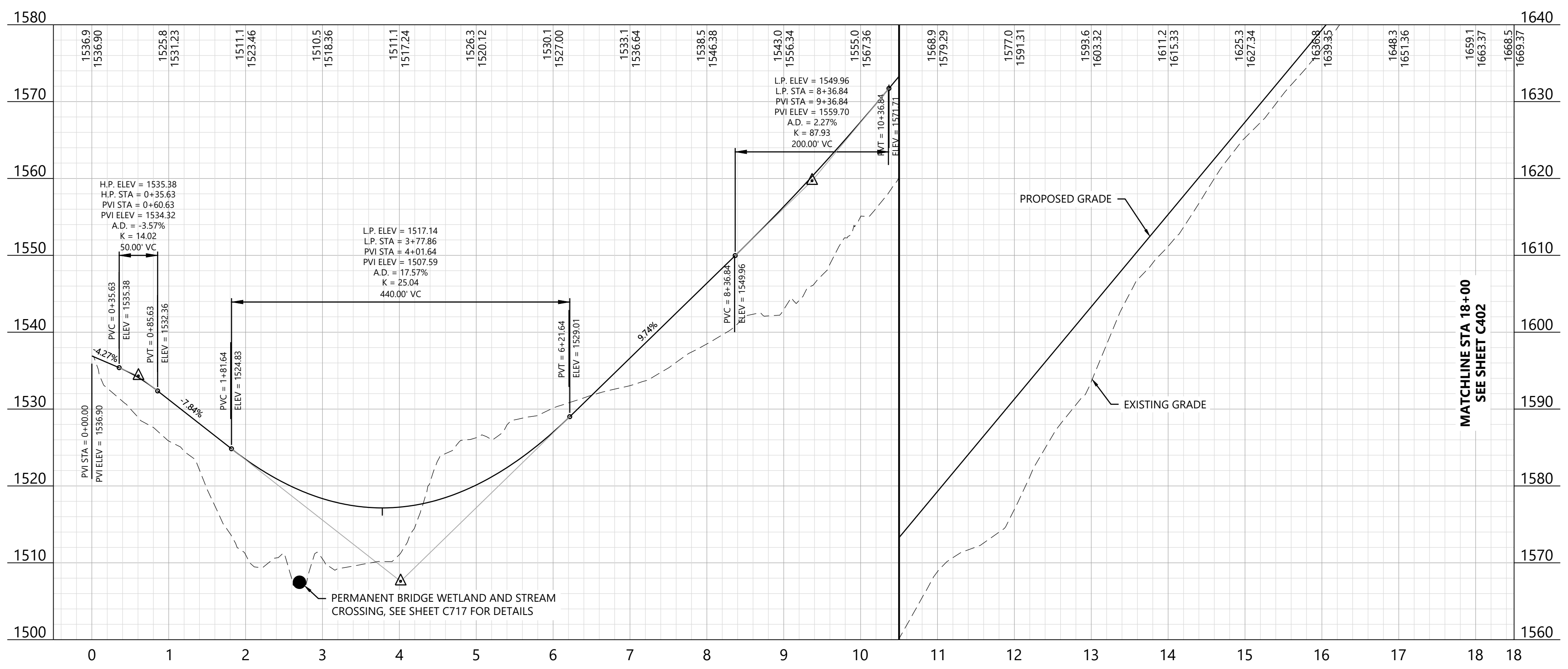

Hoffman Falls Wind Project
 Madison County, New York

ROAD T-4 - Sta. 0+00.00 to 18+00.00

ISSUE FOR CONSTRUCTION

DATE: 04/15/2026 REV:
 SHEET: C401 1



Alison Leach
 04/15/2026

PREPARED FOR:

Hoffman Falls Wind LLC

90 State Street
 Albany, NY 12207

REVISIONS:

#	DATE	COMMENT	BY	CHK	APP
0	01/30/2026	IFC SET	NA	HC	AL
1	04/15/2026	ORES COMMENTS	NA	HC	AL

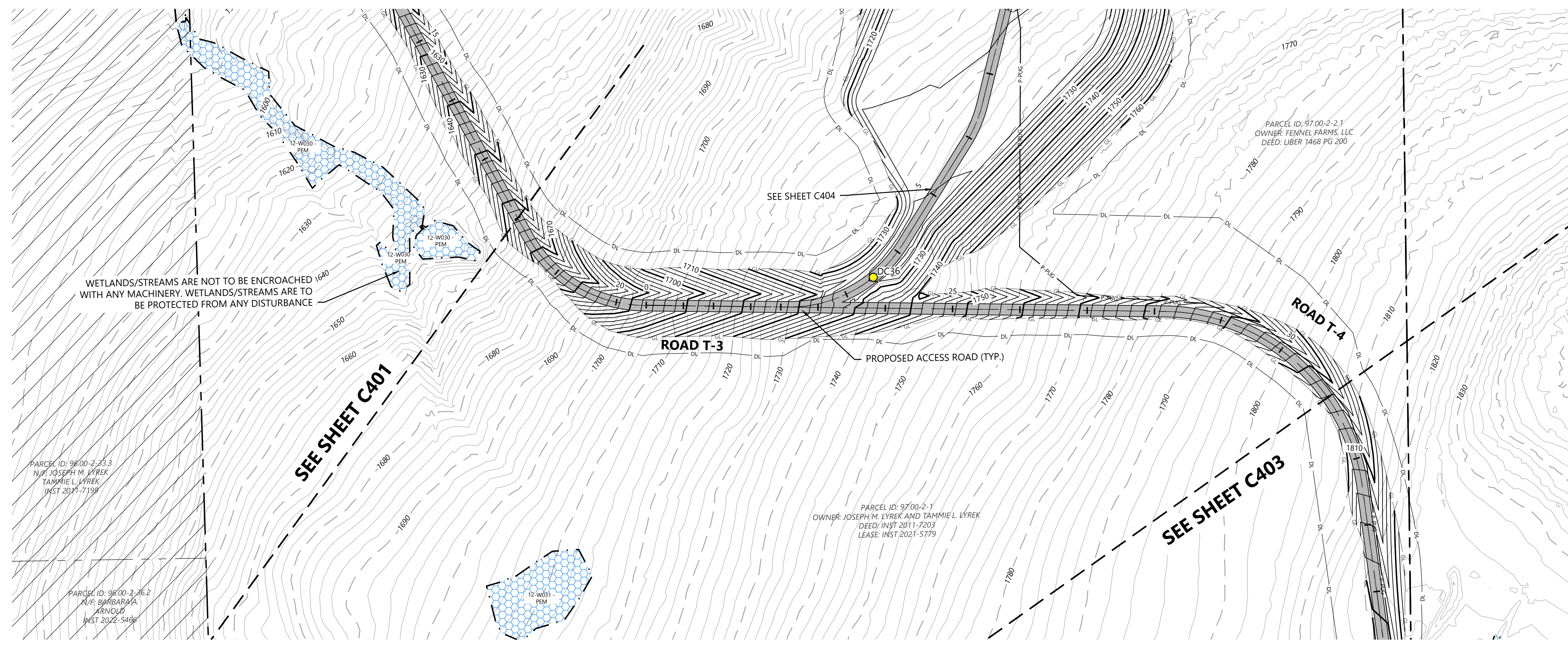

LEGEND:

- T-#** TURBINE LOCATION
- ADLS** ADLS TOWER
- M-#** PERMANENT MET TOWER
- PROPOSED ACCESS ROAD
- PROPOSED CRANE PATH
- DISTURBANCE LIMITS
- GRADING LIMITS
- PROPOSED INDEX CONTOUR
- PROPOSED INTERVAL CONTOUR
- UNDERGROUND COLLECTION AND COMMUNICATION
- PROPOSED JUNCTION BOX
- BLADE SWING LIMITS ABOVE WETLAND
- BLADE SWING LIMITS ABOVE ENVIRONMENTALLY SENSITIVE AREA
- BLADE SWING AREA
- NON-PARTICIPATING & POTENTIALLY PARTICIPATING LAND
- RIGHT OF WAY LINES
- PARCEL LINES (BOUNDARY SURVEY)
- EASEMENT LINES
- EX. INDEX CONTOUR
- EX. INTERVAL CONTOUR
- EXISTING STRUCTURES
- EX. ROAD CENTERLINE
- EX. WATER WELL
- EX. CULVERT
- EX. STREAM CHANNEL
- EX. WETLAND (DELINEATED)
- 50-FT NYS-REGULATED STREAM BUFFER
- 75-FT NYS-REGULATED WETLAND BUFFER
- 100-FT NYS-REGULATED WETLAND BUFFER
- PROPOSED FACILITY
- MATCH LINE
- PROTECTION FENCE
- PROPOSED DRAINAGE CROSSING
- EX. ENVIRONMENTALLY SENSITIVE AREA
- BORE LOCATION
- MICROWAVE BEAM
- PROPOSED WETLAND CROSSING STRUCTURE

- NOTE:**
- Grades greater than 8% must be evaluated by the turbine manufacturer and tow assist may be required.
 - All tie back construction grading to be 3:1 unless otherwise specified. See applicable details for restoration grading.
 - No significant ground disturbance within environmentally sensitive area

ROAD T-4 - Sta. 17+50 to 31+50

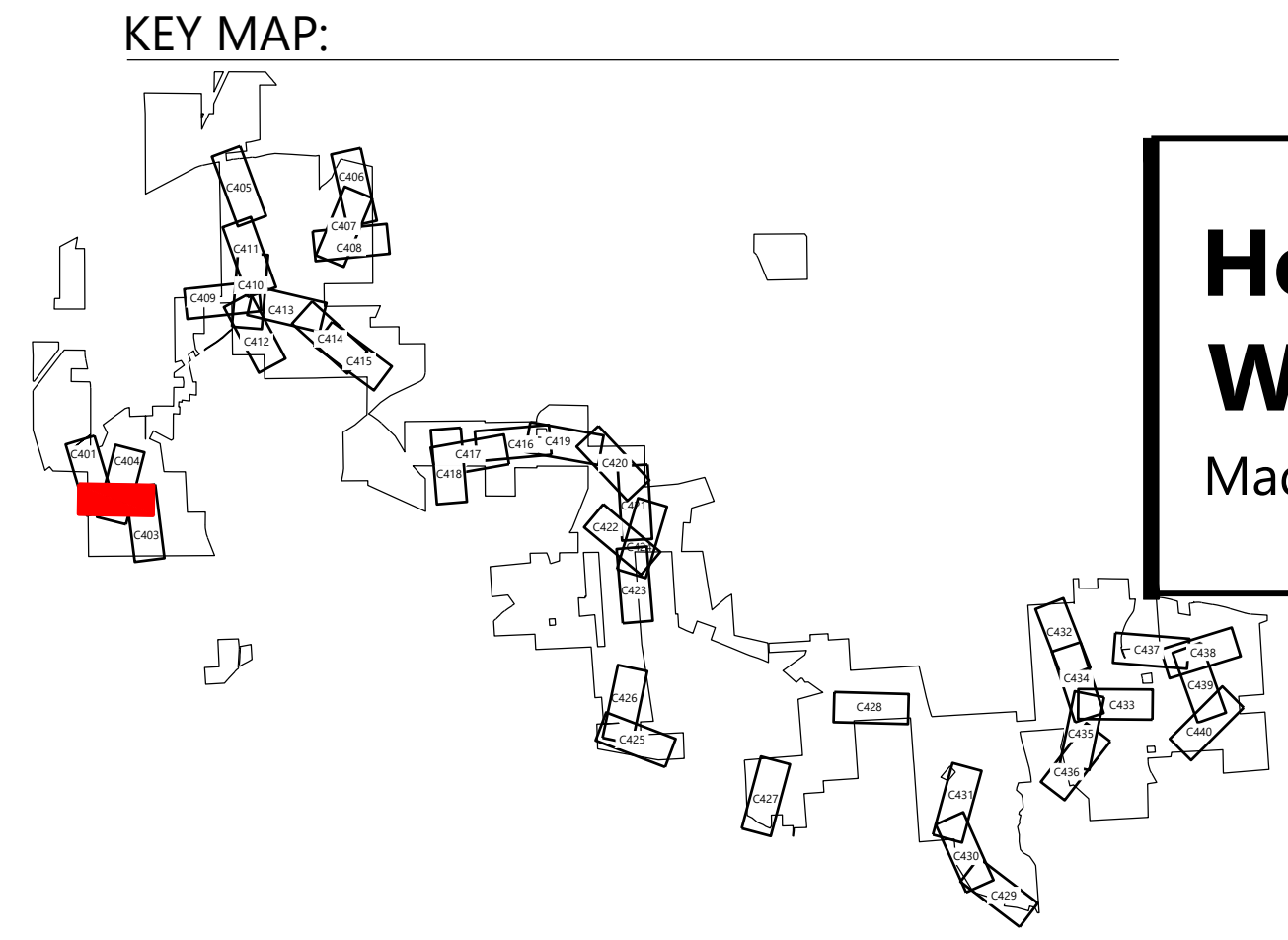
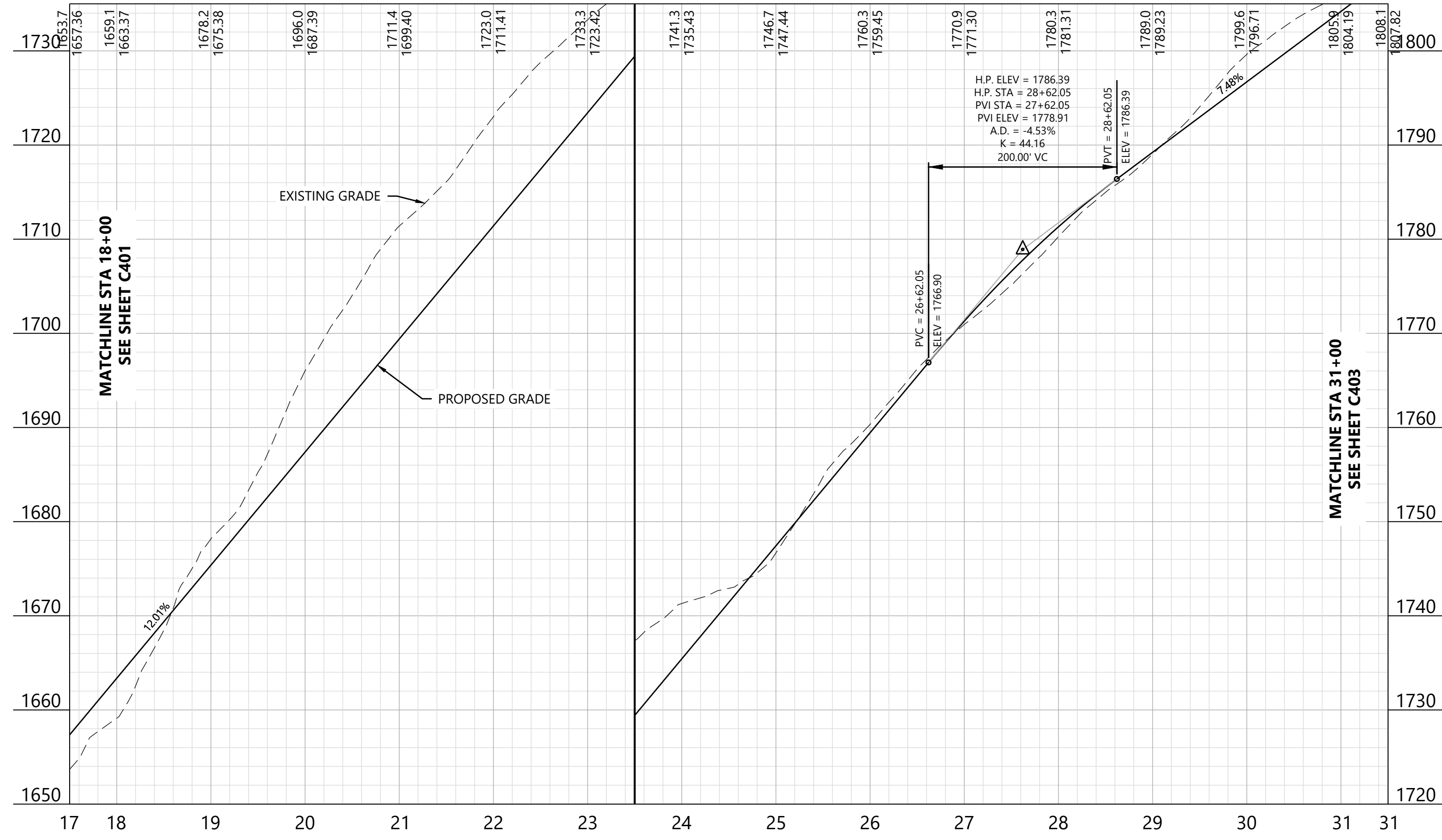

Hoffman Falls Wind Project
 Madison County, New York

ROAD T-4 - Sta.
 18+00.00 to 31+00.00

ISSUE FOR CONSTRUCTION

DATE: 04/15/2026 REV:
 SHEET: C402 1

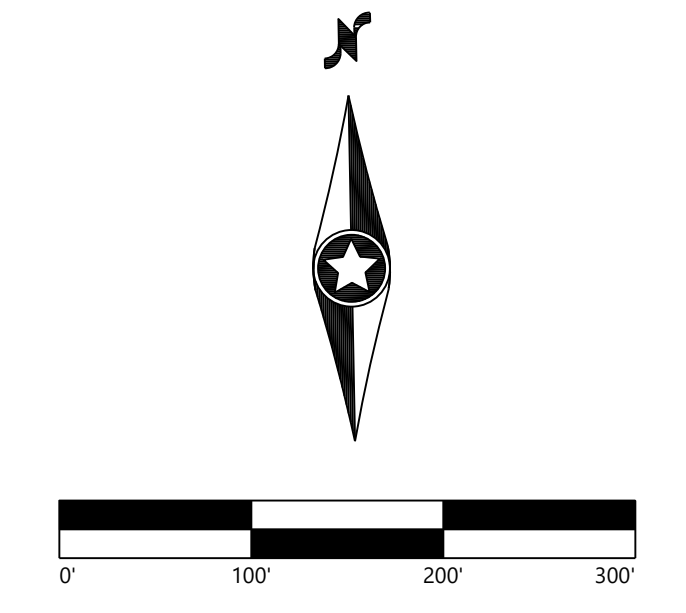



Alison Leach
 04/15/2026

PREPARED FOR:

Hoffman Falls Wind LLC

90 State Street
 Albany, NY 12207

REVISIONS:

#	DATE	COMMENT	BY	CHK	APR
0	01/30/2026	IFC SET	NA	HC	AL
1	04/15/2026	ORES COMMENTS	NA	HC	AL

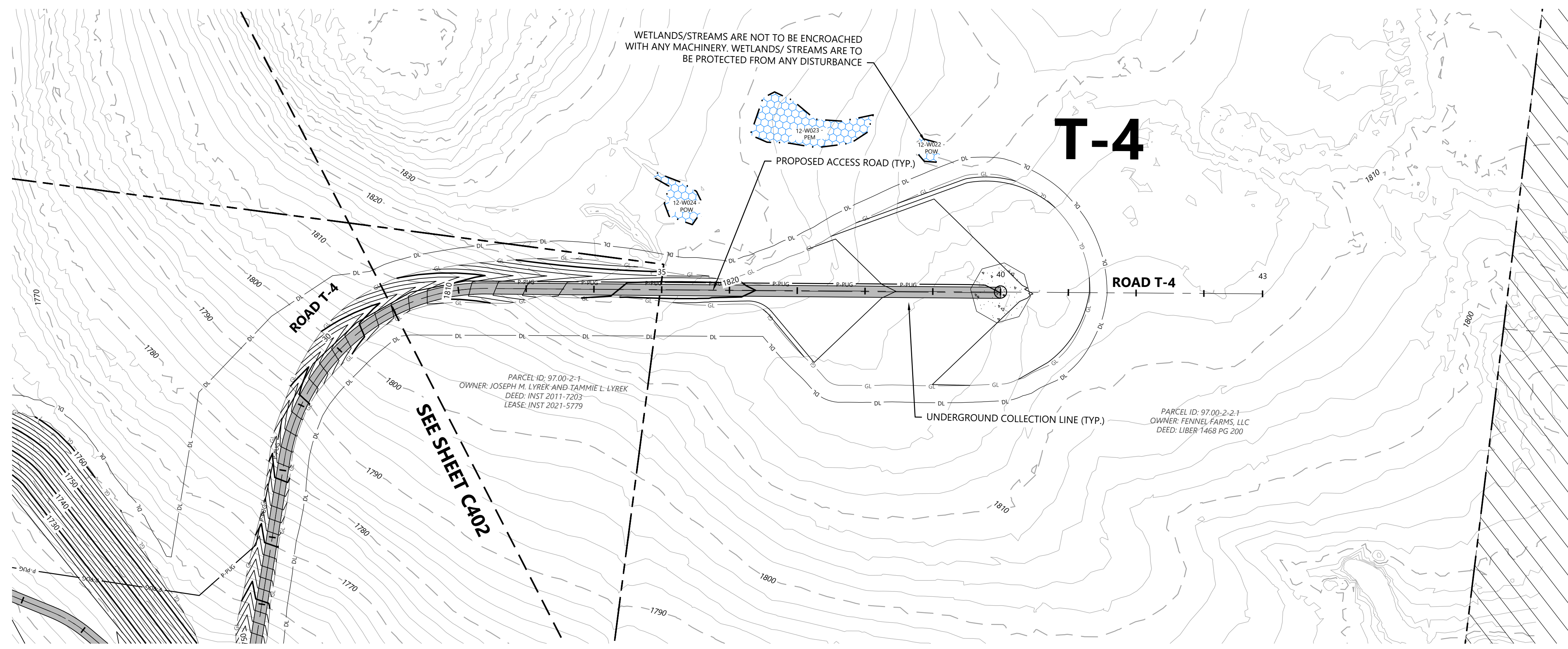

- LEGEND:**
- T-#** TURBINE LOCATION
 - ADLS** ADLS TOWER
 - M-#** PERMANENT MET TOWER
 - PROPOSED ACCESS ROAD
 - PROPOSED CRANE PATH
 - DL DISTURBANCE LIMITS
 - GL GRADING LIMITS
 - PROPOSED INDEX CONTOUR
 - PROPOSED INTERVAL CONTOUR
 - UNDERGROUND COLLECTION AND COMMUNICATION
 - PROPOSED JUNCTION BOX
 - BLADE SWING LIMITS ABOVE WETLAND
 - BLADE SWING LIMITS ABOVE ENVIRONMENTALLY SENSITIVE AREA
 - BLADE SWING AREA
 - NON-PARTICIPATING & POTENTIALLY PARTICIPATING LAND
 - RIGHT OF WAY LINES
 - PARCEL LINES (BOUNDARY SURVEY)
 - EASEMENT LINES
 - EX. INDEX CONTOUR
 - EX. INTERVAL CONTOUR
 - EXISTING STRUCTURES
 - EX. ROAD CENTERLINE
 - EX. WATER WELL
 - EX. CULVERT
 - EX. STREAM CHANNEL
 - EX. WETLAND (DELINEATED)
 - 50-FT NYS-REGULATED STREAM BUFFER
 - 75-FT NYS-REGULATED WETLAND BUFFER
 - 100-FT NYS-REGULATED WETLAND BUFFER
 - PROPOSED FACILITY
 - MATCH LINE
 - PROTECTION FENCE
 - PROPOSED DRAINAGE CROSSING
 - EX. ENVIRONMENTALLY SENSITIVE AREA
 - BORE LOCATION
 - MICROWAVE BEAM
 - PROPOSED WETLAND CROSSING STRUCTURE

- NOTE:**
- Grades greater than 8% must be evaluated by the turbine manufacturer and tow assist may be required.
 - All tie back construction grading to be 3:1 unless otherwise specified. See applicable details for restoration grading.
 - No significant ground disturbance within environmentally sensitive area

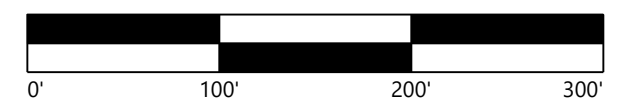
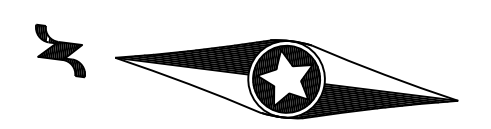

ROAD T-4 - Sta. 30+50 to 50+50

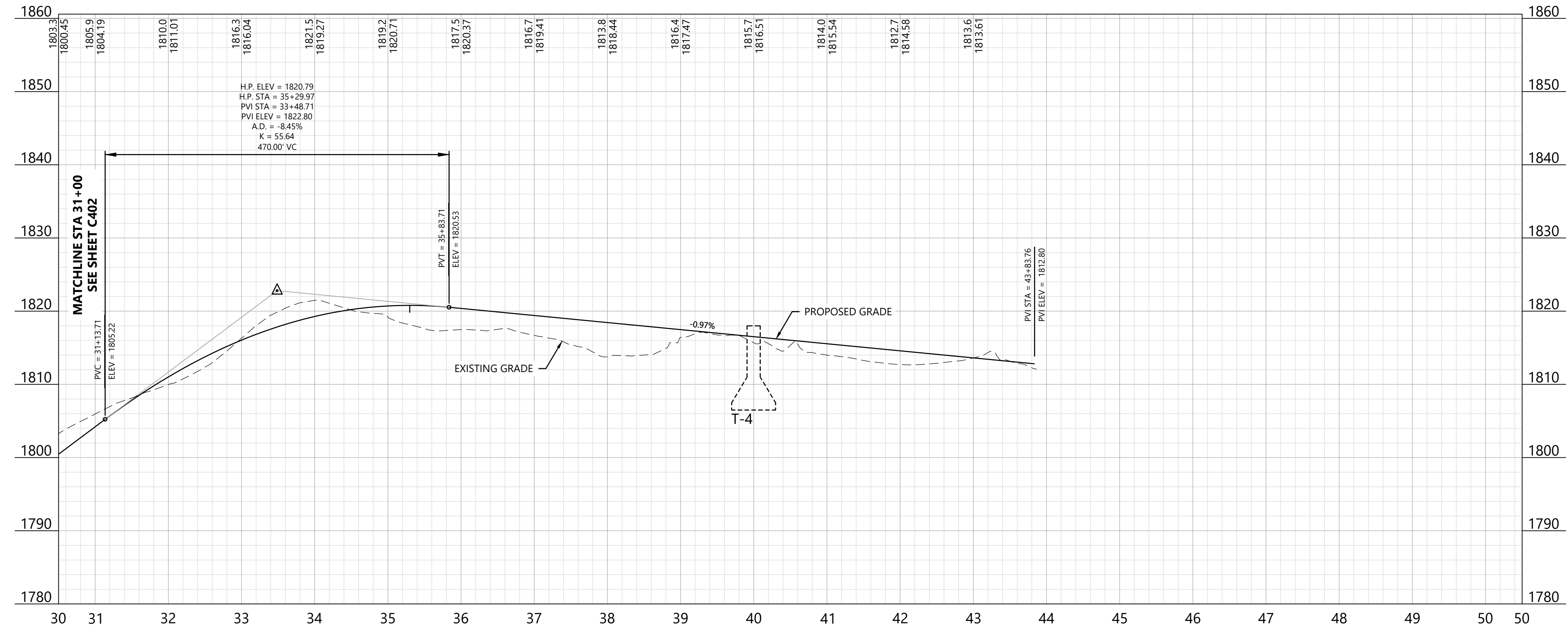

KEY MAP:



Hoffman Falls Wind Project
 Madison County, New York

ROAD T-4 - Sta.
 31+00.00 to 50+50.00

ISSUE FOR CONSTRUCTION

DATE: 04/15/2026 REV:
 SHEET: C403 1



Alison Leach
 04/15/2026

PREPARED FOR:

Hoffman Falls Wind LLC

90 State Street
 Albany, NY 12207

REVISIONS:

#	DATE	COMMENT	BY	CHK	APR
0	01/30/2026	IFC SET	NA	HC	AL
1	04/15/2026	ORES COMMENTS	NA	HC	AL

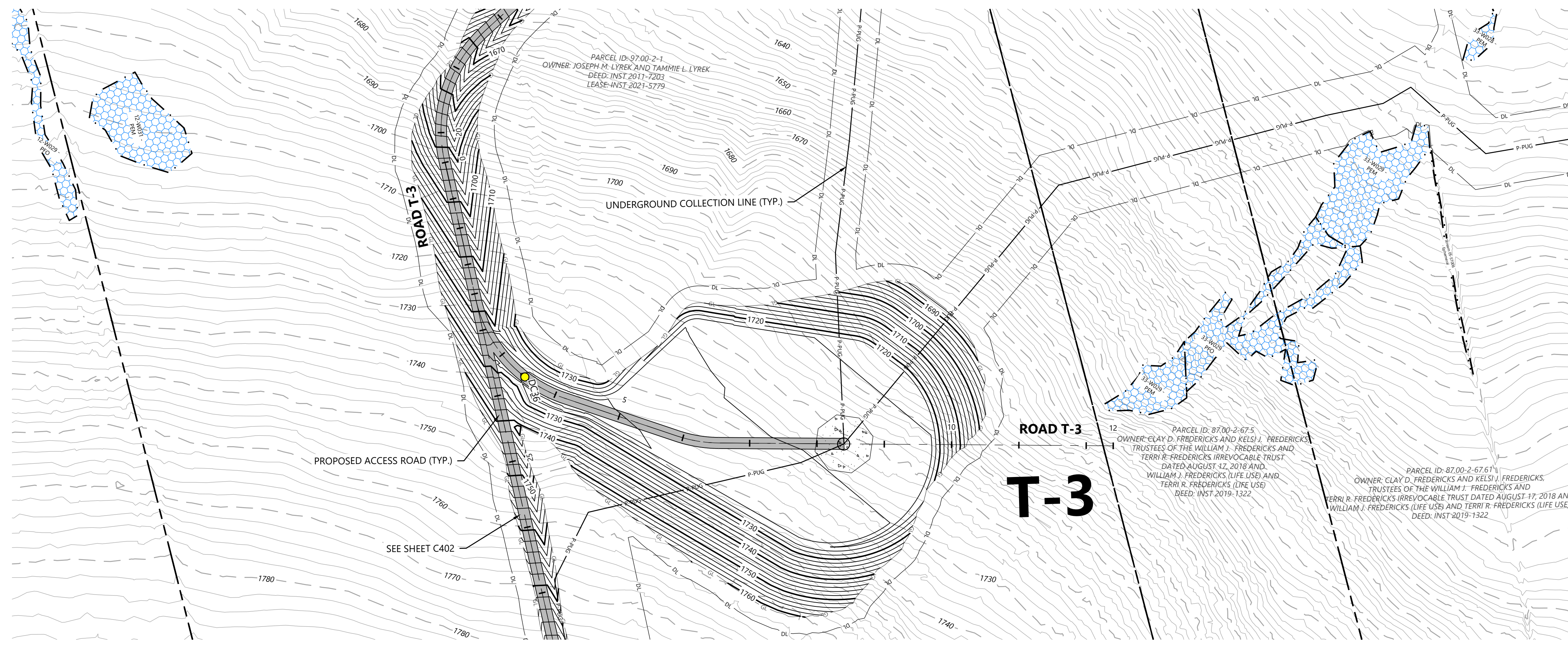

- LEGEND:**
- T-#** TURBINE LOCATION
 - ADLS** ADLS TOWER
 - M-#** PERMANENT MET TOWER
 - PROPOSED ACCESS ROAD
 - PROPOSED CRANE PATH
 - DL DISTURBANCE LIMITS
 - GL GRADING LIMITS
 - PROPOSED INDEX CONTOUR
 - PROPOSED INTERVAL CONTOUR
 - UNDERGROUND COLLECTION AND COMMUNICATION
 - PROPOSED JUNCTION BOX
 - BLADE SWING LIMITS ABOVE WETLAND
 - BLADE SWING LIMITS ABOVE ENVIRONMENTALLY SENSITIVE AREA
 - BLADE SWING AREA
 - NON-PARTICIPATING & POTENTIALLY PARTICIPATING LAND
 - RIGHT OF WAY LINES
 - PARCEL LINES (BOUNDARY SURVEY)
 - EASEMENT LINES
 - EX. INDEX CONTOUR
 - EX. INTERVAL CONTOUR
 - EXISTING STRUCTURES
 - EX. ROAD CENTERLINE
 - EX. WATER WELL
 - EX. CULVERT
 - EX. STREAM CHANNEL
 - EX. WETLAND (DELINEATED)
 - 50-FT NYS-REGULATED STREAM BUFFER
 - 75-FT NYS-REGULATED WETLAND BUFFER
 - 100-FT NYS-REGULATED WETLAND BUFFER
 - PROPOSED FACILITY
 - MATCH LINE
 - PROTECTION FENCE
 - PROPOSED DRAINAGE CROSSING
 - EX. ENVIRONMENTALLY SENSITIVE AREA
 - BORE LOCATION
 - MICROWAVE BEAM
 - PROPOSED WETLAND CROSSING STRUCTURE

- NOTE:**
- Grades greater than 8% must be evaluated by the turbine manufacturer and tow assist may be required.
 - All tie back construction grading to be 3:1 unless otherwise specified. See applicable details for restoration grading.
 - No significant ground disturbance within environmentally sensitive area

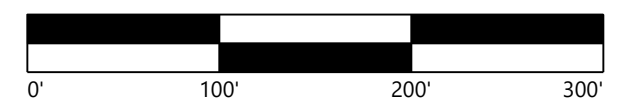
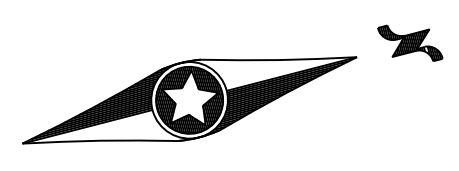

ROAD T-3 - Sta. -0+50 to 13+00

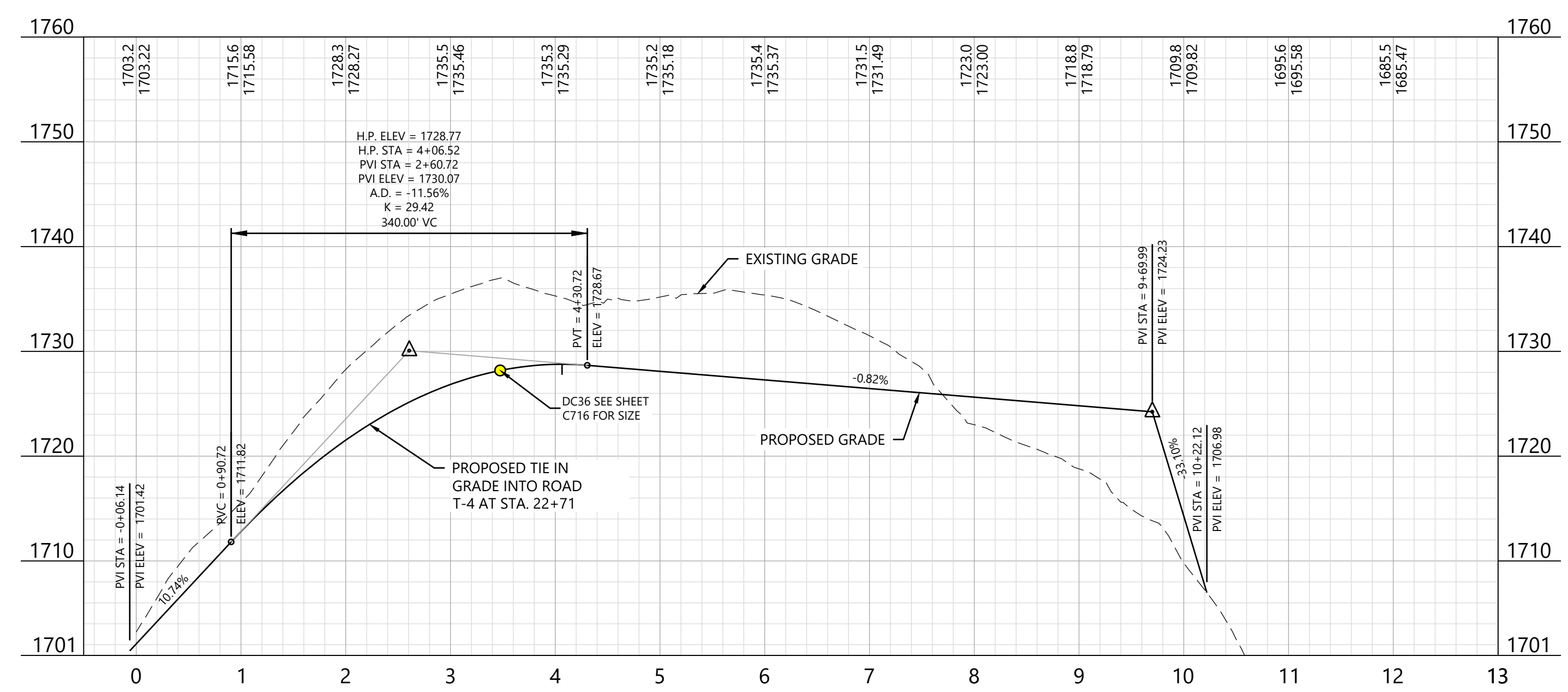

KEY MAP:



Hoffman Falls Wind Project
 Madison County, New York

ROAD T-3 - Sta. 0+00.00 to 10+50.00

ISSUE FOR CONSTRUCTION

DATE: 04/15/2026 REV: 1
 SHEET: C404 1



Alison Leach
 04/15/2026

PREPARED FOR:

Hoffman Falls Wind LLC

90 State Street
 Albany, NY 12207

REVISIONS:

#	DATE	COMMENT	BY	CHK	APR
0	01/30/2026	IFC SET	NA	HC	AL
1	04/15/2026	ORES COMMENTS	NA	HC	AL

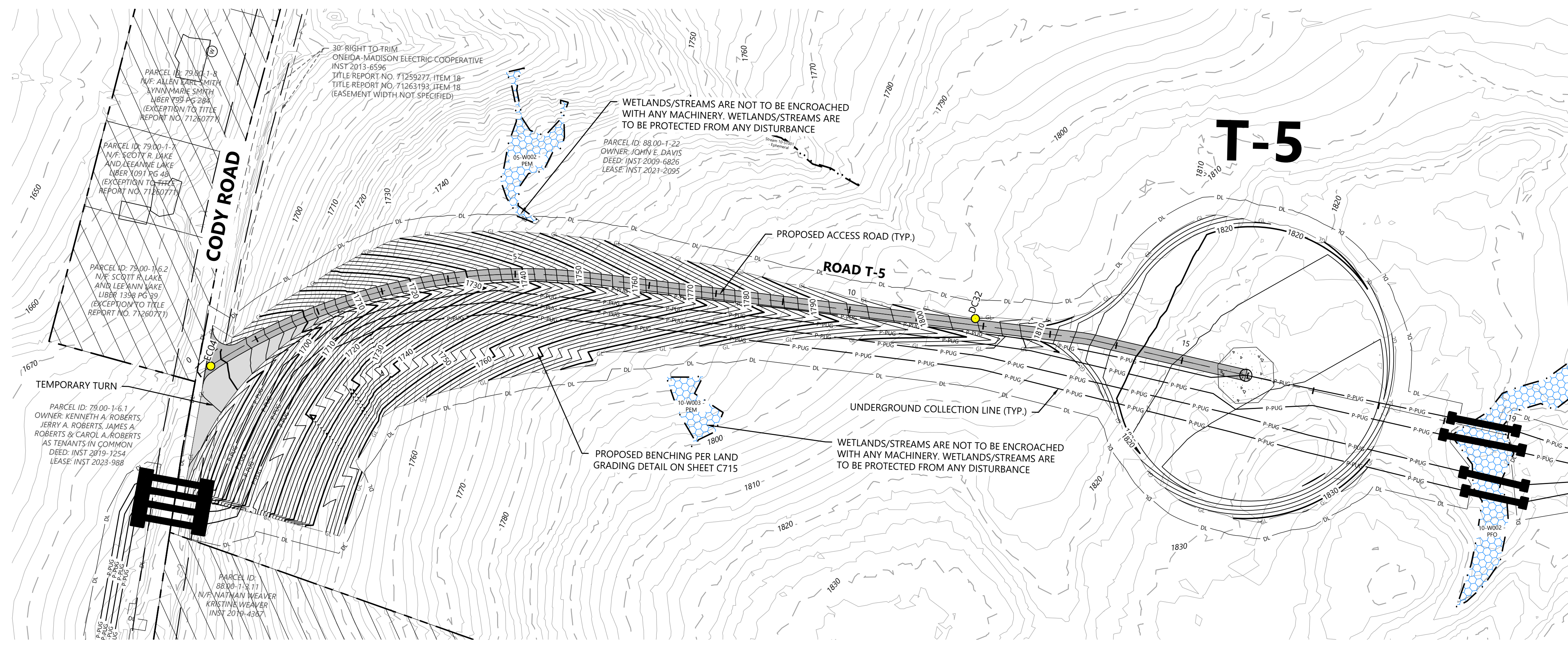

- LEGEND:**
- T-#** TURBINE LOCATION
 - ADLS** ADLS TOWER
 - M-#** PERMANENT MET TOWER
 - PROPOSED ACCESS ROAD
 - PROPOSED CRANE PATH
 - DISTURBANCE LIMITS
 - GRADING LIMITS
 - PROPOSED INTERVAL CONTOUR
 - UNDERGROUND COLLECTION AND COMMUNICATION
 - PROPOSED JUNCTION BOX
 - BLADE SWING LIMITS ABOVE WETLAND
 - BLADE SWING LIMITS ABOVE ENVIRONMENTALLY SENSITIVE AREA
 - BLADE SWING AREA
 - NON-PARTICIPATING & POTENTIALLY PARTICIPATING LAND
 - RIGHT OF WAY LINES
 - PARCEL LINES (BOUNDARY SURVEY)
 - EASEMENT LINES
 - EX. INDEX CONTOUR
 - EX. INTERVAL CONTOUR
 - EXISTING STRUCTURES
 - EX. ROAD CENTERLINE
 - EX. WATER WELL
 - EX. CULVERT
 - EX. STREAM CHANNEL
 - EX. WETLAND (DELINEATED)
 - 50-FT NYS-REGULATED STREAM BUFFER
 - 75-FT NYS-REGULATED WETLAND BUFFER
 - 100-FT NYS-REGULATED WETLAND BUFFER
 - PROPOSED FACILITY
 - MATCH LINE
 - PROTECTION FENCE
 - PROPOSED DRAINAGE CROSSING
 - EX. ENVIRONMENTALLY SENSITIVE AREA
 - BORE LOCATION
 - MICROWAVE BEAM
 - PROPOSED WETLAND CROSSING STRUCTURE

- NOTE:**
- Grades greater than 8% must be evaluated by the turbine manufacturer and tow assist may be required.
 - All tie back construction grading to be 3:1 unless otherwise specified. See applicable details for restoration grading.
 - No significant ground disturbance within environmentally sensitive area

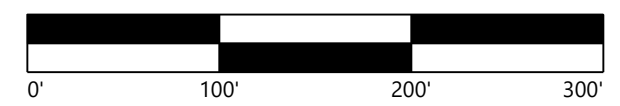
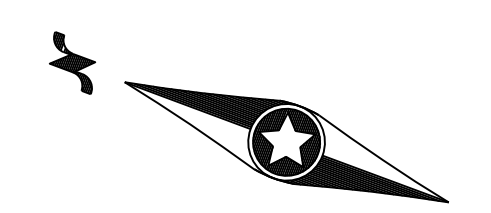

ROAD T-5 - Sta. -0+50 to 19+50

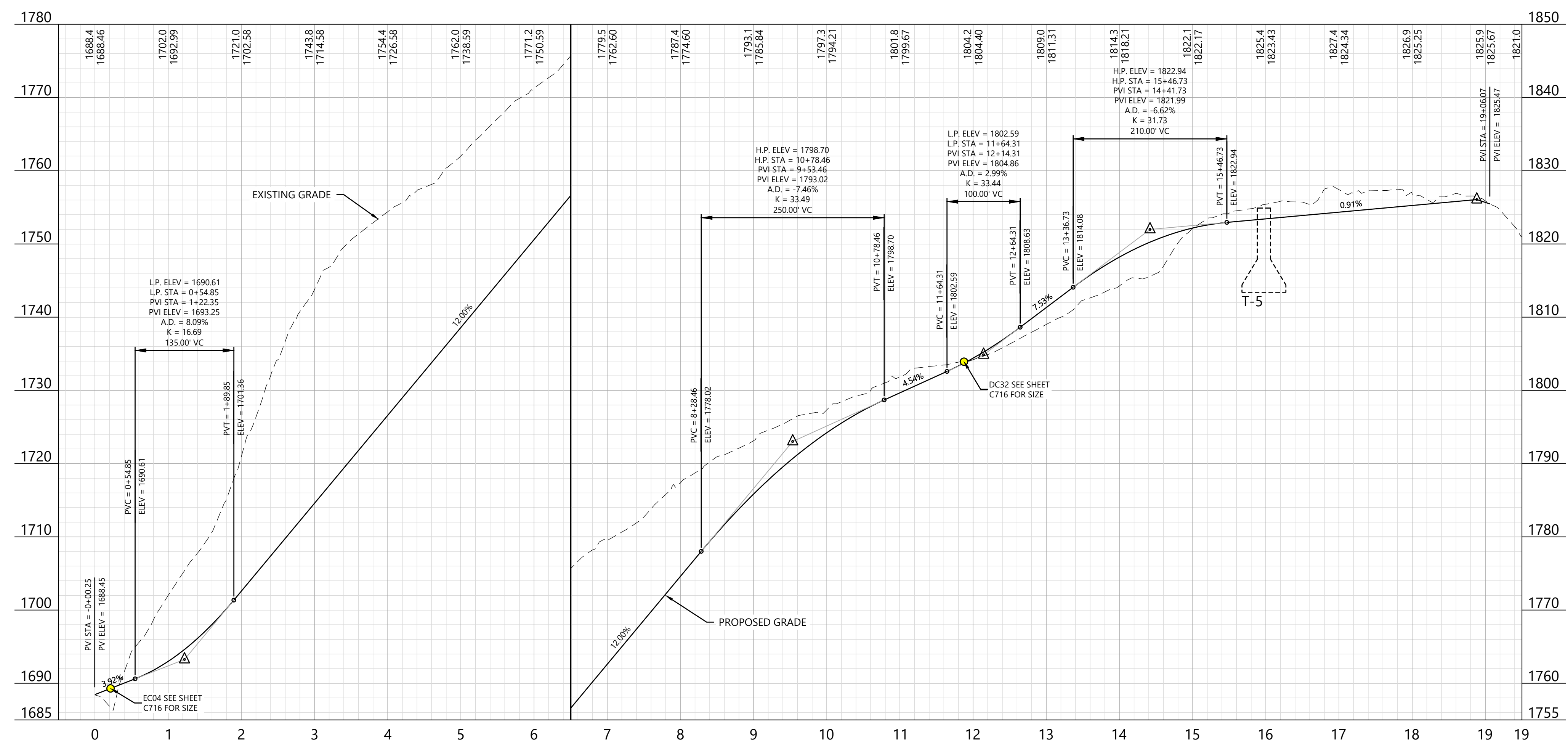

KEY MAP:

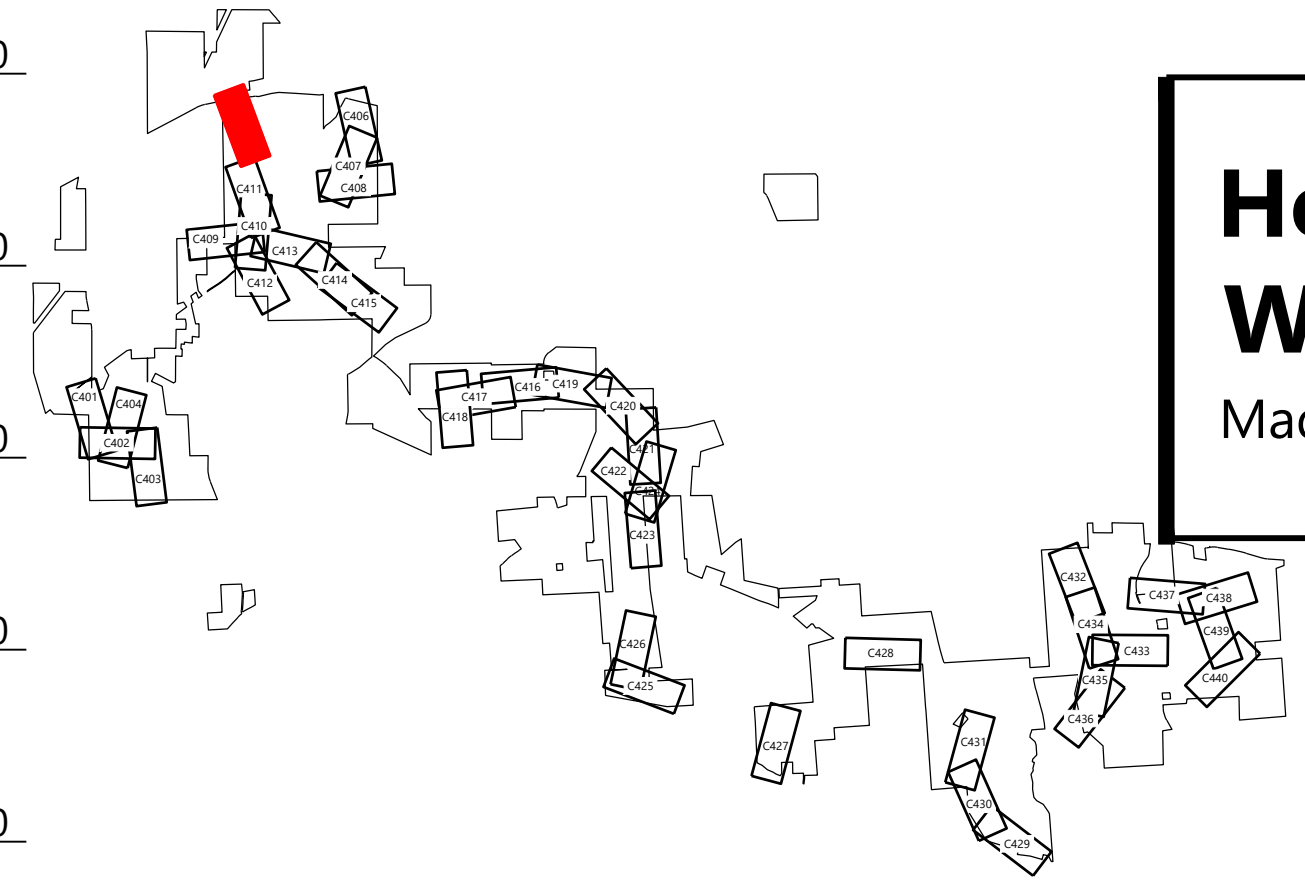

Hoffman Falls Wind Project
 Madison County, New York

ROAD T-5 - Sta. 0+00.00 to 19+50.00

ISSUE FOR CONSTRUCTION

DATE: 04/15/2026 REV: 1
 SHEET: C405 1



PREPARED FOR:

Hoffman Falls Wind LLC

90 State Street
 Albany, NY 12207

REVISIONS:

#	DATE	COMMENT	BY	CHK	APP
0	01/30/2026	IFC SET	NA	HC	AL
1	04/15/2026	ORES COMMENTS	NA	HC	AL

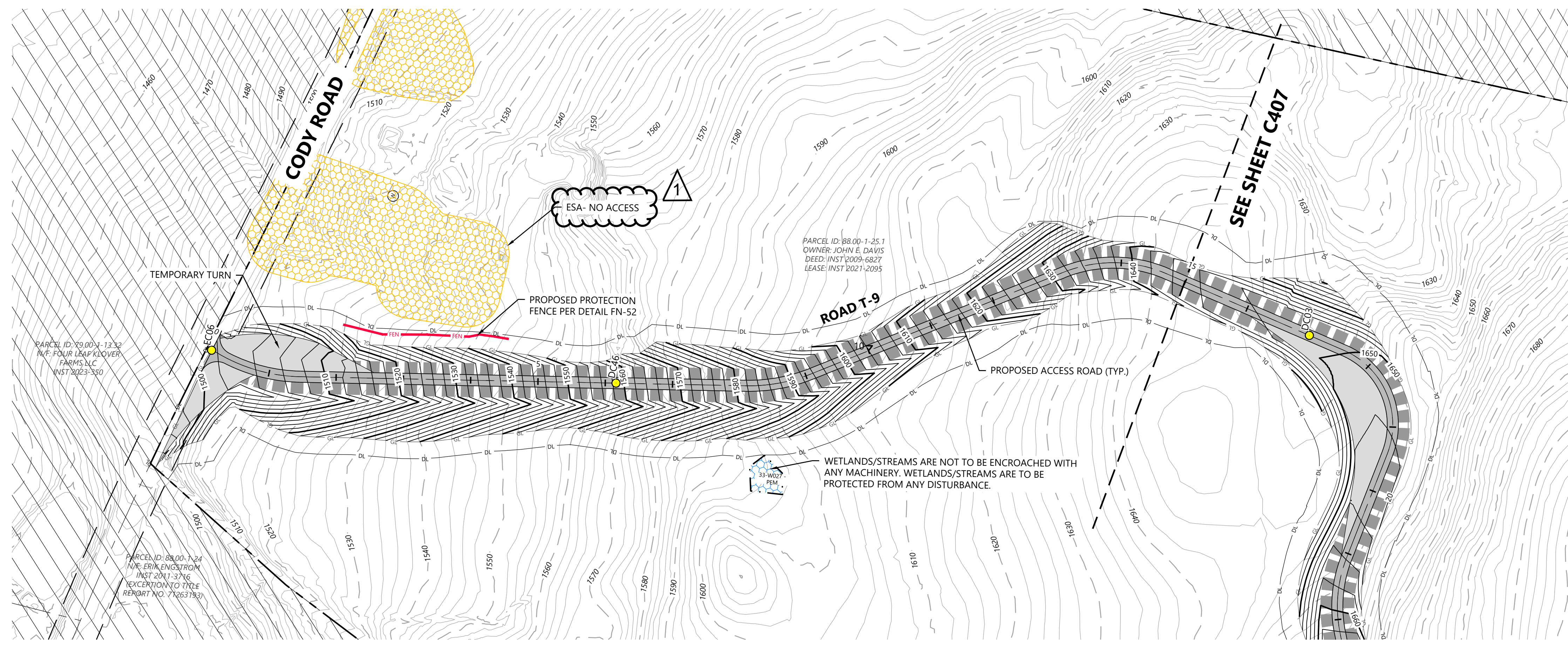

- LEGEND:**
- T-# TURBINE LOCATION
 - ADLS ADLS TOWER
 - M-# PERMANENT MET TOWER
 - PROPOSED ACCESS ROAD
 - PROPOSED CRANE PATH
 - DL DISTURBANCE LIMITS
 - GL GRADING LIMITS
 - 900 PROPOSED INDEX CONTOUR
 - PROPOSED INTERVAL CONTOUR
 - UNDERGROUND COLLECTION AND COMMUNICATION
 - PROPOSED JUNCTION BOX
 - BLADE SWING LIMITS ABOVE WETLAND
 - BLADE SWING LIMITS ABOVE ENVIRONMENTALLY SENSITIVE AREA
 - BLADE SWING AREA
 - NON-PARTICIPATING & POTENTIALLY PARTICIPATING LAND
 - RIGHT OF WAY LINES
 - PARCEL LINES (BOUNDARY SURVEY)
 - EASEMENT LINES
 - EX. INDEX CONTOUR
 - EX. INTERVAL CONTOUR
 - EXISTING STRUCTURES
 - EX. ROAD CENTERLINE
 - EX. WATER WELL
 - EX. CULVERT
 - EX. STREAM CHANNEL
 - EX. WETLAND (DELINEATED)
 - 50-FT NYS-REGULATED STREAM BUFFER
 - 75-FT NYS-REGULATED WETLAND BUFFER
 - 100-FT NYS-REGULATED WETLAND BUFFER
 - PROPOSED FACILITY
 - MATCH LINE
 - PROTECTION FENCE
 - PROPOSED DRAINAGE CROSSING
 - EX. ENVIRONMENTALLY SENSITIVE AREA
 - BORE LOCATION
 - MICROWAVE BEAM
 - PROPOSED WETLAND CROSSING STRUCTURE

- NOTE:**
- Grades greater than 8% must be evaluated by the turbine manufacturer and tow assist may be required.
 - All tie back construction grading to be 3:1 unless otherwise specified. See applicable details for restoration grading.
 - No significant ground disturbance within environmentally sensitive area

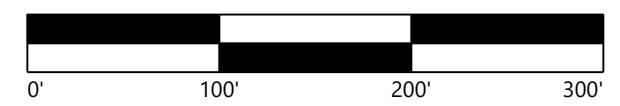
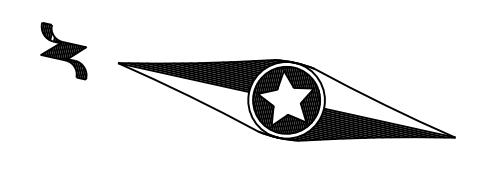

ROAD T-9 - Sta. -0+50 to 15+50

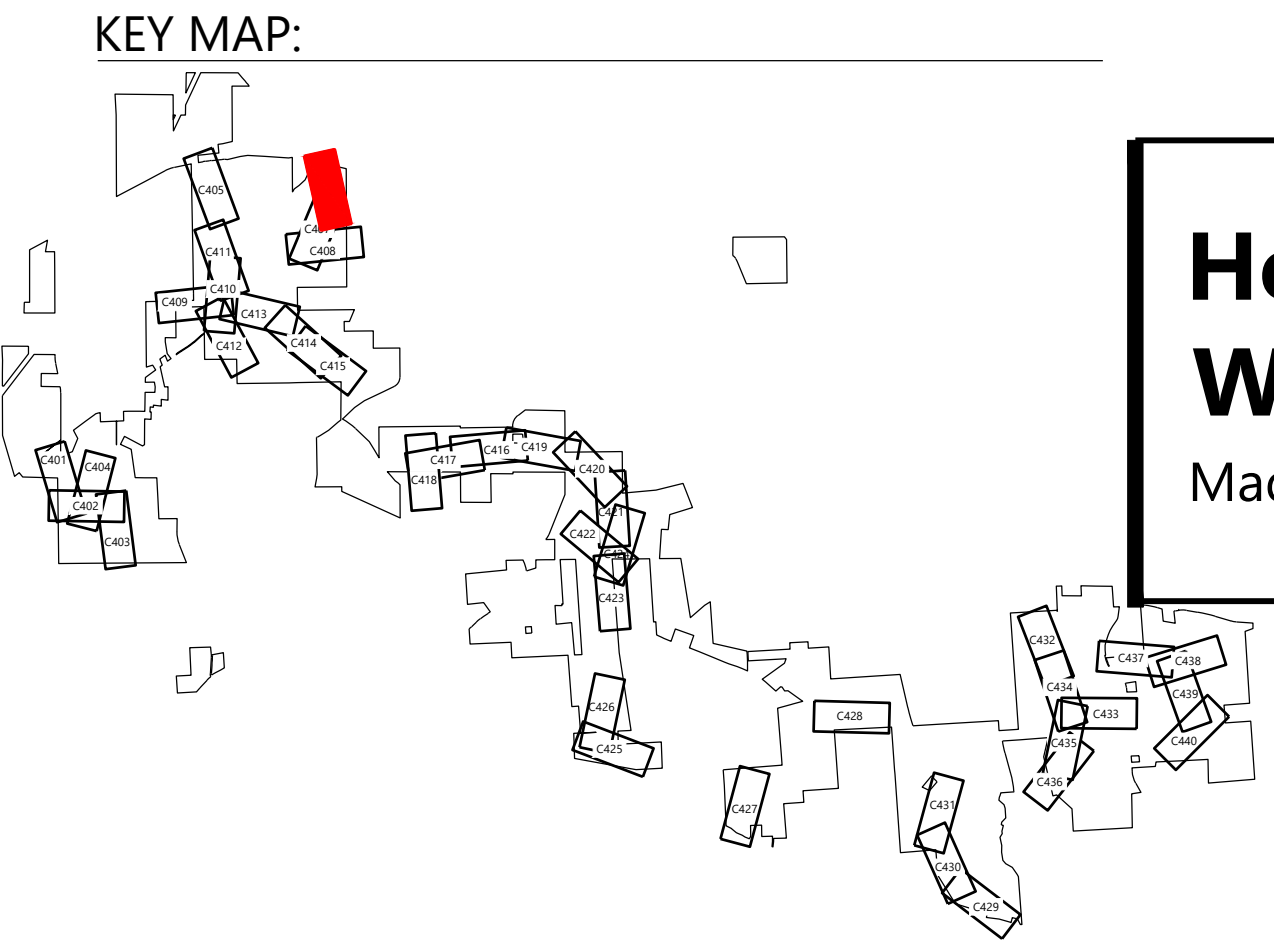
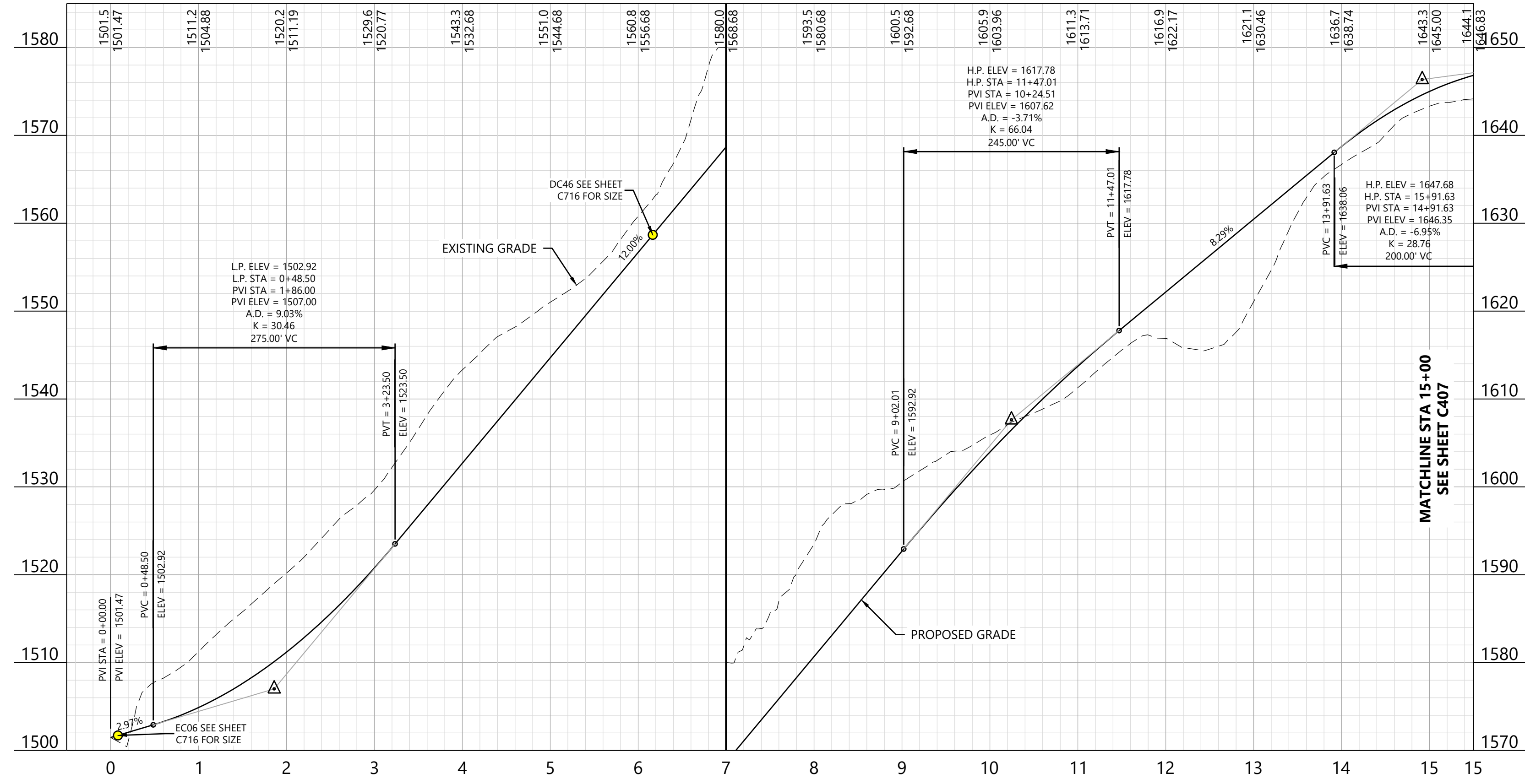

Hoffman Falls Wind Project
 Madison County, New York

ROAD T-9 - Sta. 0+00.00 to 15+00.00

ISSUE FOR CONSTRUCTION

DATE: 04/15/2026 REV:
 SHEET: C406 1



Alison Leach
 04/15/2026

PREPARED FOR:

Hoffman Falls Wind LLC

90 State Street
 Albany, NY 12207

REVISIONS:

#	DATE	COMMENT	BY	CHK	AL
0	01/30/2026	IFC SET	NA	HC	AL
1	04/15/2026	ORES COMMENTS	NA	HC	AL

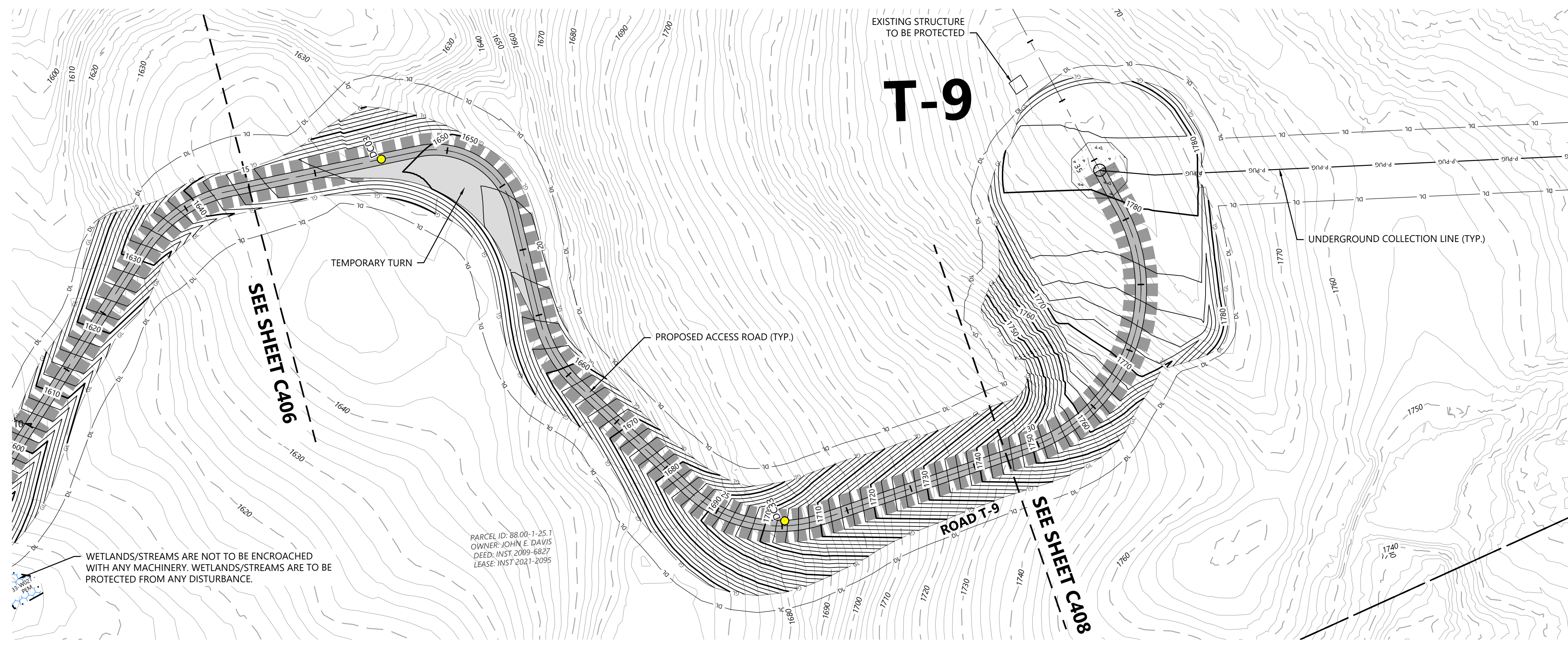

- LEGEND:**
- T-#** TURBINE LOCATION
 - ADLS** ADLS TOWER
 - M-#** PERMANENT MET TOWER
 - PROPOSED ACCESS ROAD
 - PROPOSED CRANE PATH
 - DISTURBANCE LIMITS
 - GRADING LIMITS
 - PROPOSED INDEX CONTOUR
 - PROPOSED INTERVAL CONTOUR
 - UNDERGROUND COLLECTION AND COMMUNICATION
 - PROPOSED JUNCTION BOX
 - BLADE SWING LIMITS ABOVE WETLAND
 - BLADE SWING LIMITS ABOVE ENVIRONMENTALLY SENSITIVE AREA
 - BLADE SWING AREA
 - NON-PARTICIPATING & POTENTIALLY PARTICIPATING LAND
 - RIGHT OF WAY LINES
 - PARCEL LINES (BOUNDARY SURVEY)
 - EASEMENT LINES
 - EX. INDEX CONTOUR
 - EX. INTERVAL CONTOUR
 - EXISTING STRUCTURES
 - EX. ROAD CENTERLINE
 - EX. WATER WELL
 - EX. CULVERT
 - EX. STREAM CHANNEL
 - EX. WETLAND (DELINEATED)
 - 50-FT NYS-REGULATED STREAM BUFFER
 - 75-FT NYS-REGULATED WETLAND BUFFER
 - 100-FT NYS-REGULATED WETLAND BUFFER
 - PROPOSED FACILITY
 - MATCH LINE
 - PROTECTION FENCE
 - PROPOSED DRAINAGE CROSSING
 - EX. ENVIRONMENTALLY SENSITIVE AREA
 - BORE LOCATION
 - MICROWAVE BEAM
 - PROPOSED WETLAND CROSSING STRUCTURE

- NOTE:**
- Grades greater than 8% must be evaluated by the turbine manufacturer and tow assist may be required.
 - All tie back construction grading to be 3:1 unless otherwise specified. See applicable details for restoration grading.
 - No significant ground disturbance within environmentally sensitive area

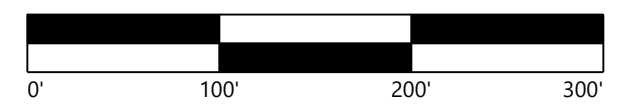
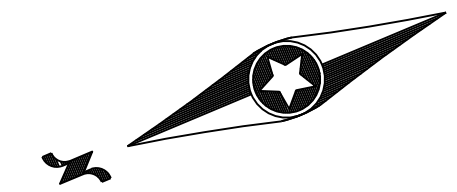

ROAD T-9 - Sta. 14+50 to 30+50

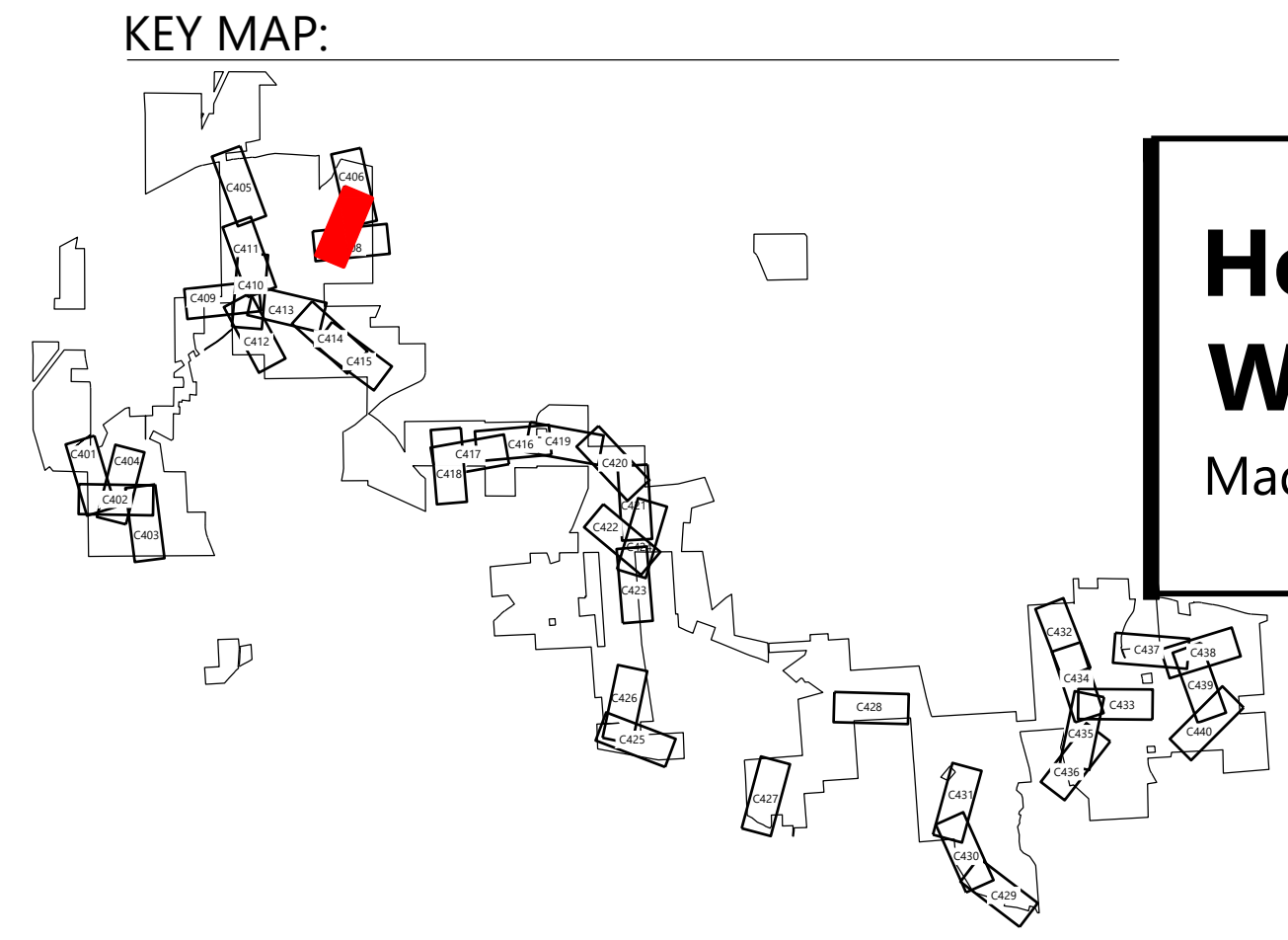
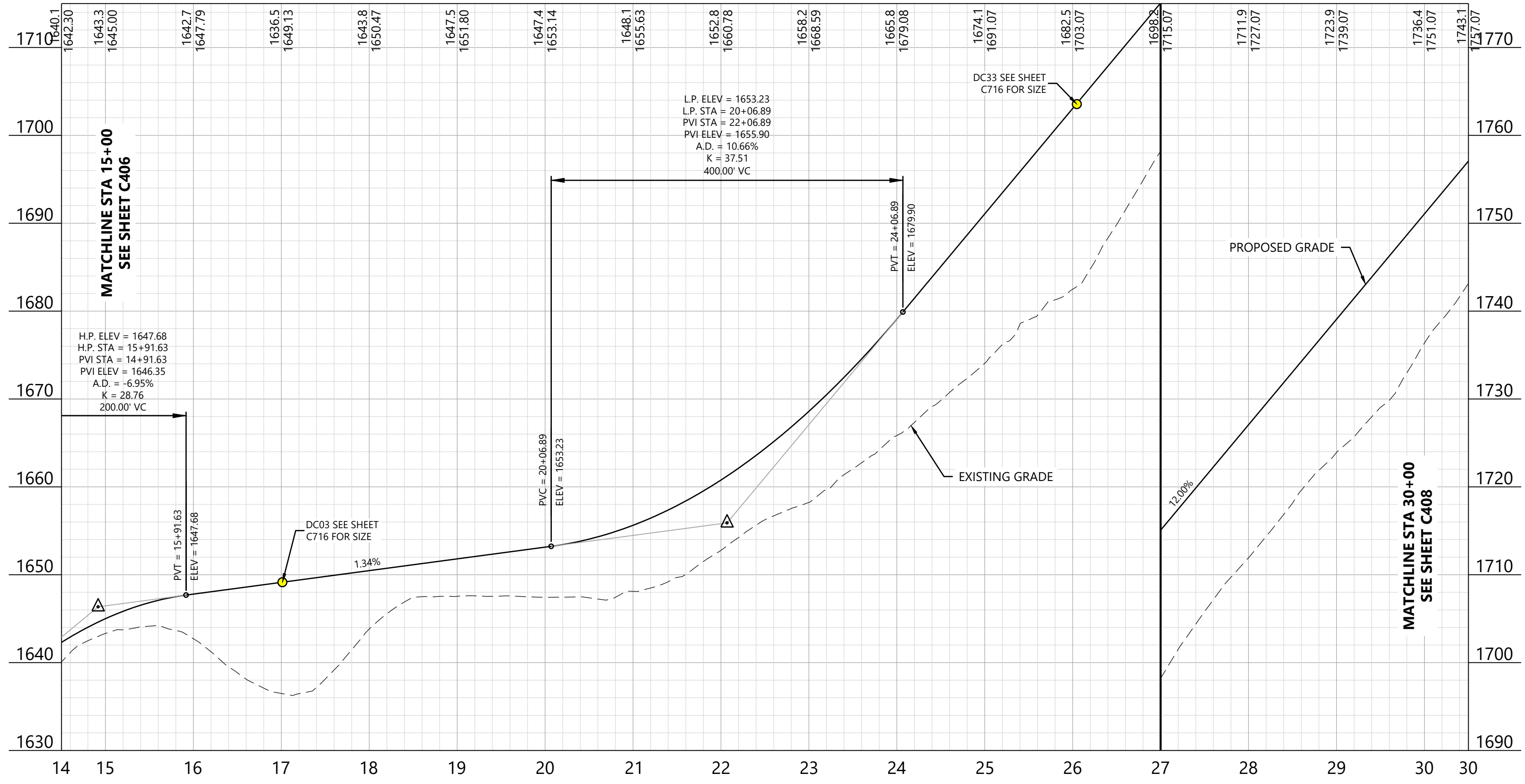

Hoffman Falls Wind Project
 Madison County, New York

ROAD T-9 - Sta. 15+00.00 to 30+00.00

ISSUE FOR CONSTRUCTION

DATE: 04/15/2026 REV:
 SHEET: C407 1



Alison Leach
 04/15/2026

PREPARED FOR:

Hoffman Falls Wind LLC

90 State Street
 Albany, NY 12207

REVISIONS:

#	DATE	COMMENT	BY	CHK	APR
0	01/30/2026	IFC SET	NA	HC	AL
1	04/15/2026	ORES COMMENTS	NA	HC	AL

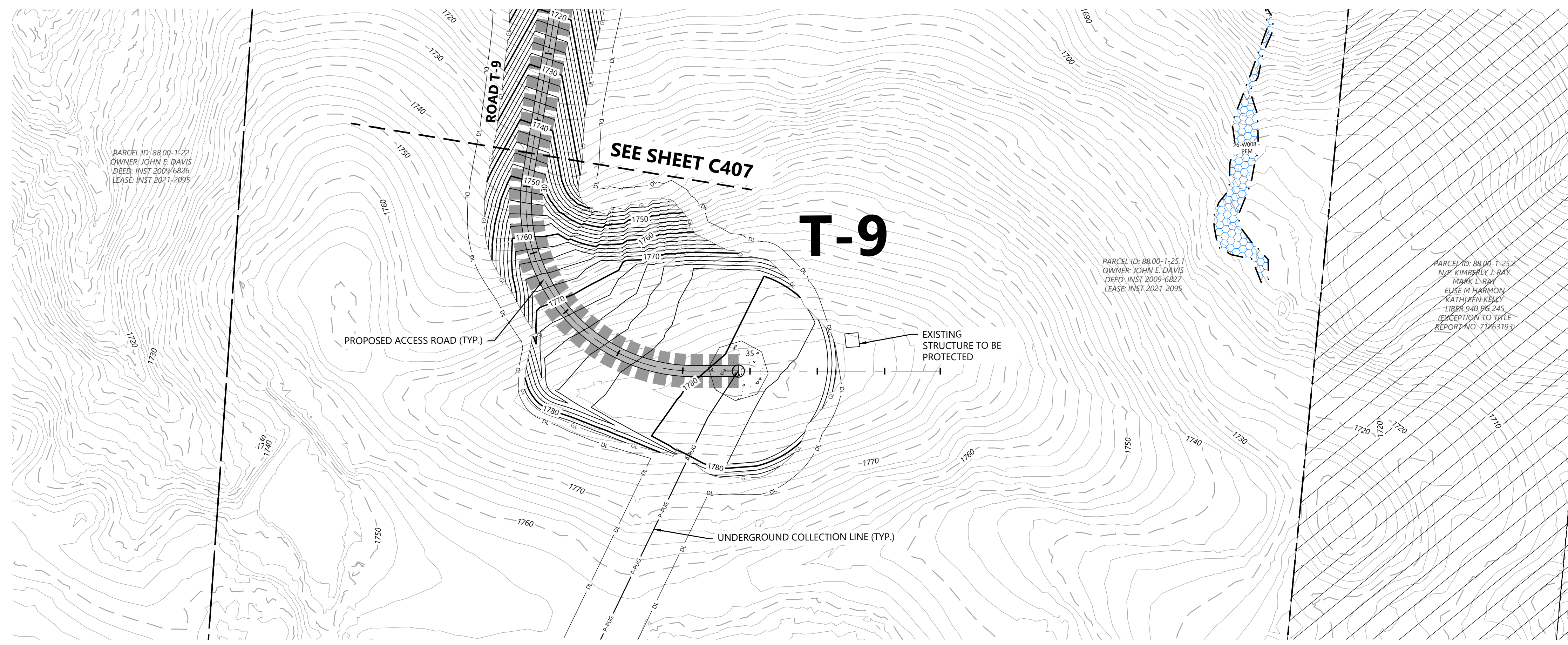

- LEGEND:**
- T-#** TURBINE LOCATION
 - ADLS** ADLS TOWER
 - M-#** PERMANENT MET TOWER
 - PROPOSED ACCESS ROAD
 - PROPOSED CRANE PATH
 - DL DISTURBANCE LIMITS
 - GL GRADING LIMITS
 - PROPOSED INDEX CONTOUR
 - PROPOSED INTERVAL CONTOUR
 - UNDERGROUND COLLECTION AND COMMUNICATION
 - PROPOSED JUNCTION BOX
 - BLADE SWING LIMITS ABOVE WETLAND
 - BLADE SWING LIMITS ABOVE ENVIRONMENTALLY SENSITIVE AREA
 - BLADE SWING AREA
 - NON-PARTICIPATING & POTENTIALLY PARTICIPATING LAND
 - RIGHT OF WAY LINES
 - PARCEL LINES (BOUNDARY SURVEY)
 - EASEMENT LINES
 - EX. INDEX CONTOUR
 - EX. INTERVAL CONTOUR
 - EXISTING STRUCTURES
 - EX. ROAD CENTERLINE
 - EX. WATER WELL
 - EX. CULVERT
 - EX. STREAM CHANNEL
 - EX. WETLAND (DELINEATED)
 - 50-FT NYS-REGULATED STREAM BUFFER
 - 75-FT NYS-REGULATED WETLAND BUFFER
 - 100-FT NYS-REGULATED WETLAND BUFFER
 - PROPOSED FACILITY
 - MATCH LINE
 - PROTECTION FENCE
 - PROPOSED DRAINAGE CROSSING
 - EX. ENVIRONMENTALLY SENSITIVE AREA
 - BORE LOCATION
 - MICROWAVE BEAM
 - PROPOSED WETLAND CROSSING STRUCTURE

- NOTE:**
- Grades greater than 8% must be evaluated by the turbine manufacturer and tow assist may be required.
 - All tie back construction grading to be 3:1 unless otherwise specified. See applicable details for restoration grading.
 - No significant ground disturbance within environmentally sensitive area

ROAD T-9 - Sta. 29+50 to 39+50

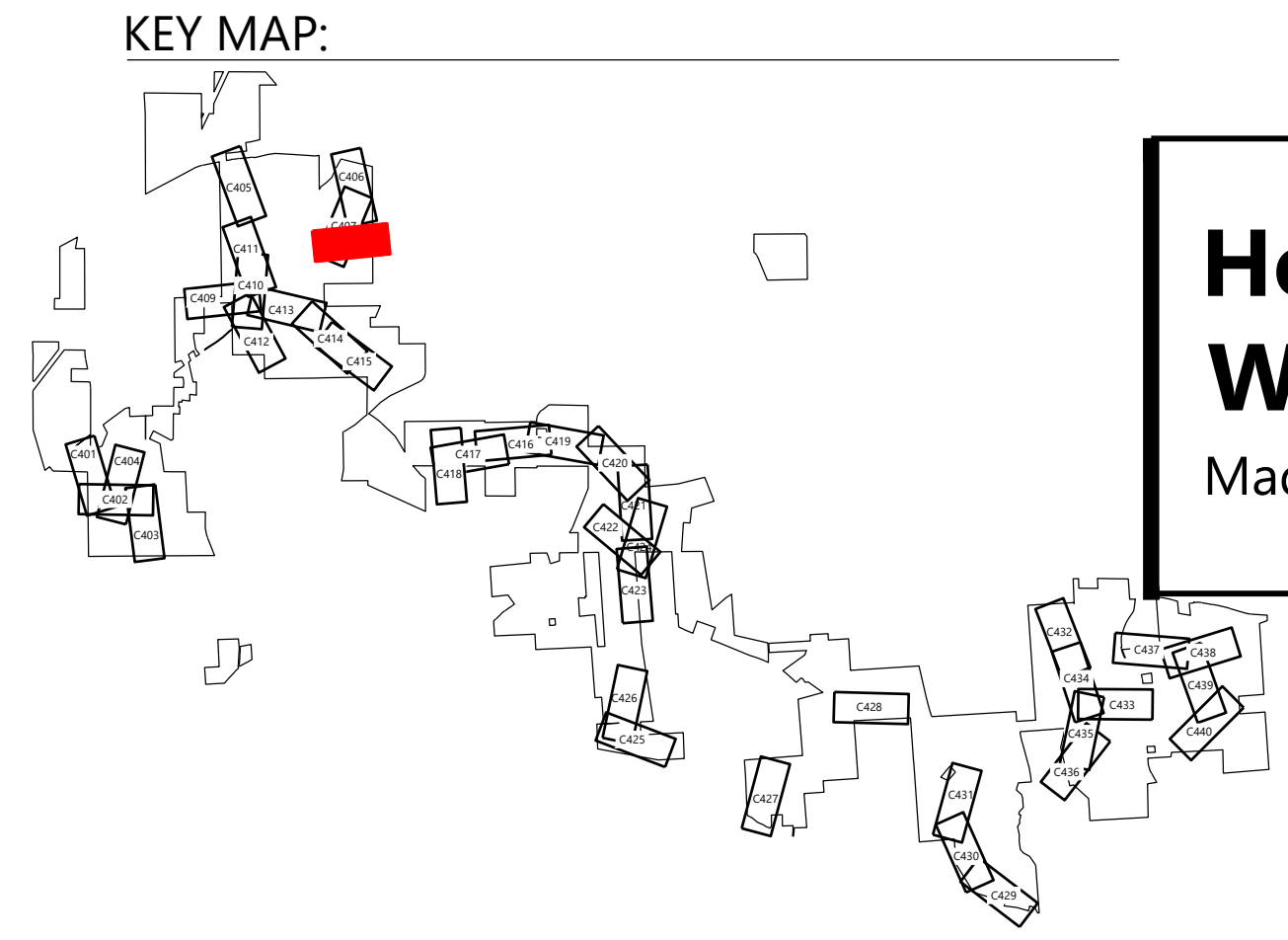
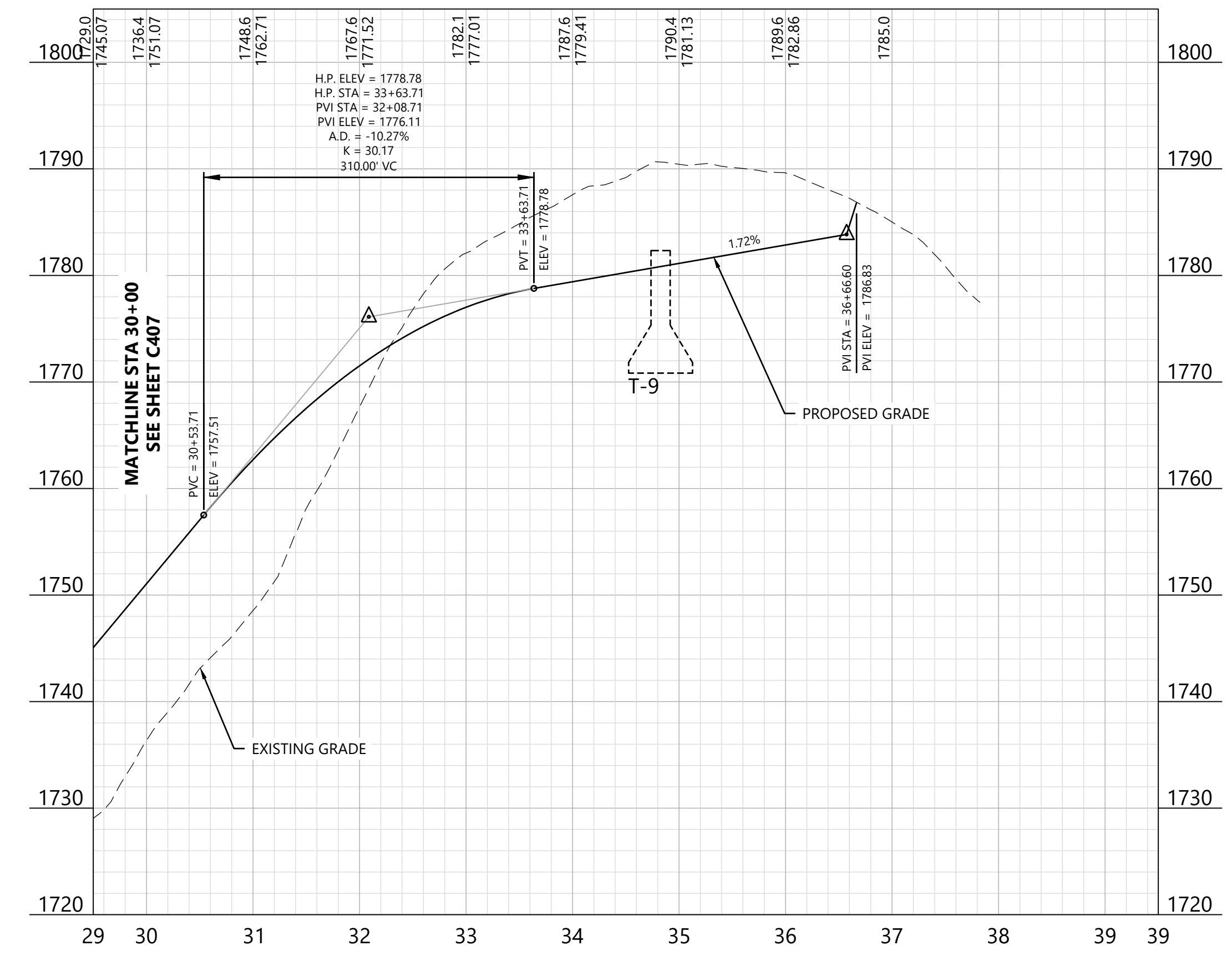

Hoffman Falls Wind Project
 Madison County, New York

ROAD T-9 - Sta. 30+00.00 to 39+50.00

ISSUE FOR CONSTRUCTION

DATE: 04/15/2026 REV: 1
 SHEET: C408 1

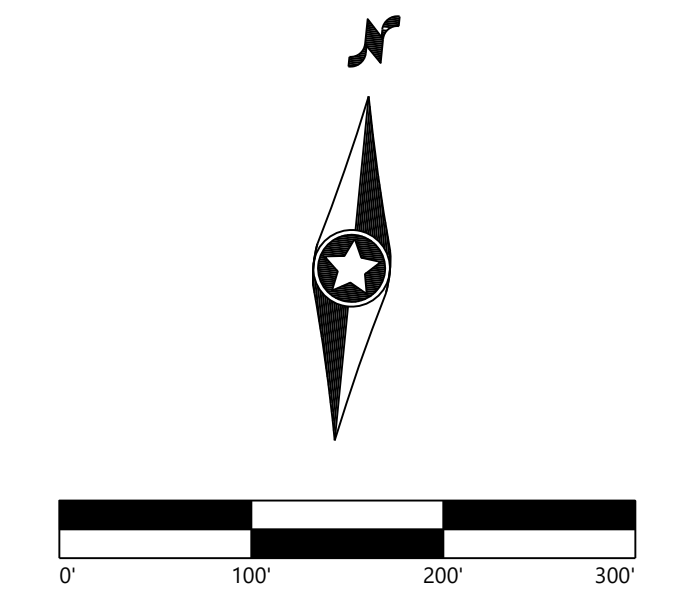

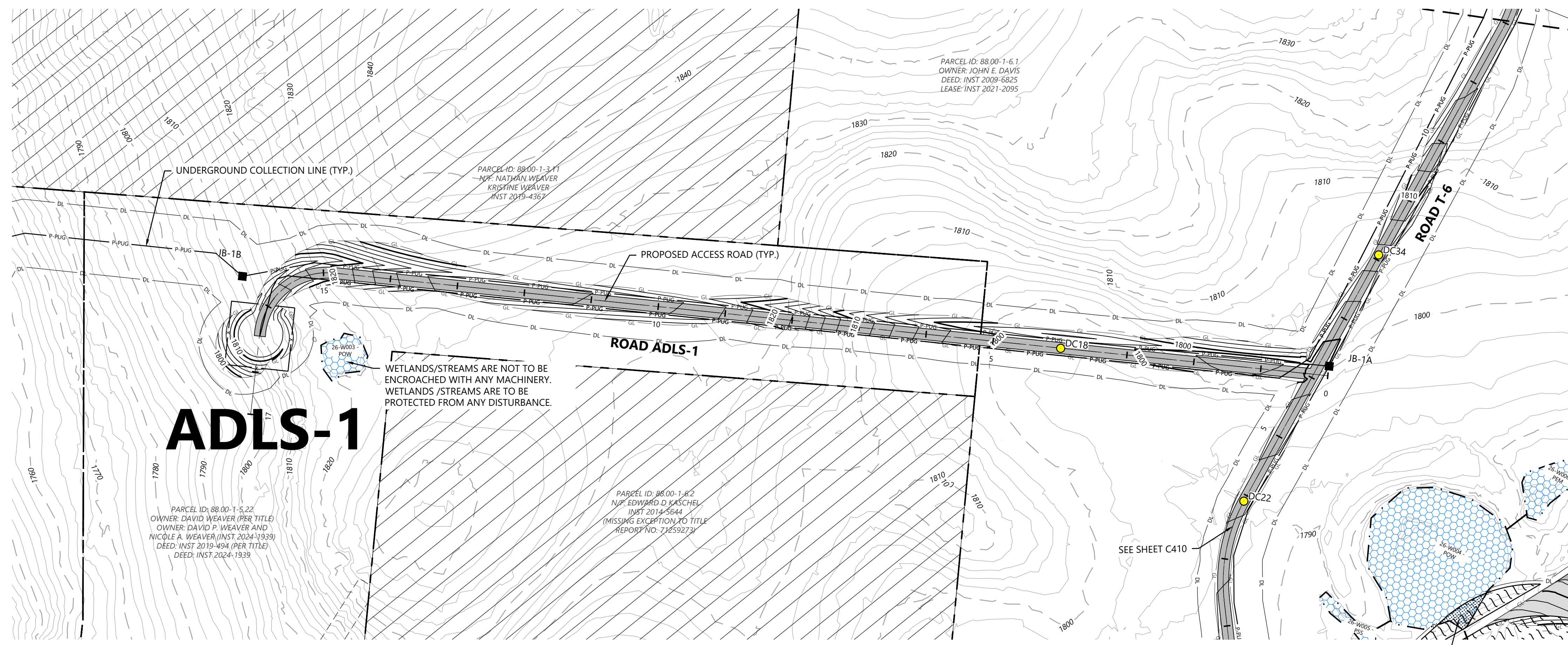

- LEGEND:**
- T-# TURBINE LOCATION
 - ADLS ADLS TOWER
 - M-# PERMANENT MET TOWER
 - PROPOSED ACCESS ROAD
 - PROPOSED CRANE PATH
 - DISTURBANCE LIMITS
 - GRADING LIMITS
 - PROPOSED INDEX CONTOUR
 - PROPOSED INTERVAL CONTOUR
 - UNDERGROUND COLLECTION AND COMMUNICATION
 - PROPOSED JUNCTION BOX
 - BLADE SWING LIMITS ABOVE WETLAND
 - BLADE SWING LIMITS ABOVE ENVIRONMENTALLY SENSITIVE AREA
 - BLADE SWING AREA
 - NON-PARTICIPATING & POTENTIALLY PARTICIPATING LAND
 - RIGHT OF WAY LINES
 - PARCEL LINES (BOUNDARY SURVEY)
 - EASEMENT LINES
 - EX. INDEX CONTOUR
 - EX. INTERVAL CONTOUR
 - EXISTING STRUCTURES
 - EX. ROAD CENTERLINE
 - EX. WATER WELL
 - EX. CULVERT
 - EX. STREAM CHANNEL
 - EX. WETLAND (DELINEATED)
 - 50-FT NYS-REGULATED STREAM BUFFER
 - 75-FT NYS-REGULATED WETLAND BUFFER
 - 100-FT NYS-REGULATED WETLAND BUFFER
 - PROPOSED FACILITY
 - MATCH LINE
 - PROTECTION FENCE
 - PROPOSED DRAINAGE CROSSING
 - EX. ENVIRONMENTALLY SENSITIVE AREA
 - BORE LOCATION
 - MICROWAVE BEAM
 - PROPOSED WETLAND CROSSING STRUCTURE

ROAD ADLS-1 - Sta. -0+50 to 18+50

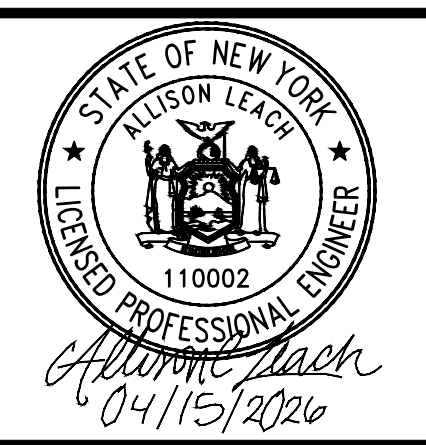
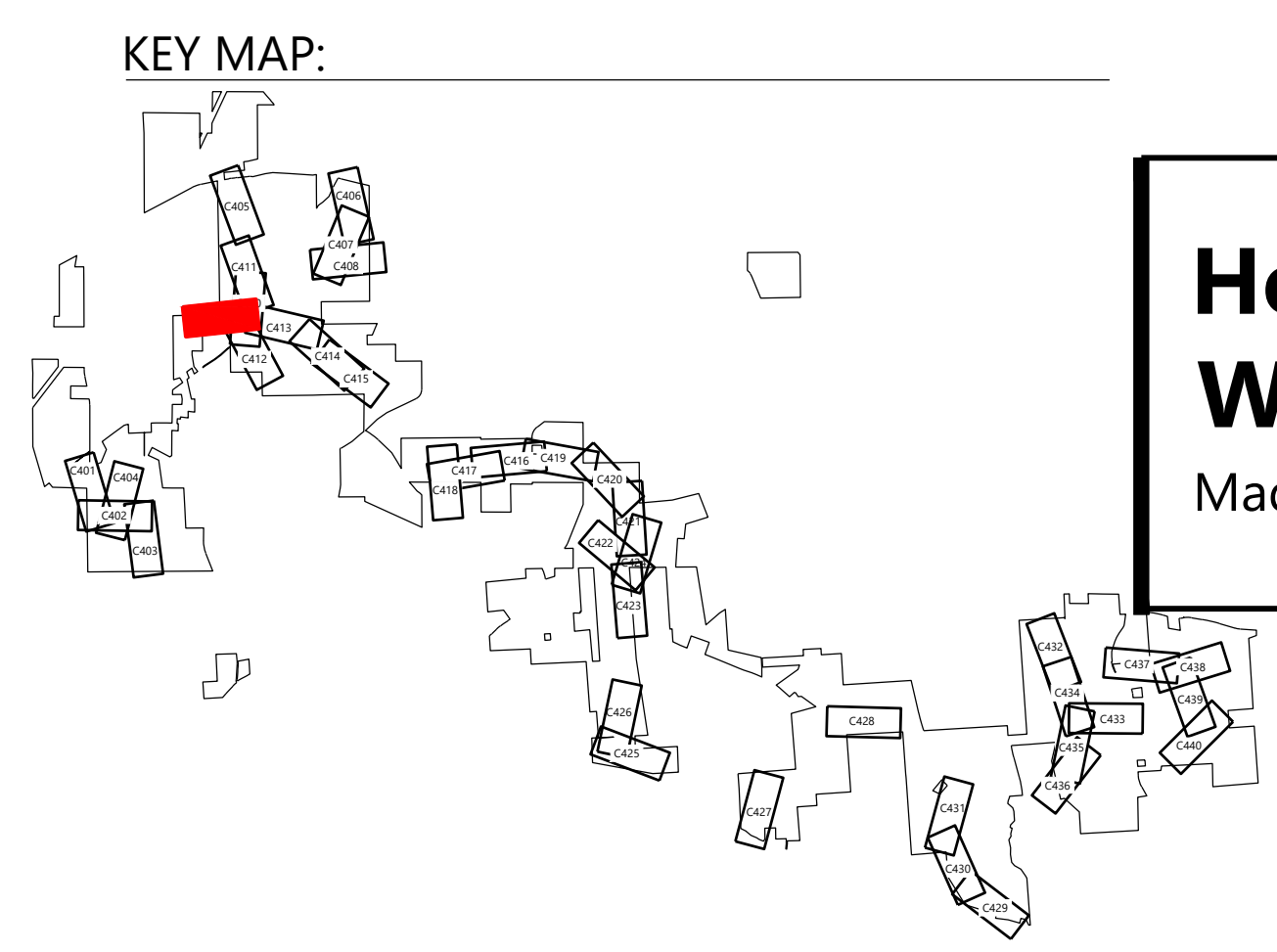
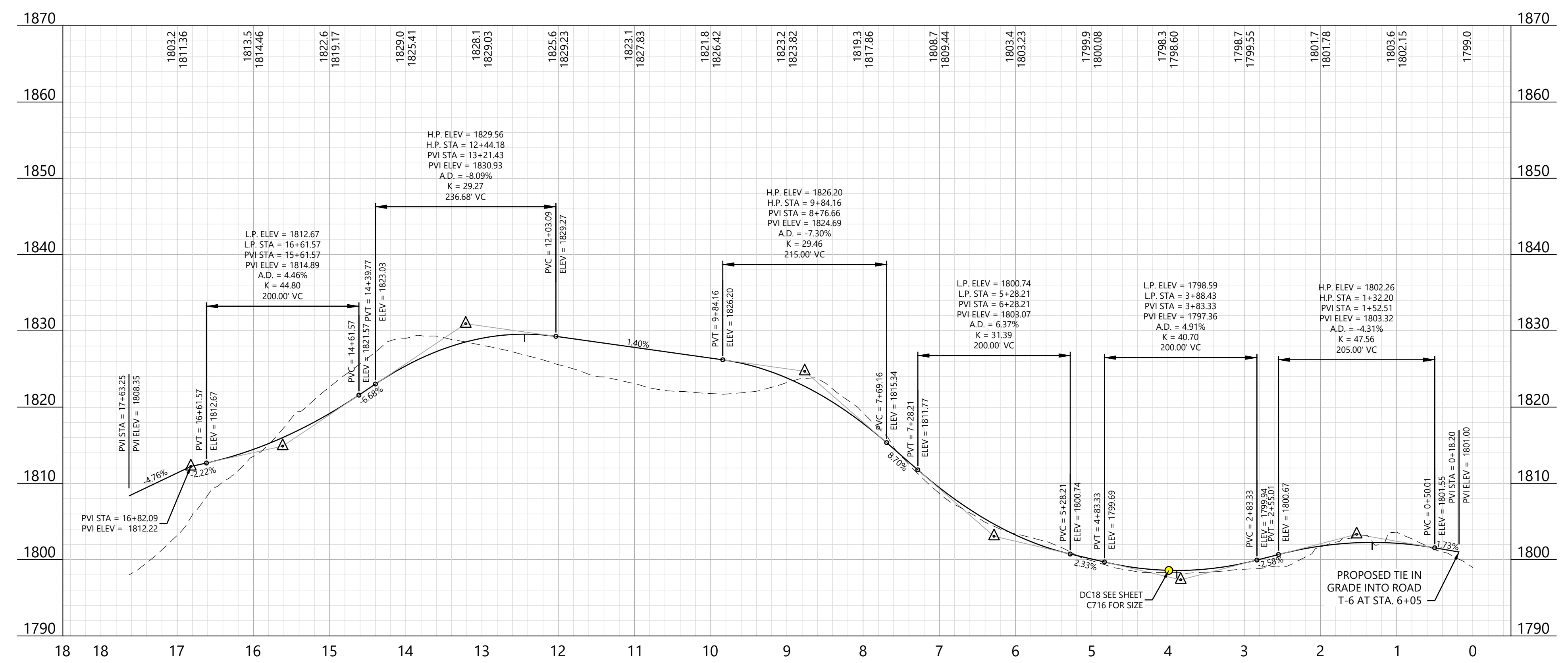

PREPARED FOR:

Hoffman Falls Wind LLC

90 State Street
Albany, NY 12207

REVISIONS:

#	DATE	COMMENT	BY	CHK	APP
0	01/30/2026	IFC SET	NA	HC	AL
1	04/15/2026	ORES COMMENTS	NA	HC	AL

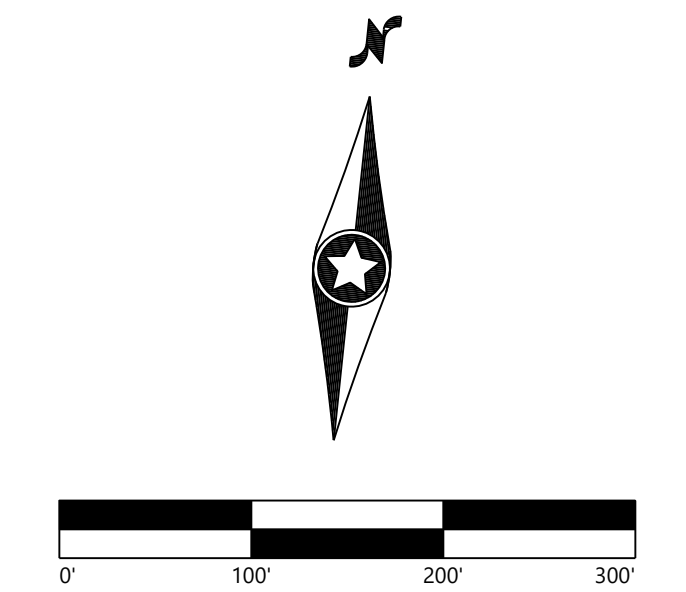

Hoffman Falls Wind Project
Madison County, New York

ROAD ADLS-1 - Sta. 0+00.00 to 18+50.00

ISSUE FOR CONSTRUCTION

DATE: 04/15/2026 REV:
SHEET: C409 1

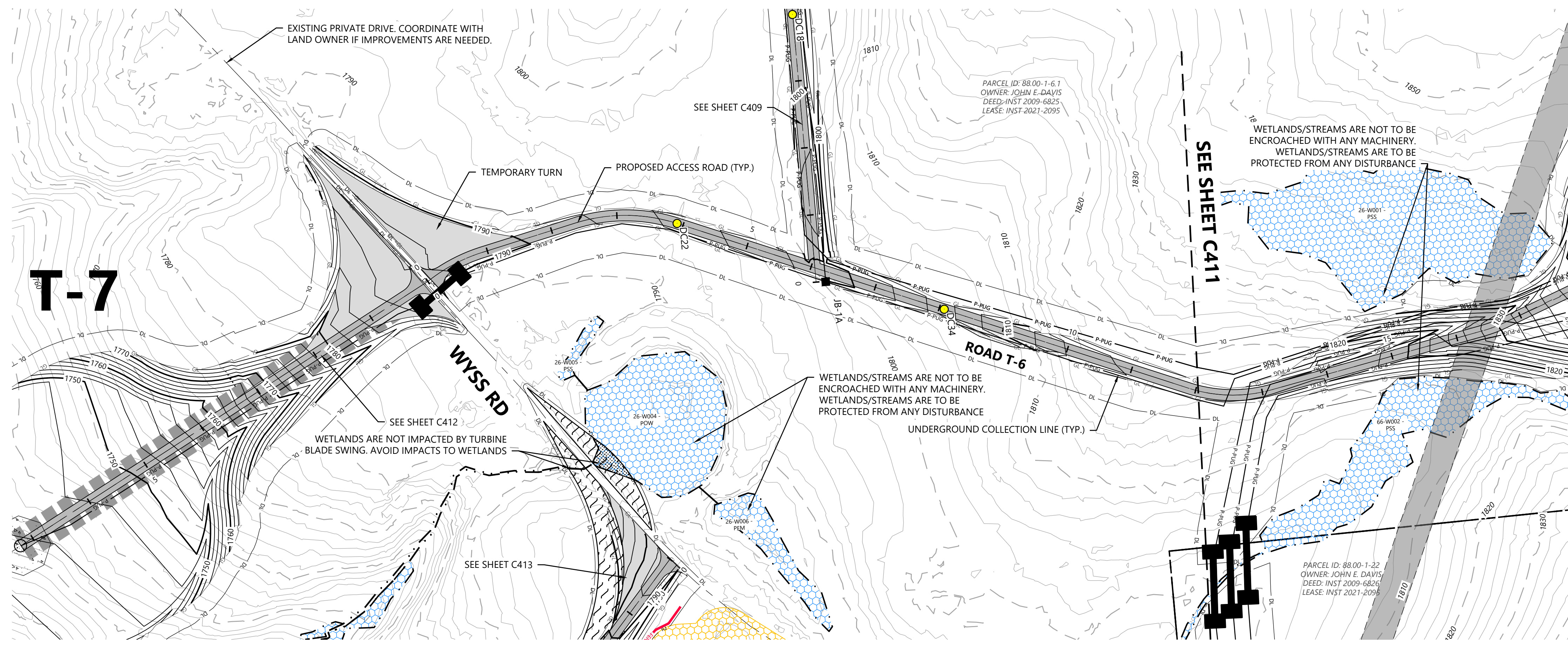

- LEGEND:**
- T-# TURBINE LOCATION
 - ADLS ADLS TOWER
 - M-# PERMANENT MET TOWER
 - PROPOSED ACCESS ROAD
 - PROPOSED CRANE PATH
 - DISTURBANCE LIMITS
 - GRADING LIMITS
 - PROPOSED INDEX CONTOUR
 - PROPOSED INTERVAL CONTOUR
 - UNDERGROUND COLLECTION AND COMMUNICATION
 - PROPOSED JUNCTION BOX
 - BLADE SWING LIMITS ABOVE WETLAND
 - BLADE SWING LIMITS ABOVE ENVIRONMENTALLY SENSITIVE AREA
 - BLADE SWING AREA
 - NON-PARTICIPATING & POTENTIALLY PARTICIPATING LAND
 - RIGHT OF WAY LINES
 - PARCEL LINES (BOUNDARY SURVEY)
 - EASEMENT LINES
 - EX. INDEX CONTOUR
 - EX. INTERVAL CONTOUR
 - EXISTING STRUCTURES
 - EX. ROAD CENTERLINE
 - EX. WATER WELL
 - EX. CULVERT
 - EX. STREAM CHANNEL
 - EX. WETLAND (DELINEATED)
 - 50-FT NYS-REGULATED STREAM BUFFER
 - 75-FT NYS-REGULATED WETLAND BUFFER
 - 100-FT NYS-REGULATED WETLAND BUFFER
 - PROPOSED FACILITY
 - MATCH LINE
 - PROTECTION FENCE
 - PROPOSED DRAINAGE CROSSING
 - EX. ENVIRONMENTALLY SENSITIVE AREA
 - BORE LOCATION
 - MICROWAVE BEAM
 - PROPOSED WETLAND CROSSING STRUCTURE

ROAD T-6 - Sta. -0+50 to 12+50

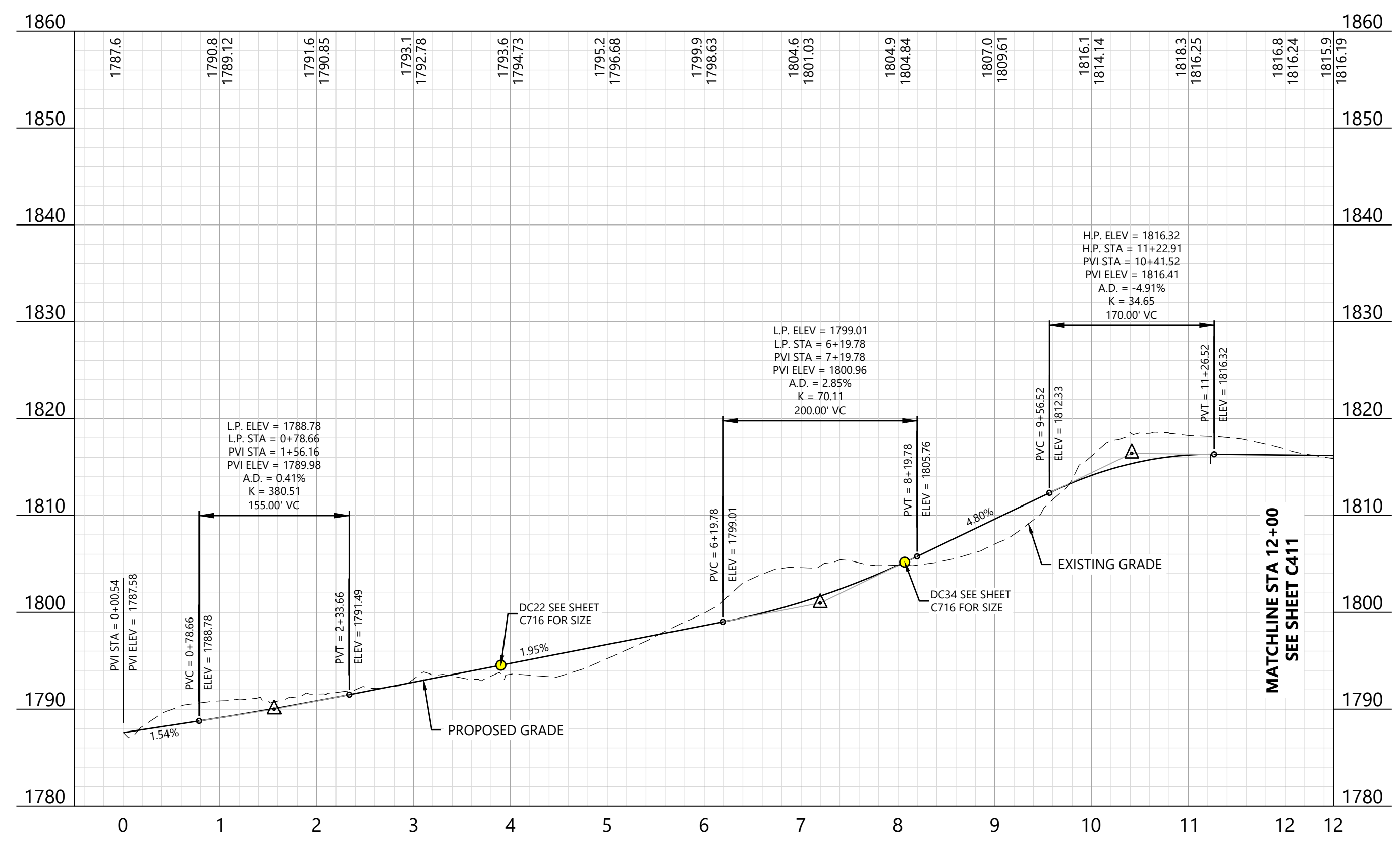

- NOTE:**
- Grades greater than 8% must be evaluated by the turbine manufacturer and tow assist may be required.
 - All tie back construction grading to be 3:1 unless otherwise specified. See applicable details for restoration grading.
 - No significant ground disturbance within environmentally sensitive area

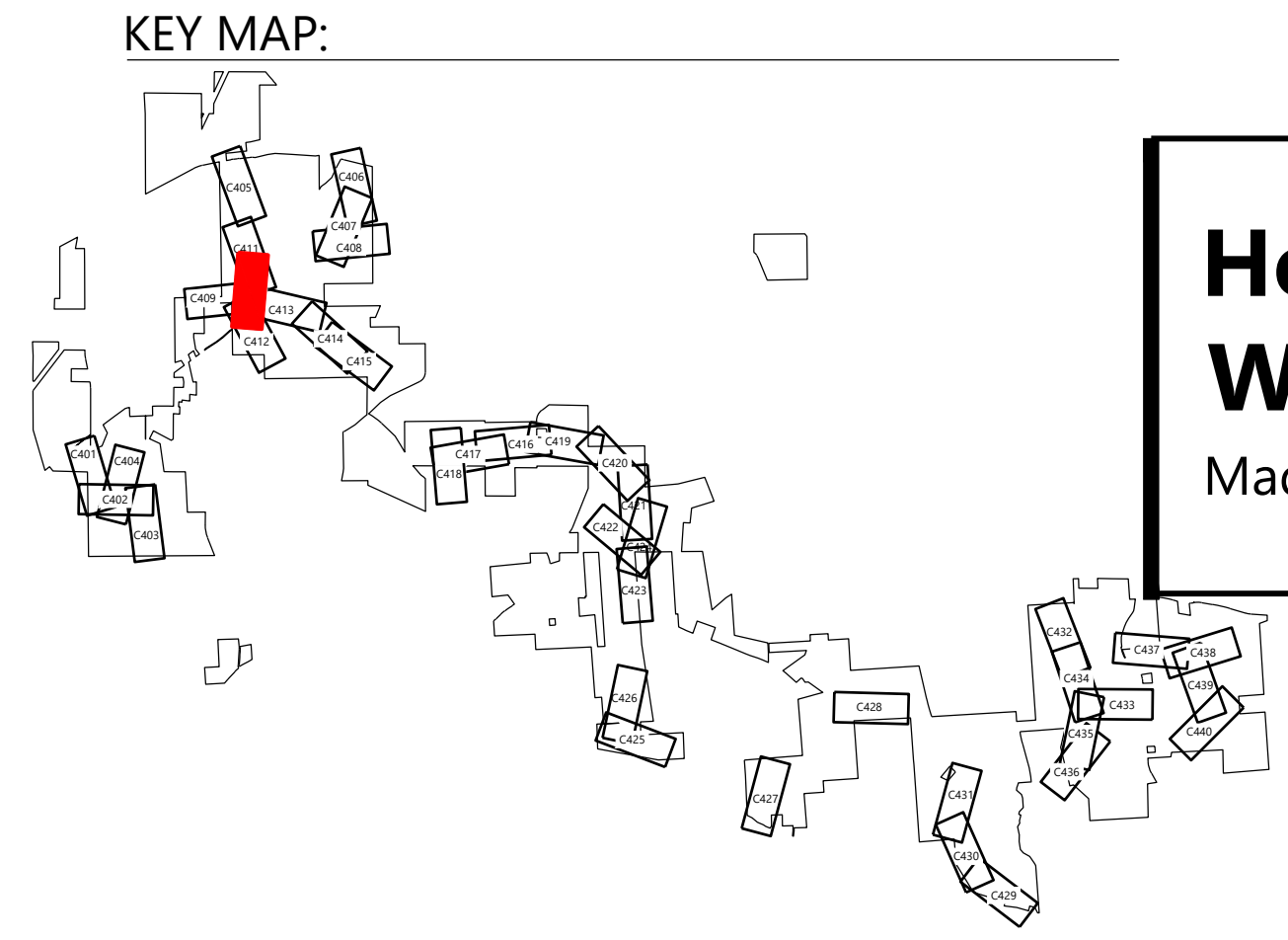

Hoffman Falls Wind Project
Madison County, New York

ROAD T-6 - Sta. 0+00.00 to 12+00.00

ISSUE FOR CONSTRUCTION

DATE: 04/15/2026 REV: 1
SHEET: C410 1

Westwood Surveying & Engineering
 Phone (214) 473-4640 2805 North Dallas Parkway, Suite #150
 Toll Free (888) 937-5150 Plano, TX 75093
 www.pc.com
 Westwood Surveying and Engineering, P.C.

PREPARED FOR:
Hoffman Falls Wind LLC
90 State Street
Albany, NY 12207

REVISIONS:

#	DATE	COMMENT	BY	CHK	APP
0	01/30/2026	IFC SET	NA	HC	AL
1	04/15/2026	ORES COMMENTS	NA	HC	AL



PREPARED FOR:

Hoffman Falls Wind LLC

90 State Street
 Albany, NY 12207

REVISIONS:

#	DATE	COMMENT	BY	CHK	APR
0	01/30/2026	IFC SET	NA	HC	AL
1	04/15/2026	ORES COMMENTS	NA	HC	AL

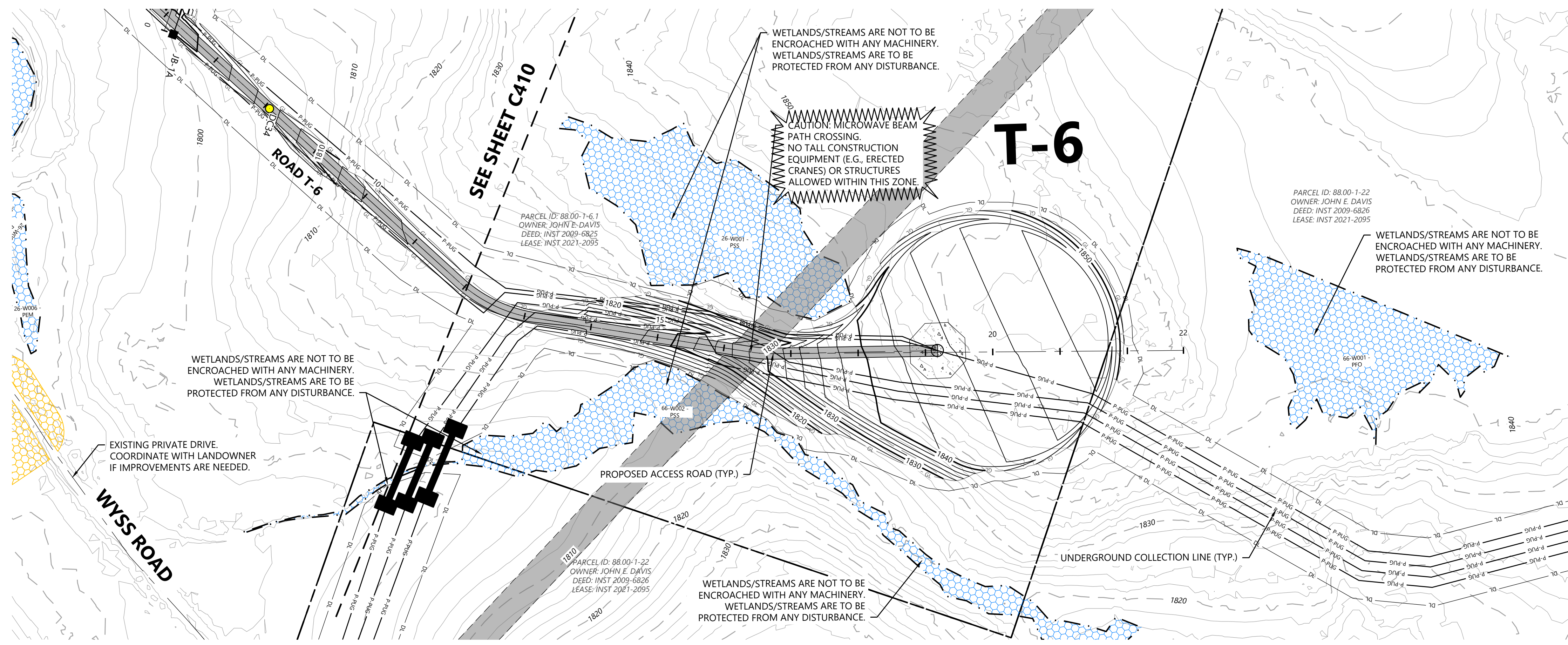

LEGEND:

- T-#** TURBINE LOCATION
- ADLS** ADLS TOWER
- M-#** PERMANENT MET TOWER
- PROPOSED ACCESS ROAD
- PROPOSED CRANE PATH
- DISTURBANCE LIMITS
- GRADING LIMITS
- PROPOSED INDEX CONTOUR
- PROPOSED INTERVAL CONTOUR
- UNDERGROUND COLLECTION AND COMMUNICATION
- PROPOSED JUNCTION BOX
- BLADE SWING LIMITS ABOVE WETLAND
- BLADE SWING LIMITS ABOVE ENVIRONMENTALLY SENSITIVE AREA
- BLADE SWING AREA
- NON-PARTICIPATING & POTENTIALLY PARTICIPATING LAND
- RIGHT OF WAY LINES
- PARCEL LINES (BOUNDARY SURVEY)
- EASEMENT LINES
- EX. INDEX CONTOUR
- EX. INTERVAL CONTOUR
- EXISTING STRUCTURES
- EX. ROAD CENTERLINE
- EX. WATER WELL
- EX. CULVERT
- EX. STREAM CHANNEL
- EX. WETLAND (DELINEATED)
- 50-FT NYS-REGULATED STREAM BUFFER
- 75-FT NYS-REGULATED WETLAND BUFFER
- 100-FT NYS-REGULATED WETLAND BUFFER
- PROPOSED FACILITY
- MATCH LINE
- PROTECTION FENCE
- PROPOSED DRAINAGE CROSSING
- EX. ENVIRONMENTALLY SENSITIVE AREA
- BORE LOCATION
- MICROWAVE BEAM
- PROPOSED WETLAND CROSSING STRUCTURE

NOTE:

- Grades greater than 8% must be evaluated by the turbine manufacturer and tow assist may be required.
- All tie back construction grading to be 3:1 unless otherwise specified. See applicable details for restoration grading.
- No significant ground disturbance within environmentally sensitive area

ROAD T-6 - Sta. 11+50 to 23+50

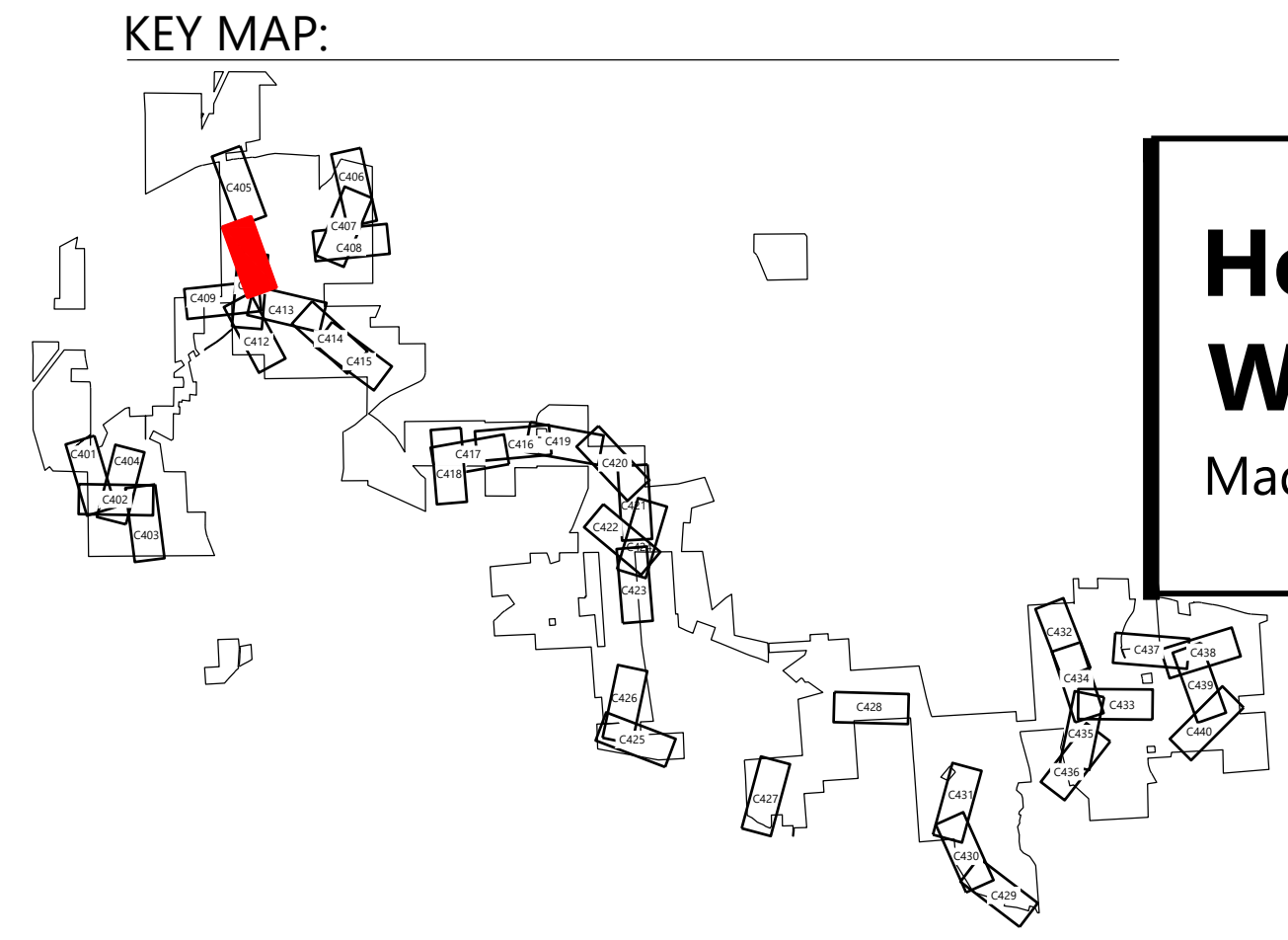
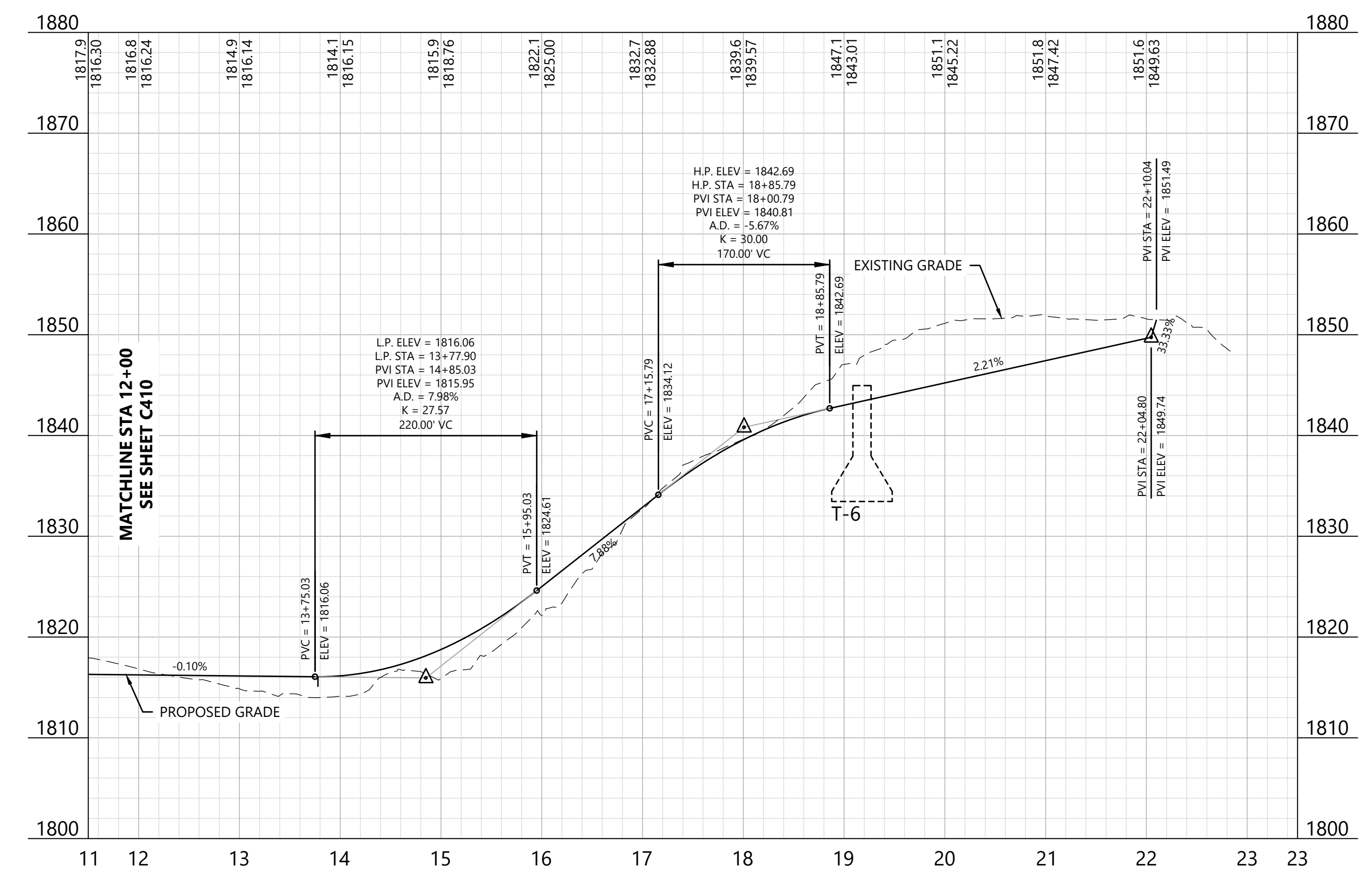

Hoffman Falls Wind Project
 Madison County, New York

ROAD T-6 - Sta. 12+00.00 to 23+50.00

ISSUE FOR CONSTRUCTION

DATE: 04/15/2026 REV:
 SHEET: C411 1



PREPARED FOR:

Hoffman Falls Wind LLC

90 State Street
 Albany, NY 12207

REVISIONS:

#	DATE	COMMENT	BY	CHK	AL
0	01/30/2026	IFC SET	NA	HC	AL
1	04/15/2026	ORES COMMENTS	NA	HC	AL

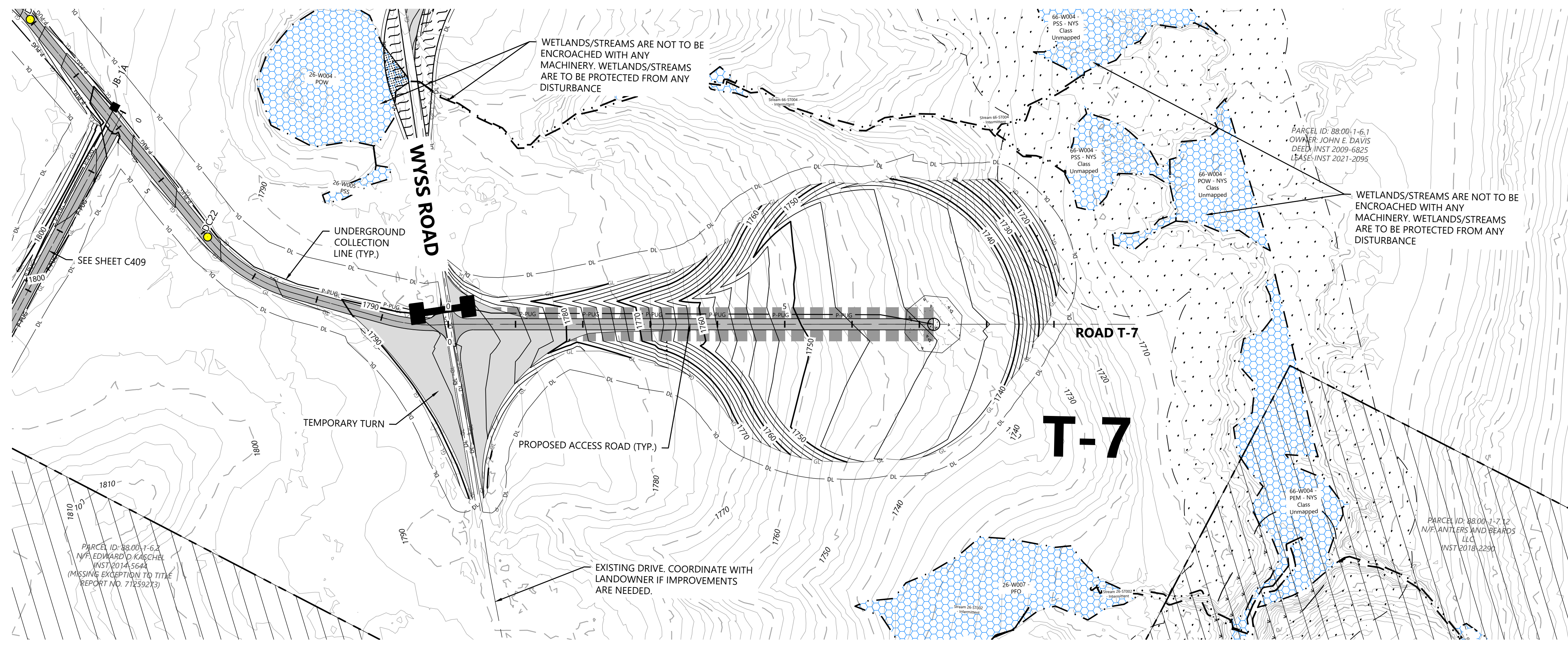

LEGEND:

- T-#** TURBINE LOCATION
- ADLS** ADLS TOWER
- M-#** PERMANENT MET TOWER
- PROPOSED ACCESS ROAD
- PROPOSED CRANE PATH
- DISTURBANCE LIMITS
- GRADING LIMITS
- PROPOSED INDEX CONTOUR
- PROPOSED INTERVAL CONTOUR
- UNDERGROUND COLLECTION AND COMMUNICATION
- PROPOSED JUNCTION BOX
- BLADE SWING LIMITS ABOVE WETLAND
- BLADE SWING LIMITS ABOVE ENVIRONMENTALLY SENSITIVE AREA
- BLADE SWING AREA
- NON-PARTICIPATING & POTENTIALLY PARTICIPATING LAND
- RIGHT OF WAY LINES
- PARCEL LINES (BOUNDARY SURVEY)
- EASEMENT LINES
- EX. INDEX CONTOUR
- EX. INTERVAL CONTOUR
- EXISTING STRUCTURES
- EX. ROAD CENTERLINE
- EX. WATER WELL
- EX. CULVERT
- EX. STREAM CHANNEL
- EX. WETLAND (DELINEATED)
- 50-FT NYS-REGULATED STREAM BUFFER
- 75-FT NYS-REGULATED WETLAND BUFFER
- 100-FT NYS-REGULATED WETLAND BUFFER
- PROPOSED FACILITY
- MATCH LINE
- PROTECTION FENCE
- PROPOSED DRAINAGE CROSSING
- EX. ENVIRONMENTALLY SENSITIVE AREA
- BORE LOCATION
- MICROWAVE BEAM
- PROPOSED WETLAND CROSSING STRUCTURE

- NOTE:**
- Grades greater than 8% must be evaluated by the turbine manufacturer and tow assist may be required.
 - All tie back construction grading to be 3:1 unless otherwise specified. See applicable details for restoration grading.
 - No significant ground disturbance within environmentally sensitive area

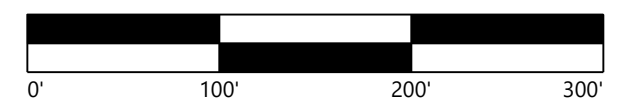
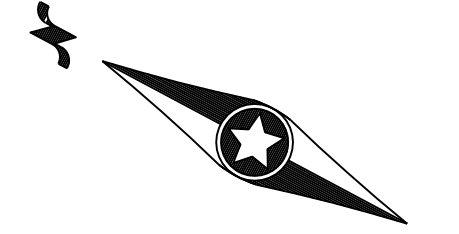

ROAD T-7 - Sta. -0+50 to 11+50

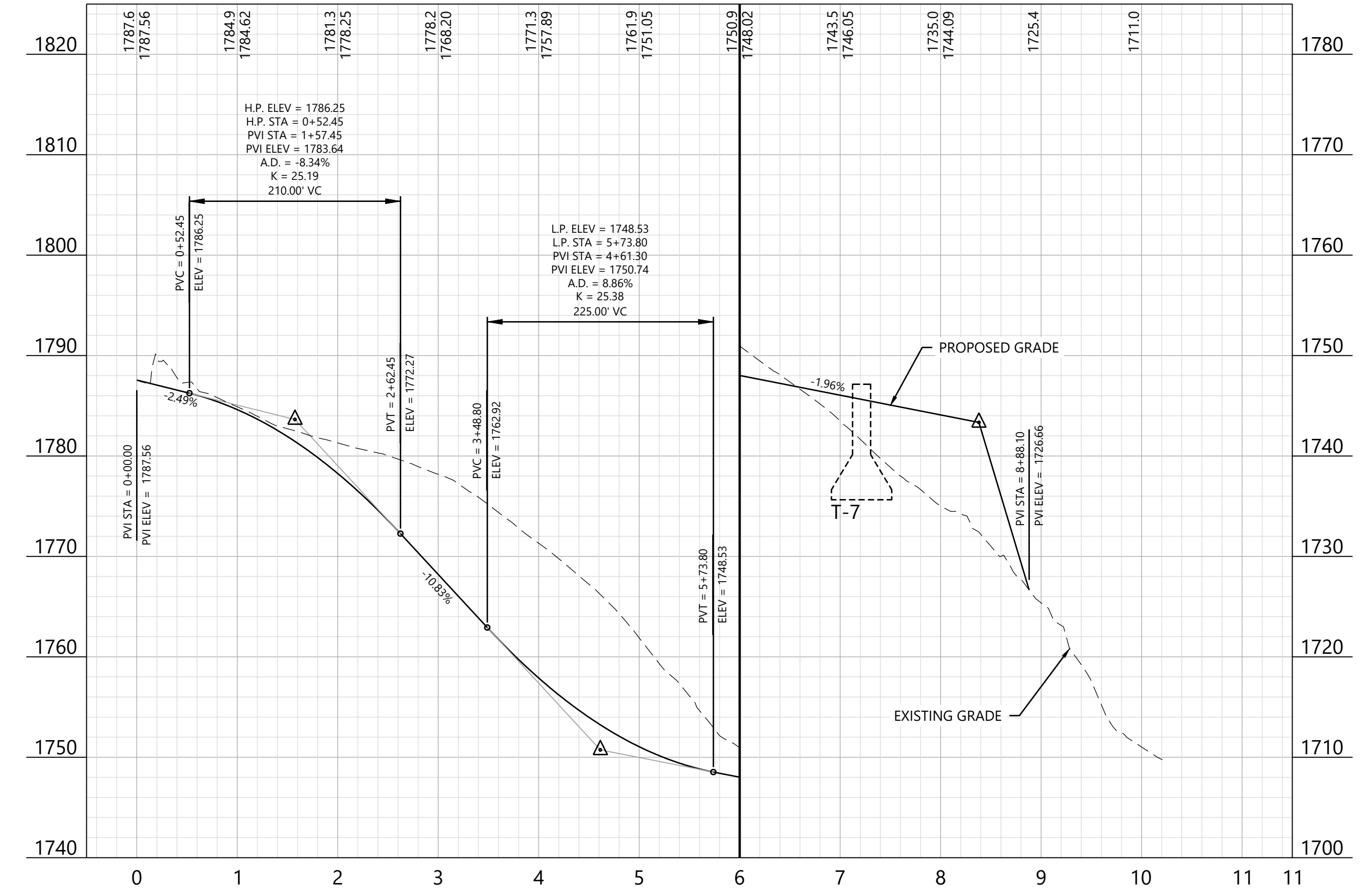

KEY MAP:

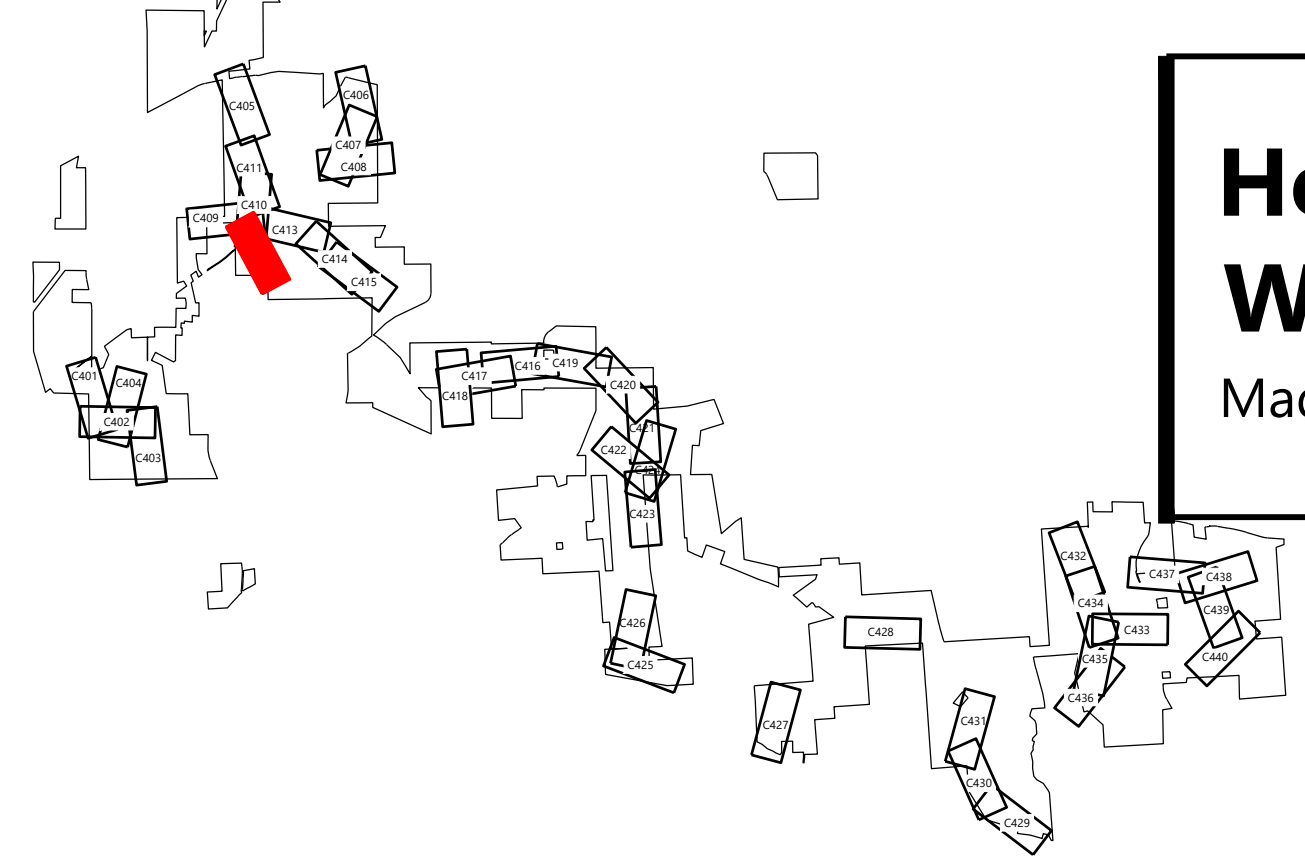

Hoffman Falls Wind Project
 Madison County, New York

ROAD T-7 - Sta.
 0+00.00 to 11+50.00

ISSUE FOR CONSTRUCTION

DATE: 04/15/2026 REV:
 SHEET: C412 1



PREPARED FOR:

Hoffman Falls Wind LLC

90 State Street
 Albany, NY 12207

REVISIONS:

#	DATE	COMMENT	BY	CHK	APR
0	01/30/2026	IFC SET	NA	HC	AL
1	04/15/2026	ORES COMMENTS	NA	HC	AL

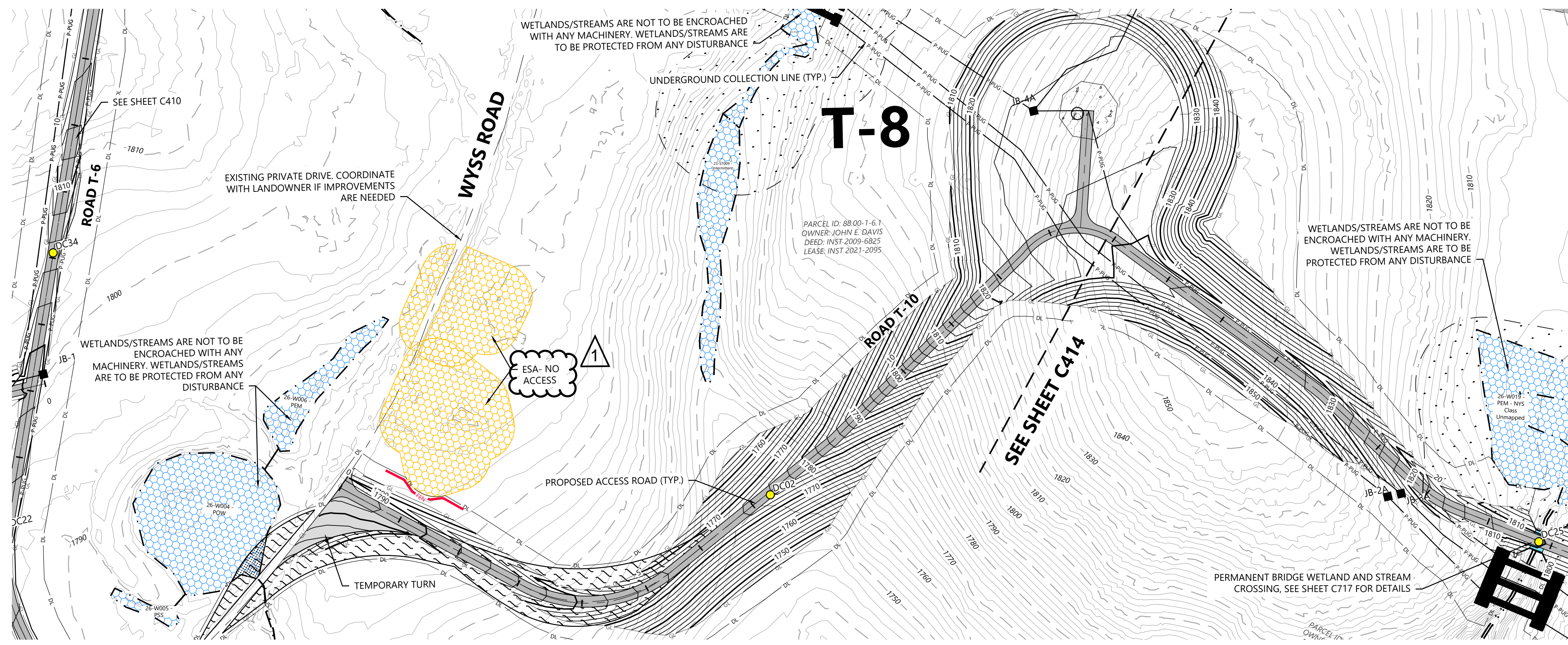

LEGEND:

- T-#** TURBINE LOCATION
- ADLS** ADLS TOWER
- M-#** PERMANENT MET TOWER
- PROPOSED ACCESS ROAD
- PROPOSED CRANE PATH
- DISTURBANCE LIMITS
- GRADING LIMITS
- PROPOSED INDEX CONTOUR
- PROPOSED INTERVAL CONTOUR
- UNDERGROUND COLLECTION AND COMMUNICATION
- PROPOSED JUNCTION BOX
- BLADE SWING LIMITS ABOVE WETLAND
- BLADE SWING LIMITS ABOVE ENVIRONMENTALLY SENSITIVE AREA
- BLADE SWING AREA
- NON-PARTICIPATING & POTENTIALLY PARTICIPATING LAND
- RIGHT OF WAY LINES
- PARCEL LINES (BOUNDARY SURVEY)
- EASEMENT LINES
- EX. INDEX CONTOUR
- EX. INTERVAL CONTOUR
- EXISTING STRUCTURES
- EX. ROAD CENTERLINE
- EX. WATER WELL
- EX. CULVERT
- EX. STREAM CHANNEL
- EX. WETLAND (DELINEATED)
- 50-FT NYS-REGULATED STREAM BUFFER
- 75-FT NYS-REGULATED WETLAND BUFFER
- 100-FT NYS-REGULATED WETLAND BUFFER
- PROPOSED FACILITY
- MATCH LINE
- PROTECTION FENCE
- PROPOSED DRAINAGE CROSSING
- EX. ENVIRONMENTALLY SENSITIVE AREA
- BORE LOCATION
- MICROWAVE BEAM
- PROPOSED WETLAND CROSSING STRUCTURE

- NOTE:**
- Grades greater than 8% must be evaluated by the turbine manufacturer and tow assist may be required.
 - All tie back construction grading to be 3:1 unless otherwise specified. See applicable details for restoration grading.
 - No significant ground disturbance within environmentally sensitive area

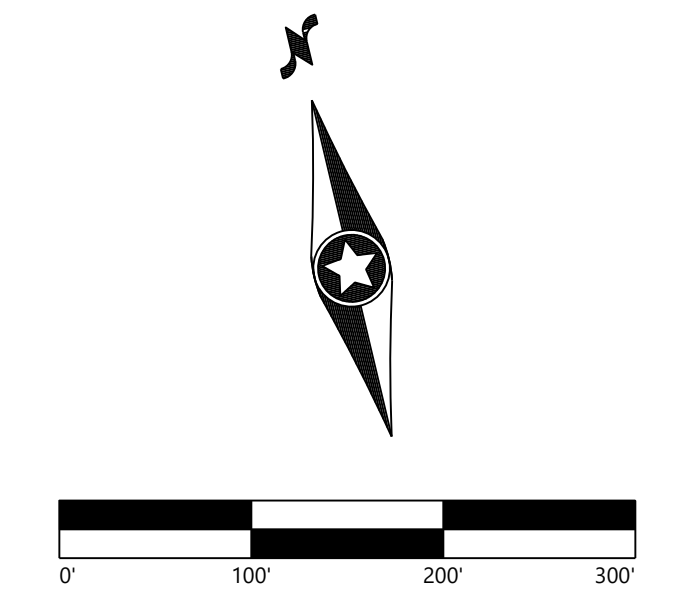

ROAD T-10 - Sta. -0+50 to 14+00

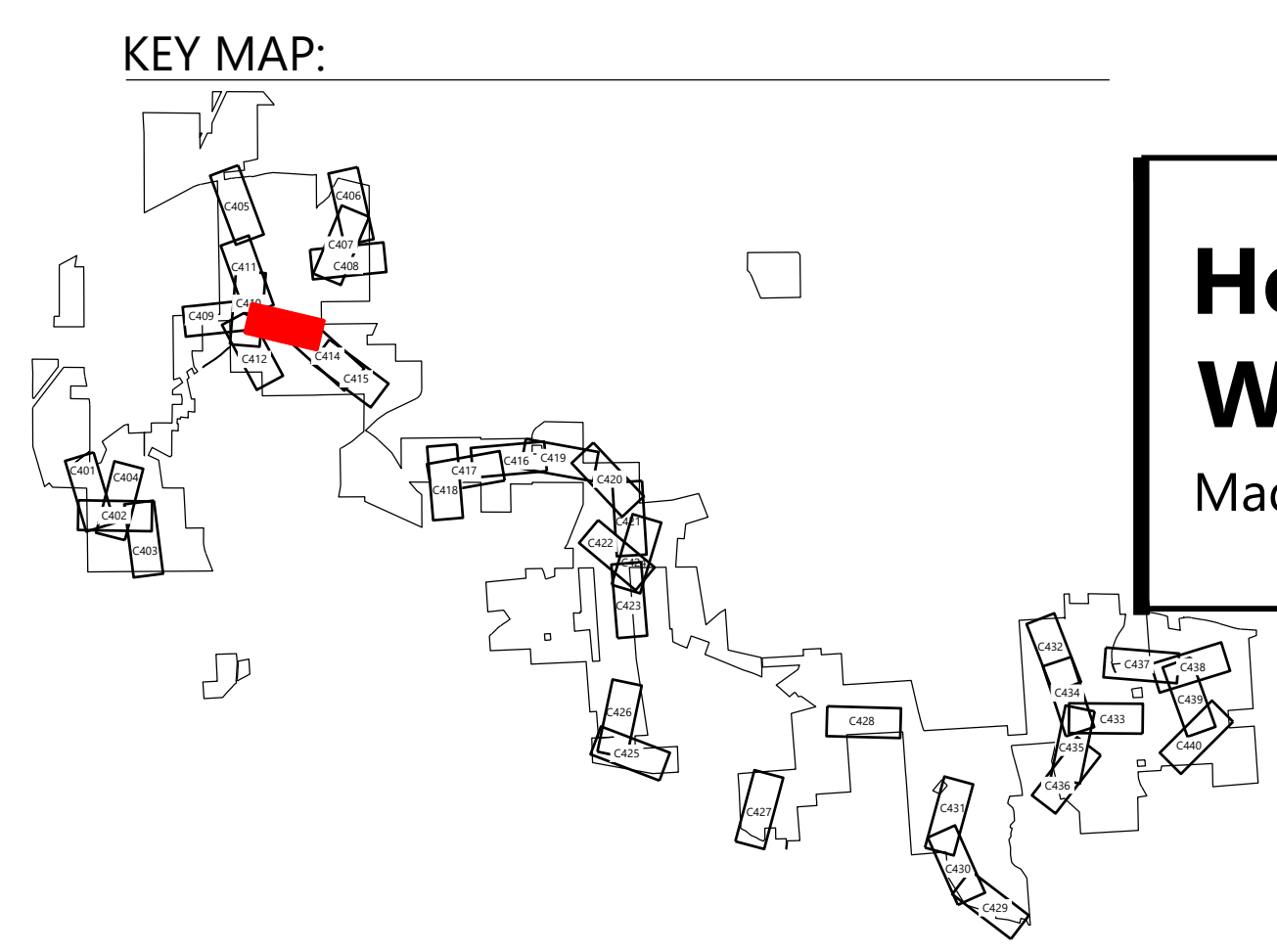
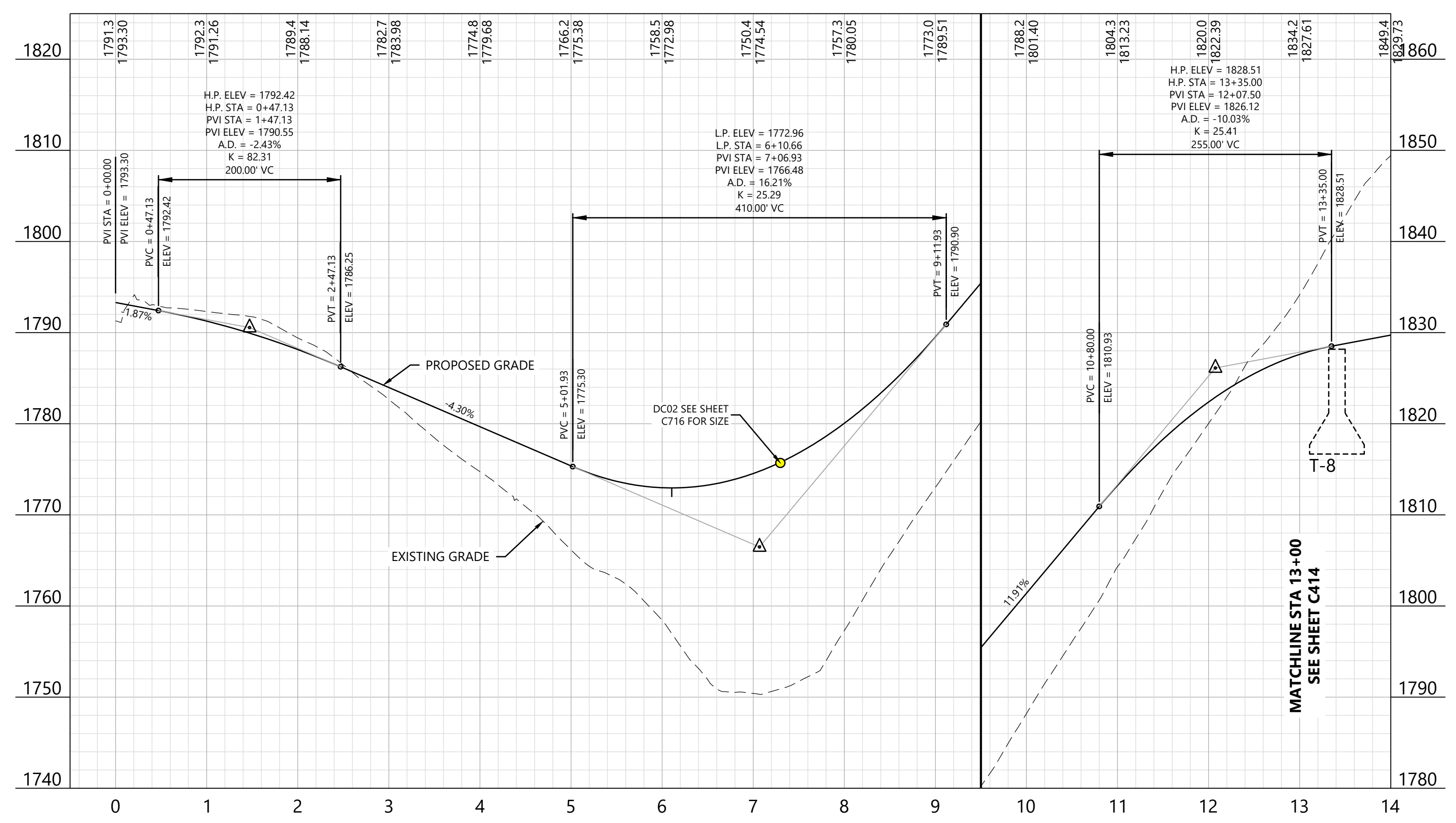

Hoffman Falls Wind Project
 Madison County, New York

ROAD T-10 - Sta. 0+00.00 to 13+00.00

ISSUE FOR CONSTRUCTION

DATE: 04/15/2026 REV:
 SHEET: C413 1



Alison Leach
 04/15/2026

PREPARED FOR:

Hoffman Falls Wind LLC

90 State Street
 Albany, NY 12207

REVISIONS:

#	DATE	COMMENT	BY	CHK	APP
0	01/30/2026	IFC SET	NA	HC	AL
1	04/15/2026	ORES COMMENTS	NA	HC	AL

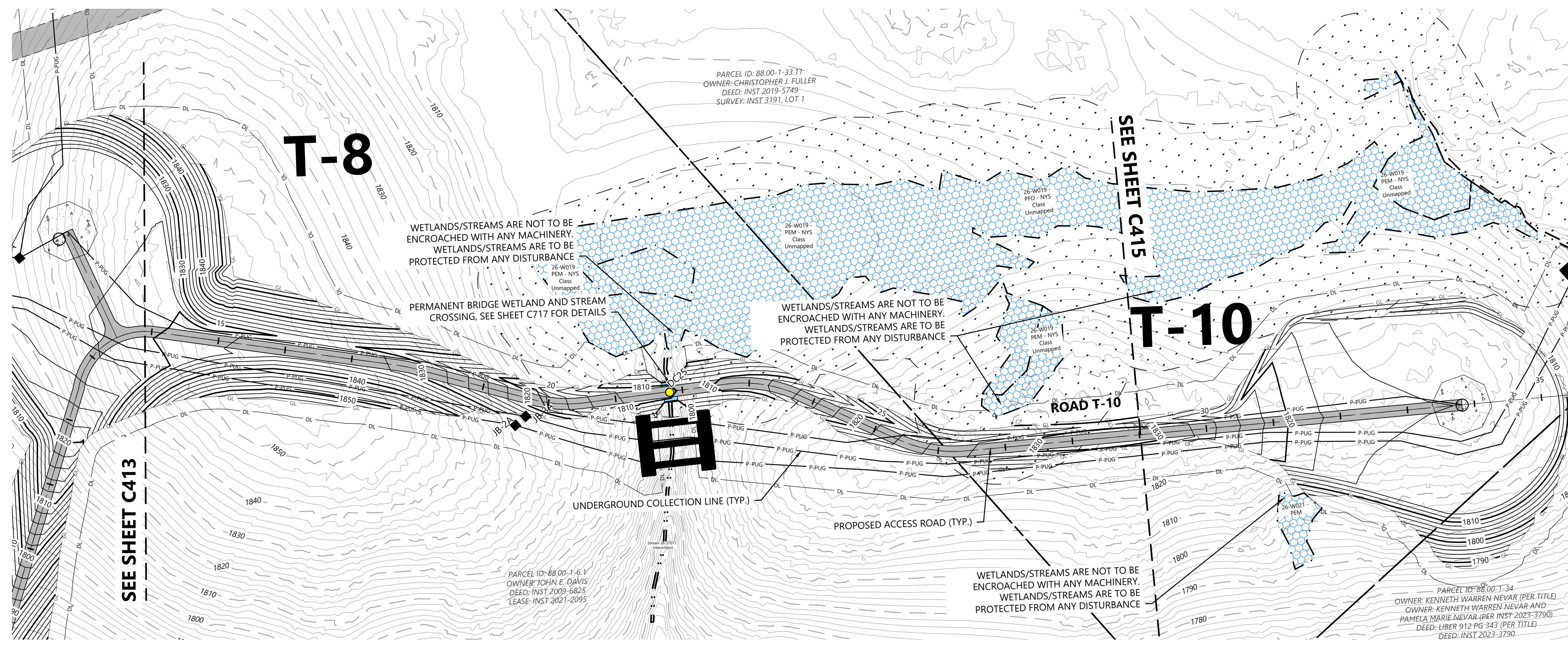

- LEGEND:**
- T-#** TURBINE LOCATION
 - ADLS** ADLS TOWER
 - M-#** PERMANENT MET TOWER
 - PROPOSED ACCESS ROAD
 - PROPOSED CRANE PATH
 - DISTURBANCE LIMITS
 - GRADING LIMITS
 - PROPOSED INDEX CONTOUR
 - PROPOSED INTERVAL CONTOUR
 - UNDERGROUND COLLECTION AND COMMUNICATION
 - PROPOSED JUNCTION BOX
 - BLADE SWING LIMITS ABOVE WETLAND
 - BLADE SWING LIMITS ABOVE ENVIRONMENTALLY SENSITIVE AREA
 - BLADE SWING AREA
 - NON-PARTICIPATING & POTENTIALLY PARTICIPATING LAND
 - RIGHT OF WAY LINES
 - PARCEL LINES (BOUNDARY SURVEY)
 - EASEMENT LINES
 - EX. INDEX CONTOUR
 - EX. INTERVAL CONTOUR
 - EXISTING STRUCTURES
 - EX. ROAD CENTERLINE
 - EX. WATER WELL
 - EX. CULVERT
 - EX. STREAM CHANNEL
 - EX. WETLAND (DELINEATED)
 - 50-FT NYS-REGULATED STREAM BUFFER
 - 75-FT NYS-REGULATED WETLAND BUFFER
 - 100-FT NYS-REGULATED WETLAND BUFFER
 - PROPOSED FACILITY
 - MATCH LINE
 - PROTECTION FENCE
 - PROPOSED DRAINAGE CROSSING
 - EX. ENVIRONMENTALLY SENSITIVE AREA
 - BORE LOCATION
 - MICROWAVE BEAM
 - PROPOSED WETLAND CROSSING STRUCTURE

- NOTE:**
- Grades greater than 8% must be evaluated by the turbine manufacturer and tow assist may be required.
 - All tie back construction grading to be 3:1 unless otherwise specified. See applicable details for restoration grading.
 - No significant ground disturbance within environmentally sensitive area

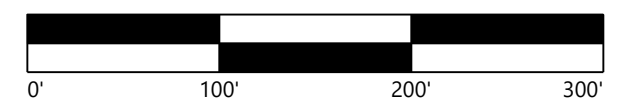
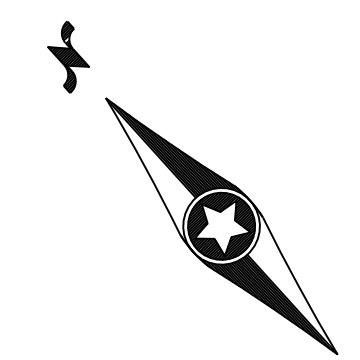

ROAD T-10 - Sta. 12+50 to 28+50

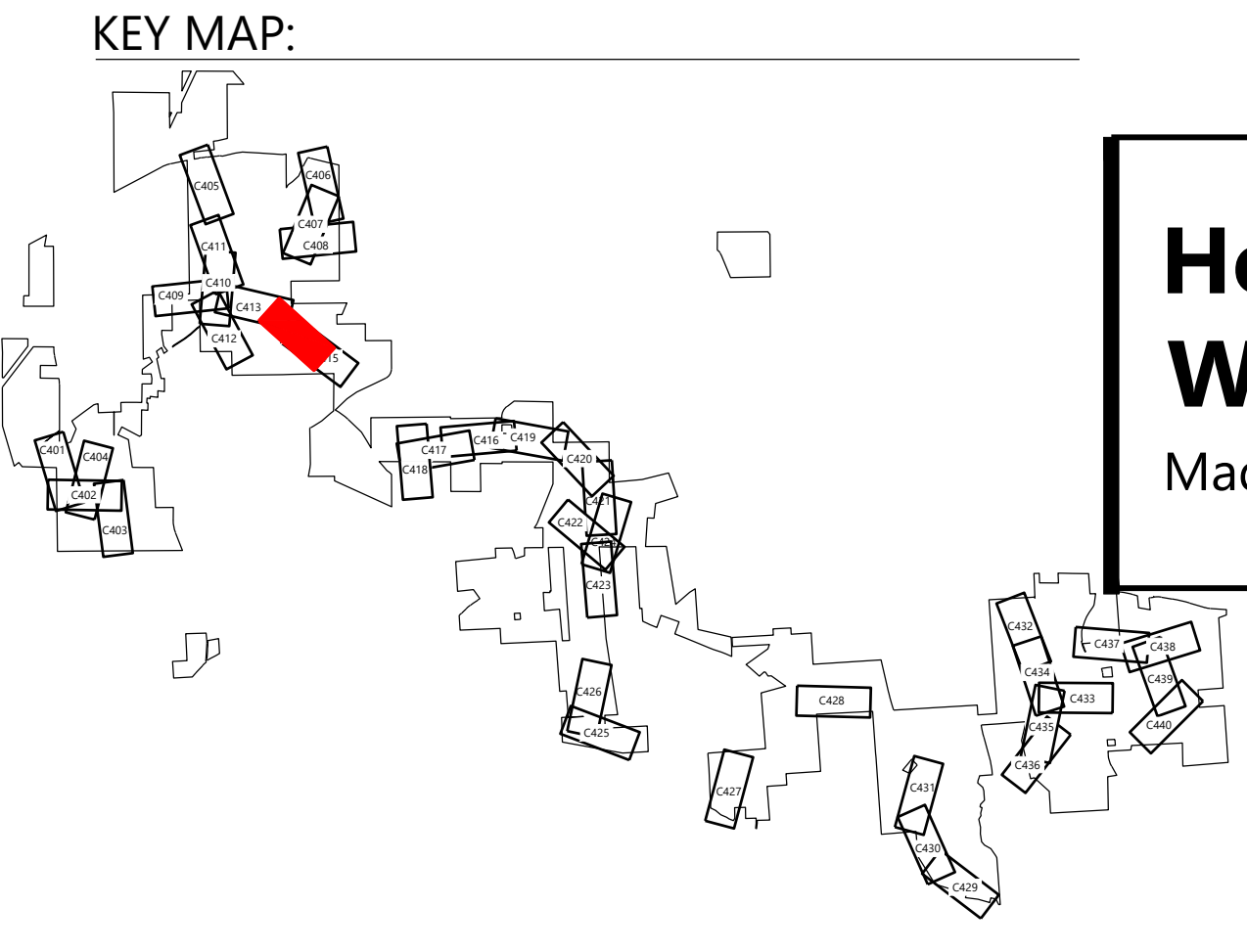
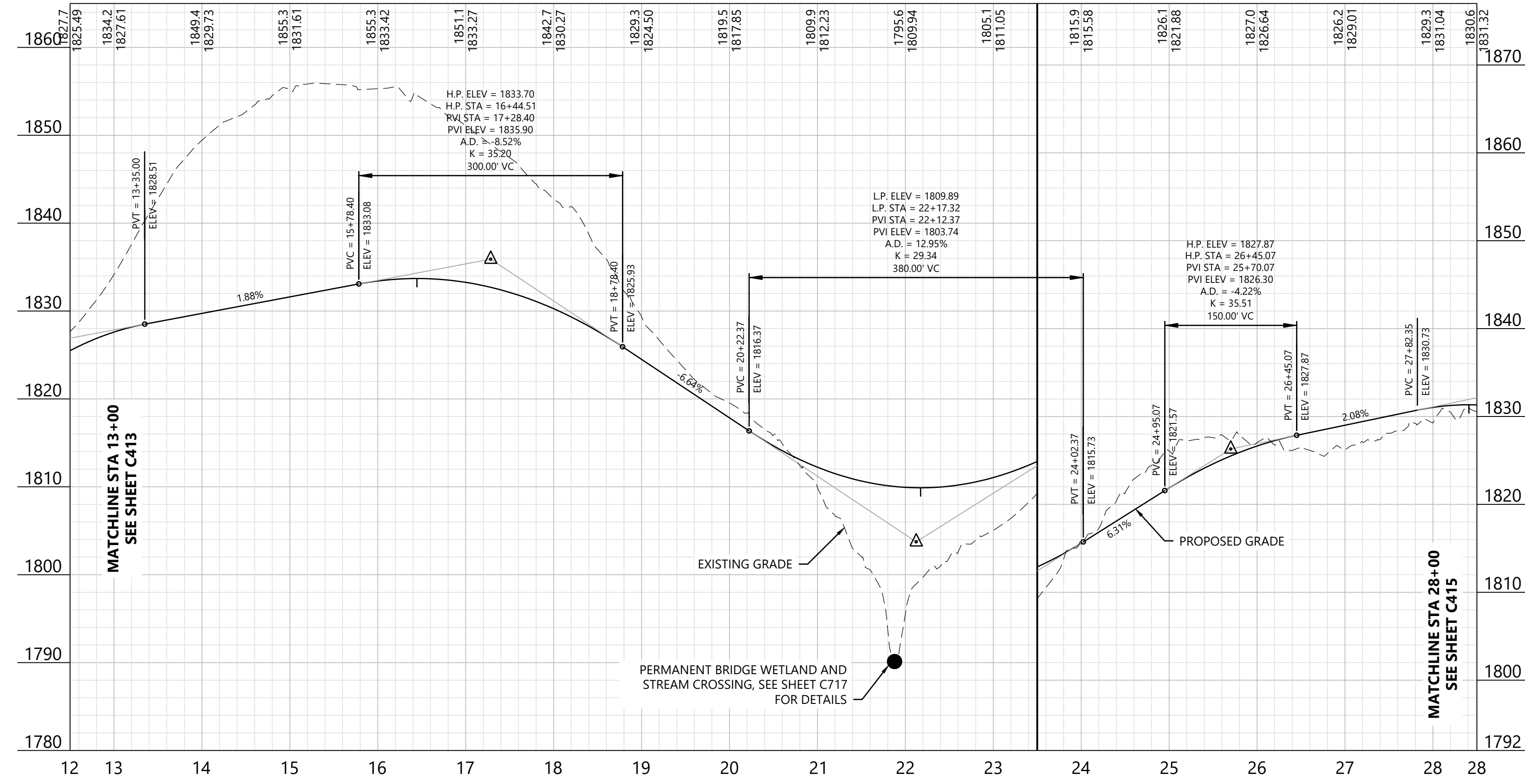

Hoffman Falls Wind Project
 Madison County, New York

ROAD T-10 - Sta. 13+00.00 to 31+00.00

ISSUE FOR CONSTRUCTION

DATE: 04/15/2026 REV:
 SHEET: C414 1



Alison Leach
 04/15/2026

PREPARED FOR:

Hoffman Falls Wind LLC

90 State Street
 Albany, NY 12207

REVISIONS:

#	DATE	COMMENT	BY	CHK	APP
0	01/30/2026	IFC SET	NA	HC	AL
1	04/15/2026	ORES COMMENTS	NA	HC	AL

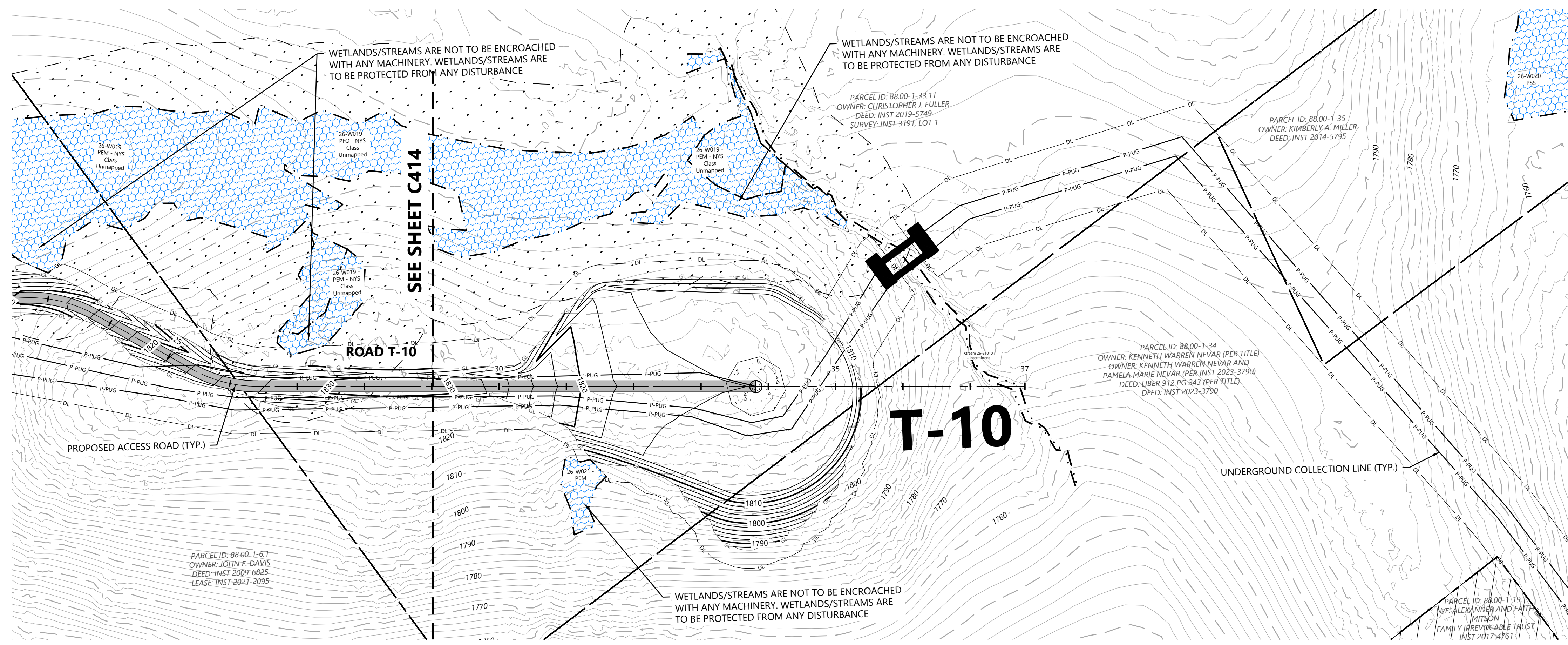

- LEGEND:**
- T-# TURBINE LOCATION
 - ADLS ADLS TOWER
 - M-# PERMANENT MET TOWER
 - PROPOSED ACCESS ROAD
 - PROPOSED CRANE PATH
 - DISTURBANCE LIMITS
 - GRADING LIMITS
 - PROPOSED INDEX CONTOUR
 - PROPOSED INTERVAL CONTOUR
 - UNDERGROUND COLLECTION AND COMMUNICATION
 - PROPOSED JUNCTION BOX
 - BLADE SWING LIMITS ABOVE WETLAND
 - BLADE SWING LIMITS ABOVE ENVIRONMENTALLY SENSITIVE AREA
 - BLADE SWING AREA
 - NON-PARTICIPATING & POTENTIALLY PARTICIPATING LAND
 - RIGHT OF WAY LINES
 - PARCEL LINES (BOUNDARY SURVEY)
 - EASEMENT LINES
 - EX. INDEX CONTOUR
 - EX. INTERVAL CONTOUR
 - EXISTING STRUCTURES
 - EX. ROAD CENTERLINE
 - EX. WATER WELL
 - EX. CULVERT
 - EX. STREAM CHANNEL
 - EX. WETLAND (DELINEATED)
 - 50-FT NYS-REGULATED STREAM BUFFER
 - 75-FT NYS-REGULATED WETLAND BUFFER
 - 100-FT NYS-REGULATED WETLAND BUFFER
 - PROPOSED FACILITY
 - MATCH LINE
 - PROTECTION FENCE
 - PROPOSED DRAINAGE CROSSING
 - EX. ENVIRONMENTALLY SENSITIVE AREA
 - BORE LOCATION
 - MICROWAVE BEAM
 - PROPOSED WETLAND CROSSING STRUCTURE

- NOTE:**
- Grades greater than 8% must be evaluated by the turbine manufacturer and tow assist may be required.
 - All tie back construction grading to be 3:1 unless otherwise specified. See applicable details for restoration grading.
 - No significant ground disturbance within environmentally sensitive area

ROAD T-10 - Sta. 27+50 to 37+50

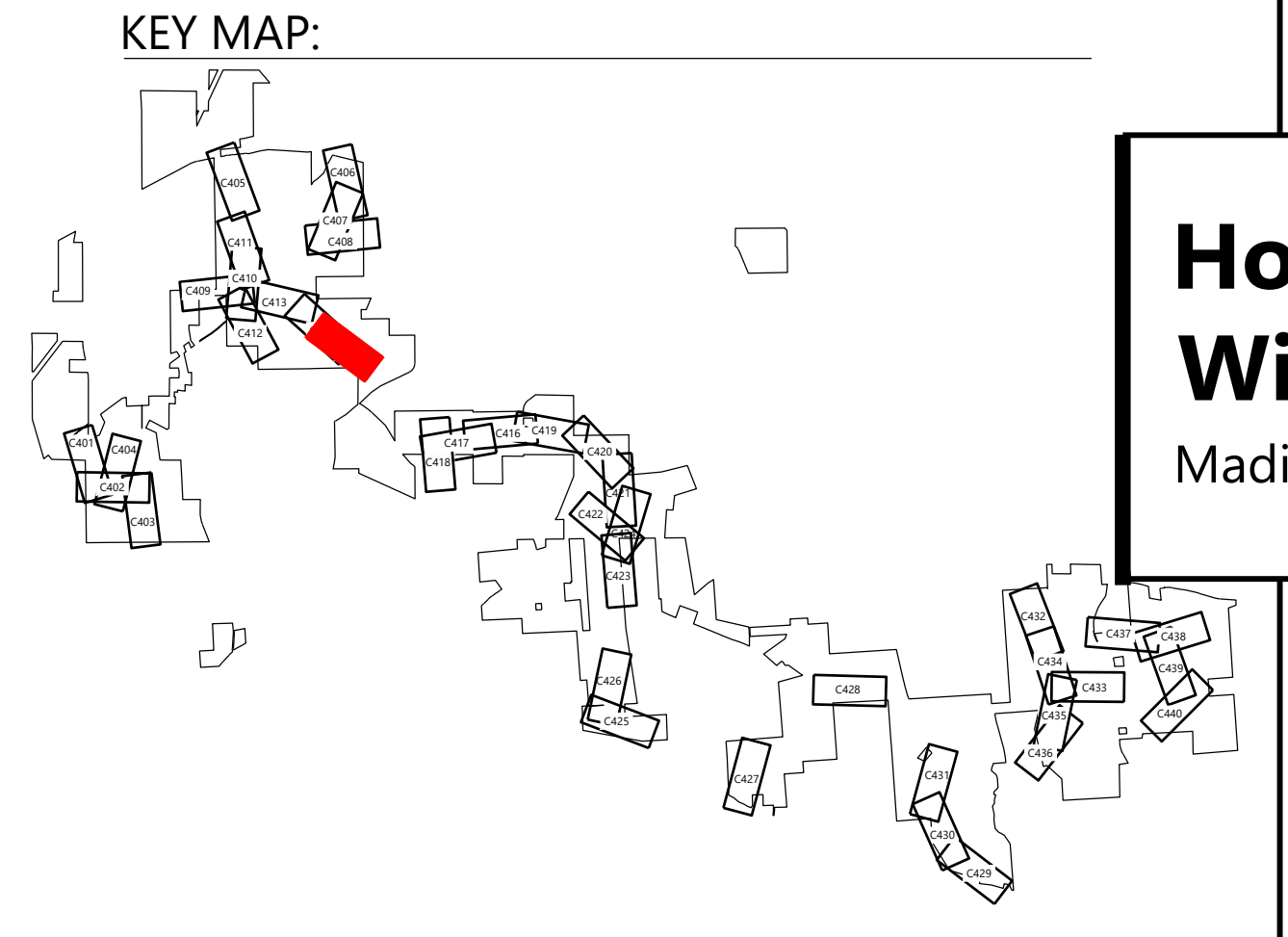
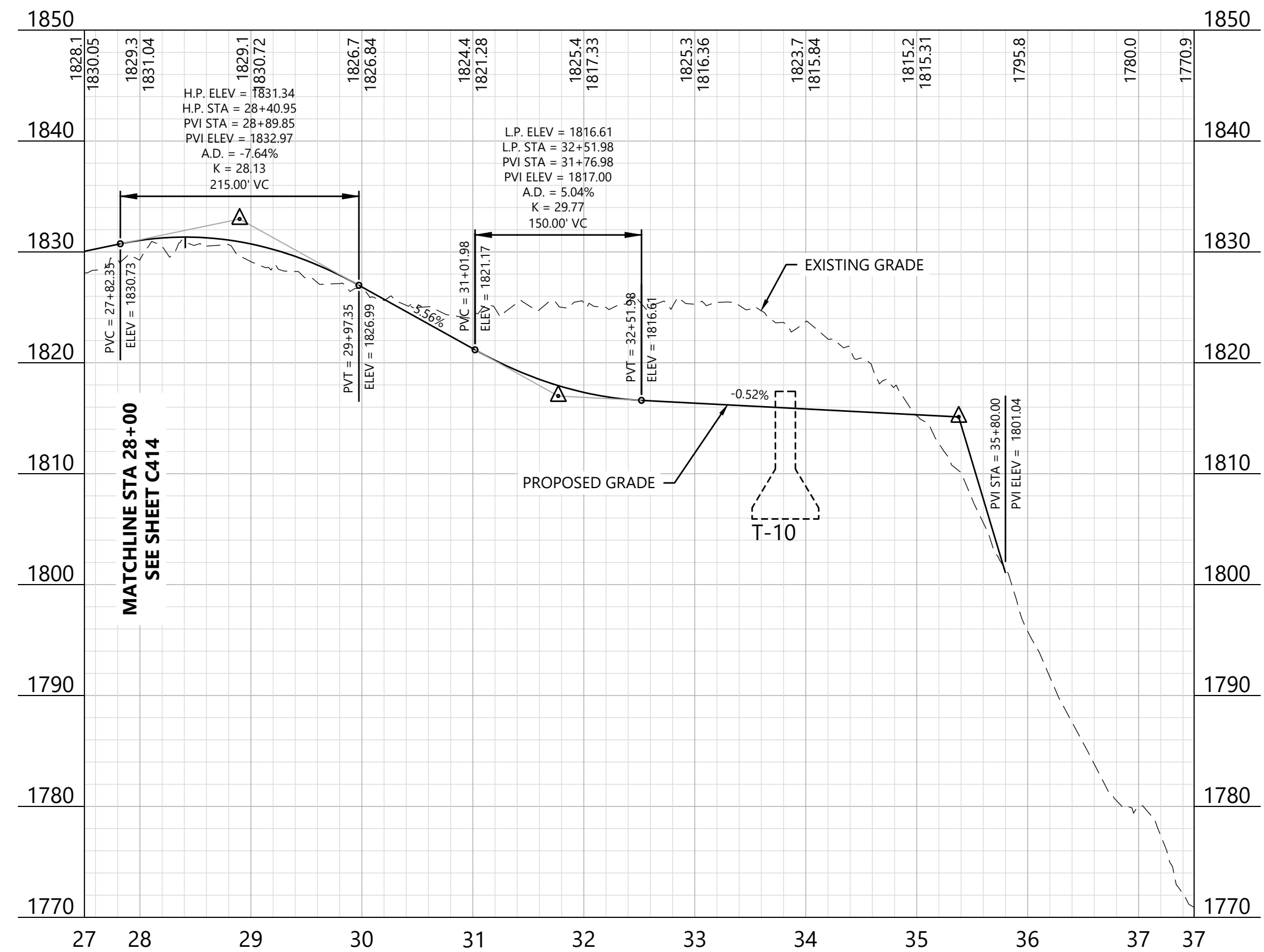

Hoffman Falls Wind Project
 Madison County, New York

ROAD T-10 - Sta. 31+00.00 to 37+50.00

ISSUE FOR CONSTRUCTION

DATE: 04/15/2026 REV: 1
 SHEET: C415 1

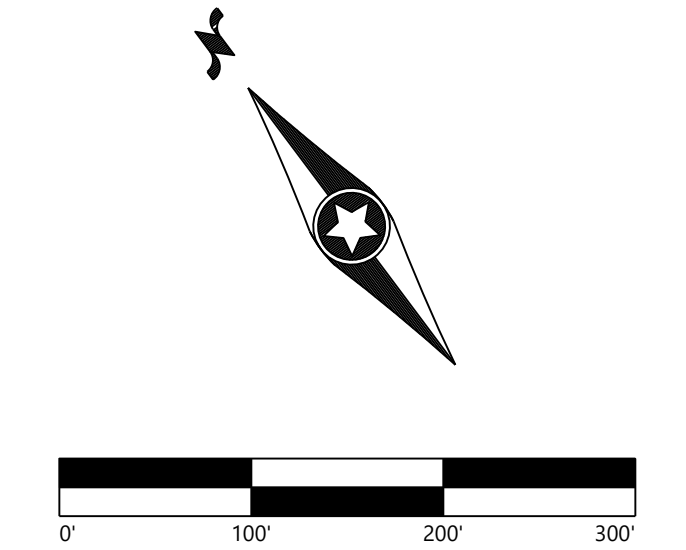

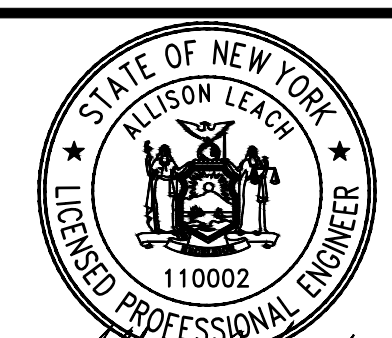

Alison Leach
 04/15/2026

PREPARED FOR:

Hoffman Falls Wind LLC

90 State Street
 Albany, NY 12207

REVISIONS:

#	DATE	COMMENT	BY	CHK	APP
0	01/30/2026	IFC SET	NA	HC	AL
1	04/15/2026	ORES COMMENTS	NA	HC	AL

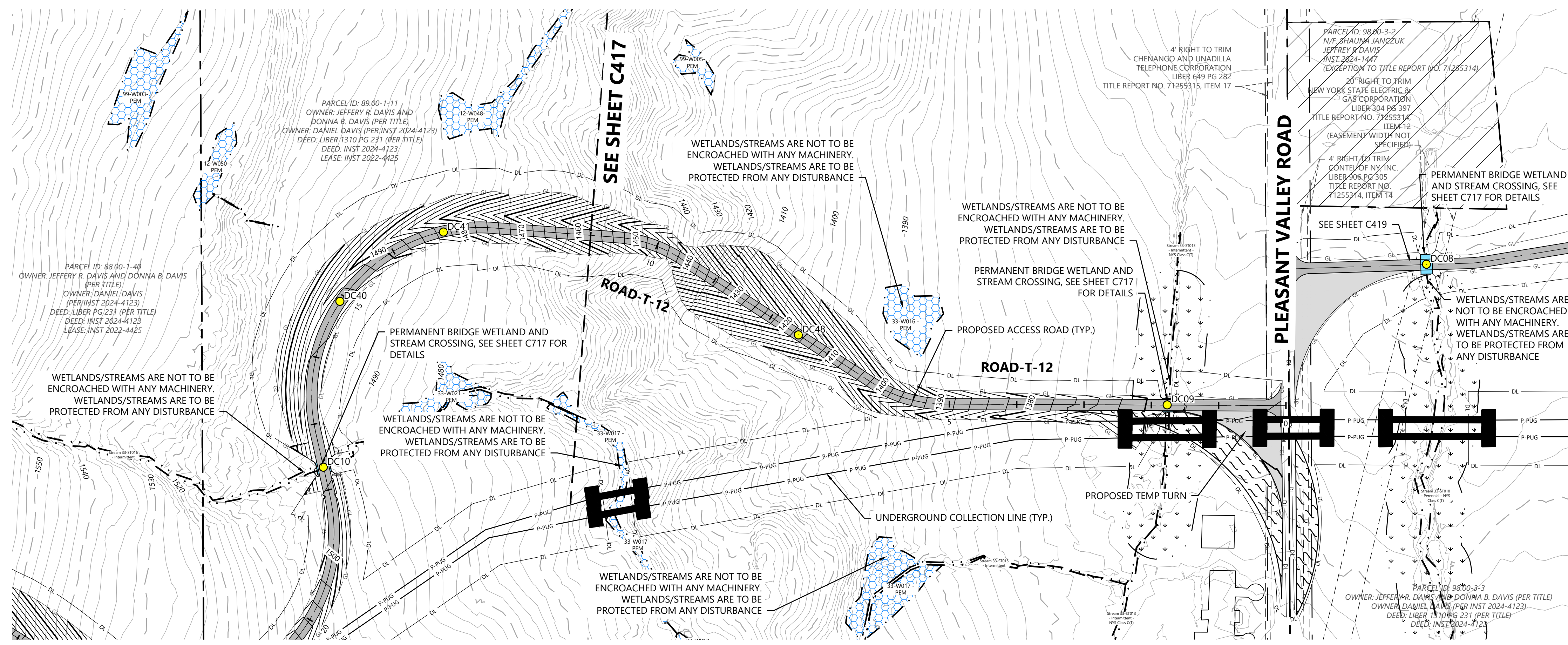

- LEGEND:**
- T-# TURBINE LOCATION
 - ADLS ADLS TOWER
 - M-# PERMANENT MET TOWER
 - PROPOSED ACCESS ROAD
 - PROPOSED CRANE PATH
 - DISTURBANCE LIMITS
 - GRADING LIMITS
 - PROPOSED INDEX CONTOUR
 - PROPOSED INTERVAL CONTOUR
 - UNDERGROUND COLLECTION AND COMMUNICATION
 - PROPOSED JUNCTION BOX
 - BLADE SWING LIMITS ABOVE WETLAND
 - BLADE SWING LIMITS ABOVE ENVIRONMENTALLY SENSITIVE AREA
 - BLADE SWING AREA
 - NON-PARTICIPATING & POTENTIALLY PARTICIPATING LAND
 - RIGHT OF WAY LINES
 - PARCEL LINES (BOUNDARY SURVEY)
 - EASEMENT LINES
 - EX. INDEX CONTOUR
 - EX. INTERVAL CONTOUR
 - EXISTING STRUCTURES
 - EX. ROAD CENTERLINE
 - EX. WATER WELL
 - EX. CULVERT
 - EX. STREAM CHANNEL
 - EX. WETLAND (DELINEATED)
 - 50-FT NYS-REGULATED STREAM BUFFER
 - 75-FT NYS-REGULATED WETLAND BUFFER
 - 100-FT NYS-REGULATED WETLAND BUFFER
 - PROPOSED FACILITY
 - MATCH LINE
 - PROTECTION FENCE
 - PROPOSED DRAINAGE CROSSING
 - EX. ENVIRONMENTALLY SENSITIVE AREA
 - BORE LOCATION
 - MICROWAVE BEAM
 - PROPOSED WETLAND CROSSING STRUCTURE

- NOTE:**
- Grades greater than 8% must be evaluated by the turbine manufacturer and tow assist may be required.
 - All tie back construction grading to be 3:1 unless otherwise specified. See applicable details for restoration grading.
 - No significant ground disturbance within environmentally sensitive area

ROAD-T-12 - Sta. -0+50 to 11+50

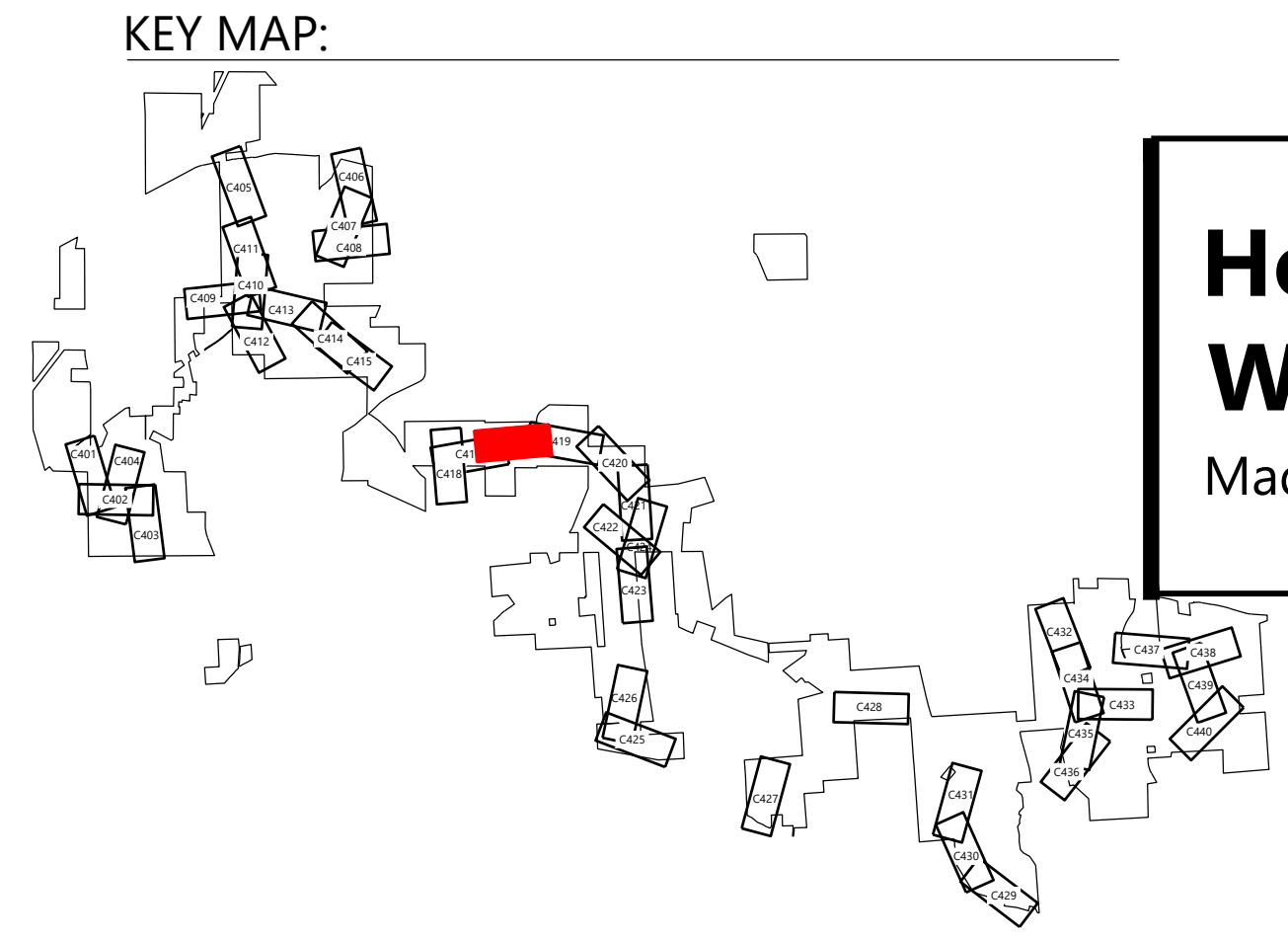
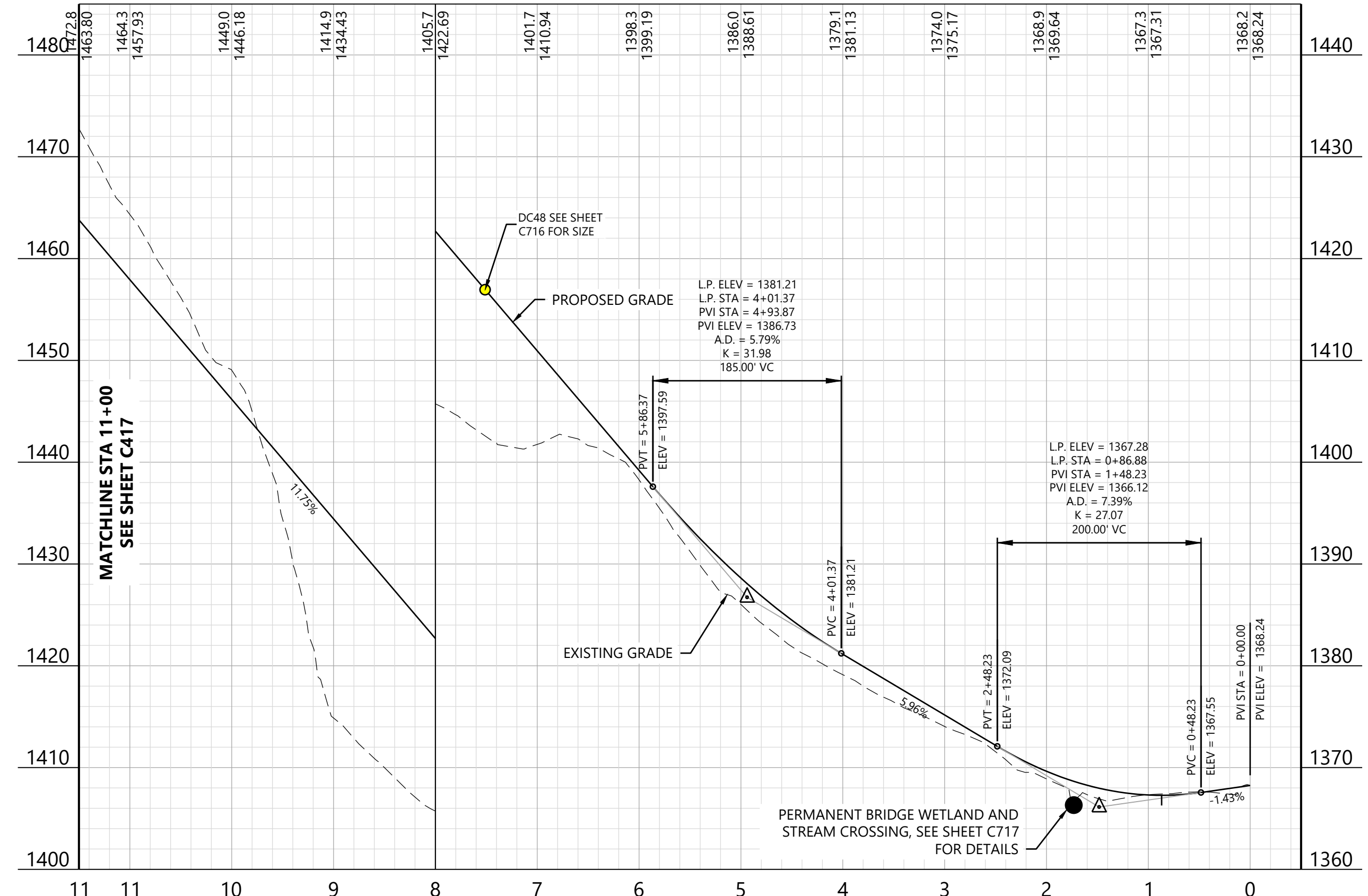

Hoffman Falls Wind Project
 Madison County, New York

ROAD-T-12 - Sta. 0+00.00 to 11+00.00

ISSUE FOR CONSTRUCTION

DATE: 04/15/2026 REV:
 SHEET: C416 1

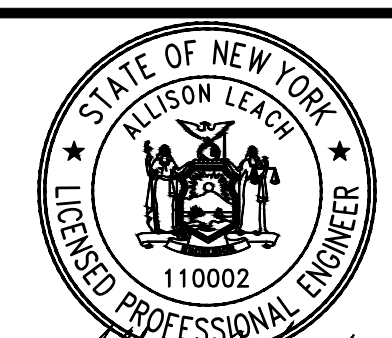

Alison Leach
 04/15/2026

PREPARED FOR:

Hoffman Falls Wind LLC

90 State Street
 Albany, NY 12207

REVISIONS:

#	DATE	COMMENT	BY	CHK	APR
0	01/30/2026	IFC SET	NA	HC	AL
1	04/15/2026	ORES COMMENTS	NA	HC	AL

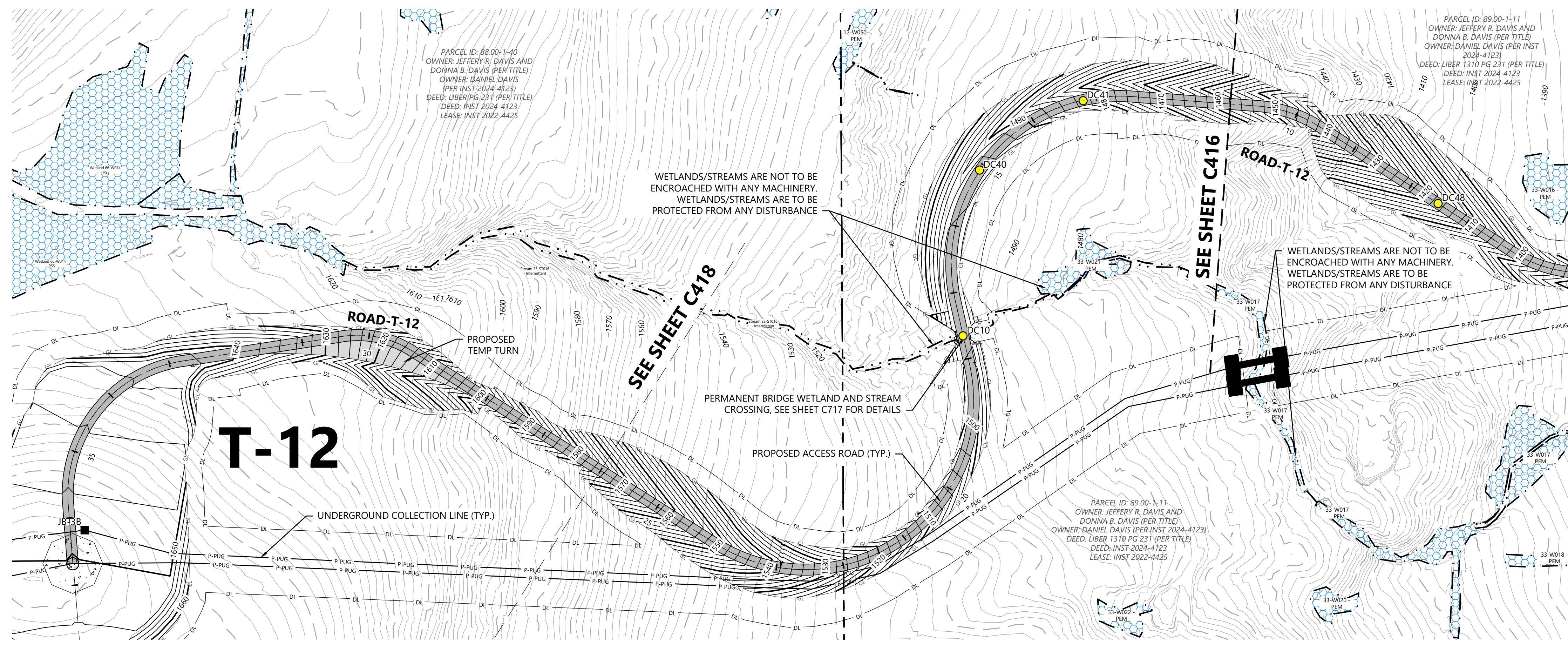

LEGEND:

- T-#** TURBINE LOCATION
- ADLS** ADLS TOWER
- M-#** PERMANENT MET TOWER
- PROPOSED ACCESS ROAD
- PROPOSED CRANE PATH
- DISTURBANCE LIMITS
- GRADING LIMITS
- PROPOSED INDEX CONTOUR
- PROPOSED INTERVAL CONTOUR
- UNDERGROUND COLLECTION AND COMMUNICATION
- PROPOSED JUNCTION BOX
- BLADE SWING LIMITS ABOVE WETLAND
- BLADE SWING LIMITS ABOVE ENVIRONMENTALLY SENSITIVE AREA
- BLADE SWING AREA
- NON-PARTICIPATING & POTENTIALLY PARTICIPATING LAND
- RIGHT OF WAY LINES
- PARCEL LINES (BOUNDARY SURVEY)
- EASEMENT LINES
- EX. INDEX CONTOUR
- EX. INTERVAL CONTOUR
- EXISTING STRUCTURES
- EX. ROAD CENTERLINE
- EX. WATER WELL
- EX. CULVERT
- EX. STREAM CHANNEL
- EX. WETLAND (DELINEATED)
- 50-FT NYS-REGULATED STREAM BUFFER
- 75-FT NYS-REGULATED WETLAND BUFFER
- 100-FT NYS-REGULATED WETLAND BUFFER
- PROPOSED FACILITY
- MATCH LINE
- PROTECTION FENCE
- PROPOSED DRAINAGE CROSSING
- EX. ENVIRONMENTALLY SENSITIVE AREA
- BORE LOCATION
- MICROWAVE BEAM
- PROPOSED WETLAND CROSSING STRUCTURE

NOTE:

- Grades greater than 8% must be evaluated by the turbine manufacturer and tow assist may be required.
- All tie back construction grading to be 3:1 unless otherwise specified. See applicable details for restoration grading.
- No significant ground disturbance within environmentally sensitive area

ROAD-T-12 - Sta. 10+50 to 26+50

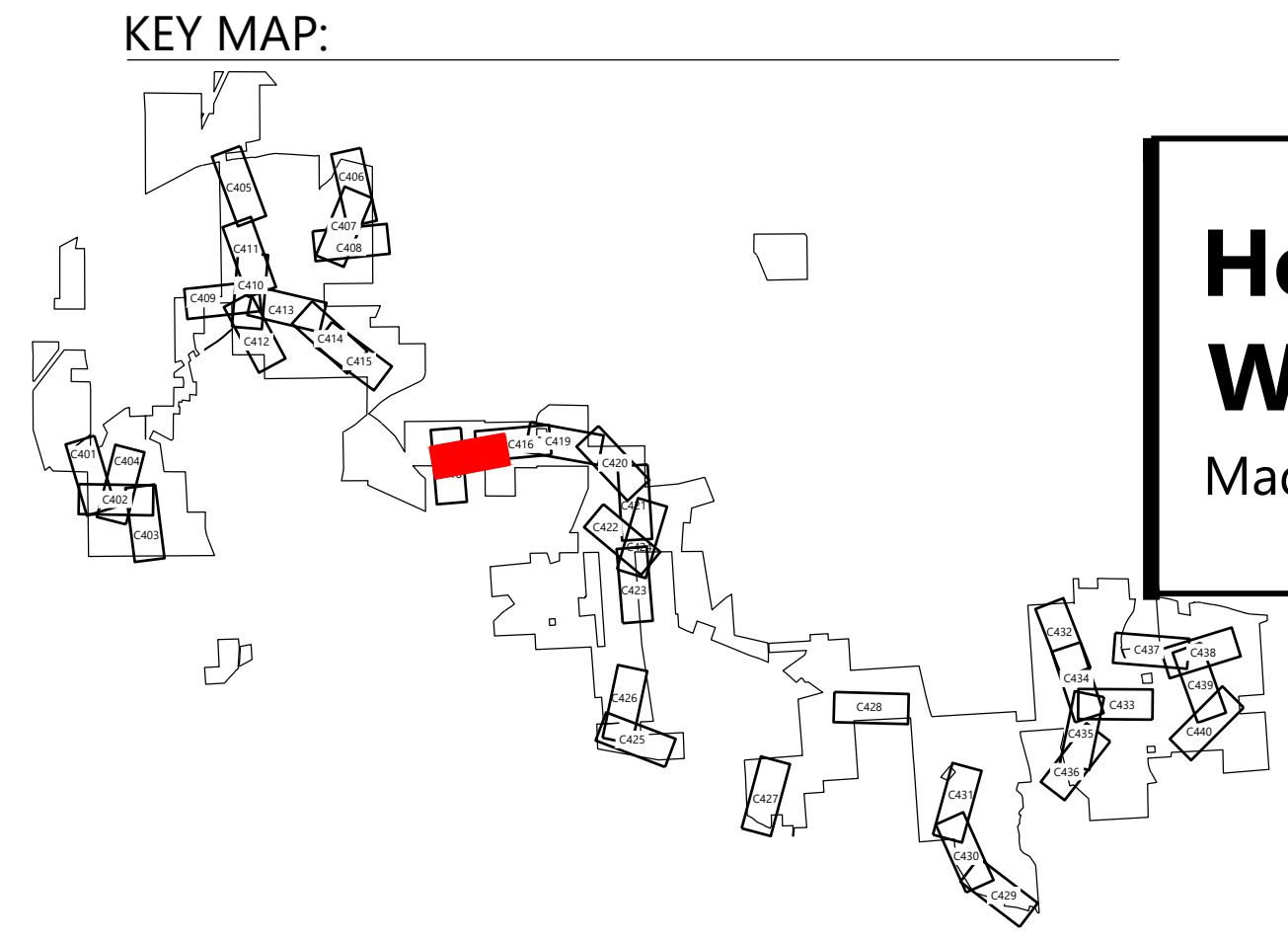
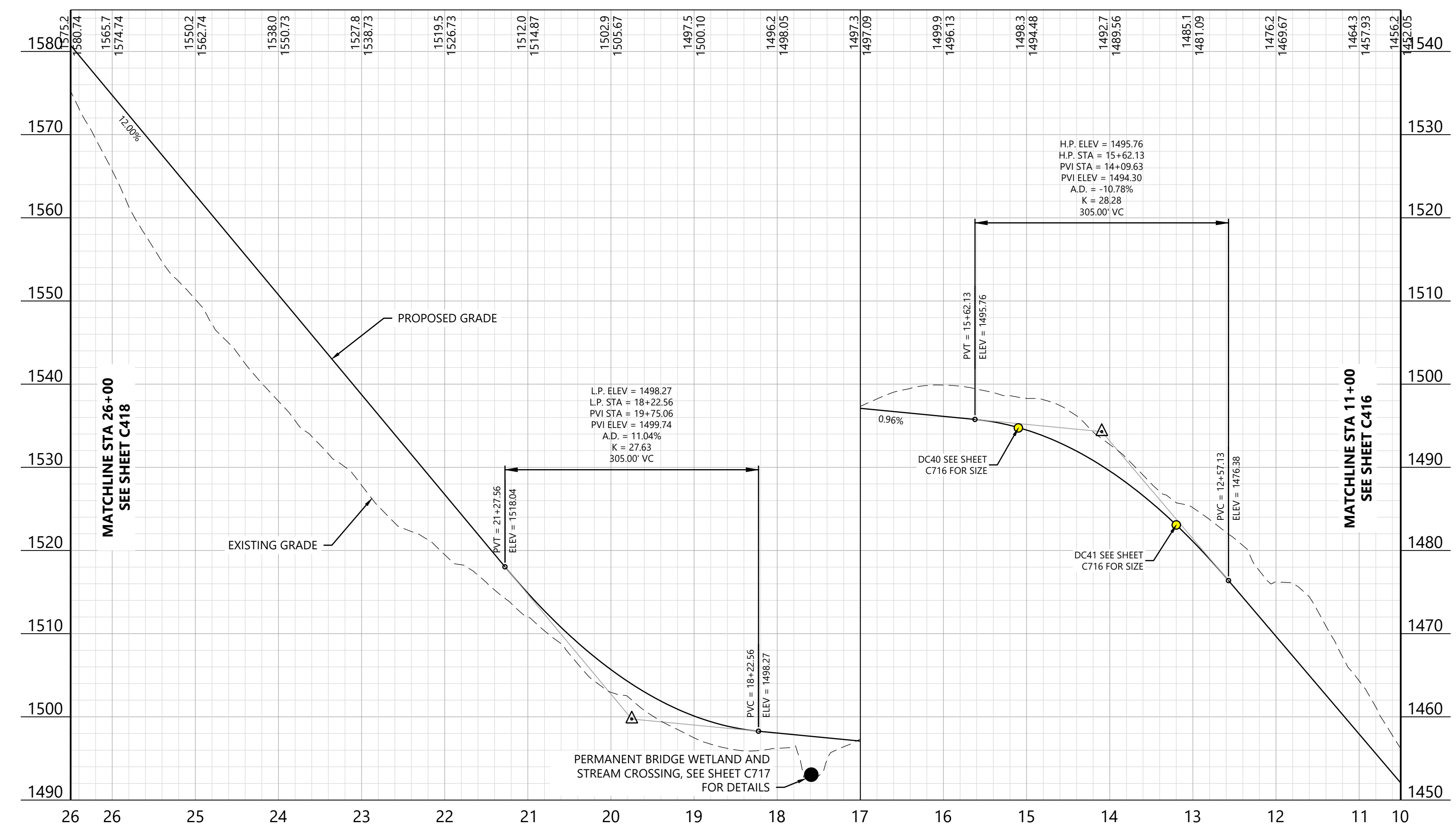

Hoffman Falls Wind Project
 Madison County, New York

ROAD-T-12 - Sta.
 11+00.00 to 26+00.00

ISSUE FOR CONSTRUCTION

DATE: 04/15/2026 REV:
 SHEET: C417 1

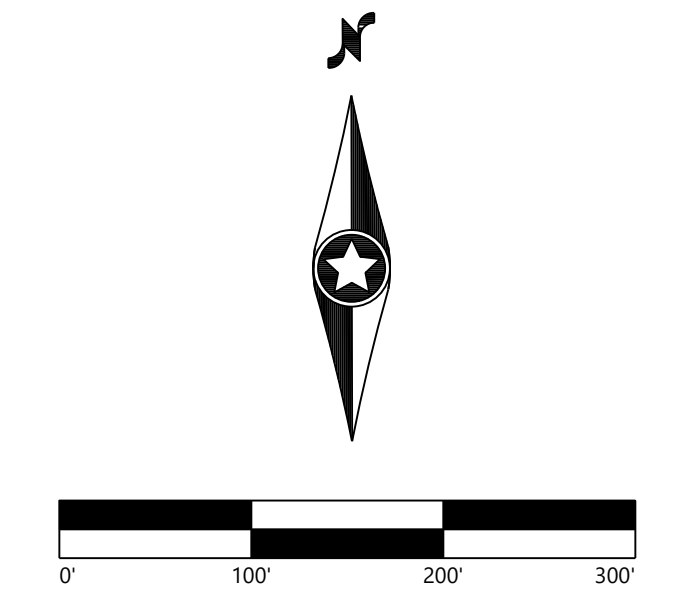

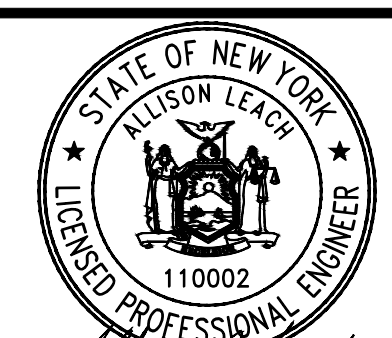

Allison Mack
 04/15/2026

PREPARED FOR:

Hoffman Falls Wind LLC

90 State Street
 Albany, NY 12207

REVISIONS:

#	DATE	COMMENT	BY	CHK	APR
0	01/30/2026	IFC SET	NA	HC	AL
1	04/15/2026	ORES COMMENTS	NA	HC	AL

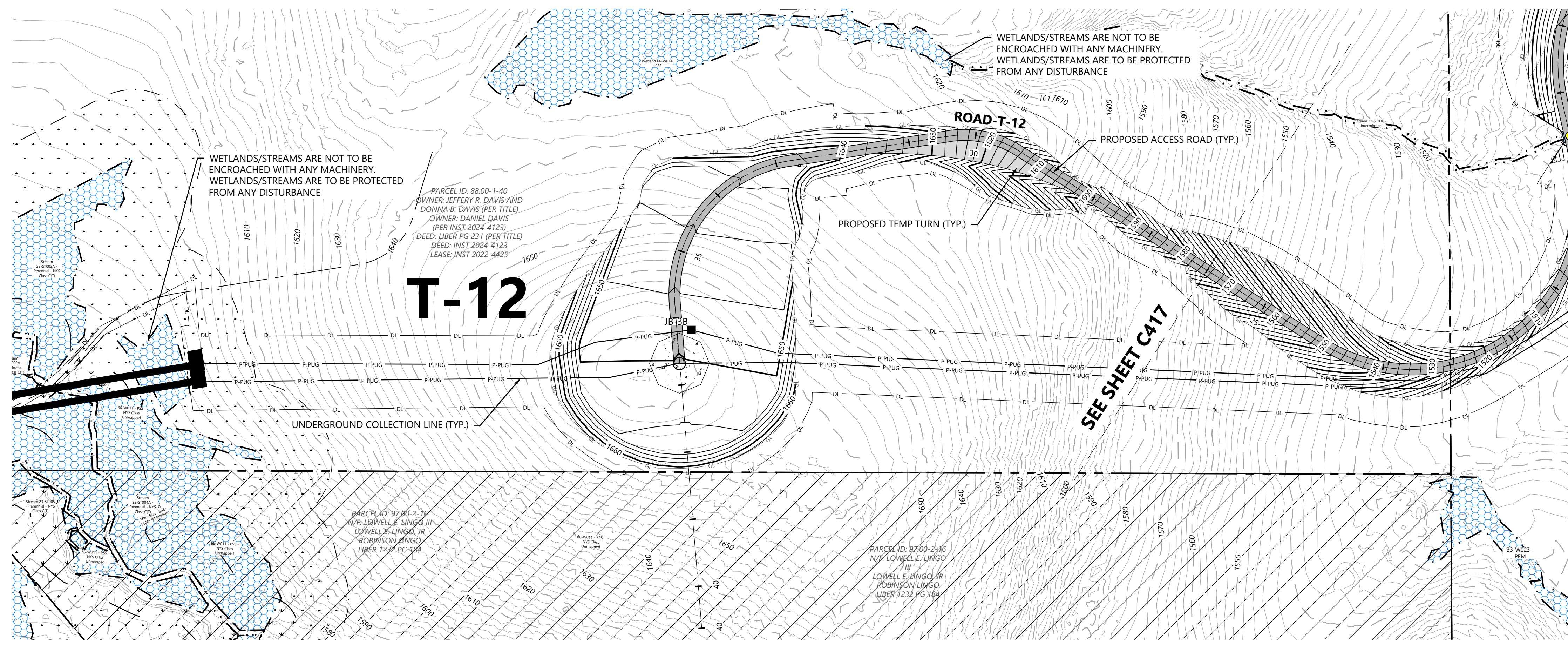

- LEGEND:**
- T-#** TURBINE LOCATION
 - ADLS** ADLS TOWER
 - M-#** PERMANENT MET TOWER
 - PROPOSED ACCESS ROAD
 - PROPOSED CRANE PATH
 - DISTURBANCE LIMITS
 - GRADING LIMITS
 - PROPOSED INDEX CONTOUR
 - PROPOSED INTERVAL CONTOUR
 - UNDERGROUND COLLECTION AND COMMUNICATION
 - PROPOSED JUNCTION BOX
 - BLADE SWING LIMITS ABOVE WETLAND
 - BLADE SWING LIMITS ABOVE ENVIRONMENTALLY SENSITIVE AREA
 - BLADE SWING AREA
 - NON-PARTICIPATING & POTENTIALLY PARTICIPATING LAND
 - RIGHT OF WAY LINES
 - PARCEL LINES (BOUNDARY SURVEY)
 - EASEMENT LINES
 - EX. INDEX CONTOUR
 - EX. INTERVAL CONTOUR
 - EXISTING STRUCTURES
 - EX. ROAD CENTERLINE
 - EX. WATER WELL
 - EX. CULVERT
 - EX. STREAM CHANNEL
 - EX. WETLAND (DELINEATED)
 - 50-FT NYS-REGULATED STREAM BUFFER
 - 75-FT NYS-REGULATED WETLAND BUFFER
 - 100-FT NYS-REGULATED WETLAND BUFFER
 - PROPOSED FACILITY
 - MATCH LINE
 - PROTECTION FENCE
 - PROPOSED DRAINAGE CROSSING
 - EX. ENVIRONMENTALLY SENSITIVE AREA
 - BORE LOCATION
 - MICROWAVE BEAM
 - PROPOSED WETLAND CROSSING STRUCTURE

- NOTE:**
- Grades greater than 8% must be evaluated by the turbine manufacturer and tow assist may be required.
 - All tie back construction grading to be 3:1 unless otherwise specified. See applicable details for restoration grading.
 - No significant ground disturbance within environmentally sensitive area

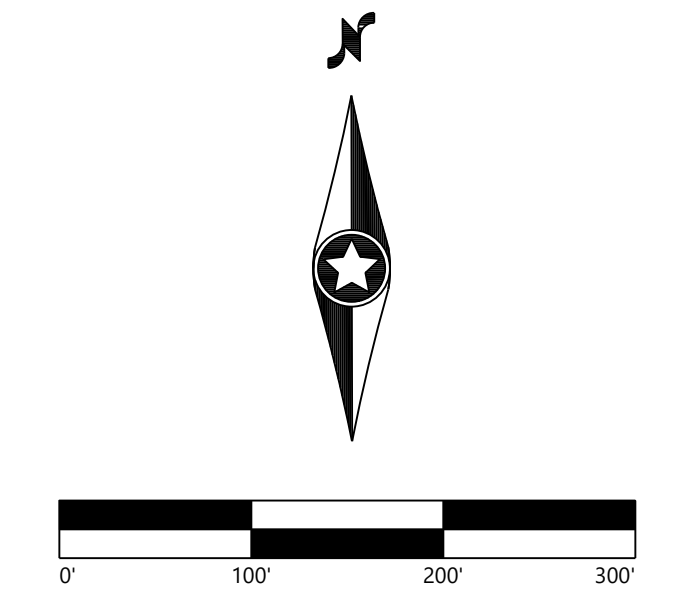

ROAD-T-12 - Sta. 25+50 to 41+50

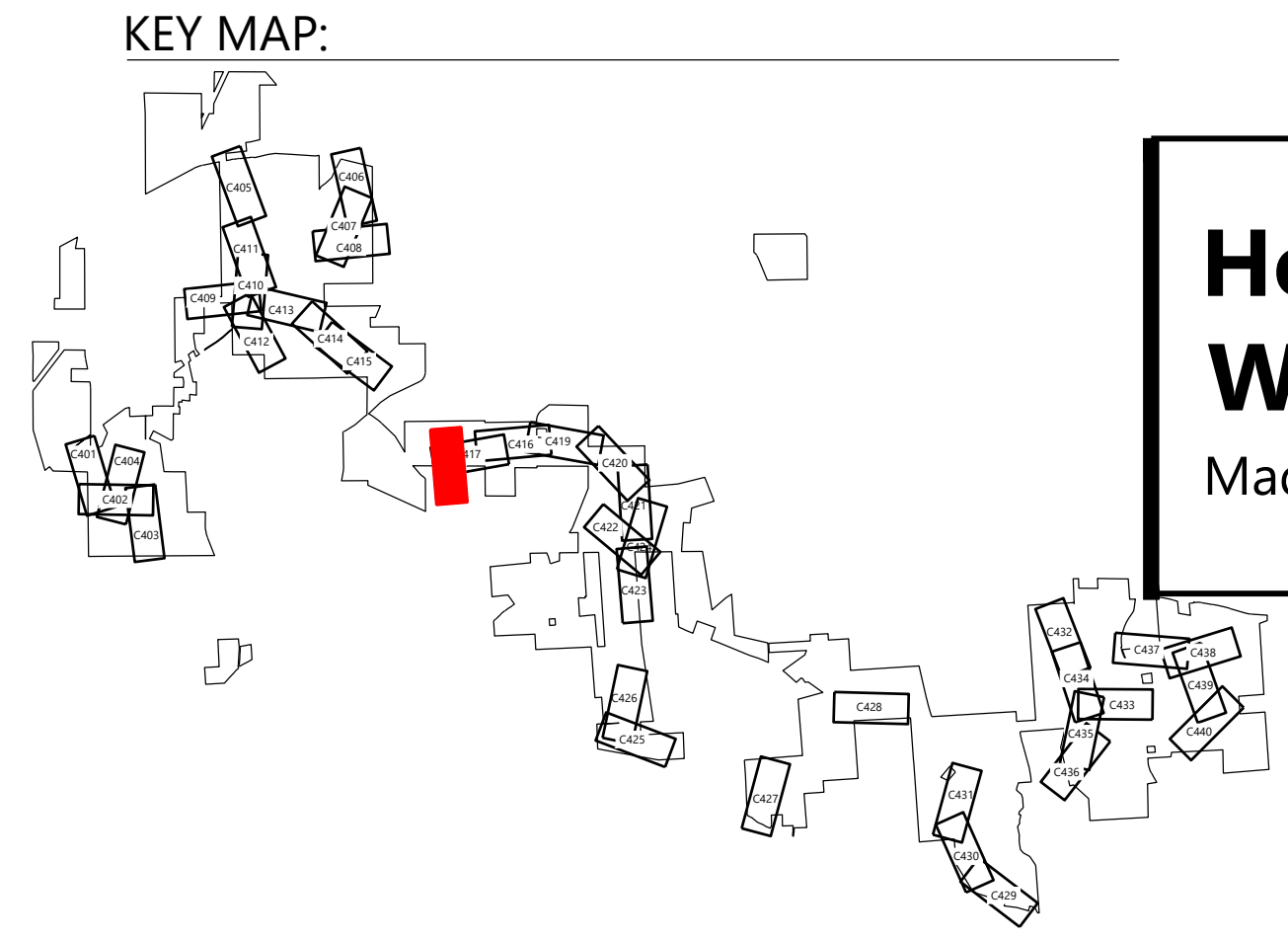
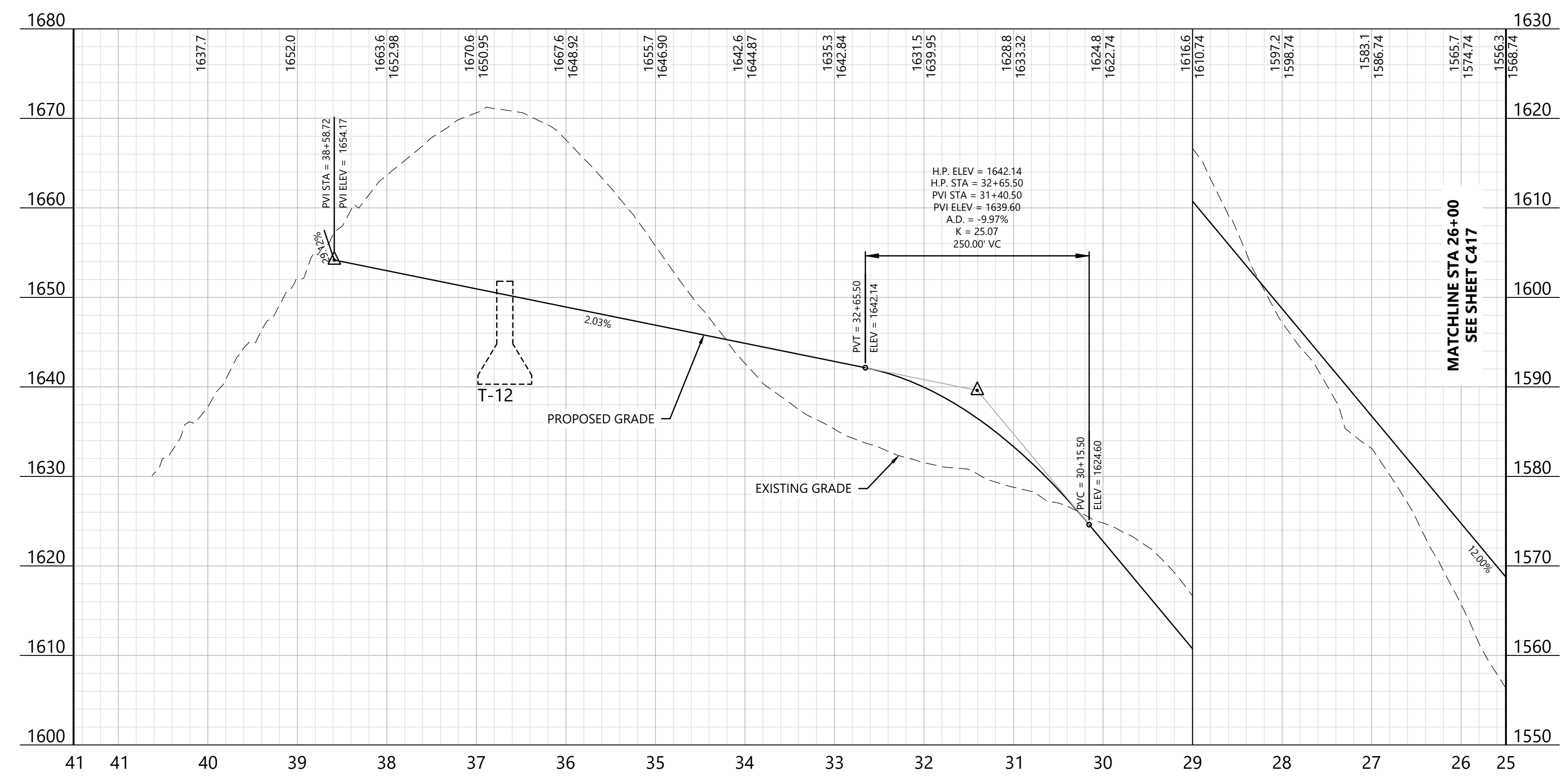

Hoffman Falls Wind Project
 Madison County, New York

ROAD-T-12 - Sta. 26+00.00 to 41+50.00

ISSUE FOR CONSTRUCTION

DATE: 04/15/2026 REV:
 SHEET: C418 1



Alison Leach
 04/15/2026

PREPARED FOR:

Hoffman Falls Wind LLC

90 State Street
 Albany, NY 12207

REVISIONS:

#	DATE	COMMENT	BY	CHK	APP
0	01/30/2026	IFC SET	NA	HC	AL
1	04/15/2026	ORES COMMENTS	NA	HC	AL

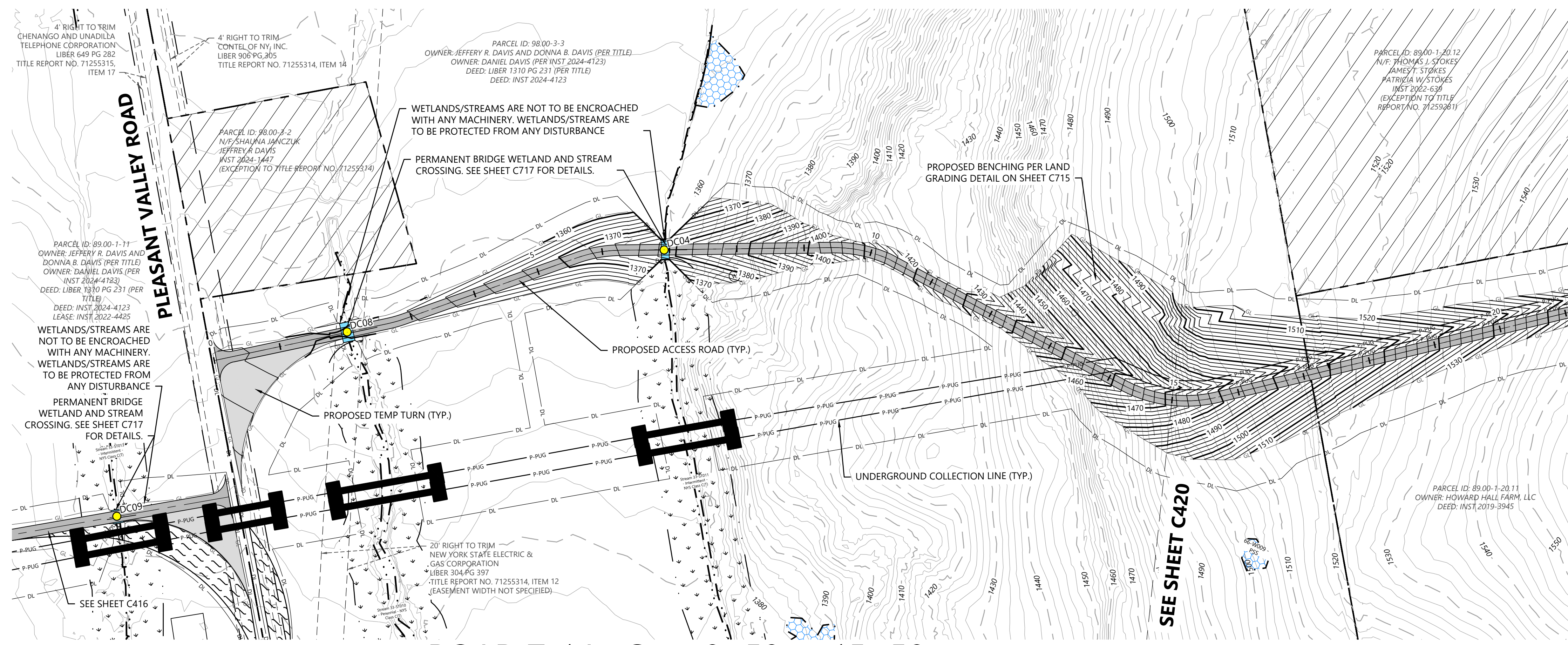

ROAD T-14 - Sta. -0+50 to 15+50

- LEGEND:**
- T-# TURBINE LOCATION
 - ADLS ADLS TOWER
 - M-# PERMANENT MET TOWER
 - PROPOSED ACCESS ROAD
 - PROPOSED CRANE PATH
 - DISTURBANCE LIMITS
 - GRADING LIMITS
 - PROPOSED INDEX CONTOUR
 - PROPOSED INTERVAL CONTOUR
 - UNDERGROUND COLLECTION AND COMMUNICATION
 - PROPOSED JUNCTION BOX
 - BLADE SWING LIMITS ABOVE WETLAND
 - BLADE SWING LIMITS ABOVE ENVIRONMENTALLY SENSITIVE AREA
 - BLADE SWING AREA
 - NON-PARTICIPATING & POTENTIALLY PARTICIPATING LAND
 - RIGHT OF WAY LINES
 - PARCEL LINES (BOUNDARY SURVEY)
 - EASEMENT LINES
 - EX. INDEX CONTOUR
 - EX. INTERVAL CONTOUR
 - EXISTING STRUCTURES
 - EX. ROAD CENTERLINE
 - EX. WATER WELL
 - EX. CULVERT
 - EX. STREAM CHANNEL
 - EX. WETLAND (DELINEATED)
 - 50-FT NYS-REGULATED STREAM BUFFER
 - 75-FT NYS-REGULATED WETLAND BUFFER
 - 100-FT NYS-REGULATED WETLAND BUFFER
 - PROPOSED FACILITY
 - MATCH LINE
 - PROTECTION FENCE
 - PROPOSED DRAINAGE CROSSING
 - EX. ENVIRONMENTALLY SENSITIVE AREA
 - BORE LOCATION
 - MICROWAVE BEAM
 - PROPOSED WETLAND CROSSING STRUCTURE

- NOTE:**
- Grades greater than 8% must be evaluated by the turbine manufacturer and tow assist may be required.
 - All tie back construction grading to be 3:1 unless otherwise specified. See applicable details for restoration grading.
 - No significant ground disturbance within environmentally sensitive area

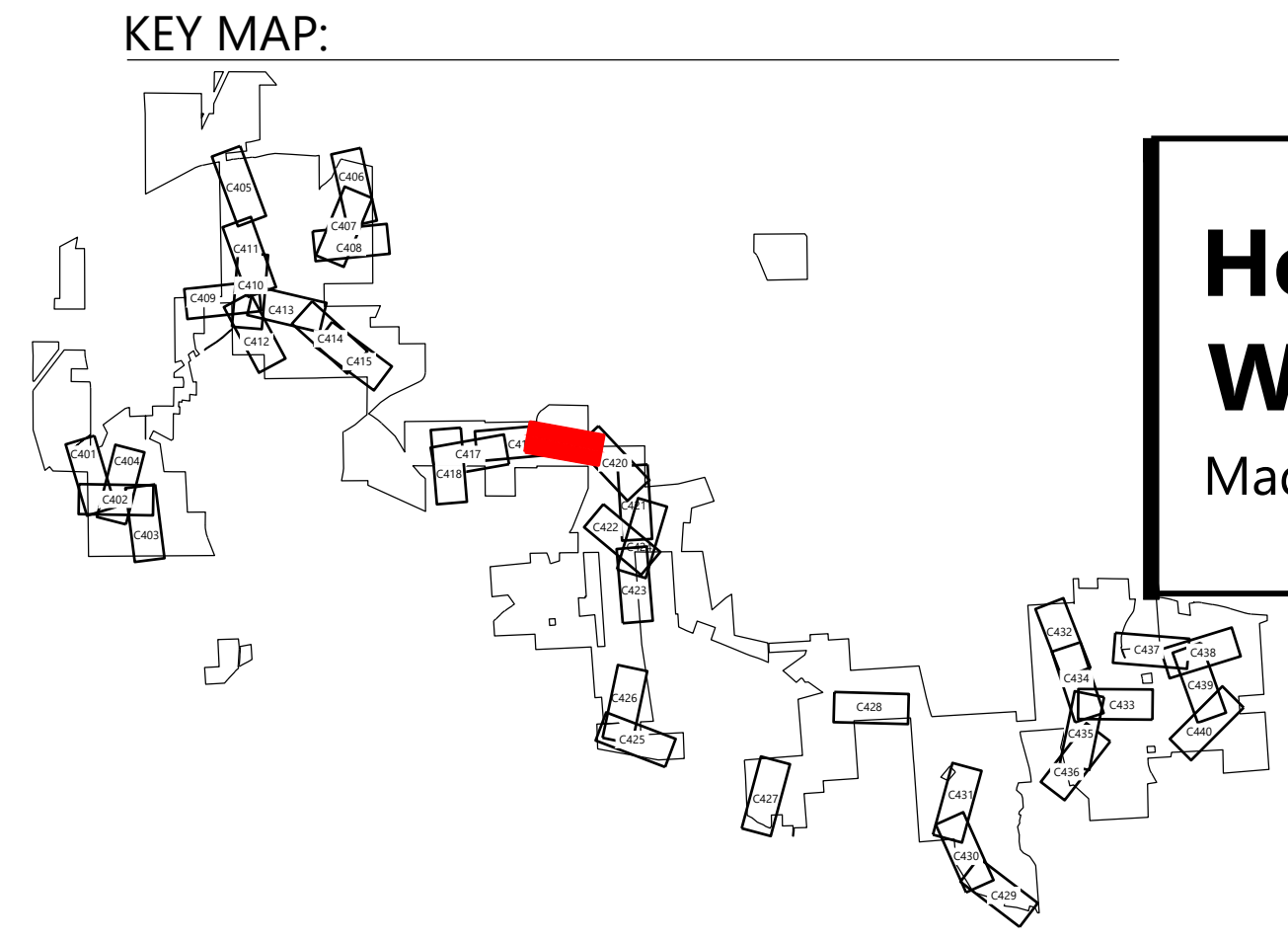
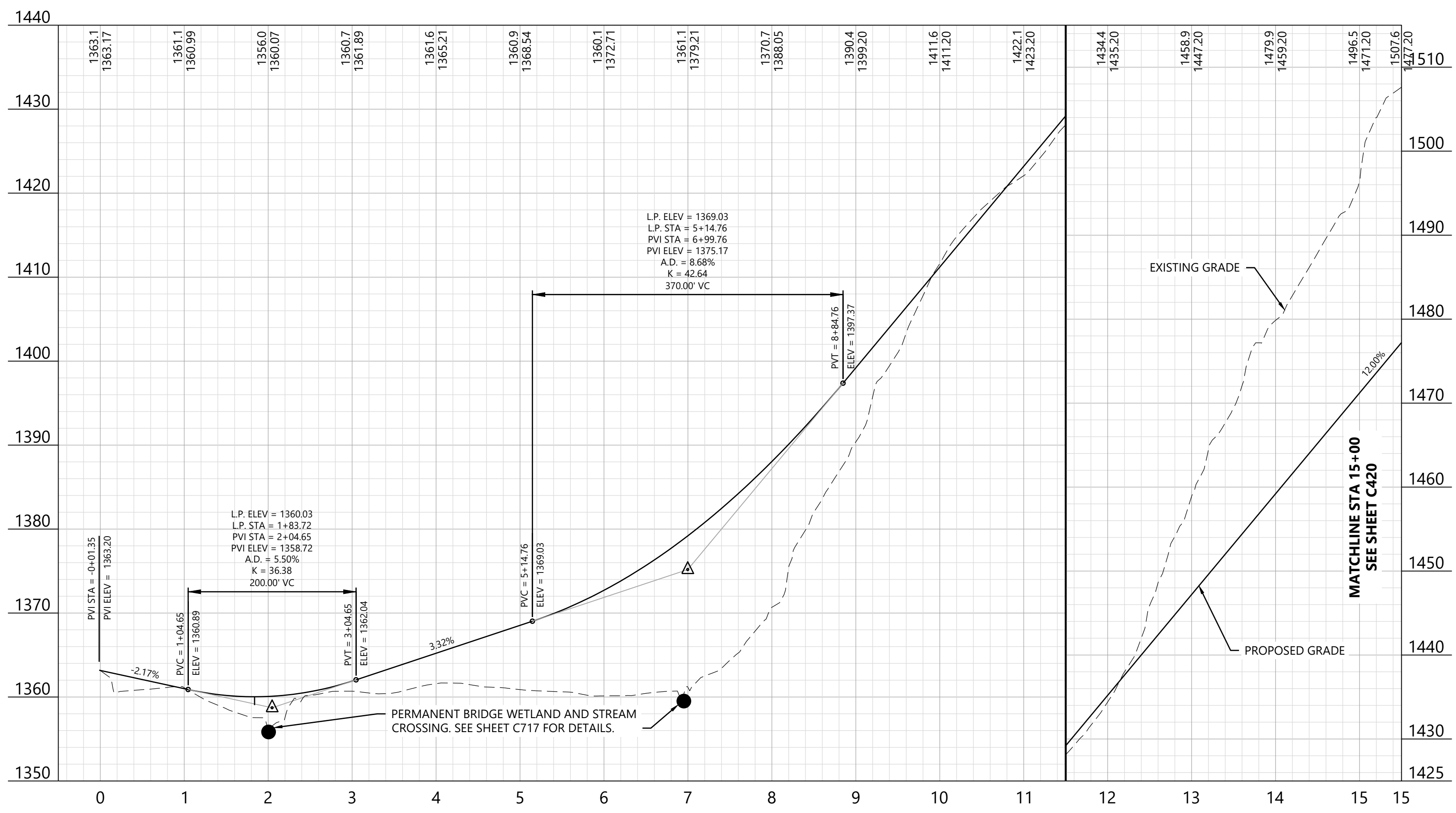

Hoffman Falls Wind Project

Madison County, New York

ROAD T-14 - Sta. 0+00.00 to 15+00.00

ISSUE FOR CONSTRUCTION

DATE: 04/15/2026 REV: 1
 SHEET: C419 1



PREPARED FOR:

Hoffman Falls Wind LLC

90 State Street
 Albany, NY 12207

REVISIONS:

#	DATE	COMMENT	BY	CHK	APR
0	01/30/2026	IFC SET	NA	HC	AL
1	04/15/2026	ORES COMMENTS	NA	HC	AL

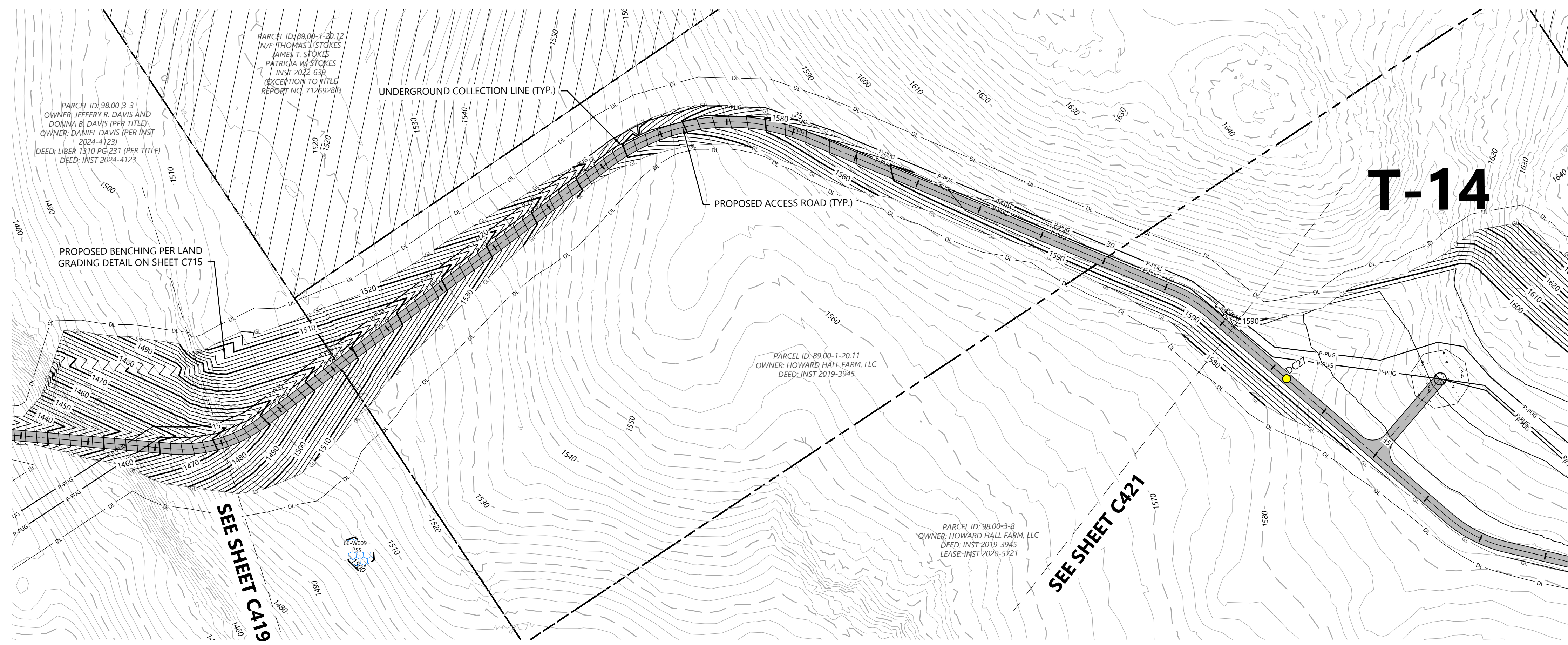

LEGEND:

- T-#** TURBINE LOCATION
- ADLS** ADLS TOWER
- M-#** PERMANENT MET TOWER
- PROPOSED ACCESS ROAD
- PROPOSED CRANE PATH
- DL DISTURBANCE LIMITS
- GL GRADING LIMITS
- PROPOSED INDEX CONTOUR
- PROPOSED INTERVAL CONTOUR
- UNDERGROUND COLLECTION AND COMMUNICATION
- PROPOSED JUNCTION BOX
- BLADE SWING LIMITS ABOVE WETLAND
- BLADE SWING LIMITS ABOVE ENVIRONMENTALLY SENSITIVE AREA
- BLADE SWING AREA
- NON-PARTICIPATING & POTENTIALLY PARTICIPATING LAND
- RIGHT OF WAY LINES
- PARCEL LINES (BOUNDARY SURVEY)
- EASEMENT LINES
- EX. INDEX CONTOUR
- EX. INTERVAL CONTOUR
- EXISTING STRUCTURES
- EX. ROAD CENTERLINE
- EX. WATER WELL
- EX. CULVERT
- EX. STREAM CHANNEL
- EX. WETLAND (DELINEATED)
- 50-FT NYS-REGULATED STREAM BUFFER
- 75-FT NYS-REGULATED WETLAND BUFFER
- 100-FT NYS-REGULATED WETLAND BUFFER
- PROPOSED FACILITY
- MATCH LINE
- PROTECTION FENCE
- PROPOSED DRAINAGE CROSSING
- EX. ENVIRONMENTALLY SENSITIVE AREA
- BORE LOCATION
- MICROWAVE BEAM
- PROPOSED WETLAND CROSSING STRUCTURE

- NOTE:**
- Grades greater than 8% must be evaluated by the turbine manufacturer and tow assist may be required.
 - All tie back construction grading to be 3:1 unless otherwise specified. See applicable details for restoration grading.
 - No significant ground disturbance within environmentally sensitive area

ROAD T-14 - Sta. 14+50 to 32+50

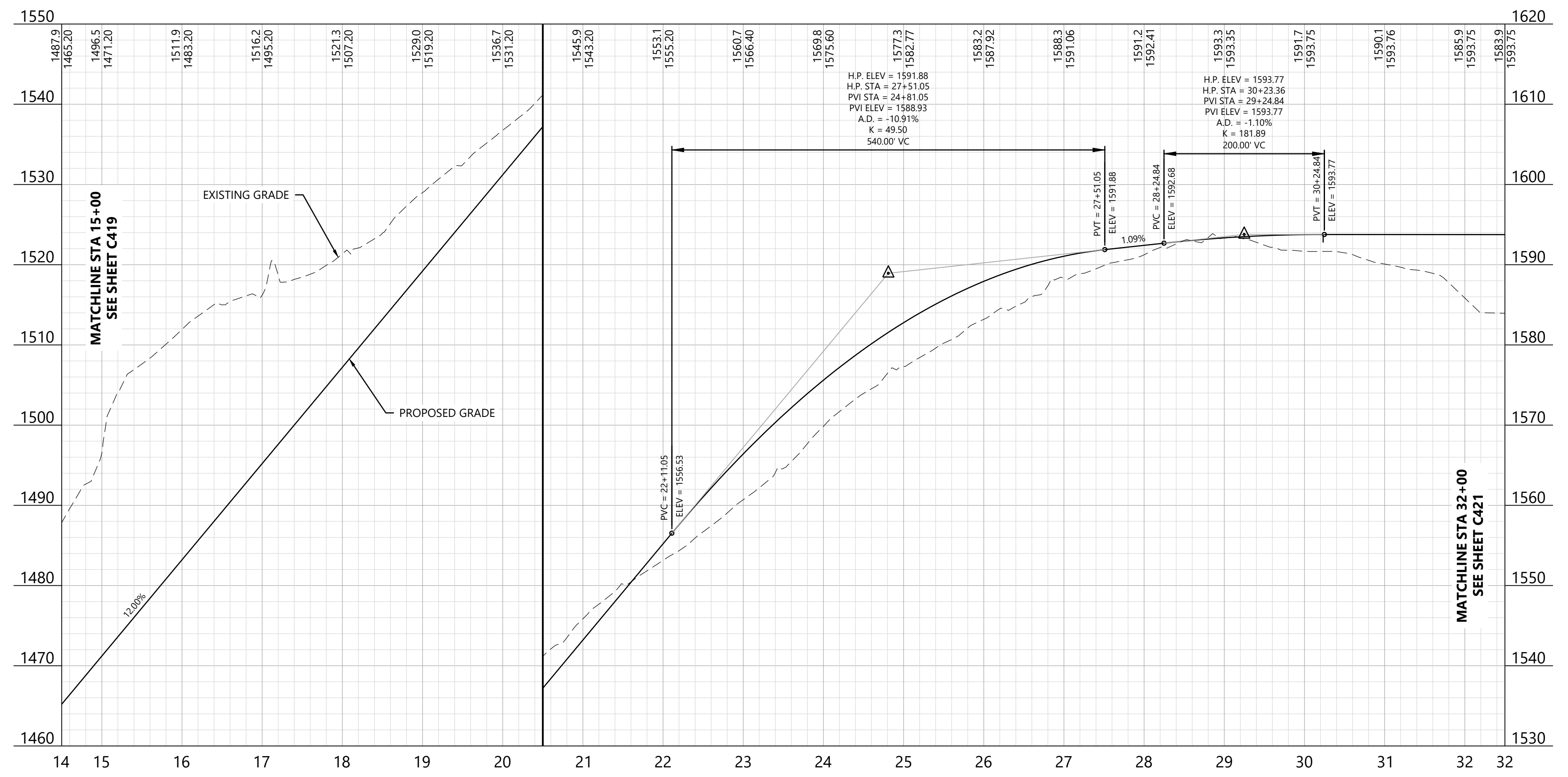

KEY MAP:

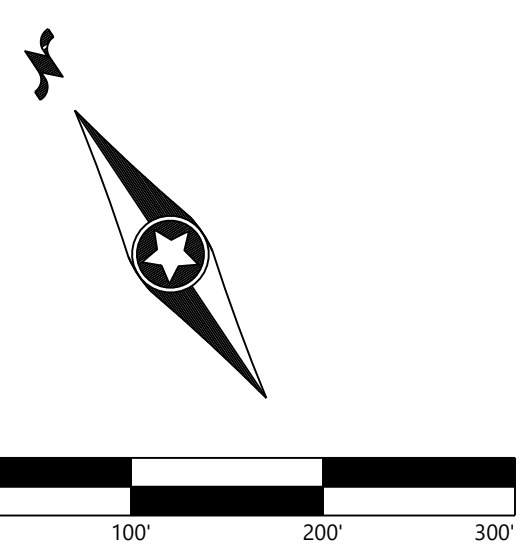
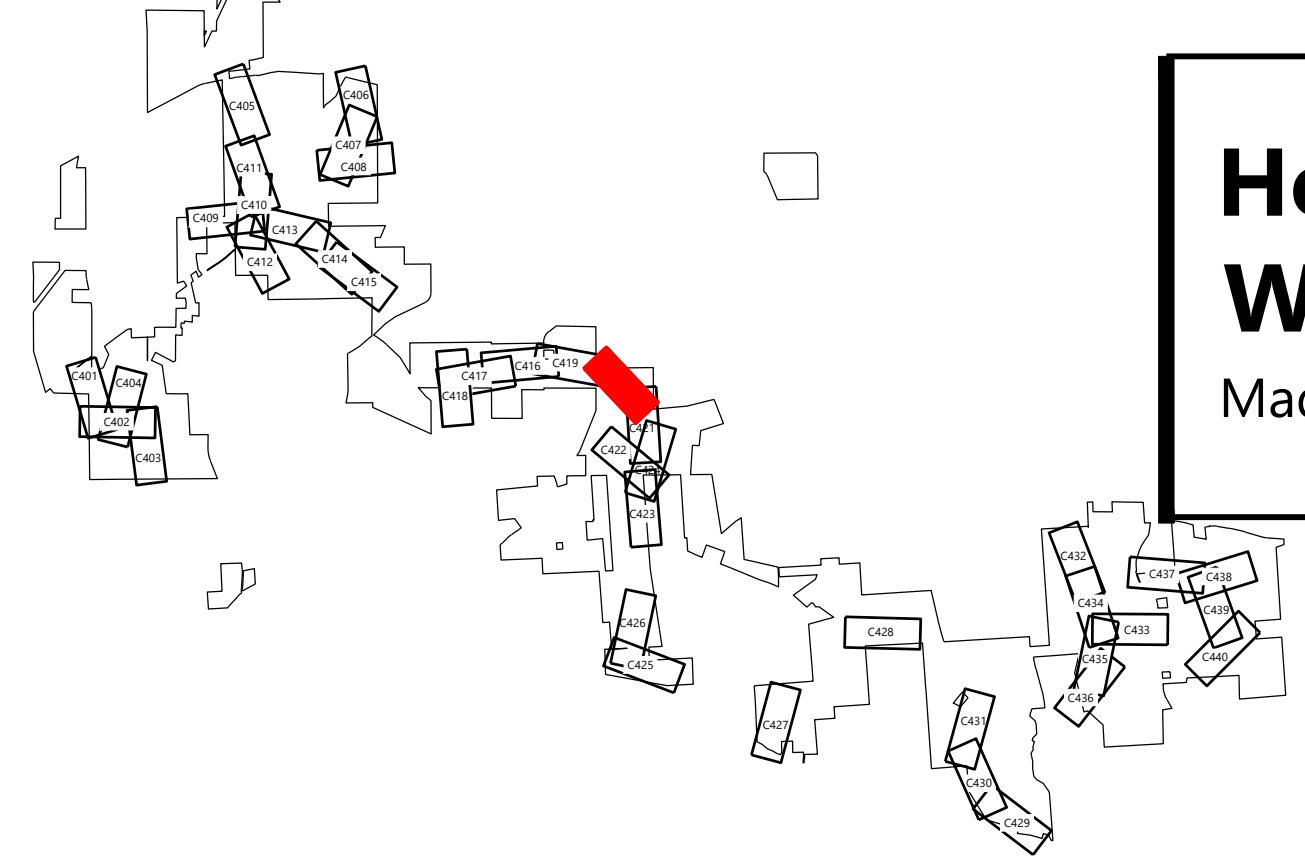

Hoffman Falls Wind Project
 Madison County, New York

ROAD T-14 - Sta. 15+00.00 to 32+00.00

ISSUE FOR CONSTRUCTION

DATE: 04/15/2026 REV:
 SHEET: C420 1



Alison Leach
 04/15/2026

PREPARED FOR:

Hoffman Falls Wind LLC

90 State Street
 Albany, NY 12207

REVISIONS:

#	DATE	COMMENT	BY	CHK	APP
0	01/30/2026	IFC SET	NA	HC	AL
1	04/15/2026	ORES COMMENTS	NA	HC	AL

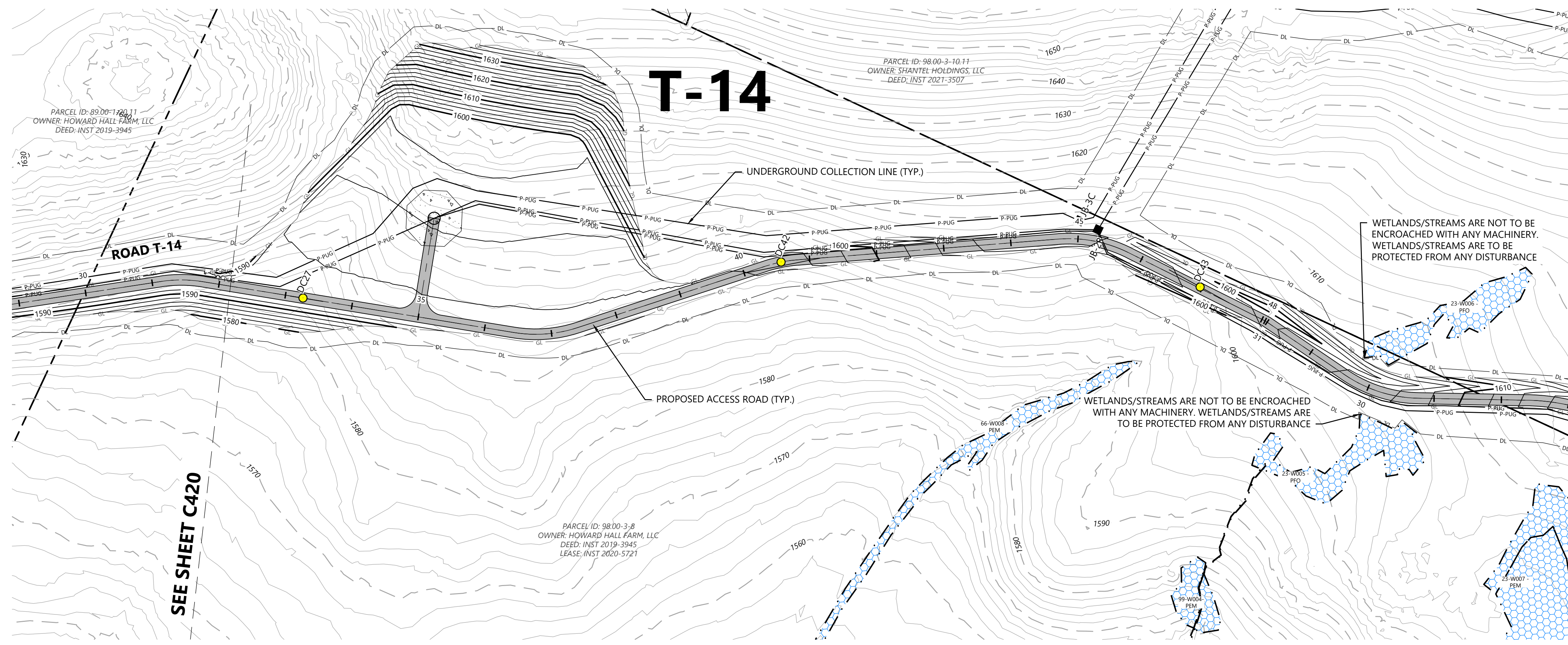

LEGEND:

- T-#** TURBINE LOCATION
- ADLS** ADLS TOWER
- M-#** PERMANENT MET TOWER
- PROPOSED ACCESS ROAD
- PROPOSED CRANE PATH
- DISTURBANCE LIMITS
- GRADING LIMITS
- PROPOSED INDEX CONTOUR
- PROPOSED INTERVAL CONTOUR
- UNDERGROUND COLLECTION AND COMMUNICATION
- PROPOSED JUNCTION BOX
- BLADE SWING LIMITS ABOVE WETLAND
- BLADE SWING LIMITS ABOVE ENVIRONMENTALLY SENSITIVE AREA
- BLADE SWING AREA
- NON-PARTICIPATING & POTENTIALLY PARTICIPATING LAND
- RIGHT OF WAY LINES
- PARCEL LINES (BOUNDARY SURVEY)
- EASEMENT LINES
- EX. INDEX CONTOUR
- EX. INTERVAL CONTOUR
- EXISTING STRUCTURES
- EX. ROAD CENTERLINE
- EX. WATER WELL
- EX. CULVERT
- EX. STREAM CHANNEL
- EX. WETLAND (DELINEATED)
- 50-FT NYS-REGULATED STREAM BUFFER
- 75-FT NYS-REGULATED WETLAND BUFFER
- 100-FT NYS-REGULATED WETLAND BUFFER
- PROPOSED FACILITY
- MATCH LINE
- PROTECTION FENCE
- PROPOSED DRAINAGE CROSSING
- EX. ENVIRONMENTALLY SENSITIVE AREA
- BORE LOCATION
- MICROWAVE BEAM
- PROPOSED WETLAND CROSSING STRUCTURE

ROAD T-14 - Sta. 31+50 to 48+50

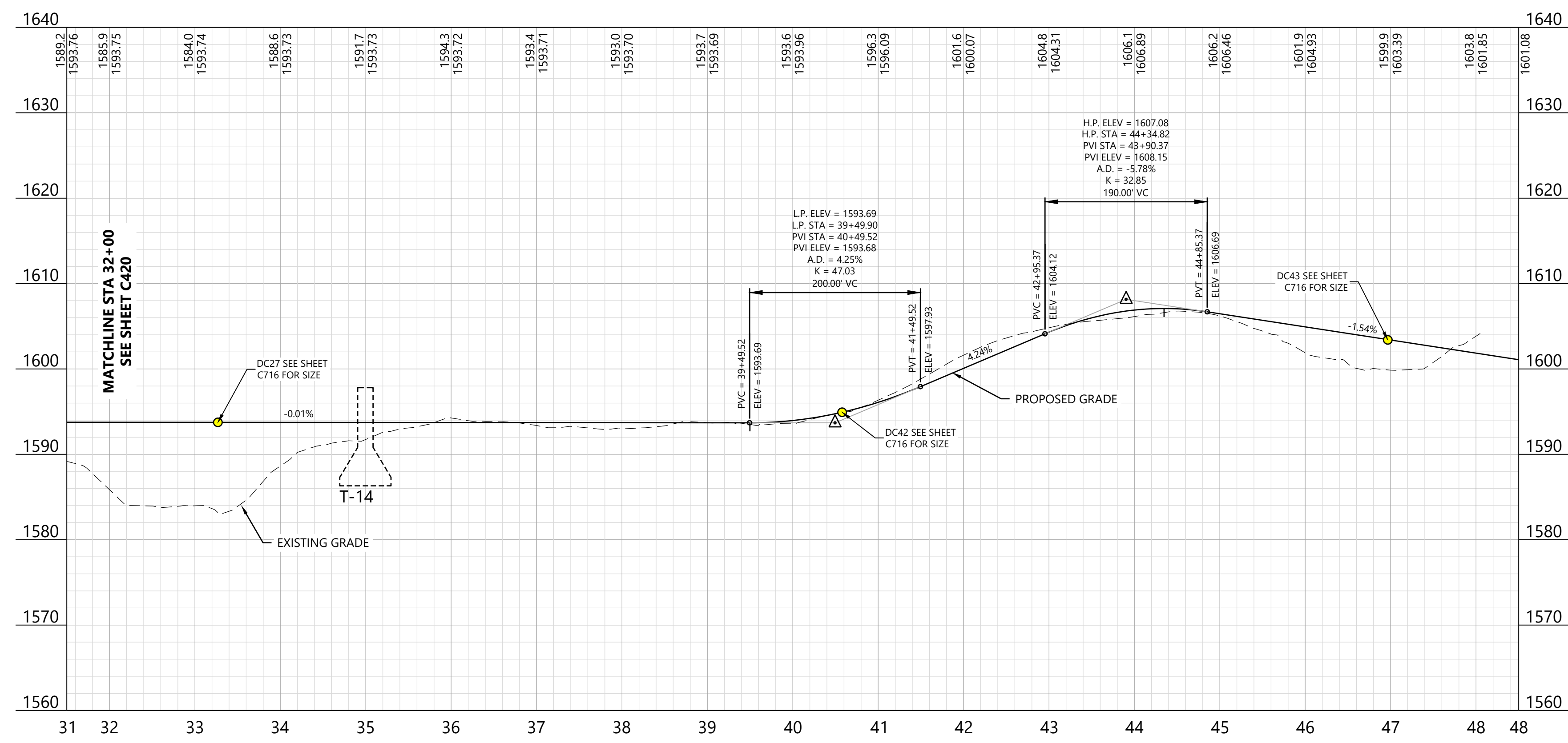

KEY MAP:

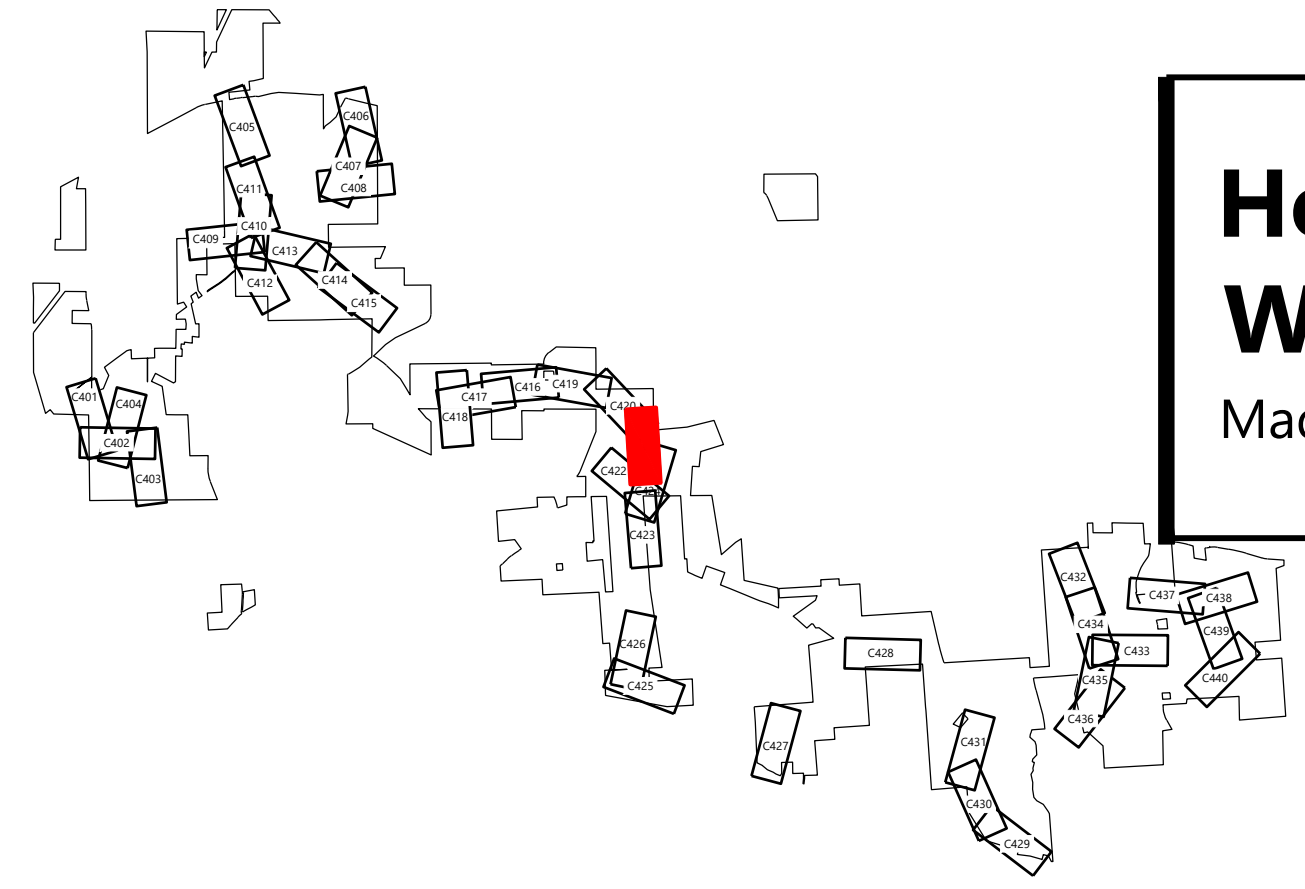

Hoffman Falls Wind Project
 Madison County, New York

ROAD T-14 - Sta. 32+00.00 to 48+00.00

ISSUE FOR CONSTRUCTION

DATE: 04/15/2026 REV:
 SHEET: C421 1

SEE SHEET C420

MATCHLINE STA 32+00
 SEE SHEET C420

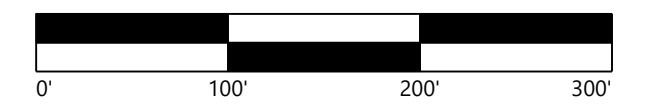
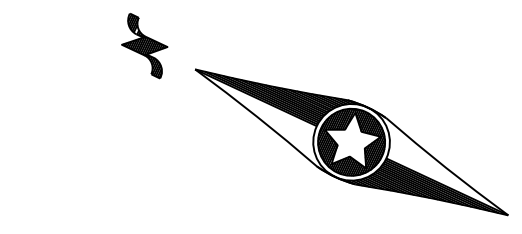



Alison Leach
 04/15/2026

PREPARED FOR:

Hoffman Falls Wind LLC

90 State Street
 Albany, NY 12207

REVISIONS:

#	DATE	COMMENT	BY	CHK	APR
0	01/30/2026	IFC SET	NA	HC	AL
1	04/15/2026	ORES COMMENTS	NA	HC	AL

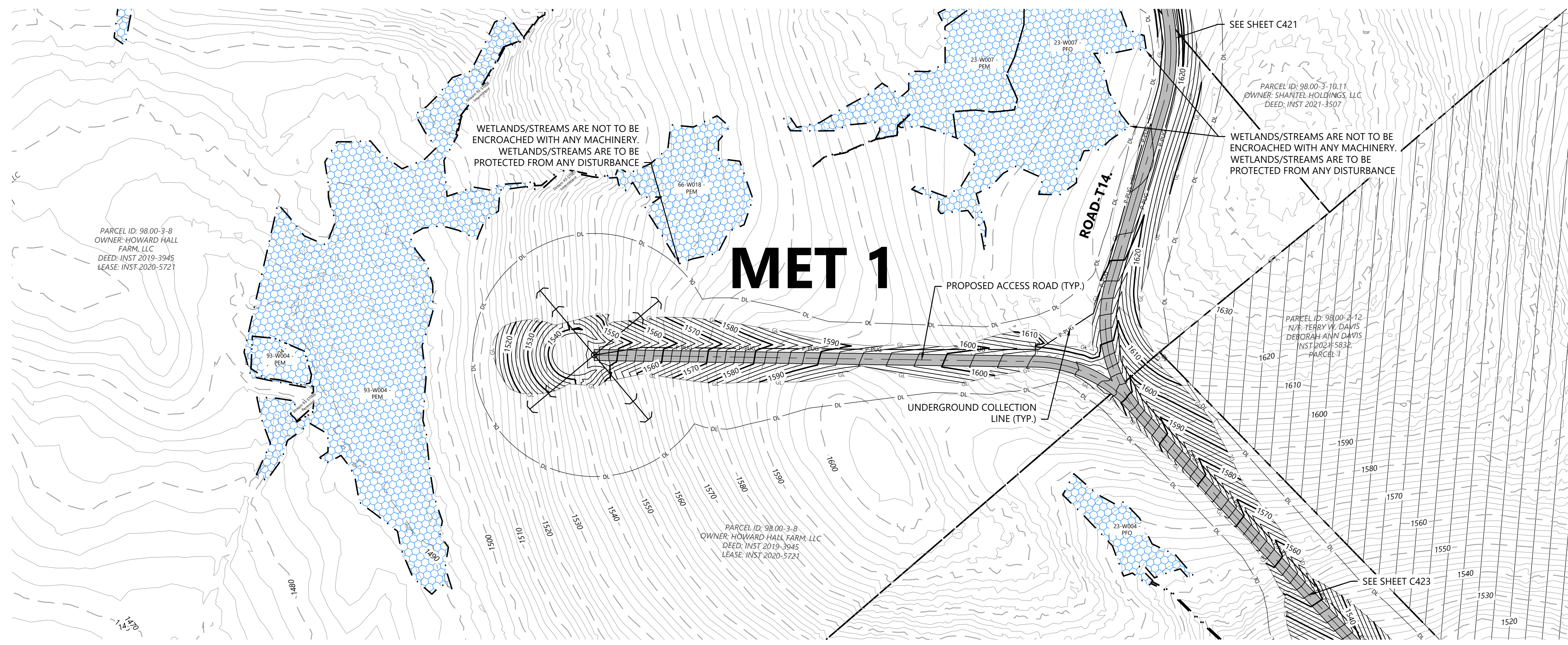

- LEGEND:**
- T-# TURBINE LOCATION
 - ADLS ADLS TOWER
 - M-# PERMANENT MET TOWER
 - PROPOSED ACCESS ROAD
 - PROPOSED CRANE PATH
 - DL DISTURBANCE LIMITS
 - GL GRADING LIMITS
 - 900 PROPOSED INDEX CONTOUR
 - PROPOSED INTERVAL CONTOUR
 - UNDERGROUND COLLECTION AND COMMUNICATION
 - PROPOSED JUNCTION BOX
 - BLADE SWING LIMITS ABOVE WETLAND
 - BLADE SWING LIMITS ABOVE ENVIRONMENTALLY SENSITIVE AREA
 - BLADE SWING AREA
 - NON-PARTICIPATING & POTENTIALLY PARTICIPATING LAND
 - RIGHT OF WAY LINES
 - PARCEL LINES (BOUNDARY SURVEY)
 - EASEMENT LINES
 - EX. INDEX CONTOUR
 - EX. INTERVAL CONTOUR
 - EXISTING STRUCTURES
 - EX. ROAD CENTERLINE
 - EX. WATER WELL
 - EX. CULVERT
 - EX. STREAM CHANNEL
 - EX. WETLAND (DELINEATED)
 - 50-FT NYS-REGULATED STREAM BUFFER
 - 75-FT NYS-REGULATED WETLAND BUFFER
 - 100-FT NYS-REGULATED WETLAND BUFFER
 - PROPOSED FACILITY
 - MATCH LINE
 - PROTECTION FENCE
 - PROPOSED DRAINAGE CROSSING
 - EX. ENVIRONMENTALLY SENSITIVE AREA
 - BORE LOCATION
 - MICROWAVE BEAM
 - PROPOSED WETLAND CROSSING STRUCTURE

- NOTE:**
- Grades greater than 8% must be evaluated by the turbine manufacturer and tow assist may be required.
 - All tie back construction grading to be 3:1 unless otherwise specified. See applicable details for restoration grading.
 - No significant ground disturbance within environmentally sensitive area

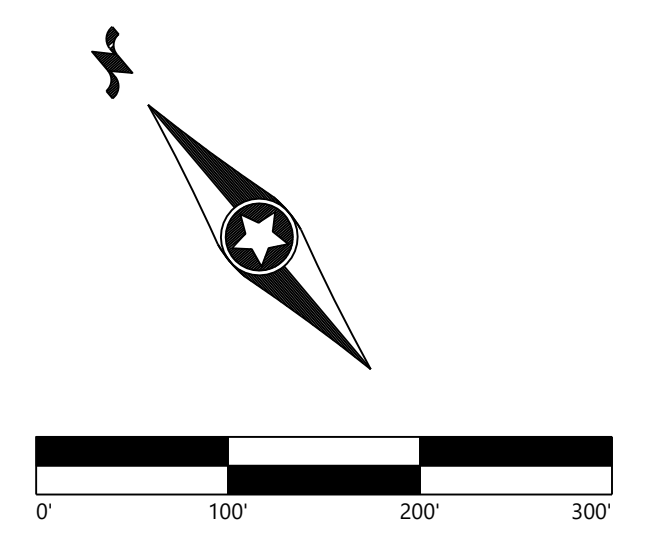

MET-1 - Sta. 0+00 to 14+00

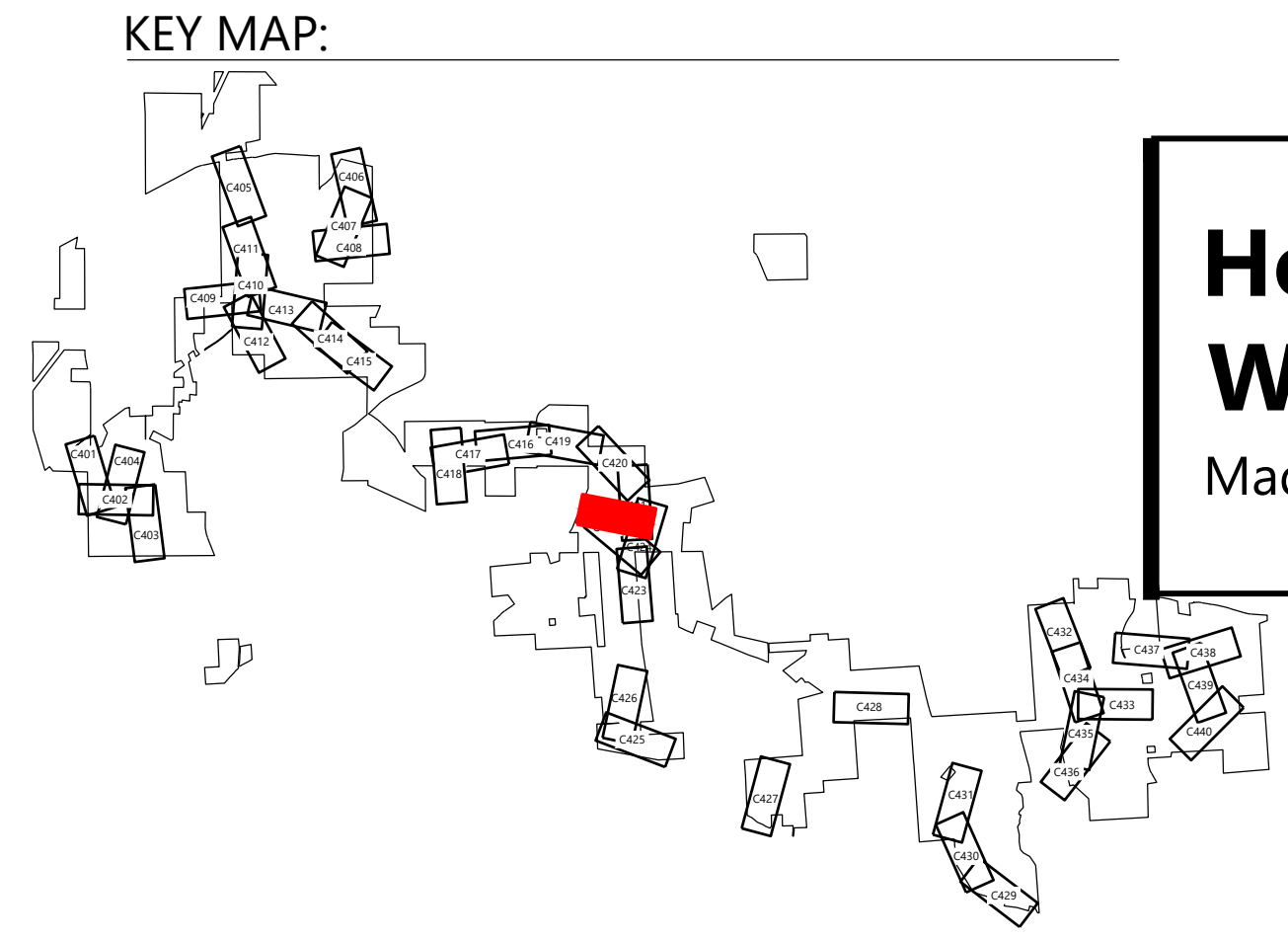
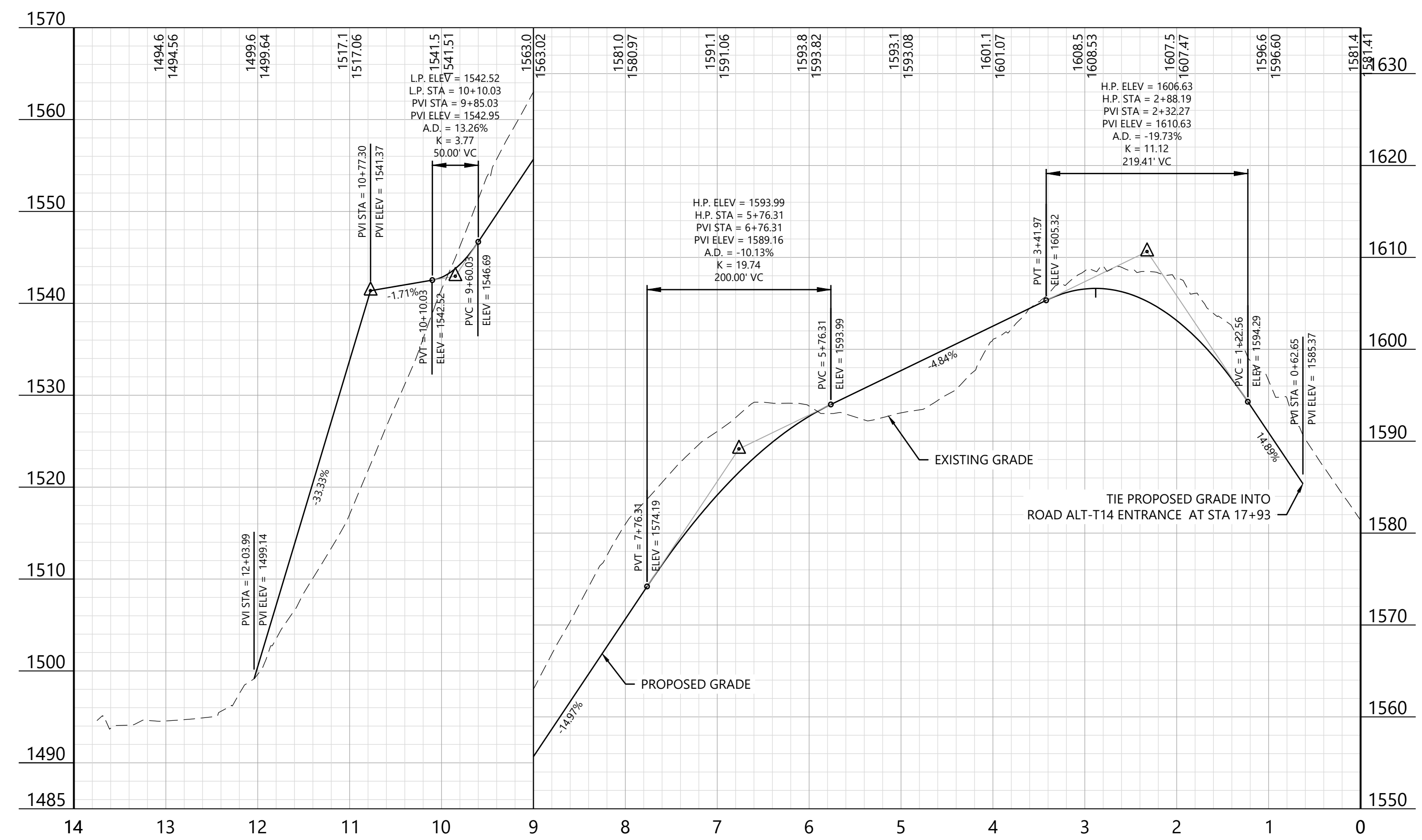

Hoffman Falls Wind Project
 Madison County, New York

MET-1 - Sta. 0+00.00 to 14+00.00

ISSUE FOR CONSTRUCTION

DATE: 04/15/2026 REV: 1
 SHEET: C422 1



Alison Mack
 04/15/2026

PREPARED FOR:

Hoffman Falls Wind LLC

90 State Street
 Albany, NY 12207

REVISIONS:

#	DATE	COMMENT	BY	CHK	APR
0	01/30/2026	IFC SET	NA	HC	AL
1	04/15/2026	ORES COMMENTS	NA	HC	AL

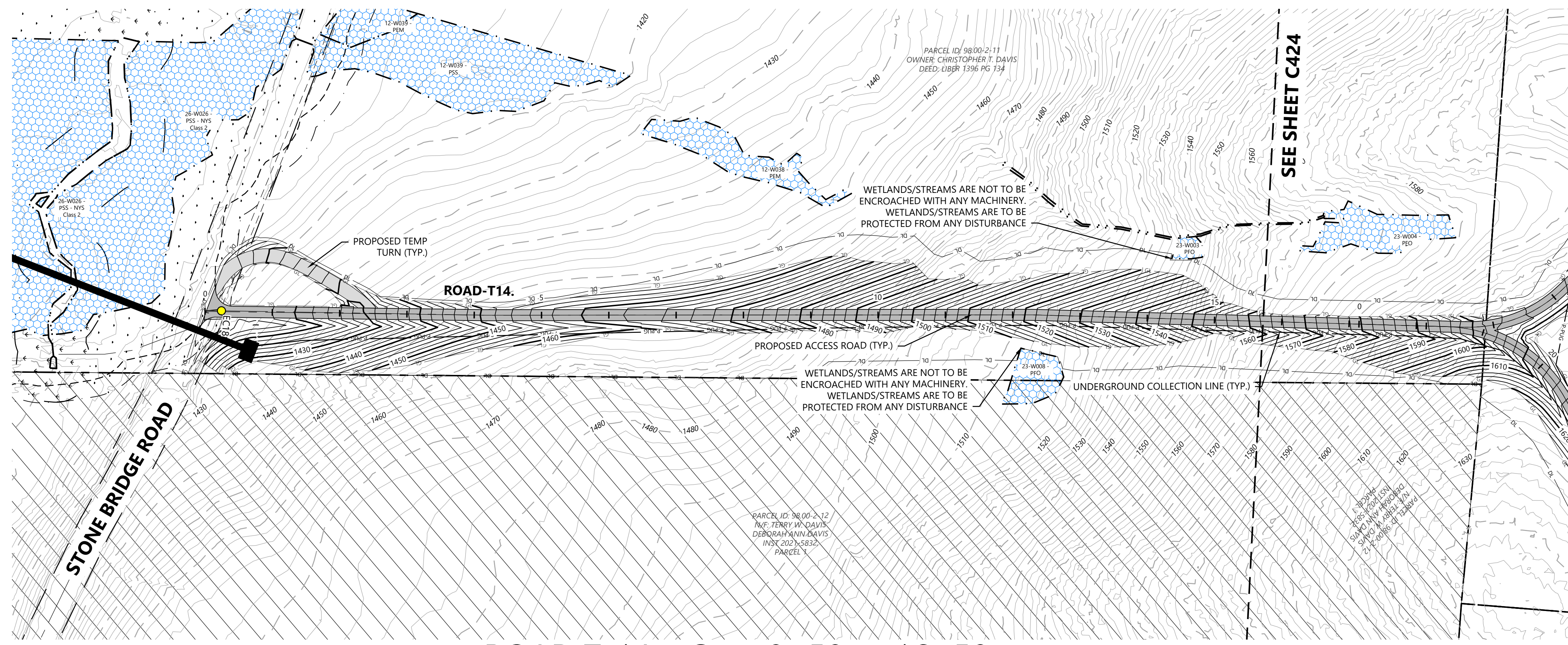

ROAD T-14. - Sta. -0+50 to 16+50

- LEGEND:**
- T-#** TURBINE LOCATION
 - ADLS** ADLS TOWER
 - M-#** PERMANENT MET TOWER
 - PROPOSED ACCESS ROAD
 - PROPOSED CRANE PATH
 - DL DISTURBANCE LIMITS
 - GL GRADING LIMITS
 - 900 PROPOSED INDEX CONTOUR
 - PROPOSED INTERVAL CONTOUR
 - UNDERGROUND COLLECTION AND COMMUNICATION
 - PROPOSED JUNCTION BOX
 - BLADE SWING LIMITS ABOVE WETLAND
 - BLADE SWING LIMITS ABOVE ENVIRONMENTALLY SENSITIVE AREA
 - BLADE SWING AREA
 - NON-PARTICIPATING & POTENTIALLY PARTICIPATING LAND
 - RIGHT OF WAY LINES
 - PARCEL LINES (BOUNDARY SURVEY)
 - EASEMENT LINES
 - EX. INDEX CONTOUR
 - EX. INTERVAL CONTOUR
 - EXISTING STRUCTURES
 - EX. ROAD CENTERLINE
 - EX. WATER WELL
 - EX. CULVERT
 - EX. STREAM CHANNEL
 - EX. WETLAND (DELINEATED)
 - 50-FT NYS-REGULATED STREAM BUFFER
 - 75-FT NYS-REGULATED WETLAND BUFFER
 - 100-FT NYS-REGULATED WETLAND BUFFER
 - PROPOSED FACILITY
 - MATCH LINE
 - PROTECTION FENCE
 - PROPOSED DRAINAGE CROSSING
 - EX. ENVIRONMENTALLY SENSITIVE AREA
 - BORE LOCATION
 - MICROWAVE BEAM
 - PROPOSED WETLAND CROSSING STRUCTURE

- NOTE:**
- Grades greater than 8% must be evaluated by the turbine manufacturer and tow assist may be required.
 - All tie back construction grading to be 3:1 unless otherwise specified. See applicable details for restoration grading.
 - No significant ground disturbance within environmentally sensitive area

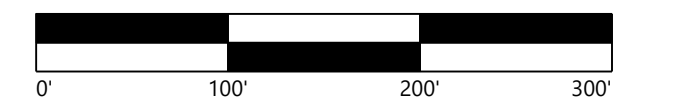
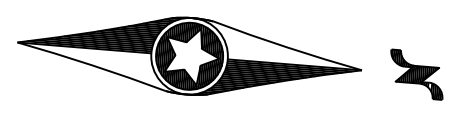

KEY MAP:

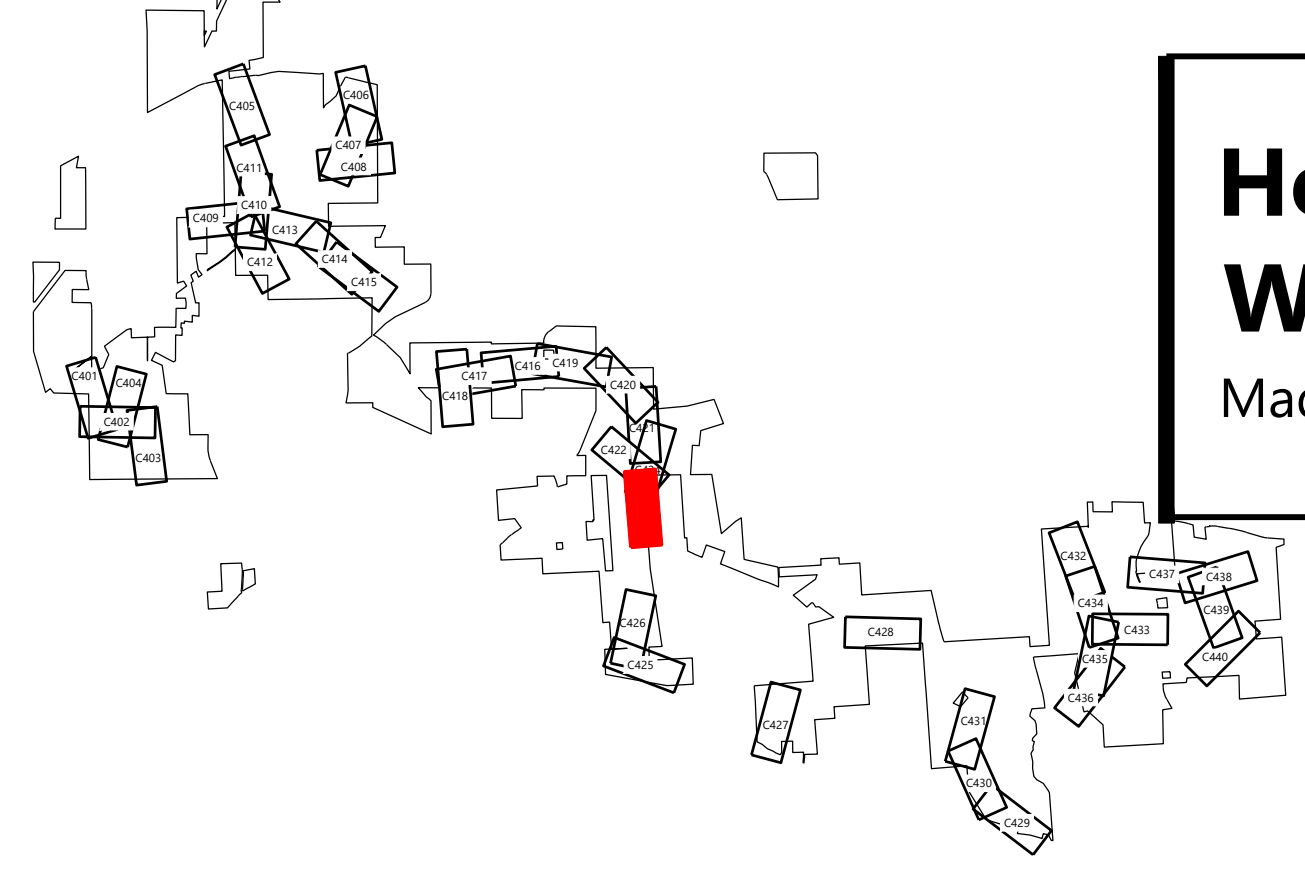

Hoffman Falls Wind Project

Madison County, New York

ALT-T14-ENTRANCE - Sta. 0+00.00 to 16+00.00

ISSUE FOR CONSTRUCTION

DATE: 04/15/2026

SHEET: C423 1

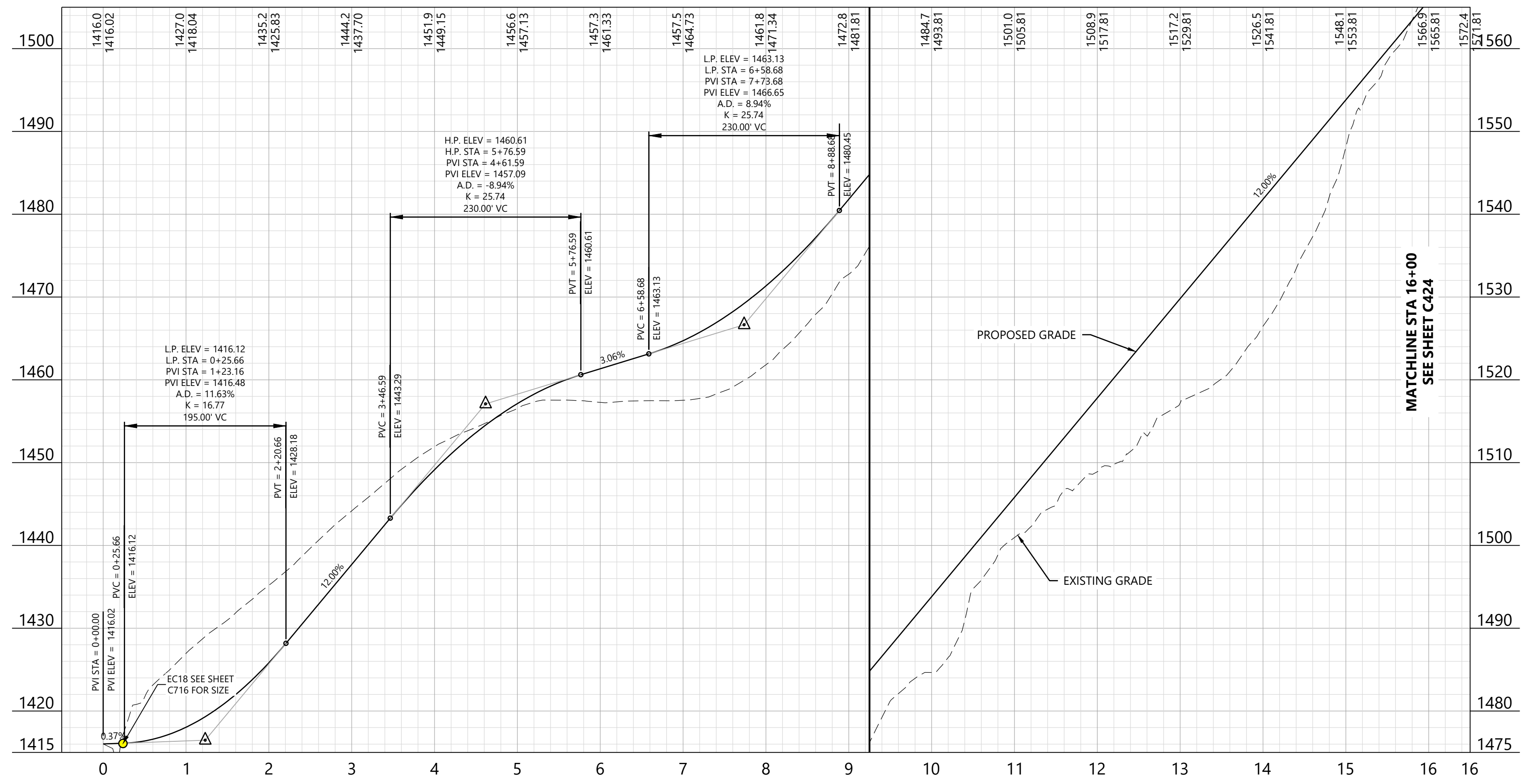



Alison Leach
 04/15/2026

PREPARED FOR:

Hoffman Falls Wind LLC

90 State Street
 Albany, NY 12207

REVISIONS:

#	DATE	COMMENT	BY	CHK	APR
0	01/30/2026	IFC SET	NA	HC	AL
1	04/15/2026	ORES COMMENTS	NA	HC	AL

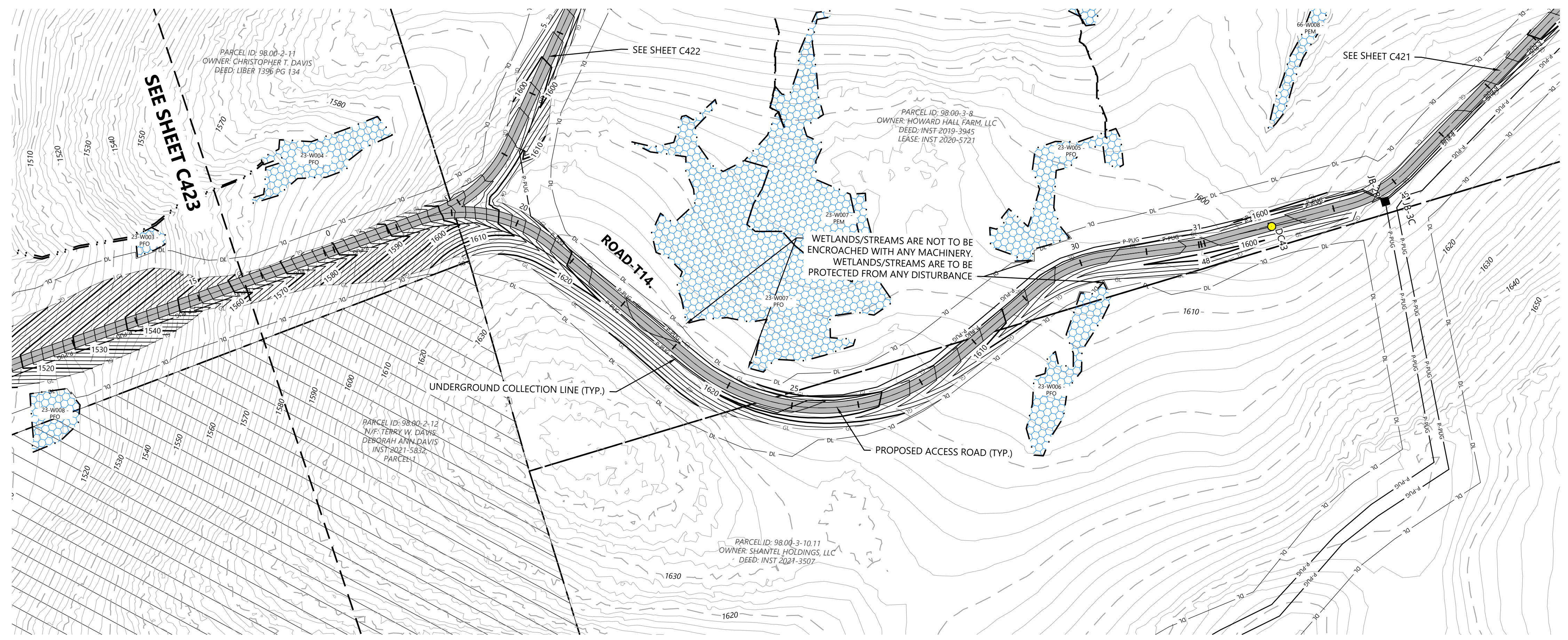

- LEGEND:**
- T-#** TURBINE LOCATION
 - ADLS** ADLS TOWER
 - M-#** PERMANENT MET TOWER
 - PROPOSED ACCESS ROAD
 - PROPOSED CRANE PATH
 - DISTURBANCE LIMITS
 - GRADING LIMITS
 - PROPOSED INDEX CONTOUR
 - PROPOSED INTERVAL CONTOUR
 - UNDERGROUND COLLECTION AND COMMUNICATION
 - PROPOSED JUNCTION BOX
 - BLADE SWING LIMITS ABOVE WETLAND
 - BLADE SWING LIMITS ABOVE ENVIRONMENTALLY SENSITIVE AREA
 - BLADE SWING AREA
 - NON-PARTICIPATING & POTENTIALLY PARTICIPATING LAND
 - RIGHT OF WAY LINES
 - PARCEL LINES (BOUNDARY SURVEY)
 - EASEMENT LINES
 - EX. INDEX CONTOUR
 - EX. INTERVAL CONTOUR
 - EXISTING STRUCTURES
 - EX. ROAD CENTERLINE
 - EX. WATER WELL
 - EX. CULVERT
 - EX. STREAM CHANNEL
 - EX. WETLAND (DELINEATED)
 - 50-FT NYS-REGULATED STREAM BUFFER
 - 75-FT NYS-REGULATED WETLAND BUFFER
 - 100-FT NYS-REGULATED WETLAND BUFFER
 - PROPOSED FACILITY
 - MATCH LINE
 - PROTECTION FENCE
 - PROPOSED DRAINAGE CROSSING
 - EX. ENVIRONMENTALLY SENSITIVE AREA
 - BORE LOCATION
 - MICROWAVE BEAM
 - PROPOSED WETLAND CROSSING STRUCTURE

- NOTE:**
- Grades greater than 8% must be evaluated by the turbine manufacturer and tow assist may be required.
 - All tie back construction grading to be 3:1 unless otherwise specified. See applicable details for restoration grading.
 - No significant ground disturbance within environmentally sensitive area

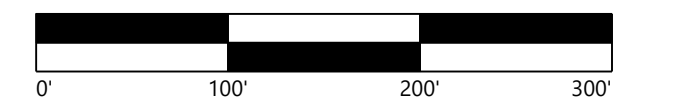
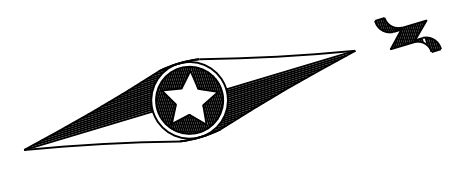

ROAD T-14. - Sta. 15+50 to 32+50

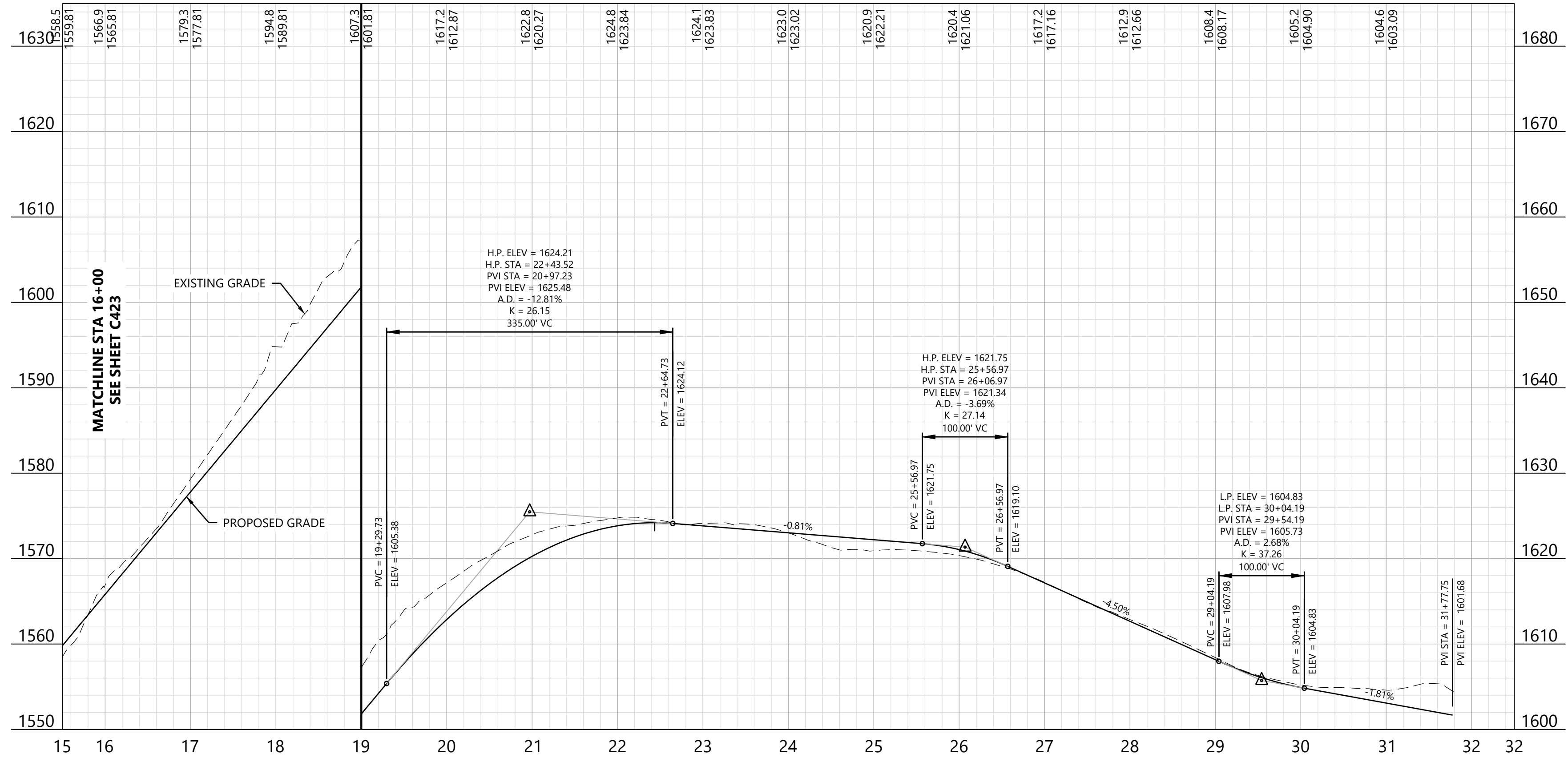

KEY MAP:

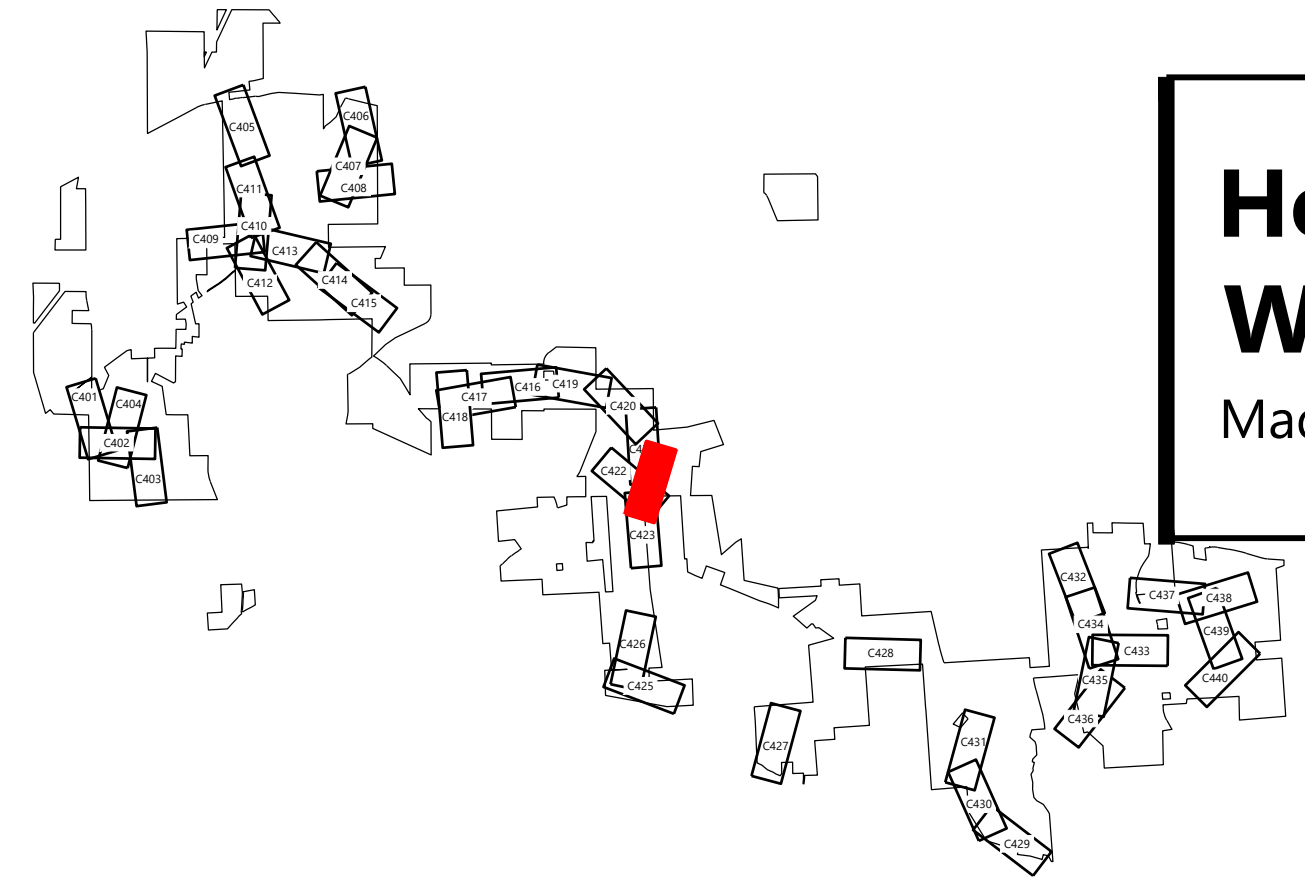

Hoffman Falls Wind Project
 Madison County, New York

ALT-T14-ENTRANCE - Sta. 16+00.00 to 32+50.00

ISSUE FOR CONSTRUCTION

DATE: 04/15/2026 REV:

SHEET: C424 1



Alison Leach
 04/15/2026

PREPARED FOR:

Hoffman Falls Wind LLC

90 State Street
 Albany, NY 12207

REVISIONS:

#	DATE	COMMENT	BY	CHK	APR
0	01/30/2026	IFC SET	NA	HC	AL
1	04/15/2026	ORES COMMENTS	NA	HC	AL

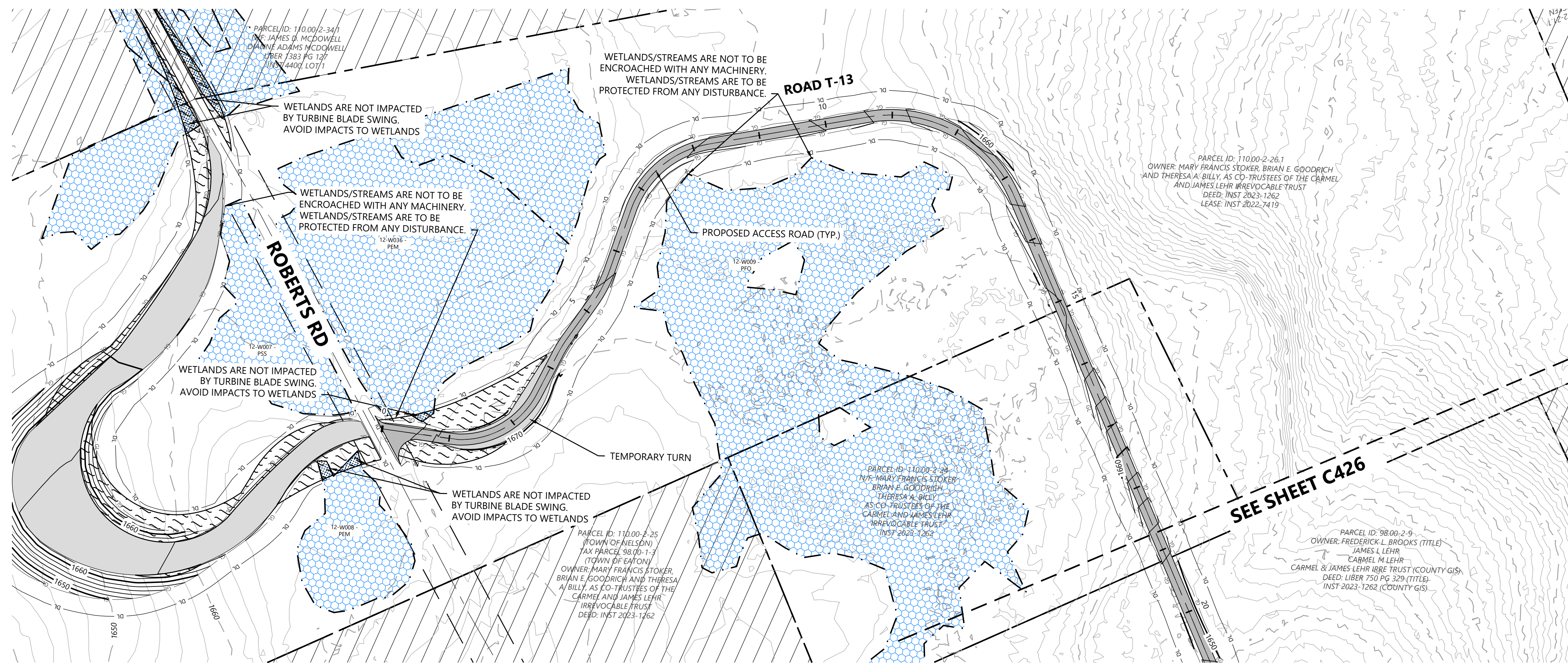

- LEGEND:**
- T-#** TURBINE LOCATION
 - ADLS** ADLS TOWER
 - M-#** PERMANENT MET TOWER
 - PROPOSED ACCESS ROAD
 - PROPOSED CRANE PATH
 - DL DISTURBANCE LIMITS
 - GL GRADING LIMITS
 - PROPOSED INDEX CONTOUR
 - PROPOSED INTERVAL CONTOUR
 - UNDERGROUND COLLECTION AND COMMUNICATION
 - PROPOSED JUNCTION BOX
 - BLADE SWING LIMITS ABOVE WETLAND
 - BLADE SWING LIMITS ABOVE ENVIRONMENTALLY SENSITIVE AREA
 - BLADE SWING AREA
 - NON-PARTICIPATING & POTENTIALLY PARTICIPATING LAND
 - RIGHT OF WAY LINES
 - PARCEL LINES (BOUNDARY SURVEY)
 - EASEMENT LINES
 - EX. INDEX CONTOUR
 - EX. INTERVAL CONTOUR
 - EXISTING STRUCTURES
 - EX. ROAD CENTERLINE
 - EX. WATER WELL
 - EX. CULVERT
 - EX. STREAM CHANNEL
 - EX. WETLAND (DELINEATED)
 - 50-Ft NYS-REGULATED STREAM BUFFER
 - 75-Ft NYS-REGULATED WETLAND BUFFER
 - 100-Ft NYS-REGULATED WETLAND BUFFER
 - PROPOSED FACILITY
 - MATCH LINE
 - PROTECTION FENCE
 - PROPOSED DRAINAGE CROSSING
 - EX. ENVIRONMENTALLY SENSITIVE AREA
 - BORE LOCATION
 - MICROWAVE BEAM
 - PROPOSED WETLAND CROSSING STRUCTURE

- NOTE:**
- Grades greater than 8% must be evaluated by the turbine manufacturer and tow assist may be required.
 - All tie back construction grading to be 3:1 unless otherwise specified. See applicable details for restoration grading.
 - No significant ground disturbance within environmentally sensitive area

ROAD T-13 - Sta. -0+50 to 18+50

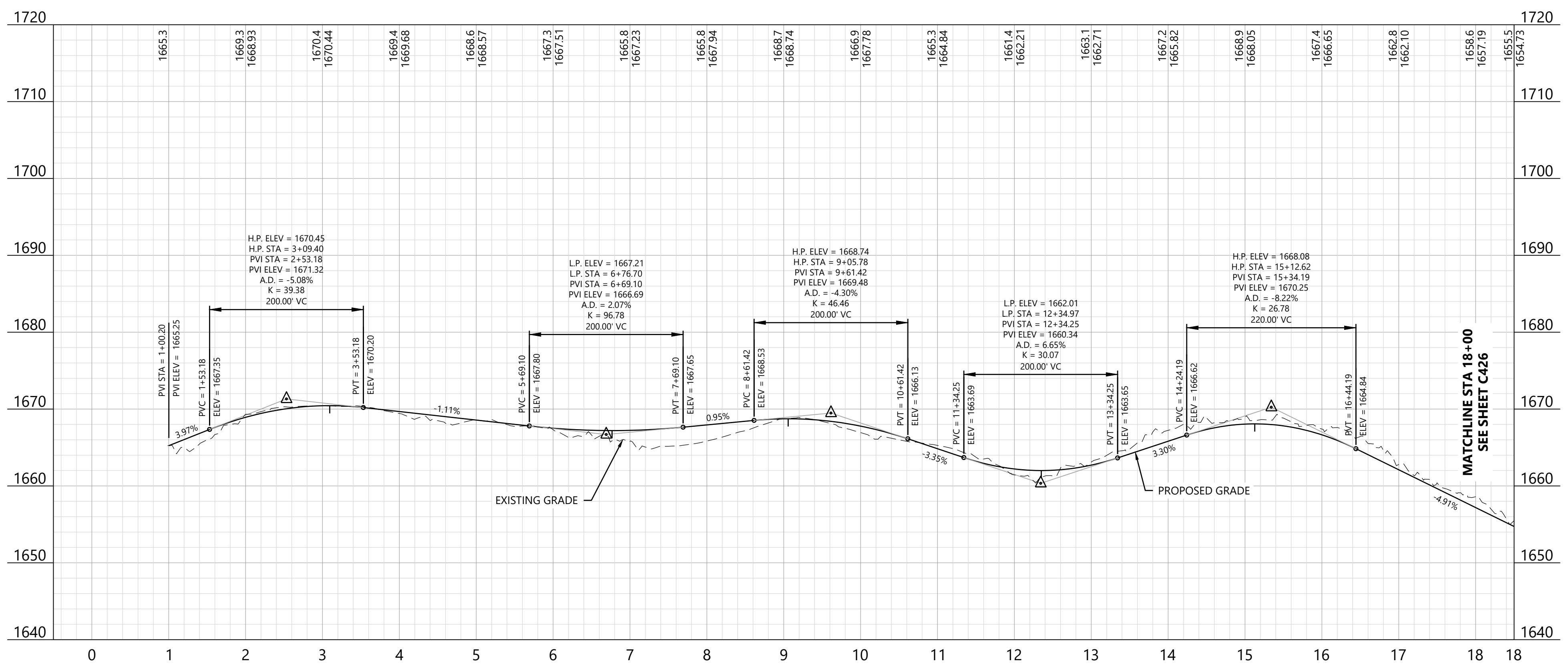

KEY MAP:

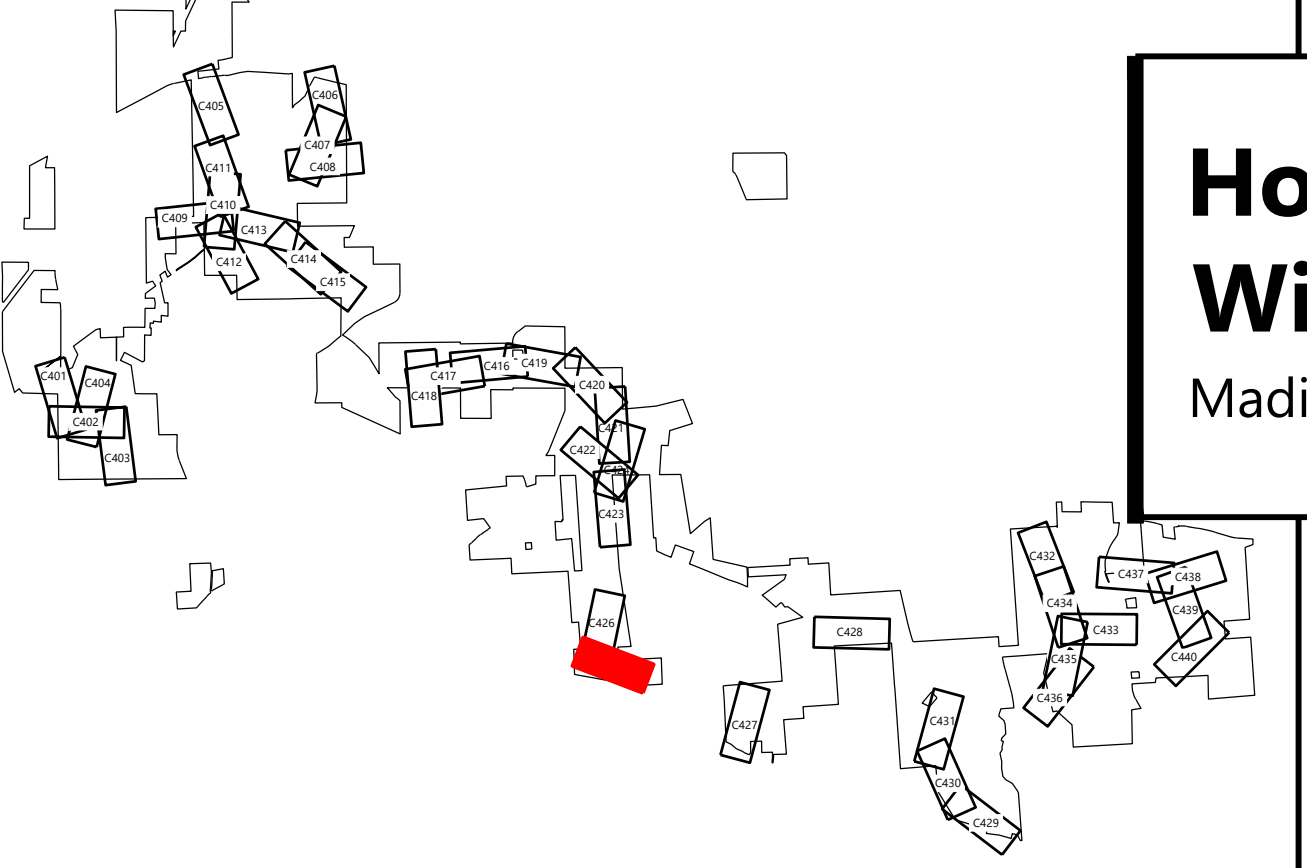

Hoffman Falls Wind Project
 Madison County, New York

ROAD T-13 - Sta. 0+00.00 to 18+00.00

ISSUE FOR CONSTRUCTION

DATE: 04/15/2026 REV: 1
 SHEET: C425 1



Alison Leach
 04/15/2026

PREPARED FOR:

Hoffman Falls Wind LLC

90 State Street
 Albany, NY 12207

REVISIONS:

#	DATE	COMMENT	BY	CHK	APP
0	01/30/2026	IFC SET	NA	HC	AL
1	04/15/2026	ORES COMMENTS	NA	HC	AL

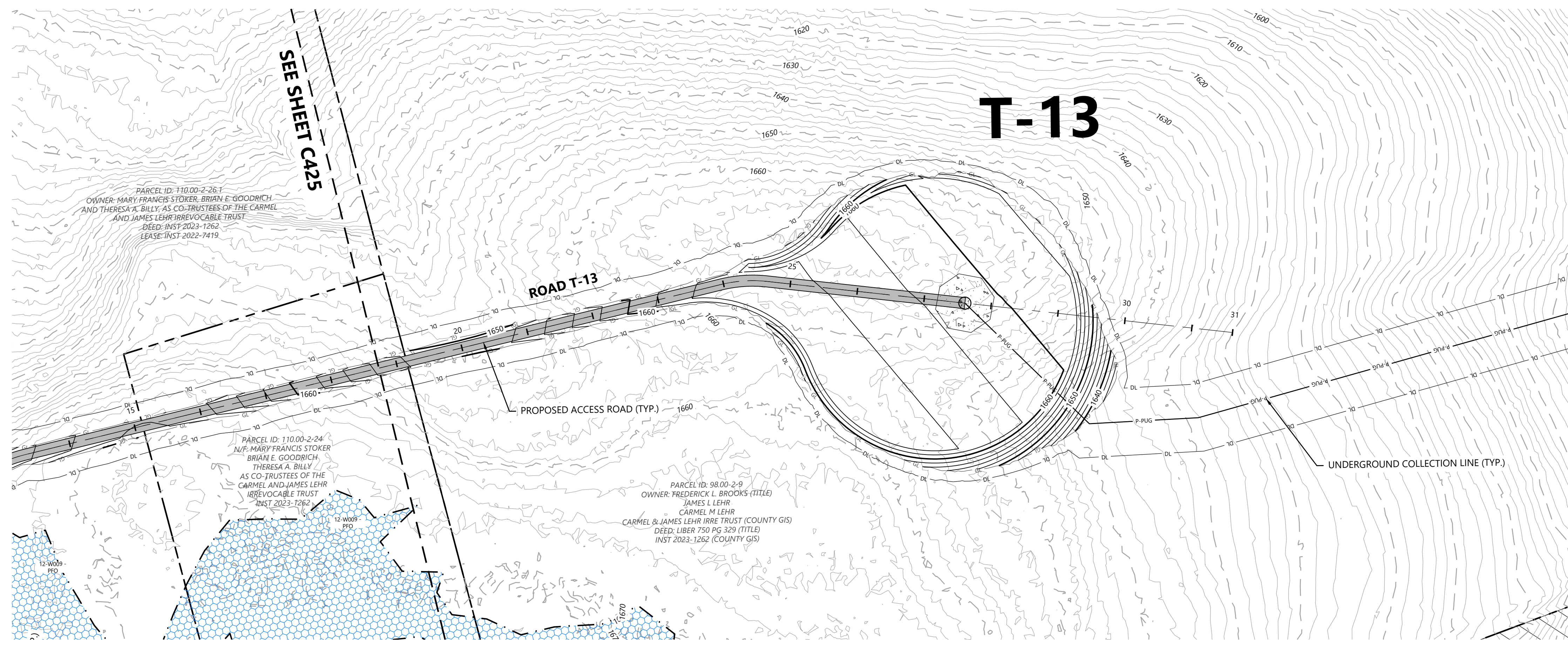

- LEGEND:**
- T-#** TURBINE LOCATION
 - ADLS** ADLS TOWER
 - M-#** PERMANENT MET TOWER
 - PROPOSED ACCESS ROAD
 - PROPOSED CRANE PATH
 - DL DISTURBANCE LIMITS
 - GL GRADING LIMITS
 - PROPOSED INDEX CONTOUR
 - PROPOSED INTERVAL CONTOUR
 - UNDERGROUND COLLECTION AND COMMUNICATION
 - PROPOSED JUNCTION BOX
 - BLADE SWING LIMITS ABOVE WETLAND
 - BLADE SWING LIMITS ABOVE ENVIRONMENTALLY SENSITIVE AREA
 - BLADE SWING AREA
 - NON-PARTICIPATING & POTENTIALLY PARTICIPATING LAND
 - RIGHT OF WAY LINES
 - PARCEL LINES (BOUNDARY SURVEY)
 - EASEMENT LINES
 - EX. INDEX CONTOUR
 - EX. INTERVAL CONTOUR
 - EXISTING STRUCTURES
 - EX. ROAD CENTERLINE
 - EX. WATER WELL
 - EX. CULVERT
 - EX. STREAM CHANNEL
 - EX. WETLAND (DELINEATED)
 - 50-FT NYS-REGULATED STREAM BUFFER
 - 75-FT NYS-REGULATED WETLAND BUFFER
 - 100-FT NYS-REGULATED WETLAND BUFFER
 - PROPOSED FACILITY
 - MATCH LINE
 - PROTECTION FENCE
 - PROPOSED DRAINAGE CROSSING
 - EX. ENVIRONMENTALLY SENSITIVE AREA
 - BORE LOCATION
 - MICROWAVE BEAM
 - PROPOSED WETLAND CROSSING STRUCTURE

- NOTE:**
- Grades greater than 8% must be evaluated by the turbine manufacturer and tow assist may be required.
 - All tie back construction grading to be 3:1 unless otherwise specified. See applicable details for restoration grading.
 - No significant ground disturbance within environmentally sensitive area

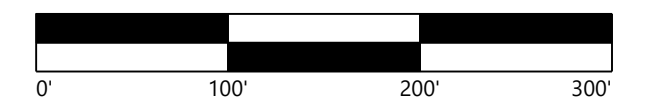
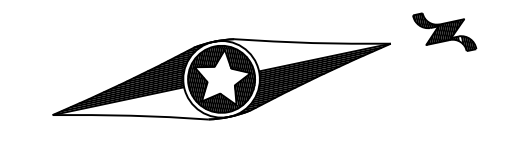

ROAD T-13 - Sta. 17+50 to 31+50

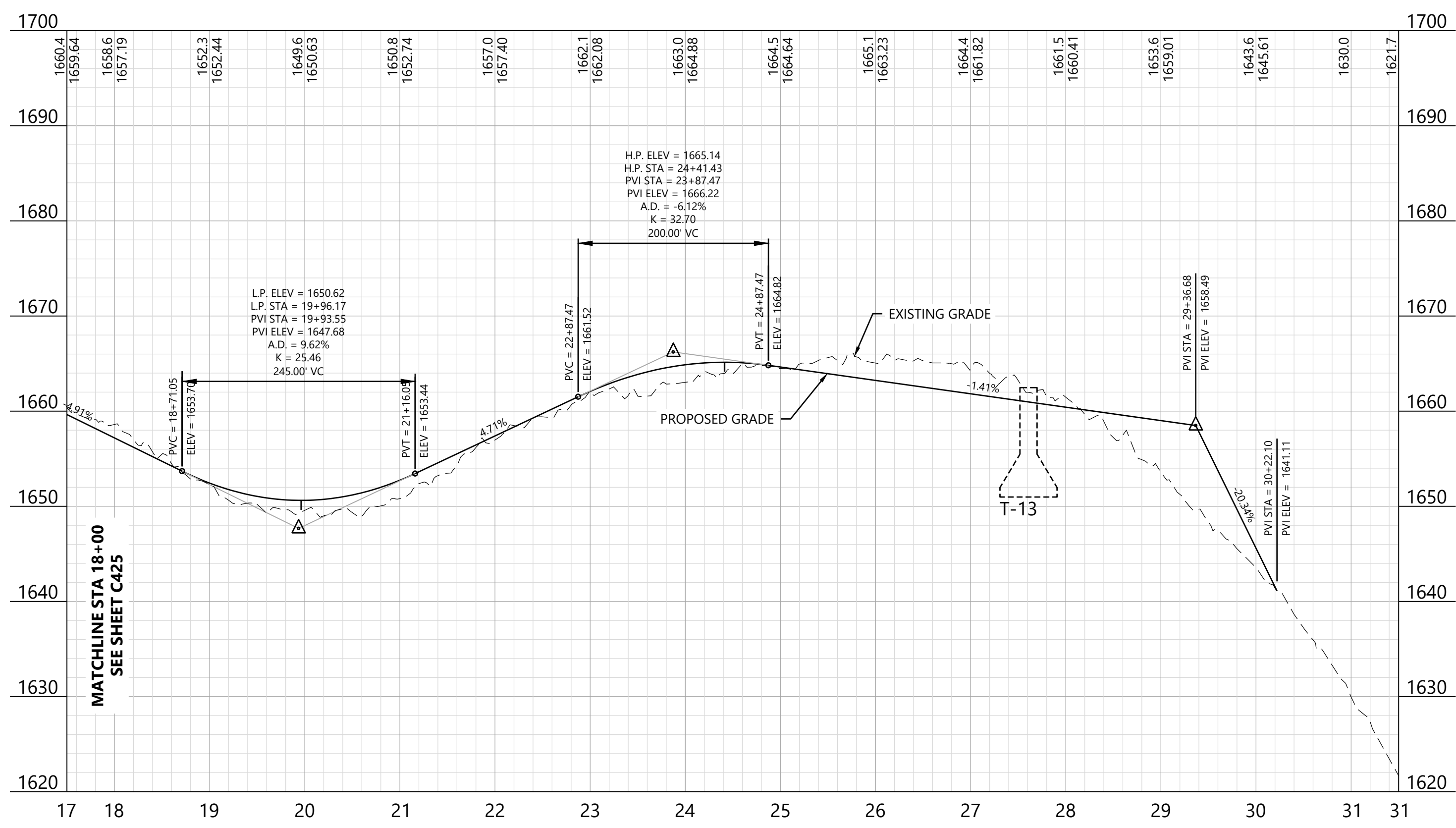

KEY MAP:

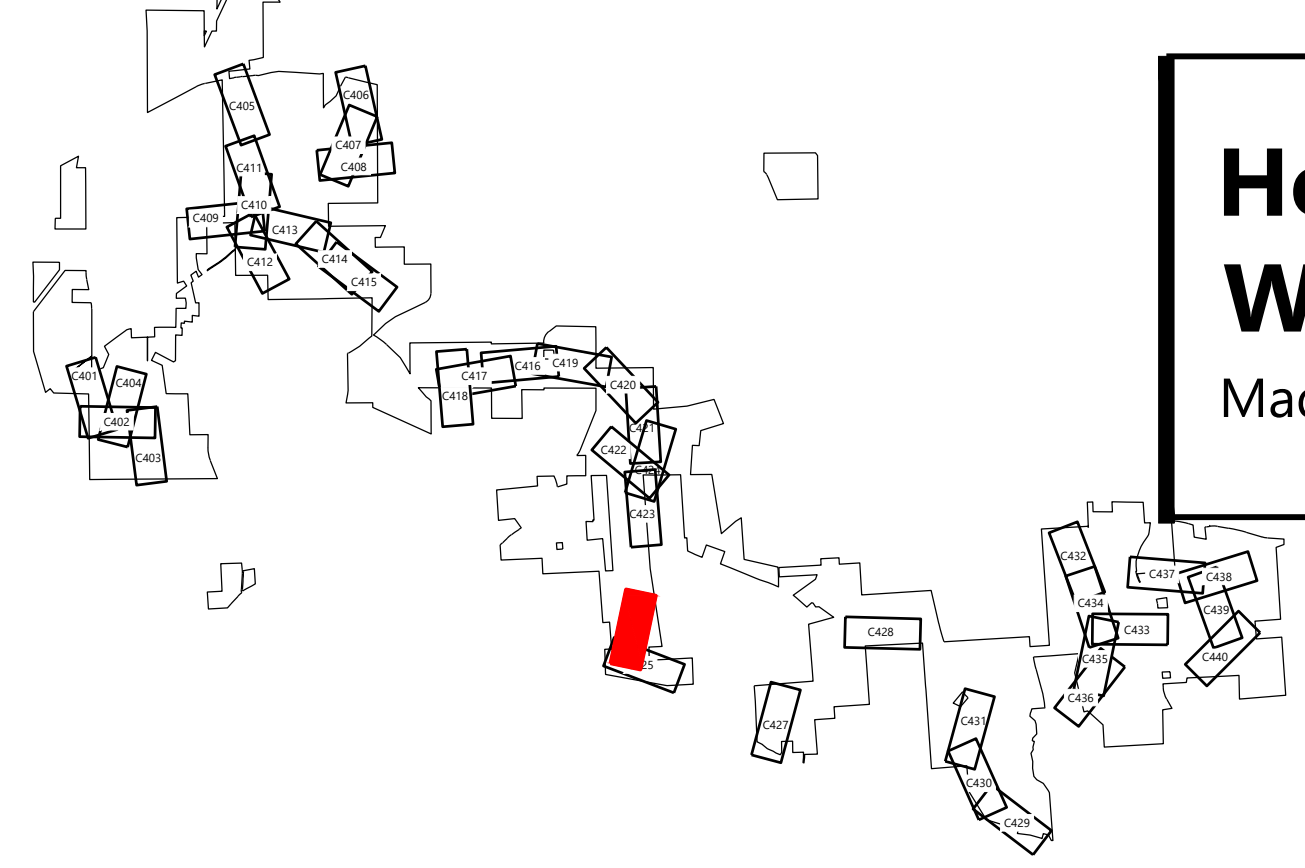

Hoffman Falls Wind Project

Madison County, New York

ROAD T-13 - Sta.
 18+00.00 to 31+50.00

ISSUE FOR CONSTRUCTION

DATE: 04/15/2026 REV:

SHEET: C426 1



Alison Leach
 04/15/2026

PREPARED FOR:

Hoffman Falls Wind LLC

90 State Street
 Albany, NY 12207

REVISIONS:

#	DATE	COMMENT	BY	CHK	APR
0	01/30/2026	IFC SET	NA	HC	AL
1	04/15/2026	ORES COMMENTS	NA	HC	AL

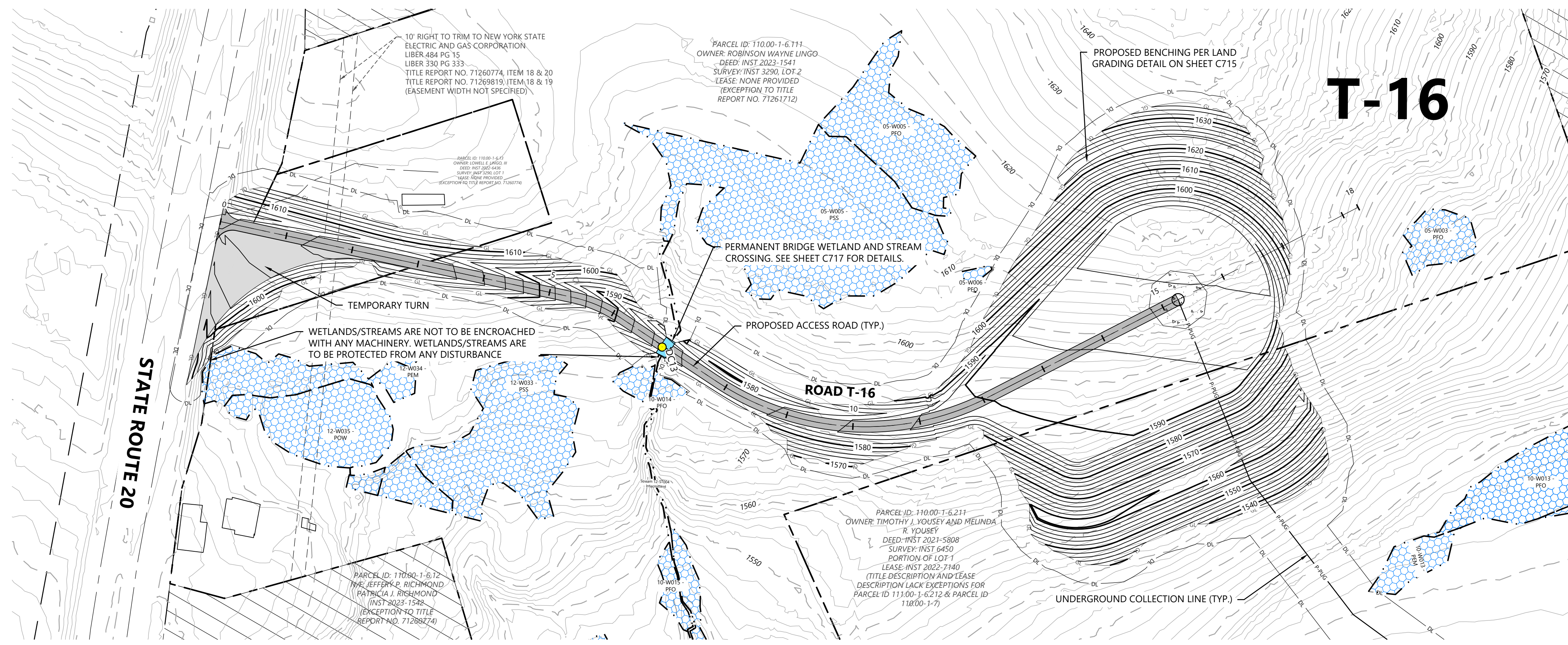

- LEGEND:**
- T-#** TURBINE LOCATION
 - ADLS** ADLS TOWER
 - M-#** PERMANENT MET TOWER
 - PROPOSED ACCESS ROAD
 - PROPOSED CRANE PATH
 - DISTURBANCE LIMITS
 - GRADING LIMITS
 - PROPOSED INDEX CONTOUR
 - PROPOSED INTERVAL CONTOUR
 - UNDERGROUND COLLECTION AND COMMUNICATION
 - PROPOSED JUNCTION BOX
 - BLADE SWING LIMITS ABOVE WETLAND
 - BLADE SWING LIMITS ABOVE ENVIRONMENTALLY SENSITIVE AREA
 - BLADE SWING AREA
 - NON-PARTICIPATING & POTENTIALLY PARTICIPATING LAND
 - RIGHT OF WAY LINES
 - PARCEL LINES (BOUNDARY SURVEY)
 - EASEMENT LINES
 - EX. INDEX CONTOUR
 - EX. INTERVAL CONTOUR
 - EXISTING STRUCTURES
 - EX. ROAD CENTERLINE
 - EX. WATER WELL
 - EX. CULVERT
 - EX. STREAM CHANNEL
 - EX. WETLAND (DELINEATED)
 - 50-FT NYS-REGULATED STREAM BUFFER
 - 75-FT NYS-REGULATED WETLAND BUFFER
 - 100-FT NYS-REGULATED WETLAND BUFFER
 - PROPOSED FACILITY
 - MATCH LINE
 - PROTECTION FENCE
 - PROPOSED DRAINAGE CROSSING
 - EX. ENVIRONMENTALLY SENSITIVE AREA
 - BORE LOCATION
 - MICROWAVE BEAM
 - PROPOSED WETLAND CROSSING STRUCTURE

- NOTE:**
- Grades greater than 8% must be evaluated by the turbine manufacturer and tow assist may be required.
 - All tie back construction grading to be 3:1 unless otherwise specified. See applicable details for restoration grading.
 - No significant ground disturbance within environmentally sensitive area

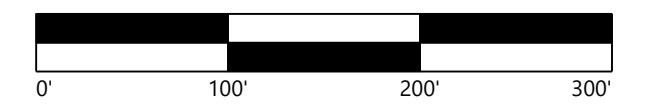
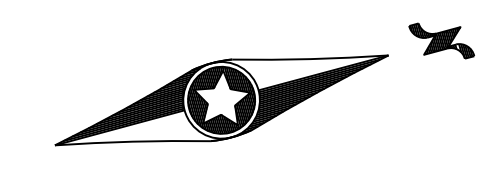

ROAD T-16 - Sta. -0+50 to 19+00

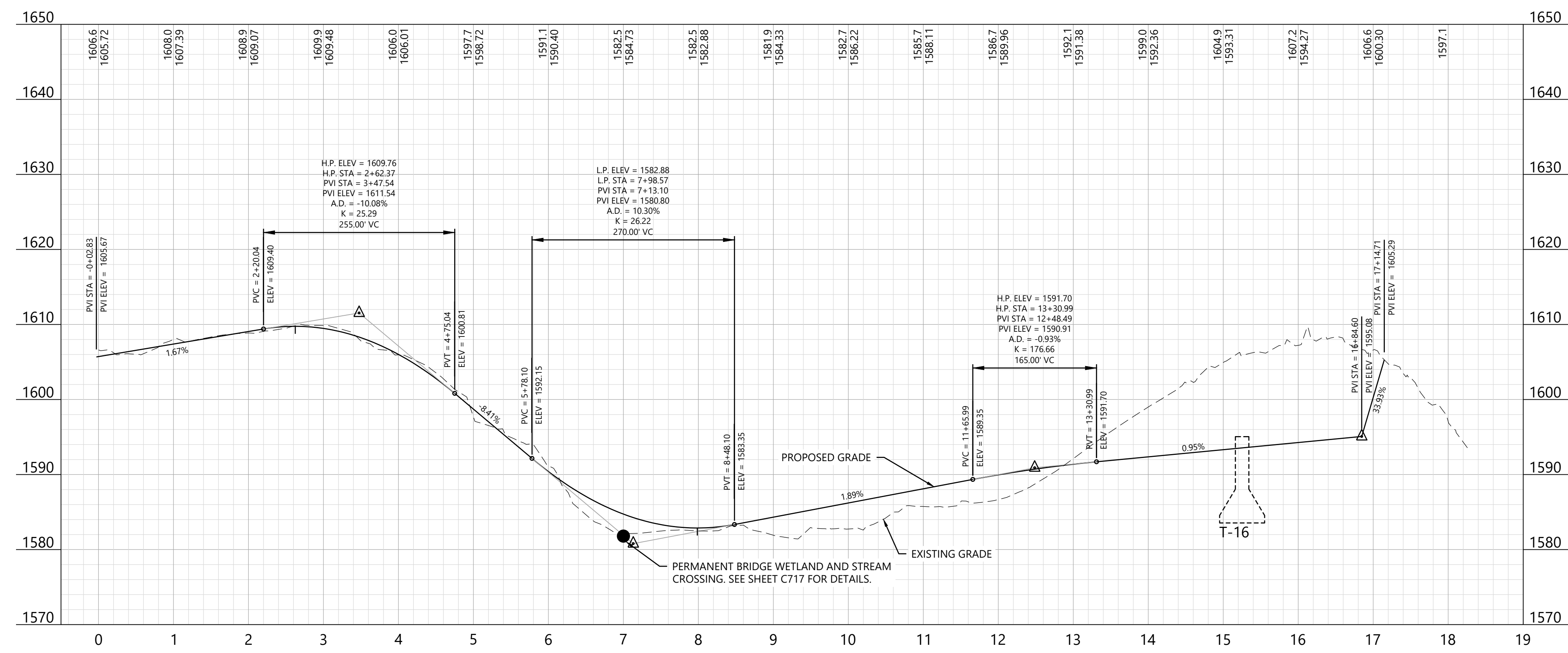

KEY MAP:

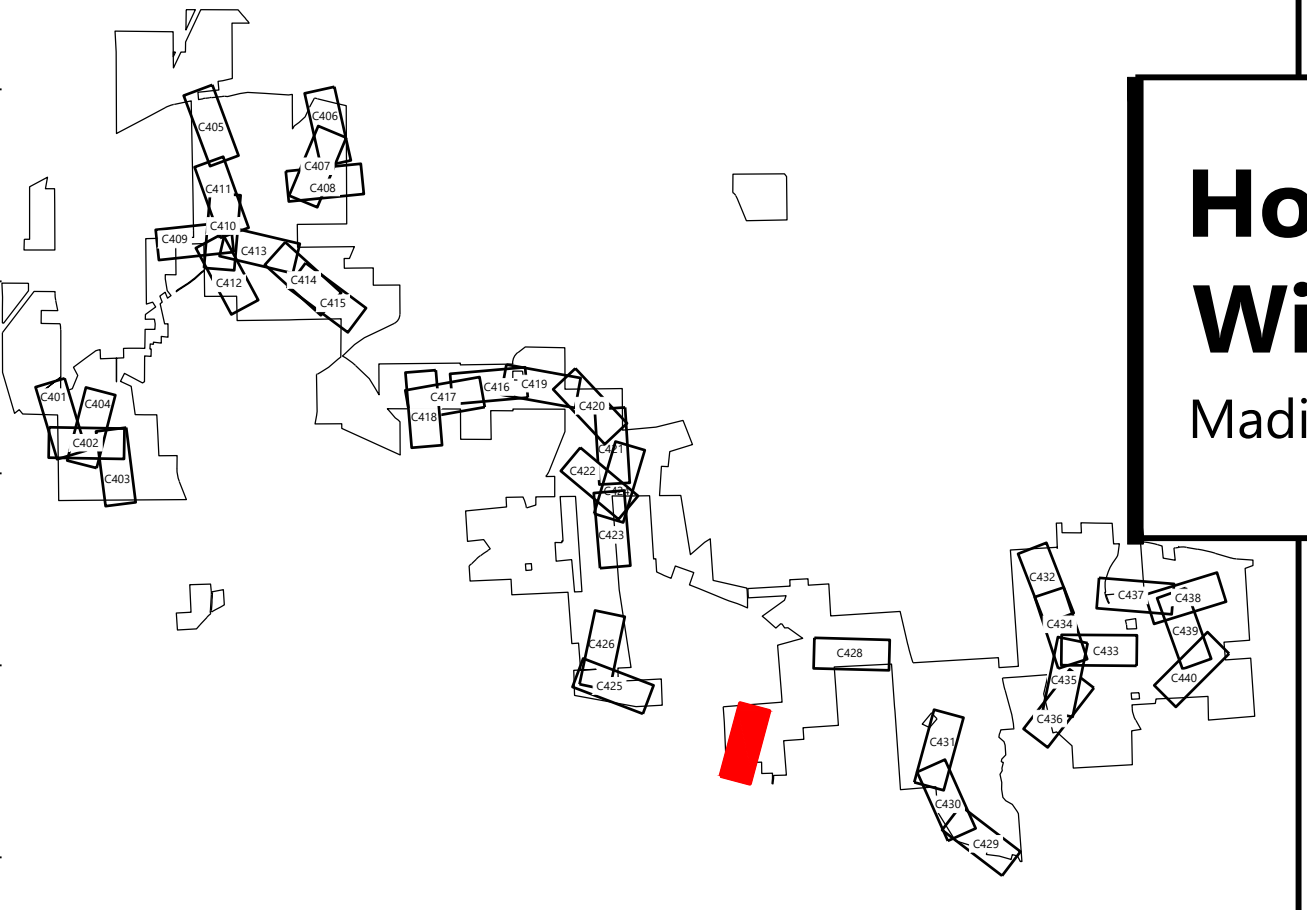

Hoffman Falls Wind Project
 Madison County, New York

ROAD T-16 - Sta. 0+00.00 to 19+00.00

ISSUE FOR CONSTRUCTION

DATE: 04/15/2026 REV:

SHEET: C427 1



Allison Leach
 04/15/2026

PREPARED FOR:

Hoffman Falls Wind LLC

90 State Street
 Albany, NY 12207

REVISIONS:

#	DATE	COMMENT	BY	CHK
0	01/30/2026	IFC SET	NA	HC AL
1	04/15/2026	ORES COMMENTS	NA	HC AL

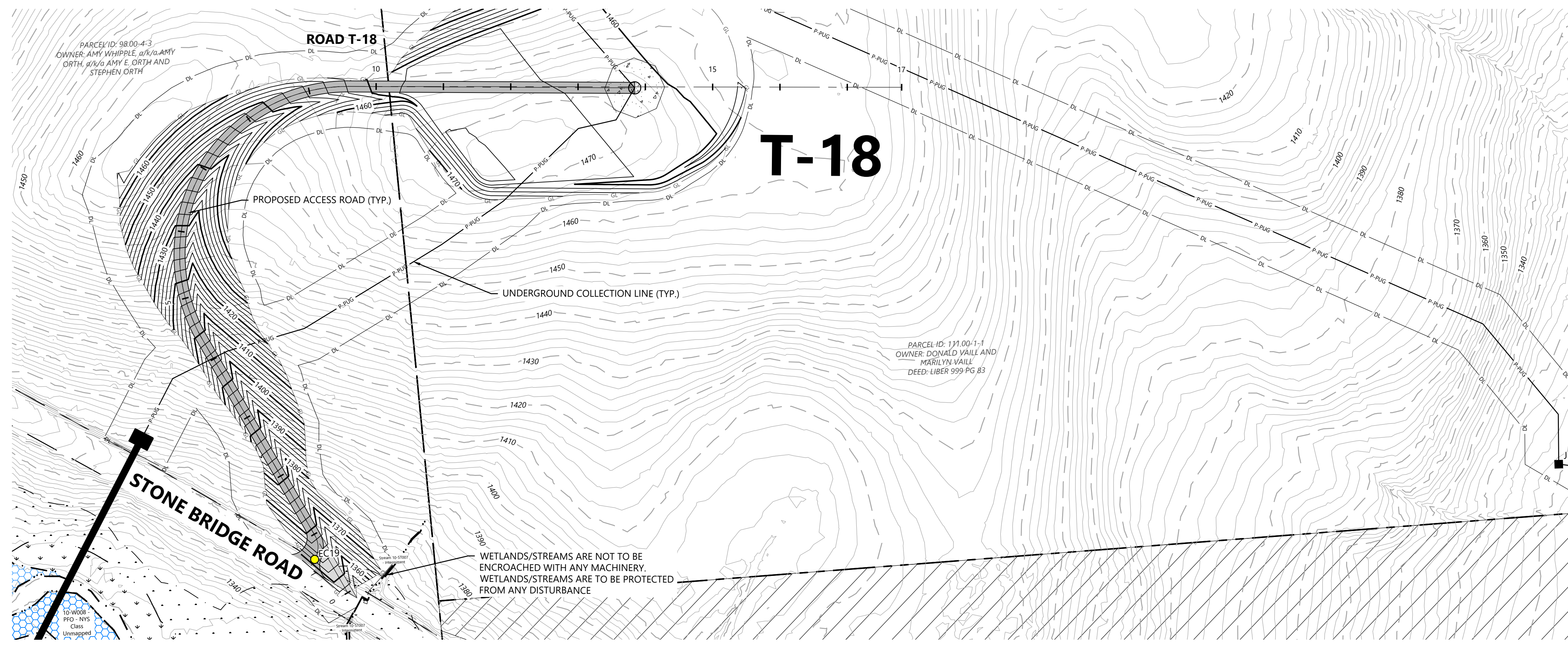

- LEGEND:**
- T-#** TURBINE LOCATION
 - ADLS** ADLS TOWER
 - M-#** PERMANENT MET TOWER
 - PROPOSED ACCESS ROAD
 - PROPOSED CRANE PATH
 - DISTURBANCE LIMITS
 - GRADING LIMITS
 - PROPOSED INDEX CONTOUR
 - PROPOSED INTERVAL CONTOUR
 - UNDERGROUND COLLECTION AND COMMUNICATION
 - PROPOSED JUNCTION BOX
 - BLADE SWING LIMITS ABOVE WETLAND
 - BLADE SWING LIMITS ABOVE ENVIRONMENTALLY SENSITIVE AREA
 - BLADE SWING AREA
 - NON-PARTICIPATING & POTENTIALLY PARTICIPATING LAND
 - RIGHT OF WAY LINES
 - PARCEL LINES (BOUNDARY SURVEY)
 - EASEMENT LINES
 - EX. INDEX CONTOUR
 - EX. INTERVAL CONTOUR
 - EXISTING STRUCTURES
 - EX. ROAD CENTERLINE
 - EX. WATER WELL
 - EX. CULVERT
 - EX. STREAM CHANNEL
 - EX. WETLAND (DELINEATED)
 - 50-FT NYS-REGULATED STREAM BUFFER
 - 75-FT NYS-REGULATED WETLAND BUFFER
 - 100-FT NYS-REGULATED WETLAND BUFFER
 - PROPOSED FACILITY
 - MATCH LINE
 - PROTECTION FENCE
 - PROPOSED DRAINAGE CROSSING
 - EX. ENVIRONMENTALLY SENSITIVE AREA
 - BORE LOCATION
 - MICROWAVE BEAM
 - PROPOSED WETLAND CROSSING STRUCTURE

- NOTE:**
- Grades greater than 8% must be evaluated by the turbine manufacturer and tow assist may be required.
 - All tie back construction grading to be 3:1 unless otherwise specified. See applicable details for restoration grading.
 - No significant ground disturbance within environmentally sensitive area

ROAD T-18 - Sta. -1+00 to 18+00

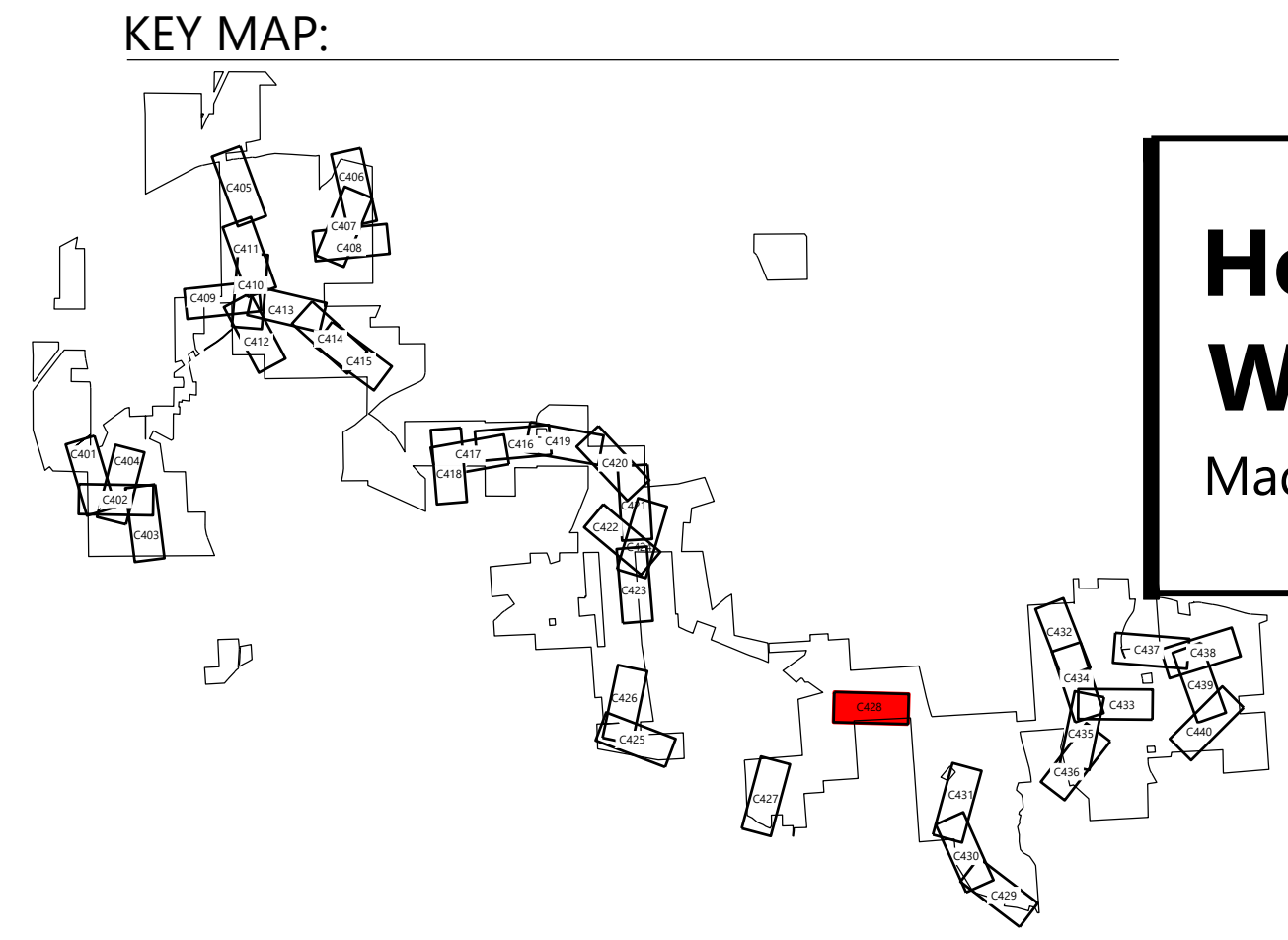
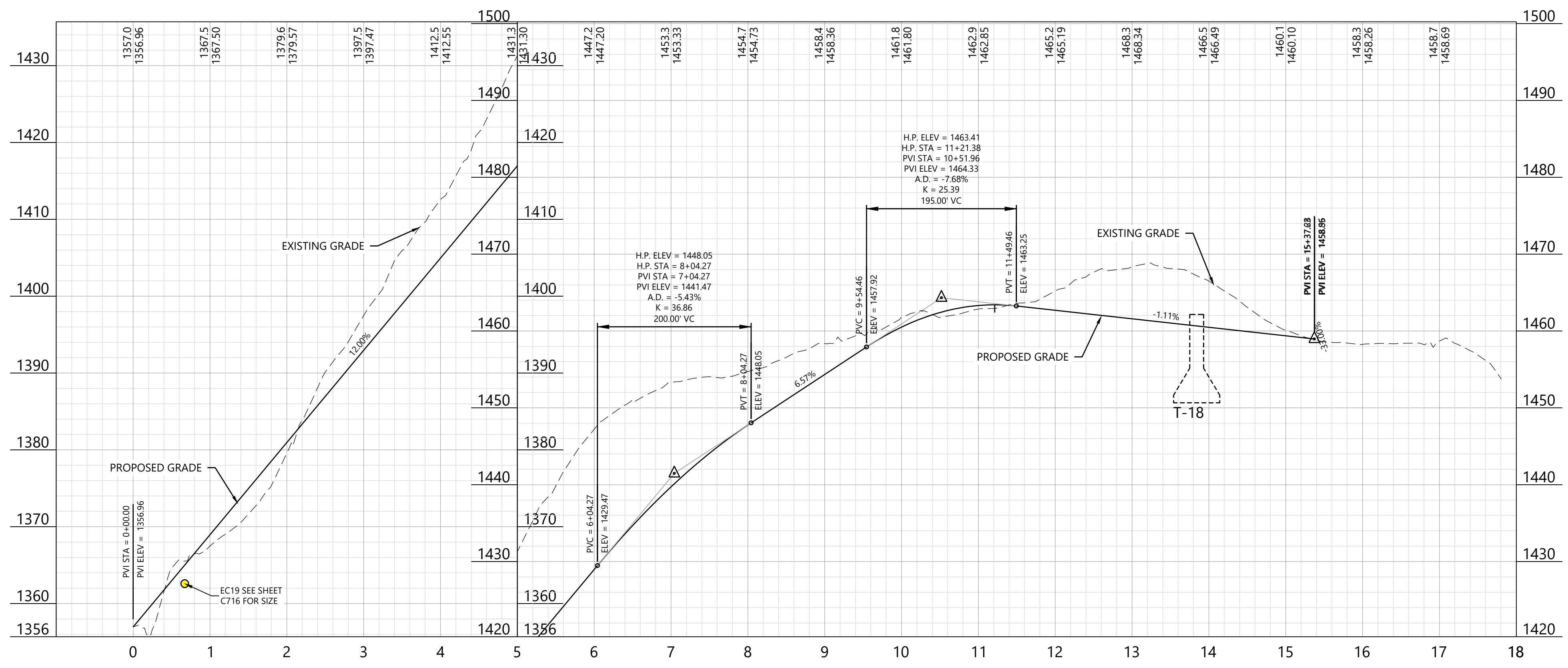

Hoffman Falls Wind Project
 Madison County, New York

ROAD T-18 - Sta. 0+00.00 to 18+00.00

ISSUE FOR CONSTRUCTION

DATE: 04/15/2026 REV:
 SHEET: C428 1



Alison Leach
 04/15/2026

PREPARED FOR:

Hoffman Falls Wind LLC

90 State Street
 Albany, NY 12207

REVISIONS:

#	DATE	COMMENT	BY	CHK	APP
0	01/30/2026	IFC SET	NA	HC	AL
1	04/15/2026	ORES COMMENTS	NA	HC	AL

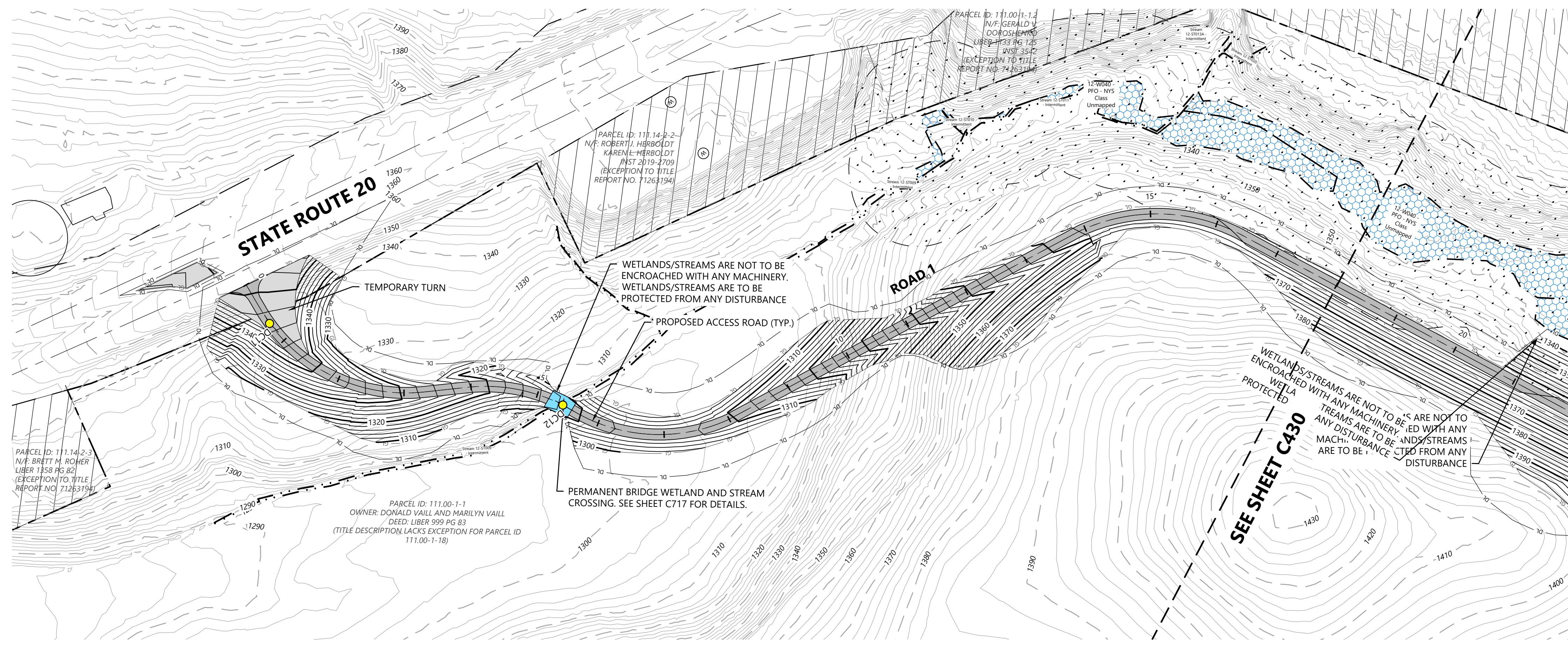

- LEGEND:**
- T-#** TURBINE LOCATION
 - ADLS** ADLS TOWER
 - M-#** PERMANENT MET TOWER
 - PROPOSED ACCESS ROAD
 - PROPOSED CRANE PATH
 - DL DISTURBANCE LIMITS
 - GL GRADING LIMITS
 - PROPOSED INDEX CONTOUR
 - PROPOSED INTERVAL CONTOUR
 - UNDERGROUND COLLECTION AND COMMUNICATION
 - PROPOSED JUNCTION BOX
 - BLADE SWING LIMITS ABOVE WETLAND
 - BLADE SWING LIMITS ABOVE ENVIRONMENTALLY SENSITIVE AREA
 - BLADE SWING AREA
 - NON-PARTICIPATING & POTENTIALLY PARTICIPATING LAND
 - RIGHT OF WAY LINES
 - PARCEL LINES (BOUNDARY SURVEY)
 - EASEMENT LINES
 - EX. INDEX CONTOUR
 - EX. INTERVAL CONTOUR
 - EXISTING STRUCTURES
 - EX. ROAD CENTERLINE
 - EX. WATER WELL
 - EX. CULVERT
 - EX. STREAM CHANNEL
 - EX. WETLAND (DELINEATED)
 - 50-FT NYS-REGULATED STREAM BUFFER
 - 75-FT NYS-REGULATED WETLAND BUFFER
 - 100-FT NYS-REGULATED WETLAND BUFFER
 - PROPOSED FACILITY
 - MATCH LINE
 - PROTECTION FENCE
 - PROPOSED DRAINAGE CROSSING
 - EX. ENVIRONMENTALLY SENSITIVE AREA
 - BORE LOCATION
 - MICROWAVE BEAM
 - PROPOSED WETLAND CROSSING STRUCTURE

- NOTE:**
- Grades greater than 8% must be evaluated by the turbine manufacturer and tow assist may be required.
 - All tie back construction grading to be 3:1 unless otherwise specified. See applicable details for restoration grading.
 - No significant ground disturbance within environmentally sensitive area

ROAD 1 - Sta. -0+50 to 18+50

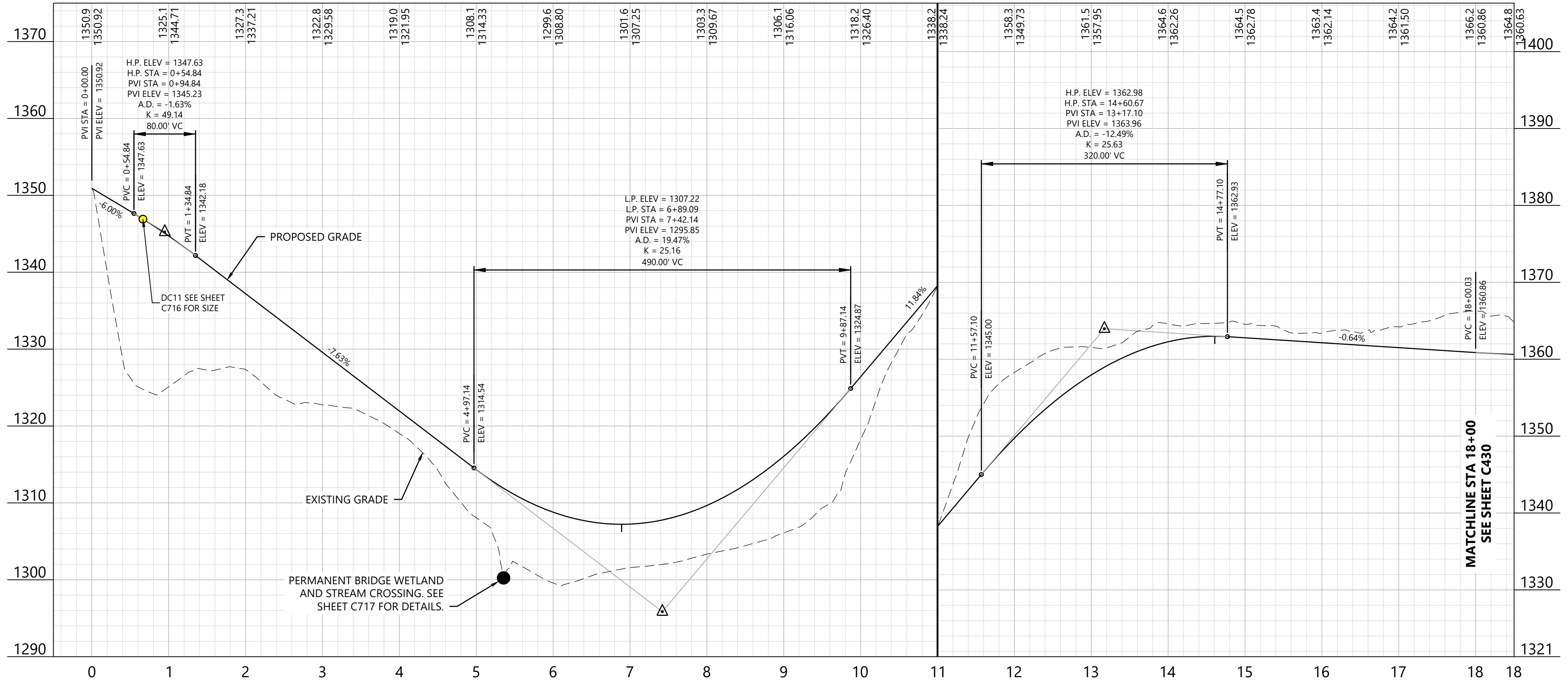

KEY MAP:

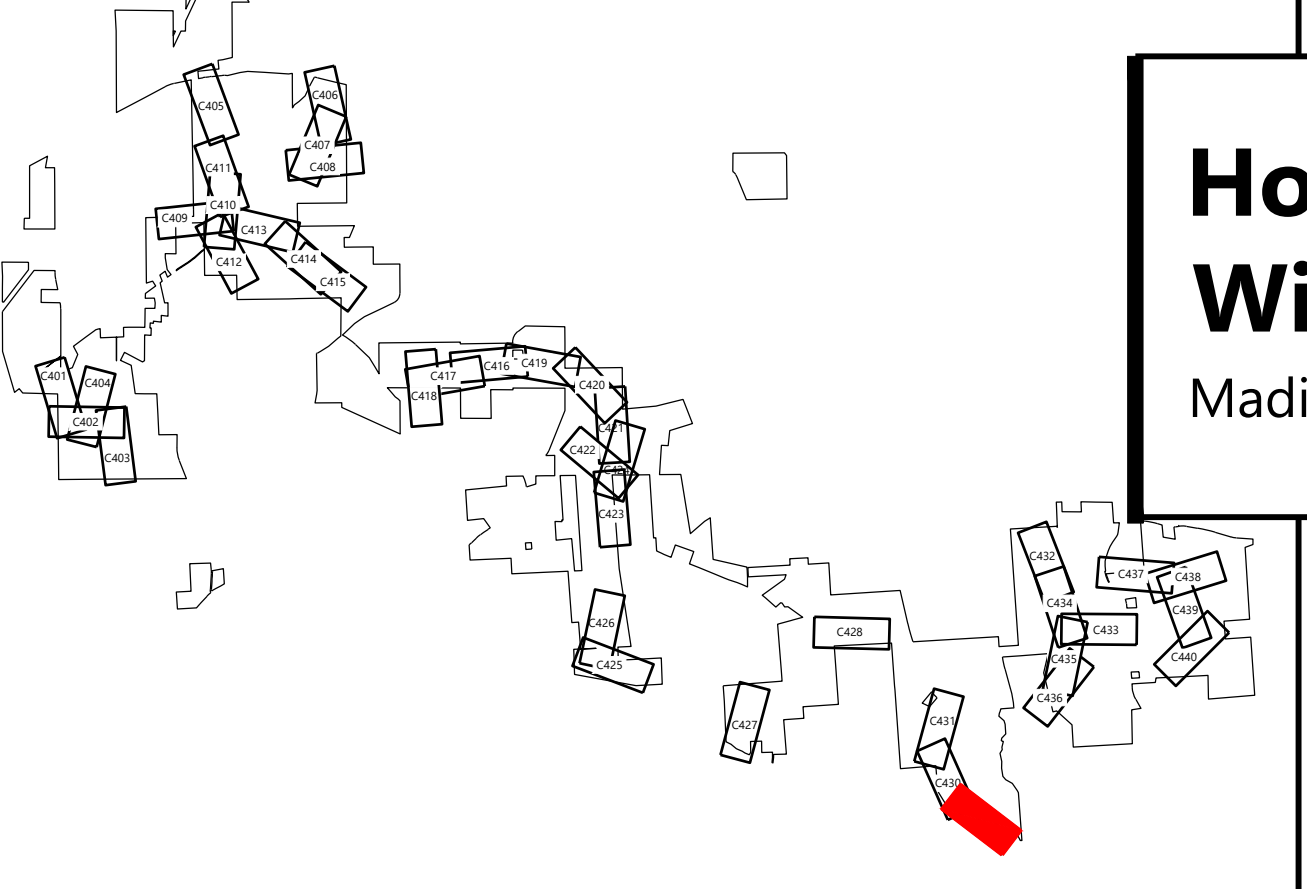

Hoffman Falls Wind Project
 Madison County, New York

ROAD 1 - Sta. 0+00.00 to 18+00.00

ISSUE FOR CONSTRUCTION

DATE: 04/15/2026 REV:
 SHEET: C429 1

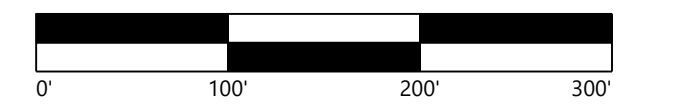
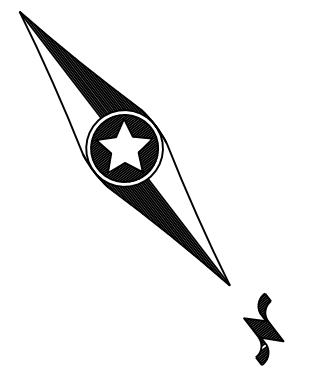



Alison Leach
 04/15/2026

PREPARED FOR:

Hoffman Falls Wind LLC

90 State Street
 Albany, NY 12207

REVISIONS:

#	DATE	COMMENT	BY	CHK	APP
0	01/30/2026	IFC SET	NA	HC	AL
1	04/15/2026	ORES COMMENTS	NA	HC	AL

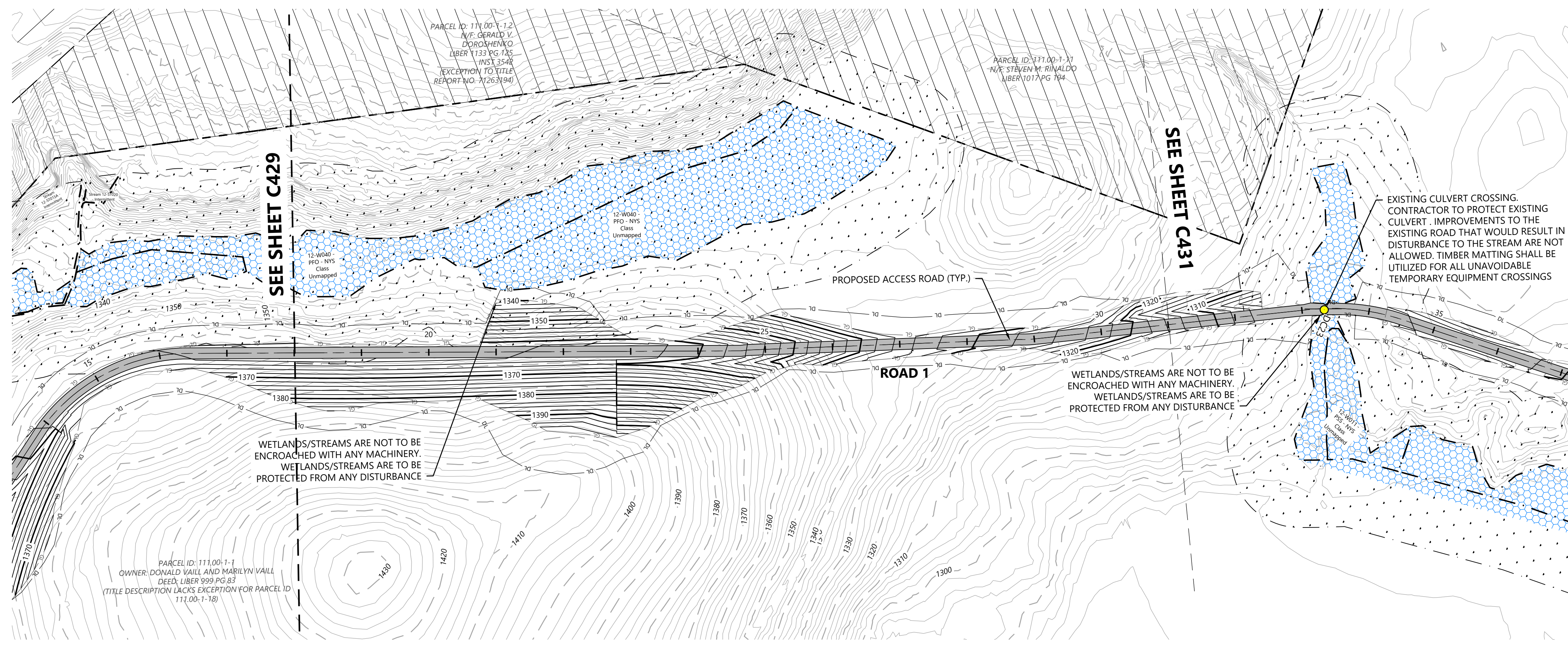

LEGEND:

- T-#** TURBINE LOCATION
- ADLS** ADLS TOWER
- M-#** PERMANENT MET TOWER
- PROPOSED ACCESS ROAD
- PROPOSED CRANE PATH
- DL DISTURBANCE LIMITS
- GL GRADING LIMITS
- 900 PROPOSED INDEX CONTOUR
- PROPOSED INTERVAL CONTOUR
- UNDERGROUND COLLECTION AND COMMUNICATION
- PROPOSED JUNCTION BOX
- BLADE SWING LIMITS ABOVE WETLAND
- BLADE SWING LIMITS ABOVE ENVIRONMENTALLY SENSITIVE AREA
- BLADE SWING AREA
- NON-PARTICIPATING & POTENTIALLY PARTICIPATING LAND
- RIGHT OF WAY LINES
- PARCEL LINES (BOUNDARY SURVEY)
- EASEMENT LINES
- EX. INDEX CONTOUR
- EX. INTERVAL CONTOUR
- EXISTING STRUCTURES
- EX. ROAD CENTERLINE
- EX. WATER WELL
- EX. CULVERT
- EX. STREAM CHANNEL
- EX. WETLAND (DELINEATED)
- 50-FT NYS-REGULATED STREAM BUFFER
- 75-FT NYS-REGULATED WETLAND BUFFER
- 100-FT NYS-REGULATED WETLAND BUFFER
- PROPOSED FACILITY
- MATCH LINE
- PROTECTION FENCE
- PROPOSED DRAINAGE CROSSING
- EX. ENVIRONMENTALLY SENSITIVE AREA
- BORE LOCATION
- MICROWAVE BEAM
- PROPOSED WETLAND CROSSING STRUCTURE

- NOTE:**
- Grades greater than 8% must be evaluated by the turbine manufacturer and tow assist may be required.
 - All tie back construction grading to be 3:1 unless otherwise specified. See applicable details for restoration grading.
 - No significant ground disturbance within environmentally sensitive area

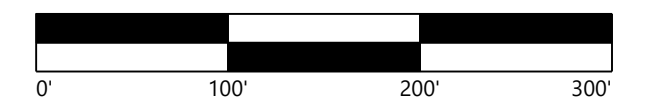
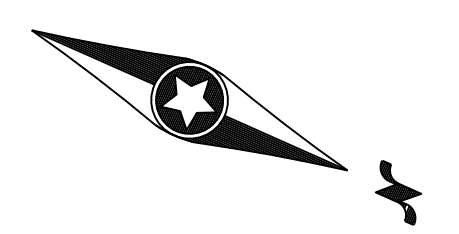

ROAD 1 - Sta. 17+50 to 31+50

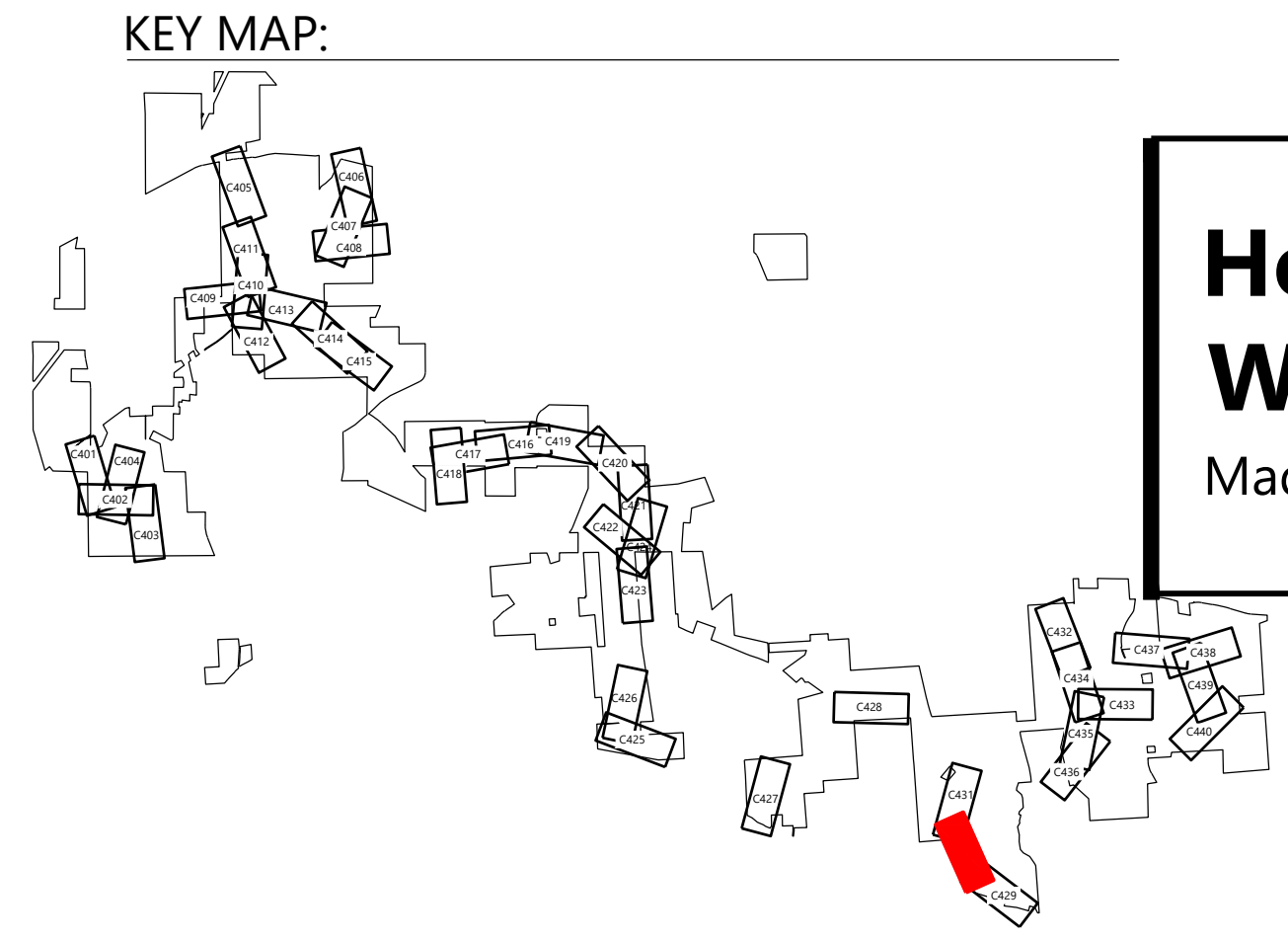
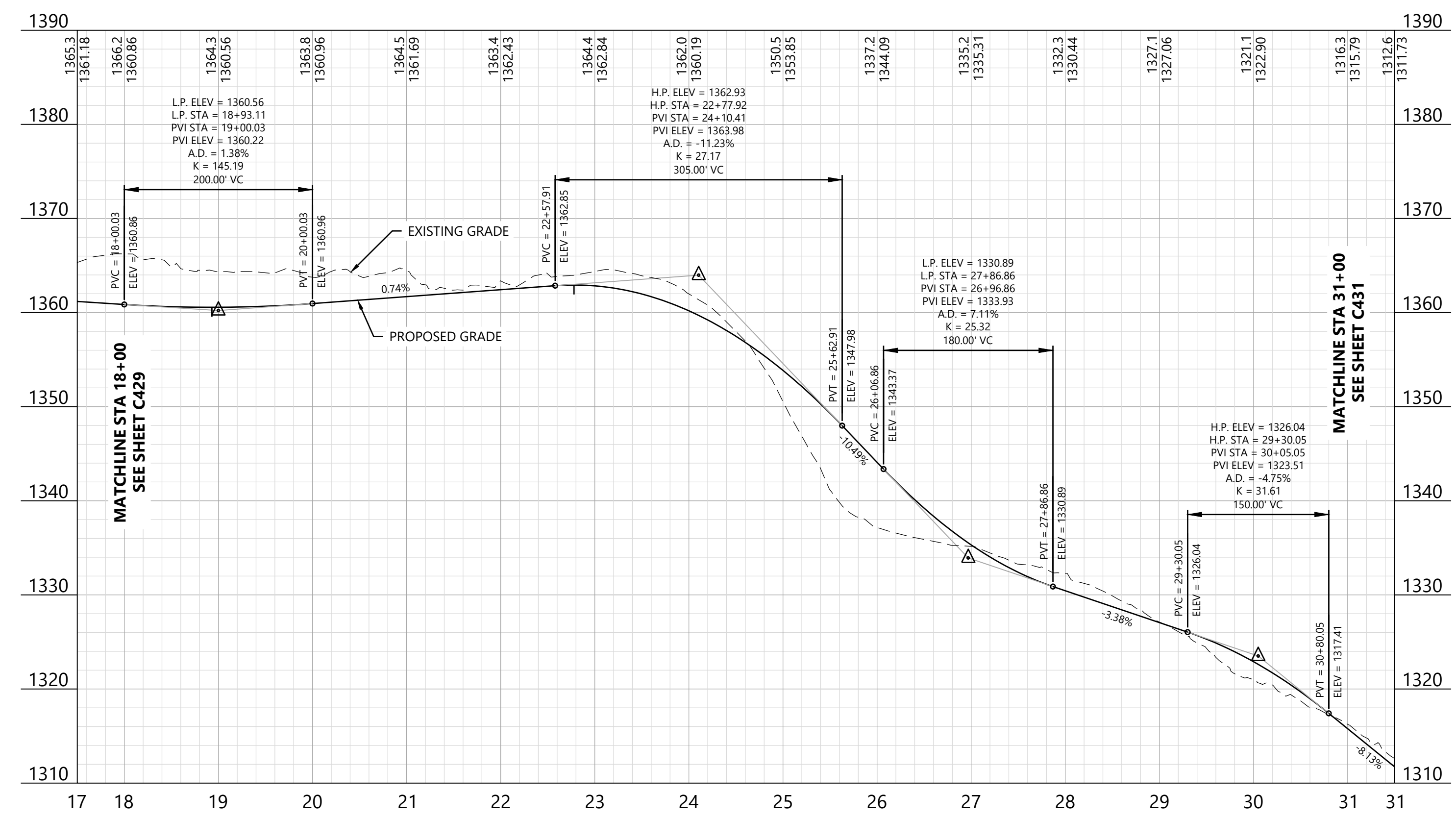

Hoffman Falls Wind Project
 Madison County, New York

ROAD 1 - Sta. 18+00.00 to 31+00.00

ISSUE FOR CONSTRUCTION

DATE: 04/15/2026 REV:
 SHEET: C430 1



Alison Leach
04/15/2026

PREPARED FOR:

Hoffman Falls Wind LLC

90 State Street
Albany, NY 12207

REVISIONS:

#	DATE	COMMENT	BY	CHK	APR
0	01/30/2026	IFC SET	NA	HC	AL
1	04/15/2026	ORES COMMENTS	NA	HC	AL

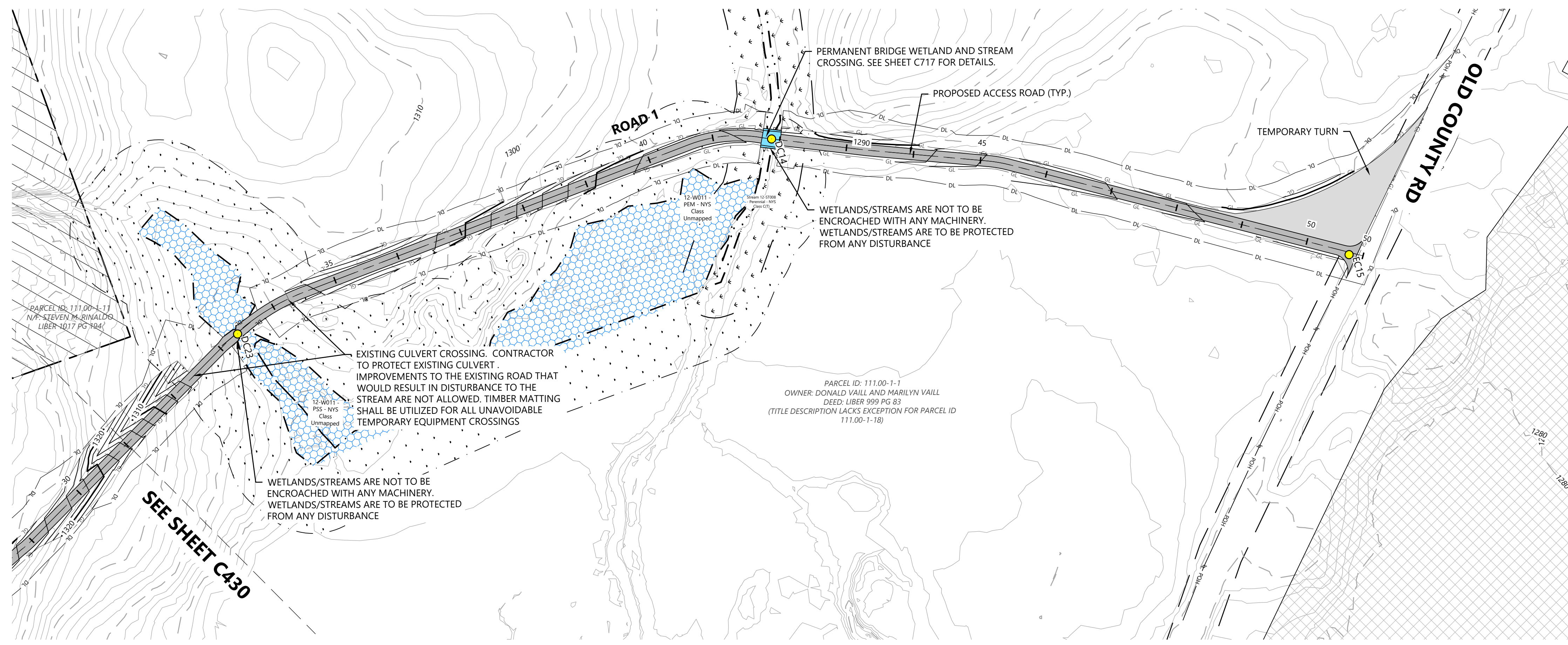

- LEGEND:**
- T-#** TURBINE LOCATION
 - ADLS** ADLS TOWER
 - M-#** PERMANENT MET TOWER
 - PROPOSED ACCESS ROAD
 - PROPOSED CRANE PATH
 - DISTURBANCE LIMITS
 - GRADING LIMITS
 - PROPOSED INDEX CONTOUR
 - PROPOSED INTERVAL CONTOUR
 - UNDERGROUND COLLECTION AND COMMUNICATION
 - PROPOSED JUNCTION BOX
 - BLADE SWING LIMITS ABOVE WETLAND
 - BLADE SWING LIMITS ABOVE ENVIRONMENTALLY SENSITIVE AREA
 - BLADE SWING AREA
 - NON-PARTICIPATING & POTENTIALLY PARTICIPATING LAND
 - RIGHT OF WAY LINES
 - PARCEL LINES (BOUNDARY SURVEY)
 - EASEMENT LINES
 - EX. INDEX CONTOUR
 - EX. INTERVAL CONTOUR
 - EXISTING STRUCTURES
 - EX. ROAD CENTERLINE
 - EX. WATER WELL
 - EX. CULVERT
 - EX. STREAM CHANNEL
 - EX. WETLAND (DELINEATED)
 - 50-FT NYS-REGULATED STREAM BUFFER
 - 75-FT NYS-REGULATED WETLAND BUFFER
 - 100-FT NYS-REGULATED WETLAND BUFFER
 - PROPOSED FACILITY
 - MATCH LINE
 - PROTECTION FENCE
 - PROPOSED DRAINAGE CROSSING
 - EX. ENVIRONMENTALLY SENSITIVE AREA
 - BORE LOCATION
 - MICROWAVE BEAM
 - PROPOSED WETLAND CROSSING STRUCTURE

- NOTE:**
- Grades greater than 8% must be evaluated by the turbine manufacturer and tow assist may be required.
 - All tie back construction grading to be 3:1 unless otherwise specified. See applicable details for restoration grading.
 - No significant ground disturbance within environmentally sensitive area

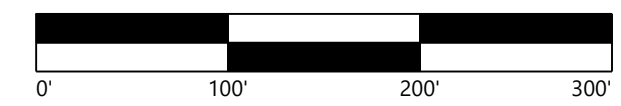
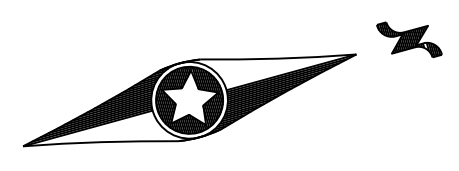

ROAD 1 - Sta. 30+50 to 51+50

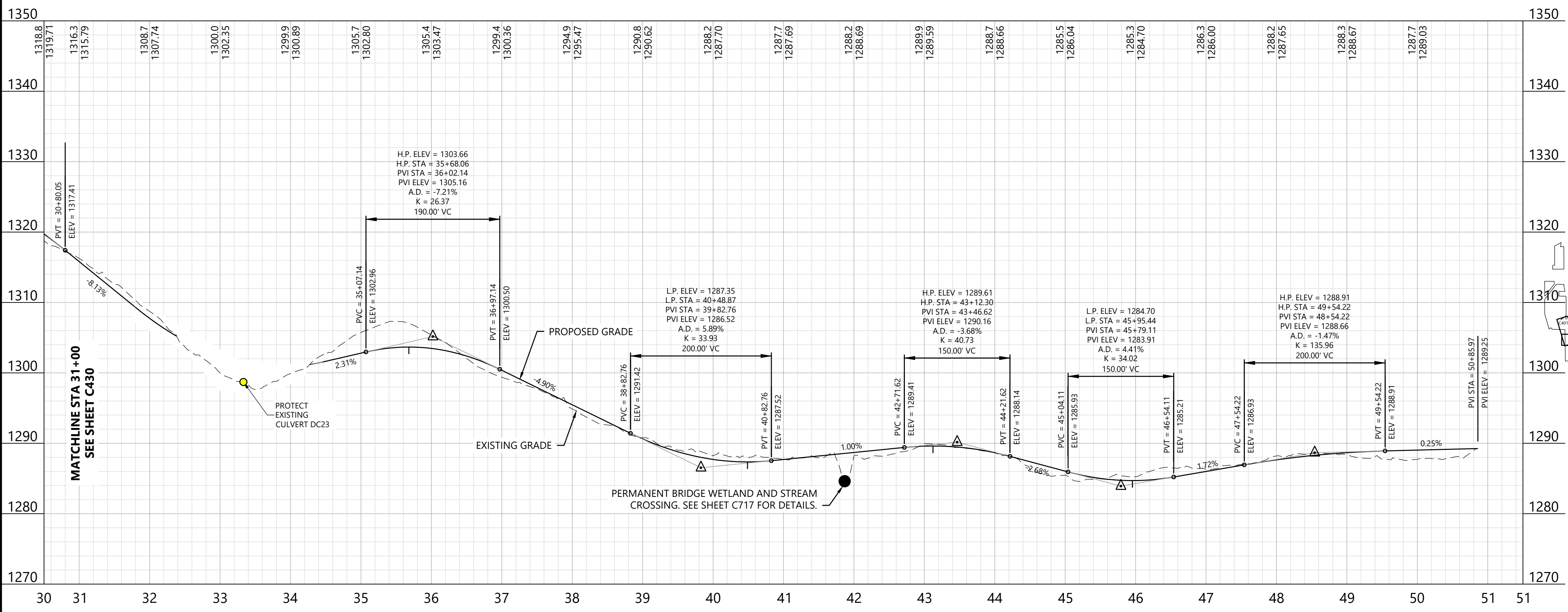

KEY MAP:



Hoffman Falls Wind Project
Madison County, New York

ROAD 1 - Sta.
31+00.00 to 51+50.00

ISSUE FOR CONSTRUCTION

DATE: 04/15/2026 REV:
SHEET: C431 1

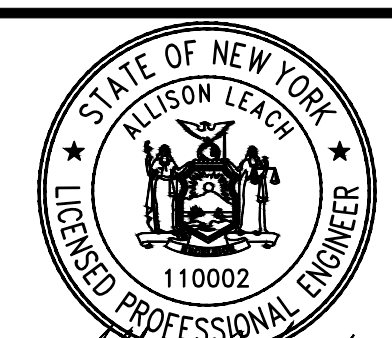

Allison Leach
 04/15/2026

PREPARED FOR:

Hoffman Falls Wind LLC

90 State Street
 Albany, NY 12207

REVISIONS:

#	DATE	COMMENT	BY	CHK	APP
0	01/30/2026	IFC SET	NA	HC	AL
1	04/15/2026	ORES COMMENTS	NA	HC	AL

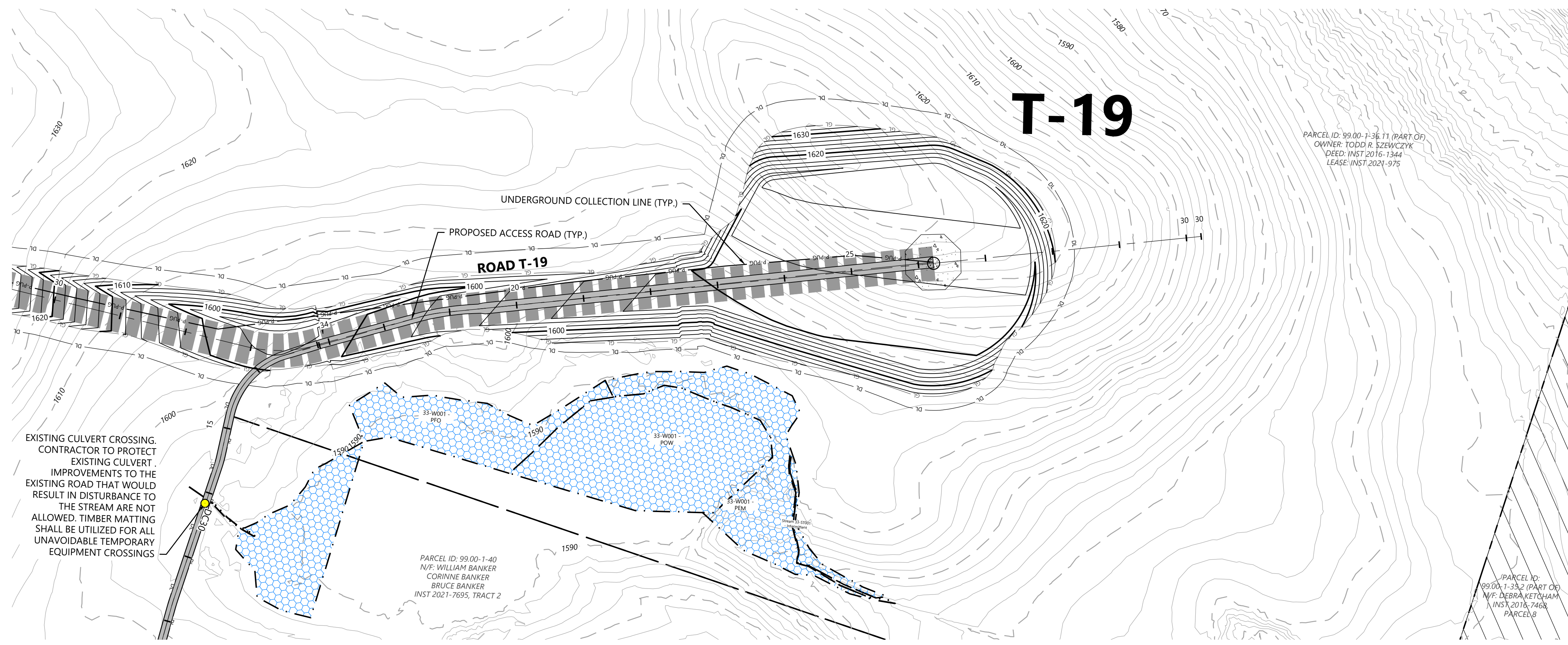

- LEGEND:**
- T-#** TURBINE LOCATION
 - ADLS** ADLS TOWER
 - M-#** PERMANENT MET TOWER
 - PROPOSED ACCESS ROAD
 - PROPOSED CRANE PATH
 - DL DISTURBANCE LIMITS
 - GL GRADING LIMITS
 - PROPOSED INDEX CONTOUR
 - PROPOSED INTERVAL CONTOUR
 - UNDERGROUND COLLECTION AND COMMUNICATION
 - PROPOSED JUNCTION BOX
 - BLADE SWING LIMITS ABOVE WETLAND
 - BLADE SWING LIMITS ABOVE ENVIRONMENTALLY SENSITIVE AREA
 - BLADE SWING AREA
 - NON-PARTICIPATING & POTENTIALLY PARTICIPATING LAND
 - RIGHT OF WAY LINES
 - PARCEL LINES (BOUNDARY SURVEY)
 - EASEMENT LINES
 - EX. INDEX CONTOUR
 - EX. INTERVAL CONTOUR
 - EXISTING STRUCTURES
 - EX. ROAD CENTERLINE
 - EX. WATER WELL
 - EX. CULVERT
 - EX. STREAM CHANNEL
 - EX. WETLAND (DELINEATED)
 - 50-FT NYS-REGULATED STREAM BUFFER
 - 75-FT NYS-REGULATED WETLAND BUFFER
 - 100-FT NYS-REGULATED WETLAND BUFFER
 - PROPOSED FACILITY
 - MATCH LINE
 - PROTECTION FENCE
 - PROPOSED DRAINAGE CROSSING
 - EX. ENVIRONMENTALLY SENSITIVE AREA
 - BORE LOCATION
 - MICROWAVE BEAM
 - PROPOSED WETLAND CROSSING STRUCTURE

- NOTE:**
- Grades greater than 8% must be evaluated by the turbine manufacturer and tow assist may be required.
 - All tie back construction grading to be 3:1 unless otherwise specified. See applicable details for restoration grading.
 - No significant ground disturbance within environmentally sensitive area

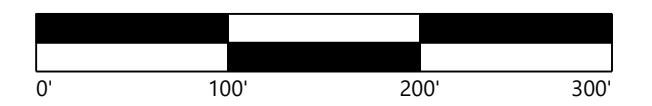
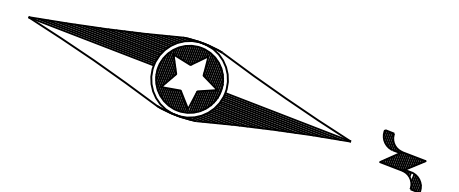

ROAD T-19 - Sta. 16+50 to 31+50

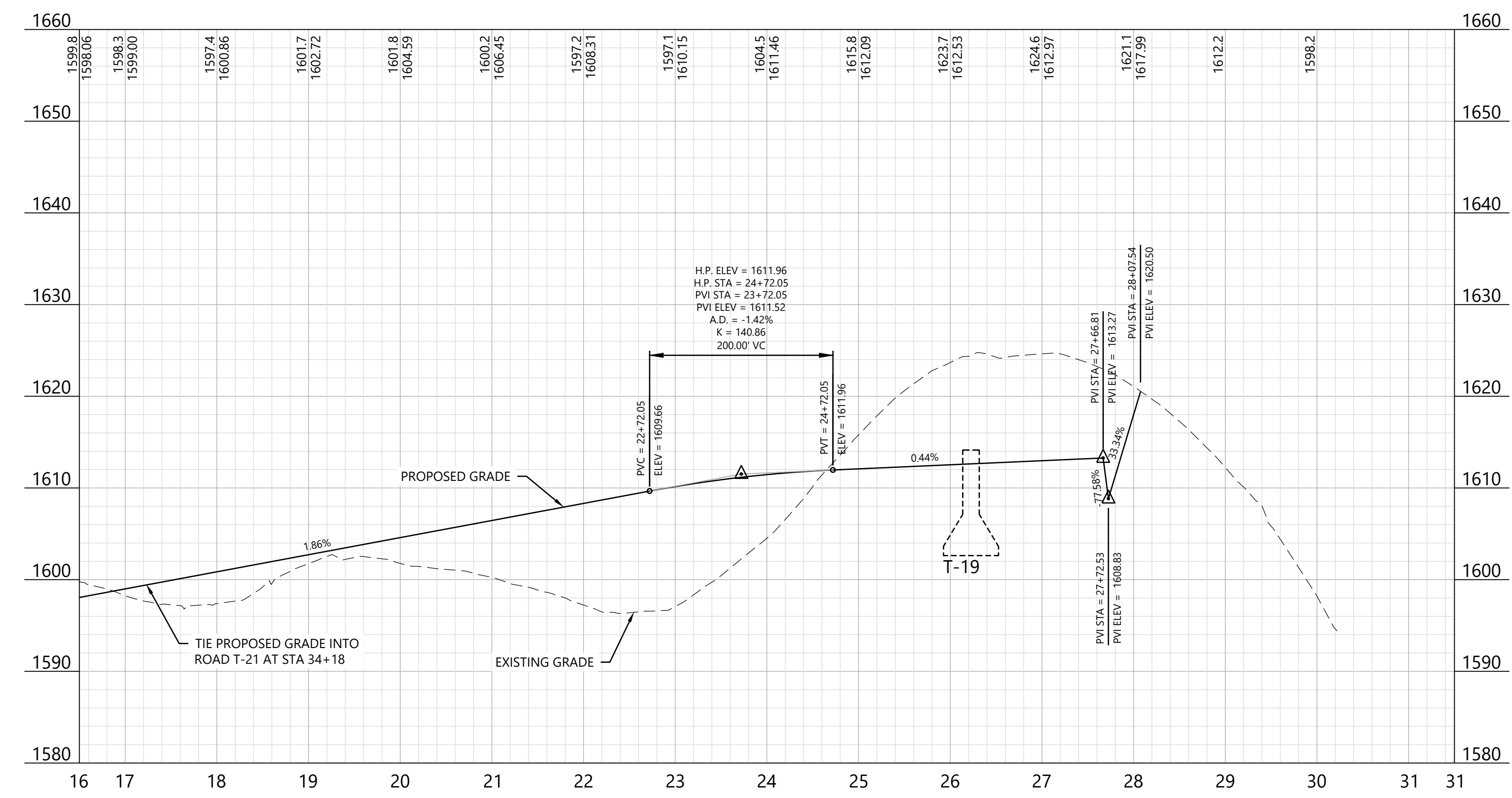

KEY MAP:

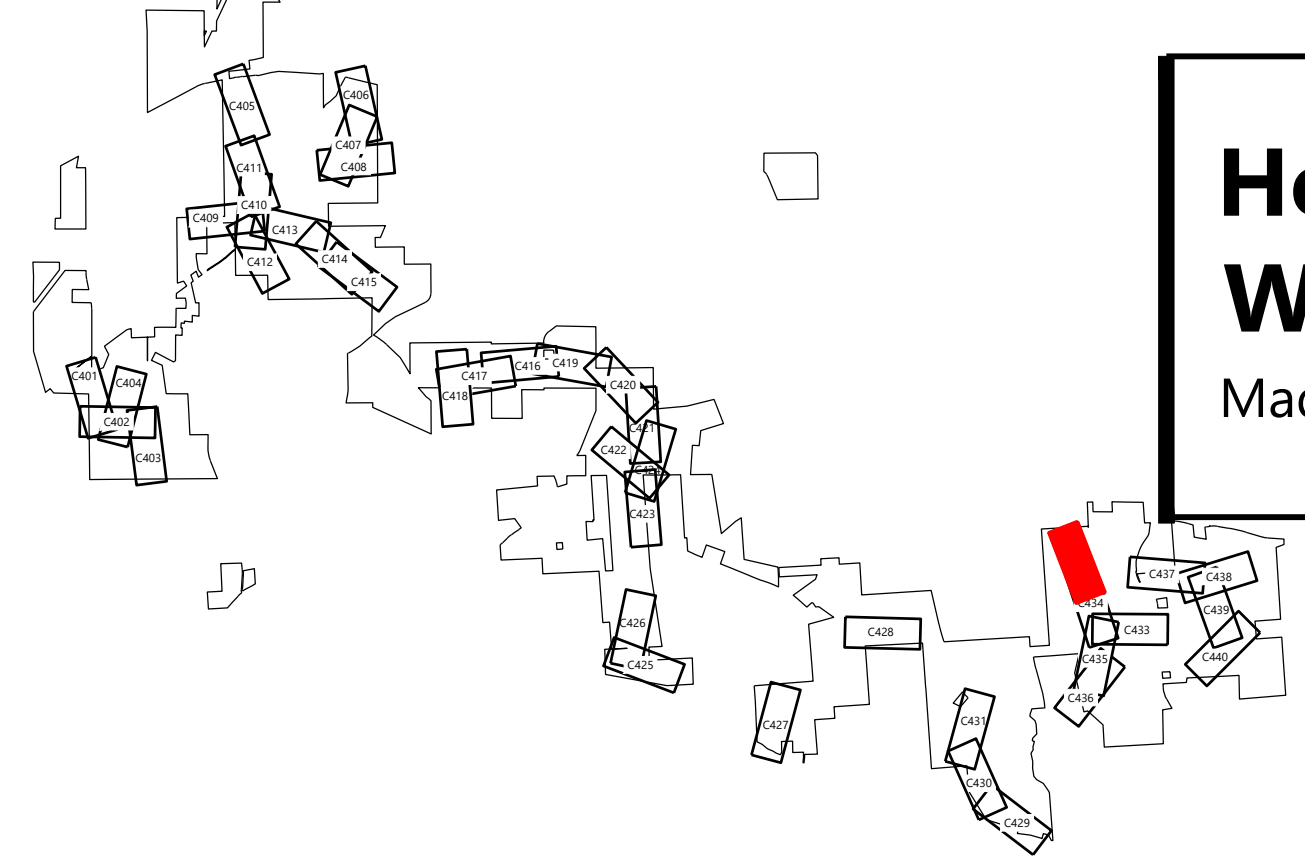

Hoffman Falls Wind Project
 Madison County, New York

ROAD T-19 - Sta. 17+00.00 to 31+50.00

ISSUE FOR CONSTRUCTION

DATE: 04/15/2026 REV: 1
 SHEET: C432 1



Alison Leach
 04/15/2026

PREPARED FOR:

Hoffman Falls Wind LLC

90 State Street
 Albany, NY 12207

REVISIONS:

#	DATE	COMMENT	BY	CHK	APP
0	01/30/2026	IFC SET	NA	HC	AL
1	04/15/2026	ORES COMMENTS	NA	HC	AL

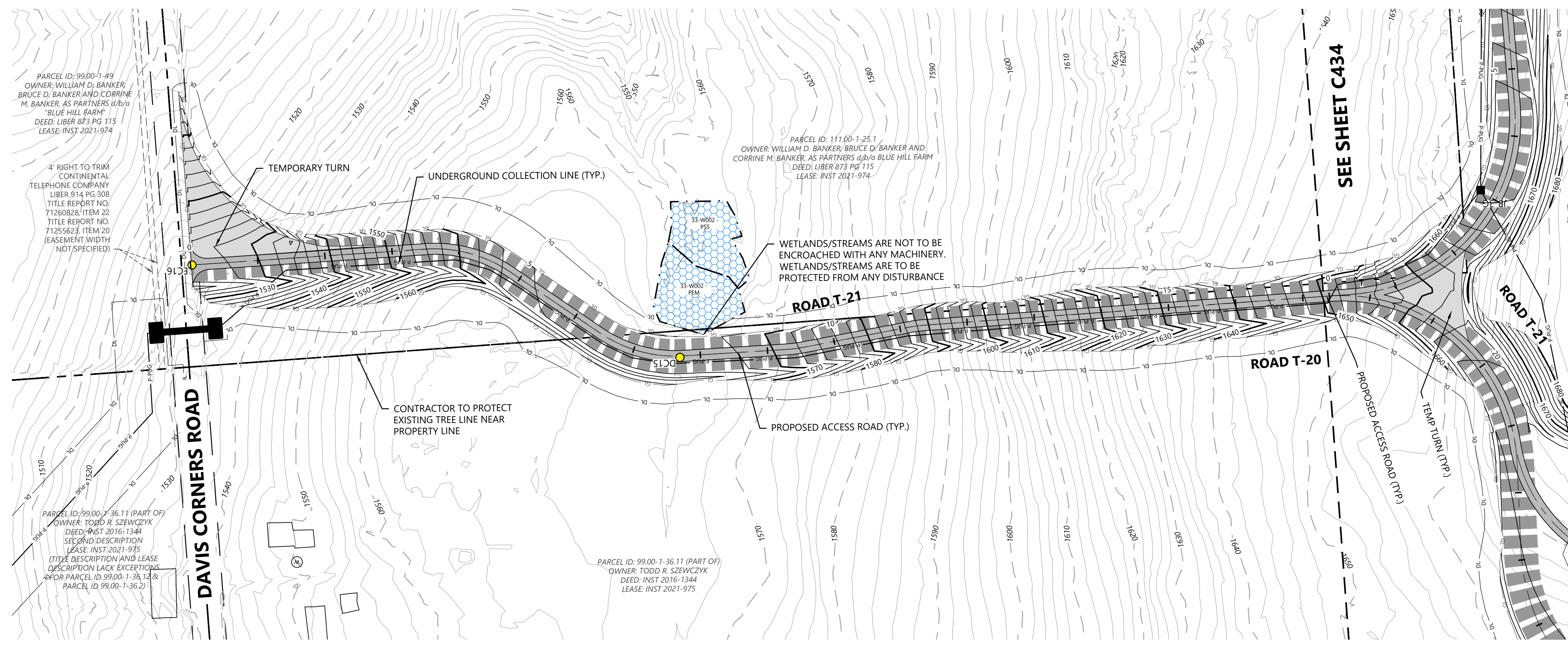

- LEGEND:**
- T-#** TURBINE LOCATION
 - ADLS** ADLS TOWER
 - M-#** PERMANENT MET TOWER
 - PROPOSED ACCESS ROAD
 - PROPOSED CRANE PATH
 - DISTURBANCE LIMITS
 - GRADING LIMITS
 - PROPOSED INDEX CONTOUR
 - PROPOSED INTERVAL CONTOUR
 - UNDERGROUND COLLECTION AND COMMUNICATION
 - PROPOSED JUNCTION BOX
 - BLADE SWING LIMITS ABOVE WETLAND
 - BLADE SWING LIMITS ABOVE ENVIRONMENTALLY SENSITIVE AREA
 - BLADE SWING AREA
 - NON-PARTICIPATING & POTENTIALLY PARTICIPATING LAND
 - RIGHT OF WAY LINES
 - PARCEL LINES (BOUNDARY SURVEY)
 - EASEMENT LINES
 - EX. INDEX CONTOUR
 - EX. INTERVAL CONTOUR
 - EXISTING STRUCTURES
 - EX. ROAD CENTERLINE
 - EX. WATER WELL
 - EX. CULVERT
 - EX. STREAM CHANNEL
 - EX. WETLAND (DELINEATED)
 - 50-FT NYS-REGULATED STREAM BUFFER
 - 75-FT NYS-REGULATED WETLAND BUFFER
 - 100-FT NYS-REGULATED WETLAND BUFFER
 - PROPOSED FACILITY
 - MATCH LINE
 - PROTECTION FENCE
 - PROPOSED DRAINAGE CROSSING
 - EX. ENVIRONMENTALLY SENSITIVE AREA
 - BORE LOCATION
 - MICROWAVE BEAM
 - PROPOSED WETLAND CROSSING STRUCTURE

- NOTE:**
- Grades greater than 8% must be evaluated by the turbine manufacturer and tow assist may be required.
 - All tie back construction grading to be 3:1 unless otherwise specified. See applicable details for restoration grading.
 - No significant ground disturbance within environmentally sensitive area

ROAD T-21 - Sta. -0+50 to 17+50

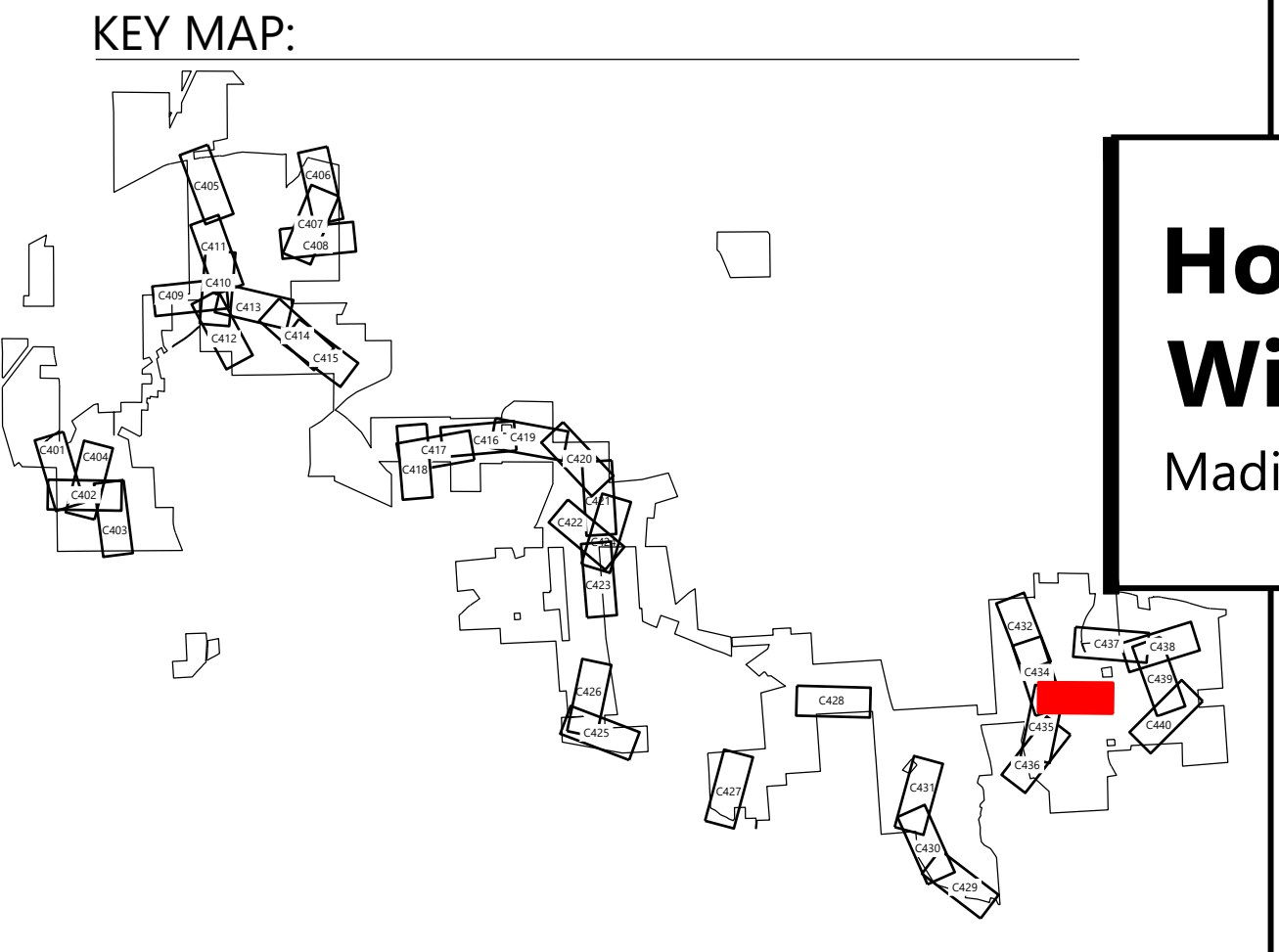
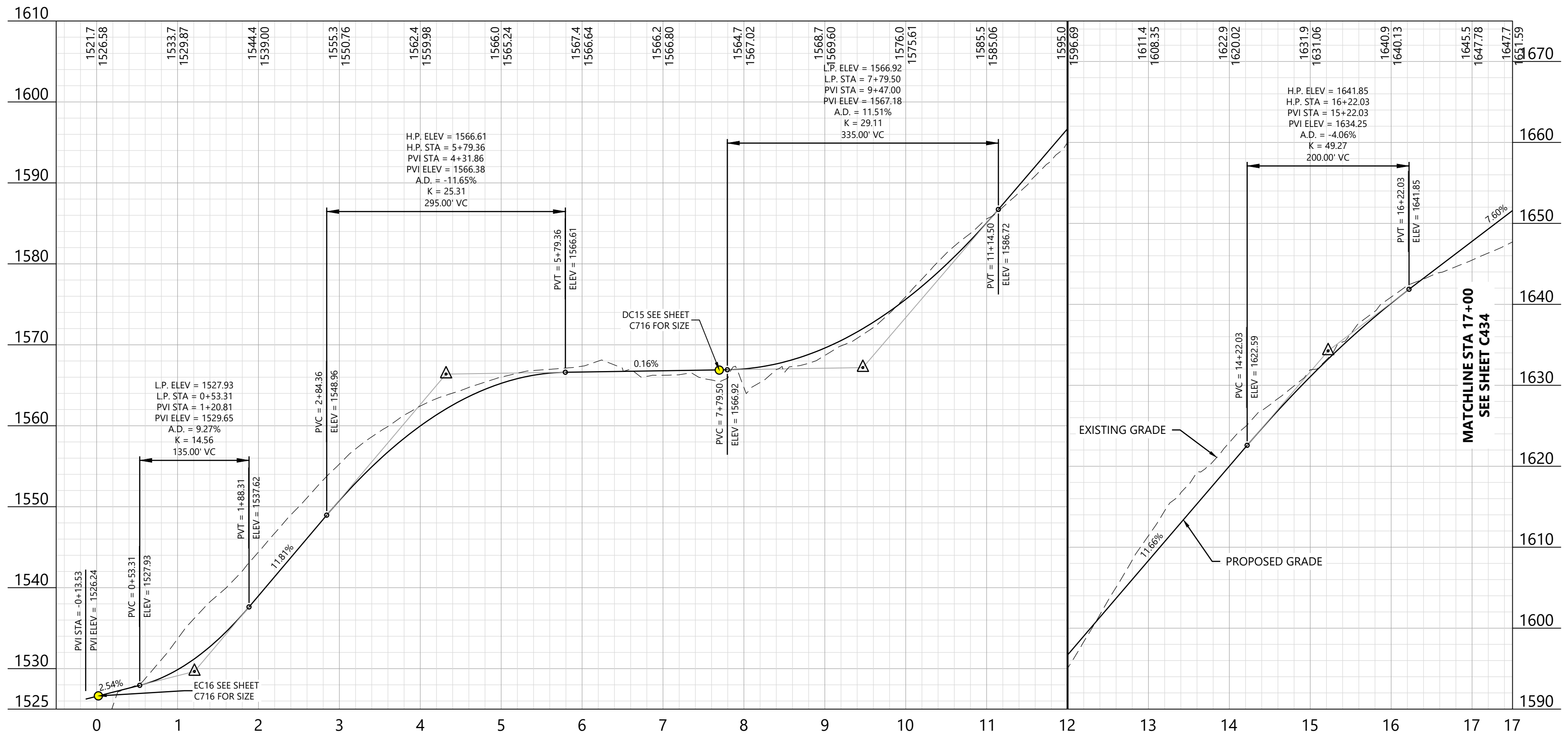

Hoffman Falls Wind Project
 Madison County, New York

ROAD T-21 - Sta. 0+00.00 to 17+00.00

ISSUE FOR CONSTRUCTION

DATE: 04/15/2026 REV: 1
 SHEET: C433 1



Alison Leach
 04/15/2026

PREPARED FOR:

Hoffman Falls Wind LLC

90 State Street
 Albany, NY 12207

REVISIONS:

#	DATE	COMMENT	BY	CHK	APR
0	01/30/2026	IFC SET	NA	HC	AL
1	04/15/2026	ORES COMMENTS	NA	HC	AL

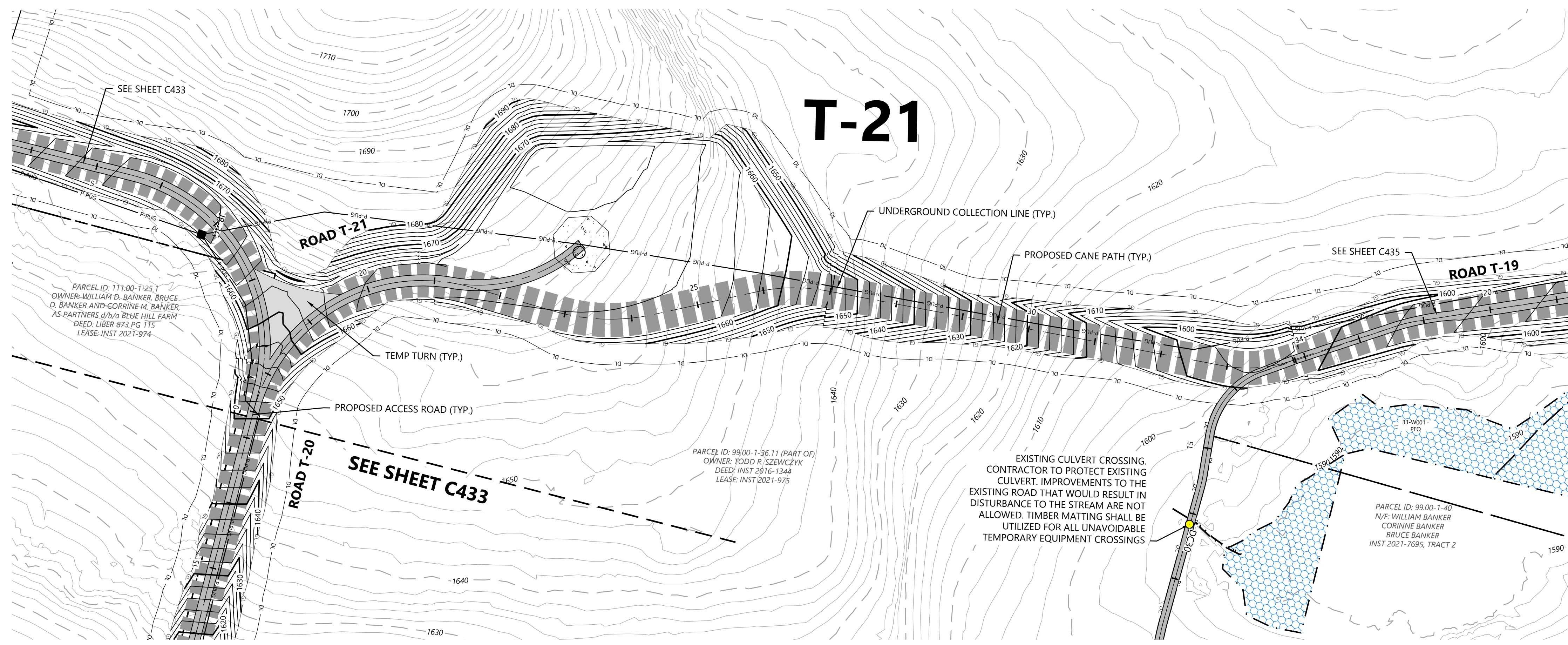

LEGEND:

- T-#** TURBINE LOCATION
- ADLS** ADLS TOWER
- M-#** PERMANENT MET TOWER
- PROPOSED ACCESS ROAD
- PROPOSED CRANE PATH
- DL DISTURBANCE LIMITS
- GL GRADING LIMITS
- PROPOSED INDEX CONTOUR
- PROPOSED INTERVAL CONTOUR
- UNDERGROUND COLLECTION AND COMMUNICATION
- PROPOSED JUNCTION BOX
- BLADE SWING LIMITS ABOVE WETLAND
- BLADE SWING LIMITS ABOVE ENVIRONMENTALLY SENSITIVE AREA
- BLADE SWING AREA
- NON-PARTICIPATING & POTENTIALLY PARTICIPATING LAND
- RIGHT OF WAY LINES
- PARCEL LINES (BOUNDARY SURVEY)
- EASEMENT LINES
- EX. INDEX CONTOUR
- EX. INTERVAL CONTOUR
- EXISTING STRUCTURES
- EX. ROAD CENTERLINE
- EX. WATER WELL
- EX. CULVERT
- EX. STREAM CHANNEL
- EX. WETLAND (DELINEATED)
- 50-FT NYS-REGULATED STREAM BUFFER
- 75-FT NYS-REGULATED WETLAND BUFFER
- 100-FT NYS-REGULATED WETLAND BUFFER
- PROPOSED FACILITY
- MATCH LINE
- PROTECTION FENCE
- PROPOSED DRAINAGE CROSSING
- EX. ENVIRONMENTALLY SENSITIVE AREA
- BORE LOCATION
- MICROWAVE BEAM
- PROPOSED WETLAND CROSSING STRUCTURE

- NOTE:**
- Grades greater than 8% must be evaluated by the turbine manufacturer and tow assist may be required.
 - All tie back construction grading to be 3:1 unless otherwise specified. See applicable details for restoration grading.
 - No significant ground disturbance within environmentally sensitive area

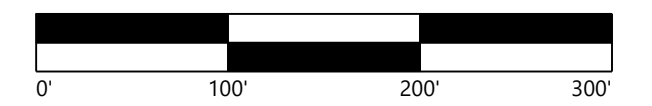
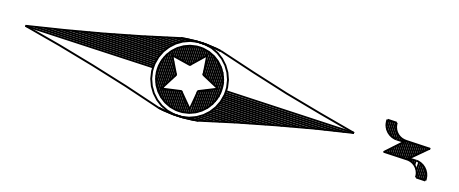

ROAD T-21 - Sta. 16+50 to 34+50

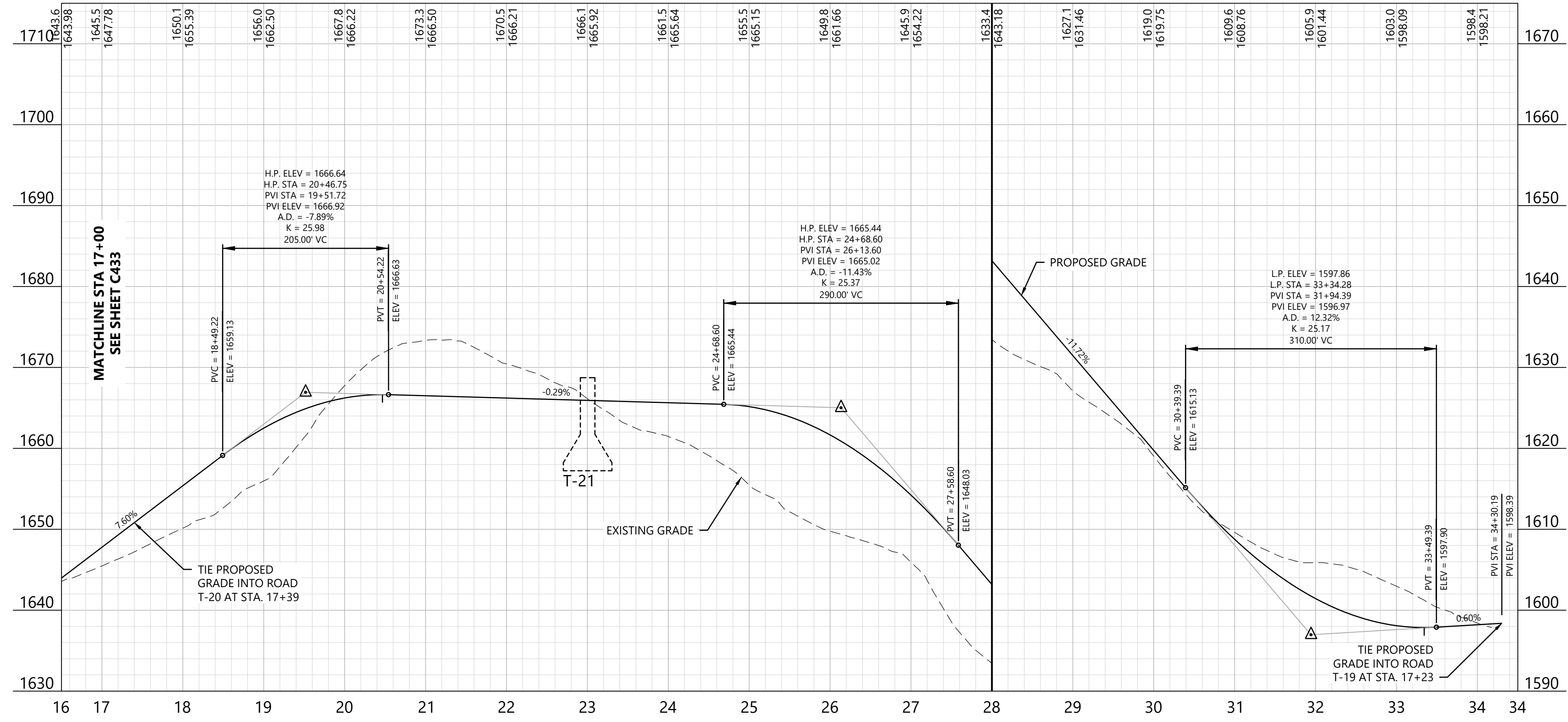

KEY MAP:

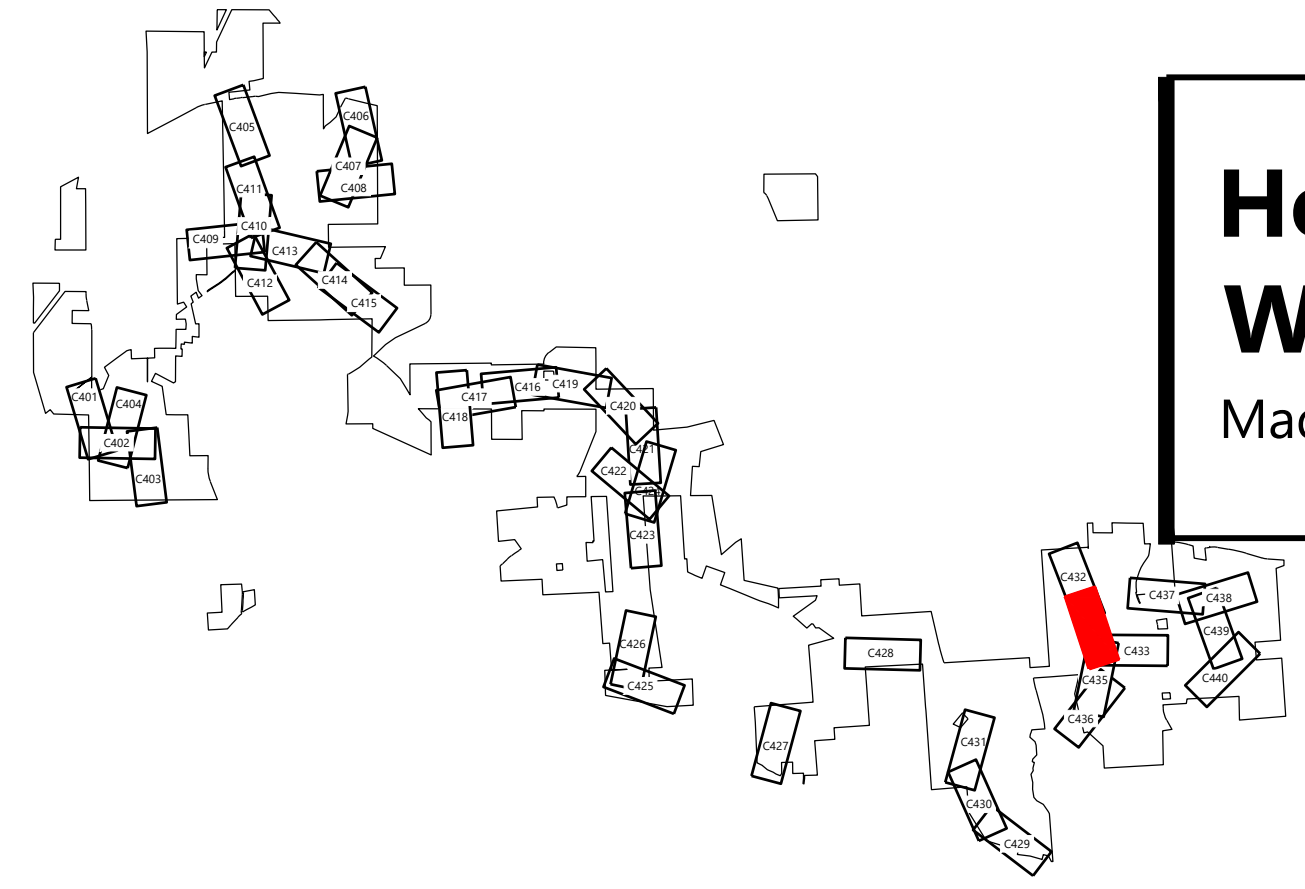

Hoffman Falls Wind Project
 Madison County, New York

ROAD T-21 - Sta. 17+00.00 to 34+50.00

ISSUE FOR CONSTRUCTION

DATE: 04/15/2026 REV:
 SHEET: C434 1



Alison Leach
 04/15/2026

PREPARED FOR:

Hoffman Falls Wind LLC

90 State Street
 Albany, NY 12207

REVISIONS:

#	DATE	COMMENT	BY	CHK	APR
0	01/30/2026	IFC SET	NA	HC	AL
1	04/15/2026	ORES COMMENTS	NA	HC	AL

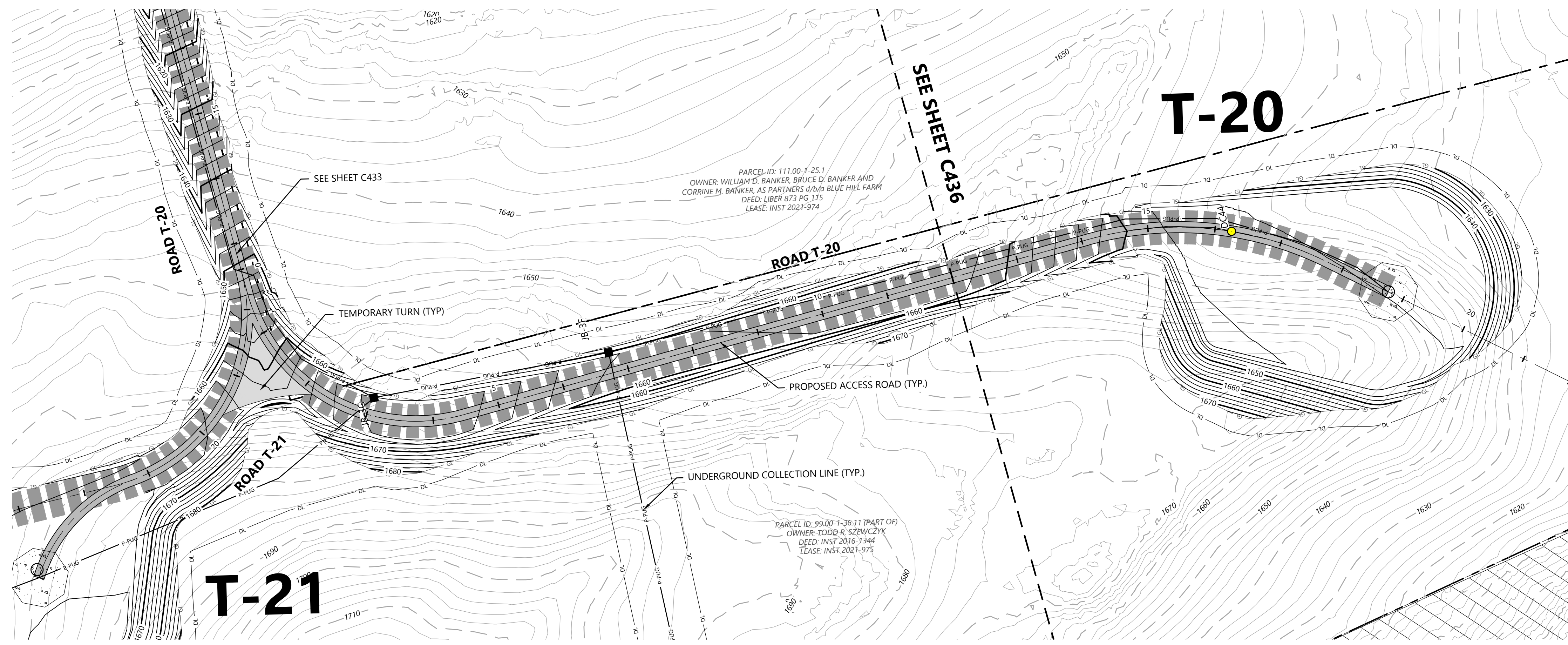

- LEGEND:**
- T-#** TURBINE LOCATION
 - ADLS** ADLS TOWER
 - M-#** PERMANENT MET TOWER
 - PROPOSED ACCESS ROAD
 - PROPOSED CRANE PATH
 - DISTURBANCE LIMITS
 - GRADING LIMITS
 - PROPOSED INDEX CONTOUR
 - PROPOSED INTERVAL CONTOUR
 - UNDERGROUND COLLECTION AND COMMUNICATION
 - PROPOSED JUNCTION BOX
 - BLADE SWING LIMITS ABOVE WETLAND
 - BLADE SWING LIMITS ABOVE ENVIRONMENTALLY SENSITIVE AREA
 - BLADE SWING AREA
 - NON-PARTICIPATING & POTENTIALLY PARTICIPATING LAND
 - RIGHT OF WAY LINES
 - PARCEL LINES (BOUNDARY SURVEY)
 - EASEMENT LINES
 - EX. INDEX CONTOUR
 - EX. INTERVAL CONTOUR
 - EXISTING STRUCTURES
 - EX. ROAD CENTERLINE
 - EX. WATER WELL
 - EX. CULVERT
 - EX. STREAM CHANNEL
 - EX. WETLAND (DELINEATED)
 - 50-FT NYS-REGULATED STREAM BUFFER
 - 75-FT NYS-REGULATED WETLAND BUFFER
 - 100-FT NYS-REGULATED WETLAND BUFFER
 - PROPOSED FACILITY
 - MATCH LINE
 - PROTECTION FENCE
 - PROPOSED DRAINAGE CROSSING
 - EX. ENVIRONMENTALLY SENSITIVE AREA
 - BORE LOCATION
 - MICROWAVE BEAM
 - PROPOSED WETLAND CROSSING STRUCTURE

- NOTE:**
- Grades greater than 8% must be evaluated by the turbine manufacturer and tow assist may be required.
 - All tie back construction grading to be 3:1 unless otherwise specified. See applicable details for restoration grading.
 - No significant ground disturbance within environmentally sensitive area

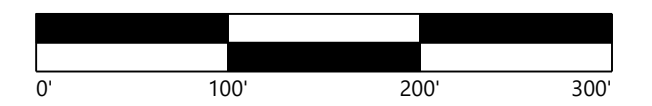
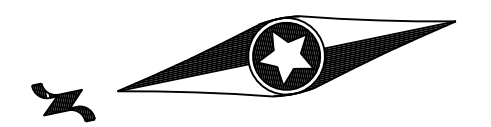

ROAD T-20 - Sta. -0+50 to 13+50

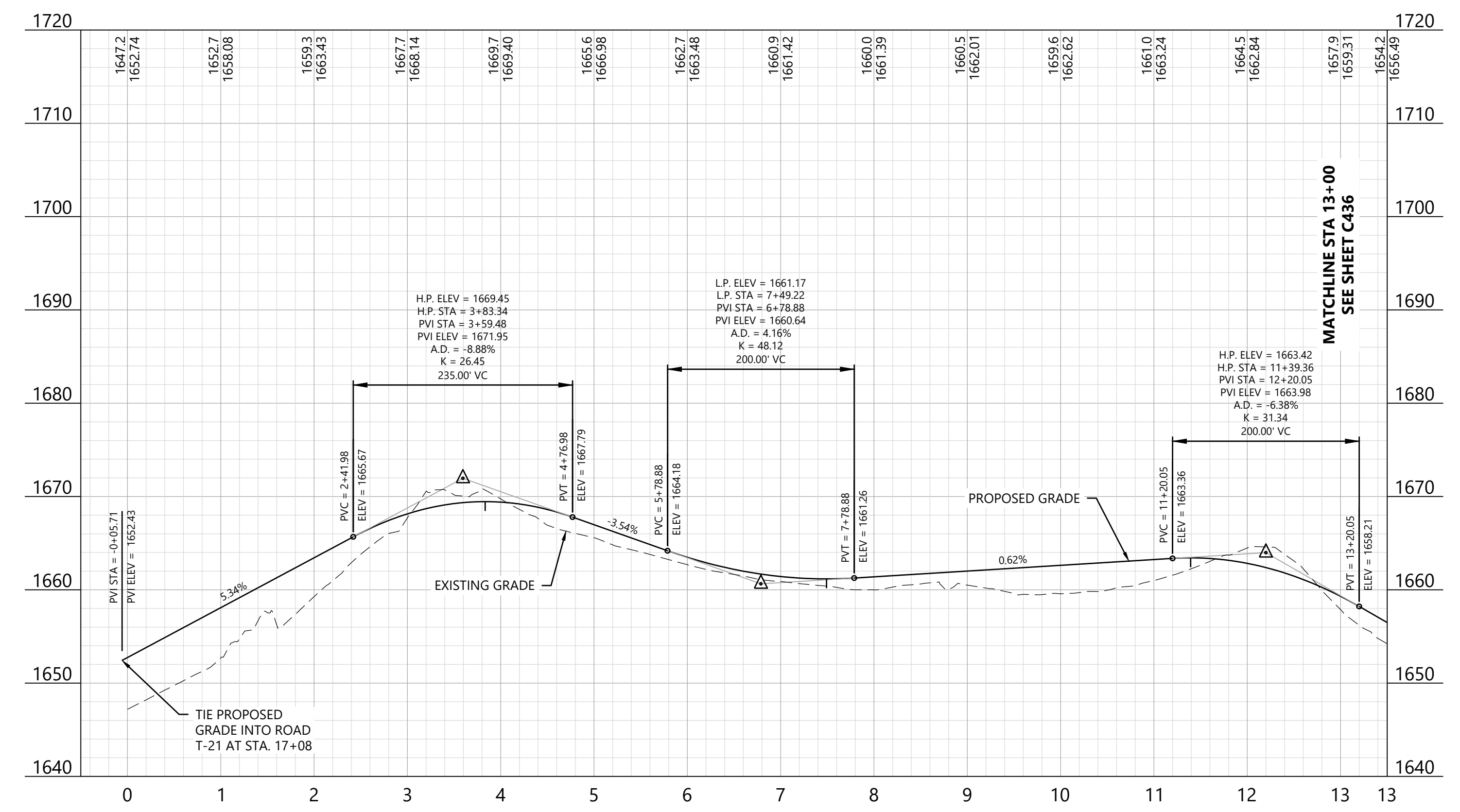

KEY MAP:

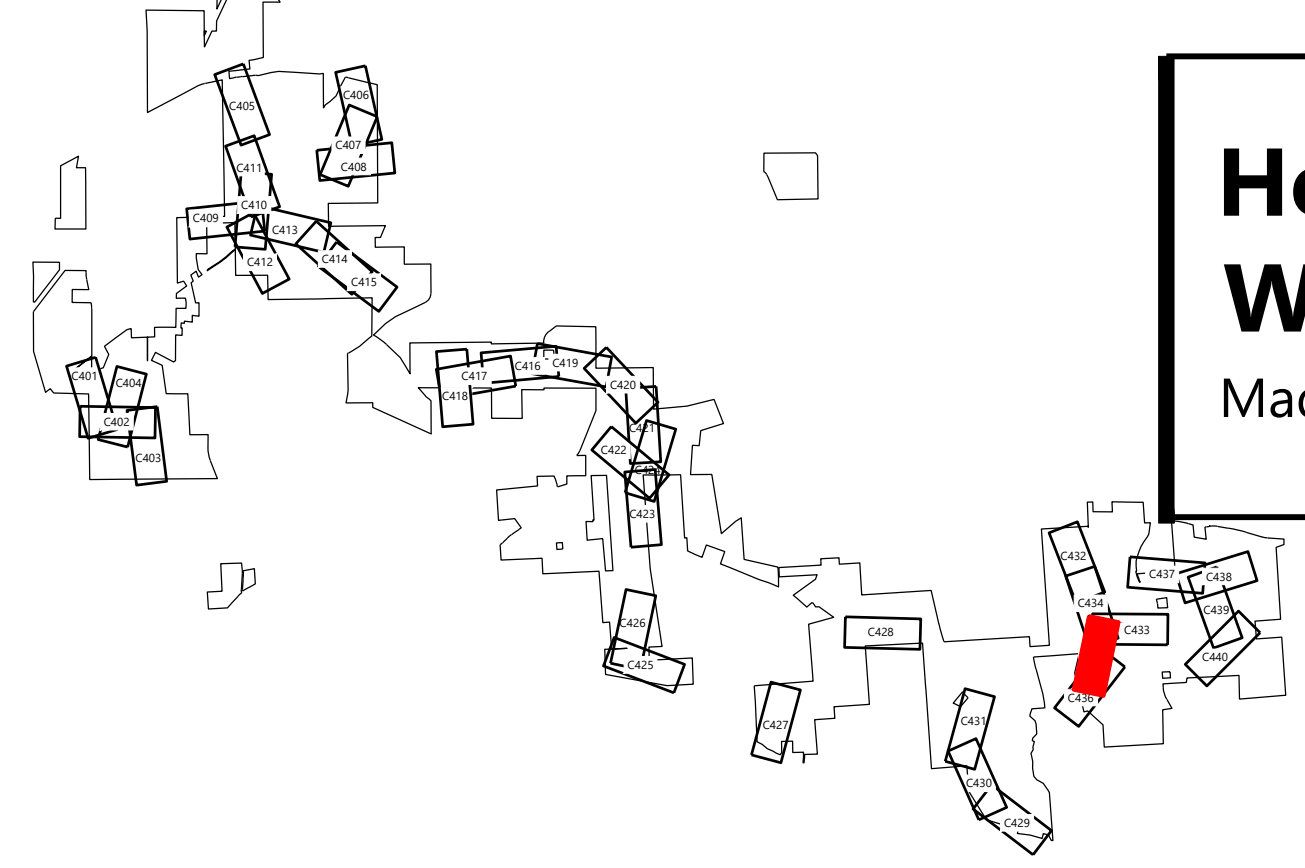

Hoffman Falls Wind Project
 Madison County, New York

ROAD T-20 - Sta. 0+00.00 to 13+00.00

ISSUE FOR CONSTRUCTION

DATE: 04/15/2026 REV: 1
 SHEET: C435 1



Alison Leach
 04/15/2026

PREPARED FOR:

Hoffman Falls Wind LLC

90 State Street
 Albany, NY 12207

REVISIONS:

#	DATE	COMMENT	BY	CHK	AL
0	01/30/2026	IFC SET	NA	HC	AL
1	04/15/2026	ORES COMMENTS	NA	HC	AL

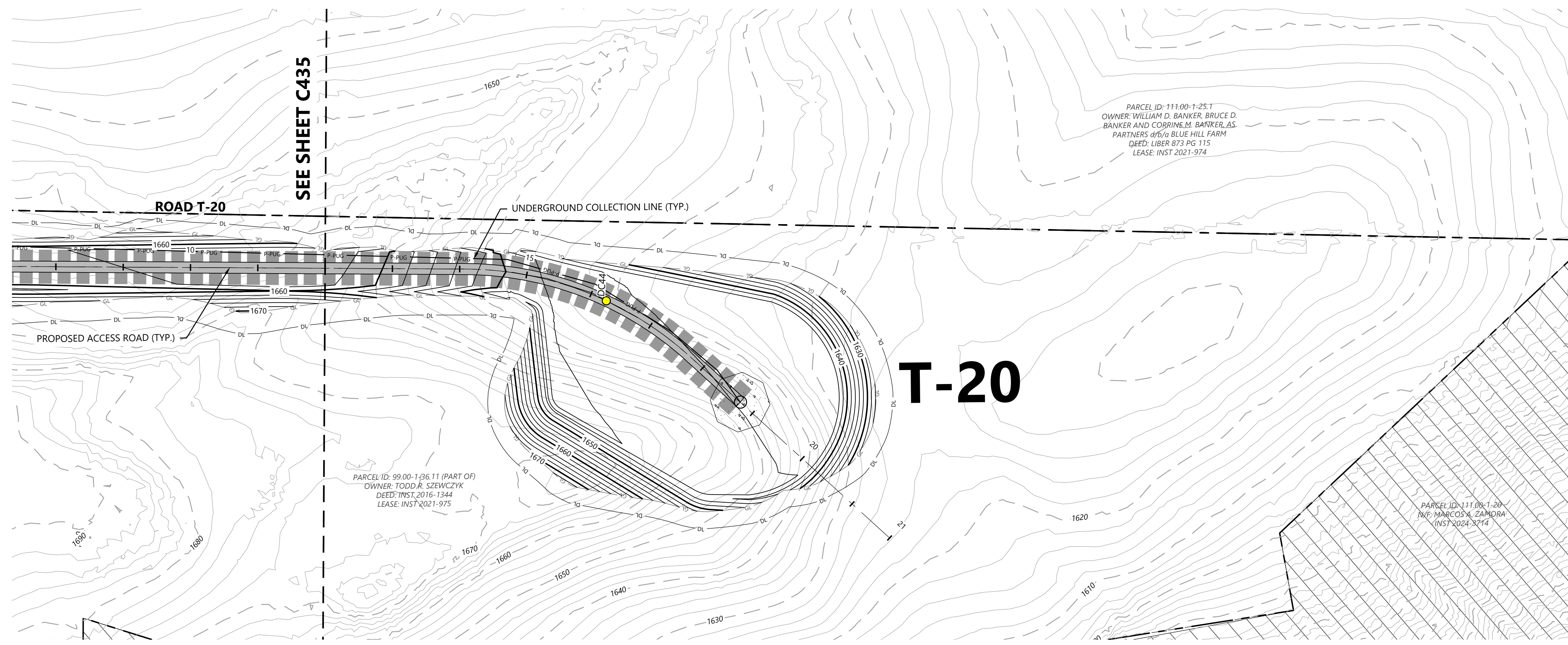

- LEGEND:**
- T-#** TURBINE LOCATION
 - ADLS** ADLS TOWER
 - M-#** PERMANENT MET TOWER
 - PROPOSED ACCESS ROAD
 - PROPOSED CRANE PATH
 - DL DISTURBANCE LIMITS
 - GL GRADING LIMITS
 - PROPOSED INDEX CONTOUR
 - PROPOSED INTERVAL CONTOUR
 - UNDERGROUND COLLECTION AND COMMUNICATION
 - PROPOSED JUNCTION BOX
 - BLADE SWING LIMITS ABOVE WETLAND
 - BLADE SWING LIMITS ABOVE ENVIRONMENTALLY SENSITIVE AREA
 - BLADE SWING AREA
 - NON-PARTICIPATING & POTENTIALLY PARTICIPATING LAND
 - RIGHT OF WAY LINES
 - PARCEL LINES (BOUNDARY SURVEY)
 - EASEMENT LINES
 - EX. INDEX CONTOUR
 - EX. INTERVAL CONTOUR
 - EXISTING STRUCTURES
 - EX. ROAD CENTERLINE
 - EX. WATER WELL
 - EX. CULVERT
 - EX. STREAM CHANNEL
 - EX. WETLAND (DELINEATED)
 - 50-FT NYS-REGULATED STREAM BUFFER
 - 75-FT NYS-REGULATED WETLAND BUFFER
 - 100-FT NYS-REGULATED WETLAND BUFFER
 - PROPOSED FACILITY
 - MATCH LINE
 - PROTECTION FENCE
 - PROPOSED DRAINAGE CROSSING
 - EX. ENVIRONMENTALLY SENSITIVE AREA
 - BORE LOCATION
 - MICROWAVE BEAM
 - PROPOSED WETLAND CROSSING STRUCTURE

- NOTE:**
- Grades greater than 8% must be evaluated by the turbine manufacturer and tow assist may be required.
 - All tie back construction grading to be 3:1 unless otherwise specified. See applicable details for restoration grading.
 - No significant ground disturbance within environmentally sensitive area

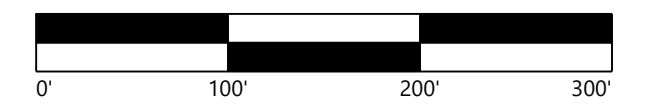

ROAD T-20 - Sta. 12+50 to 22+50

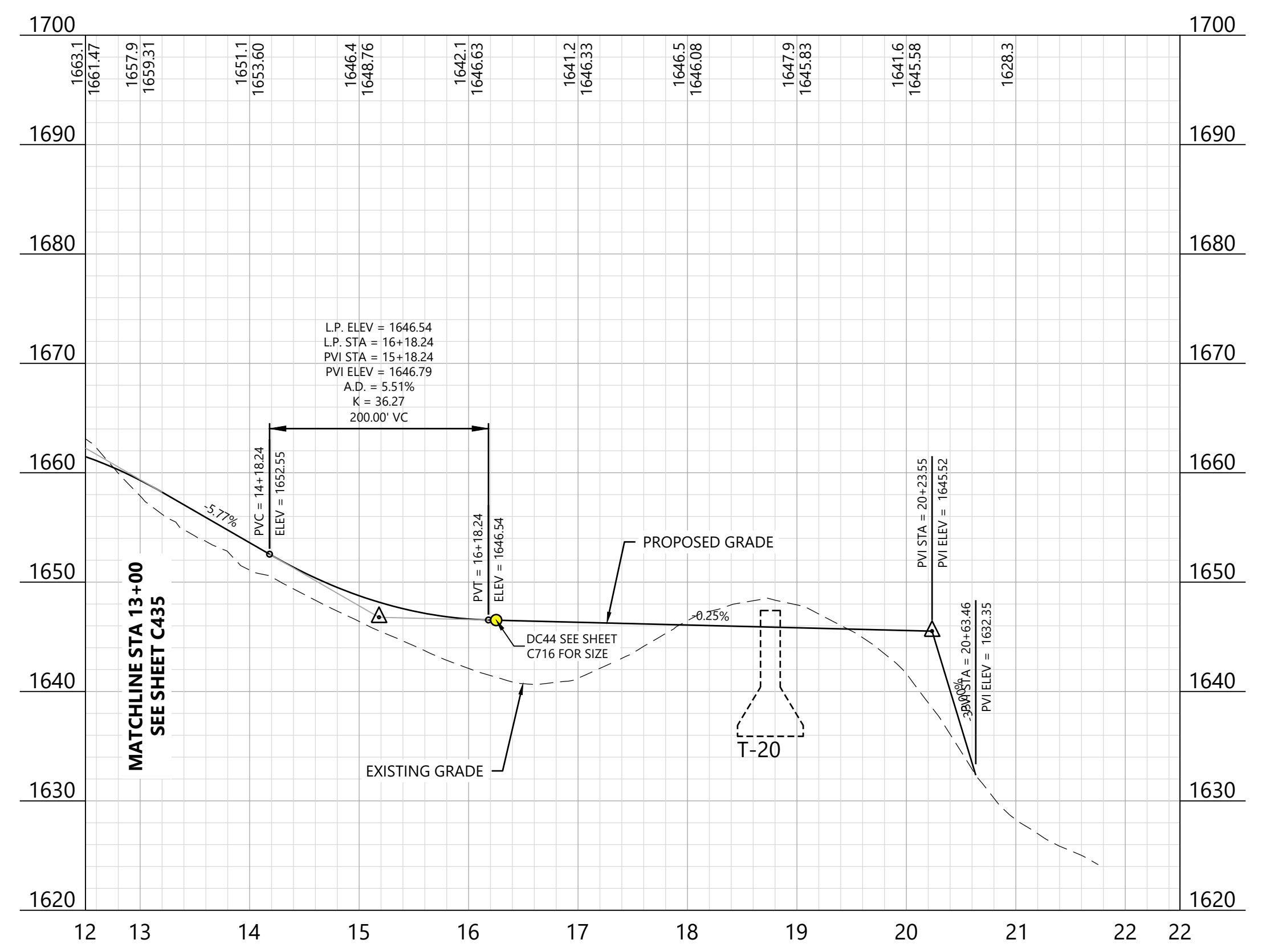

KEY MAP:

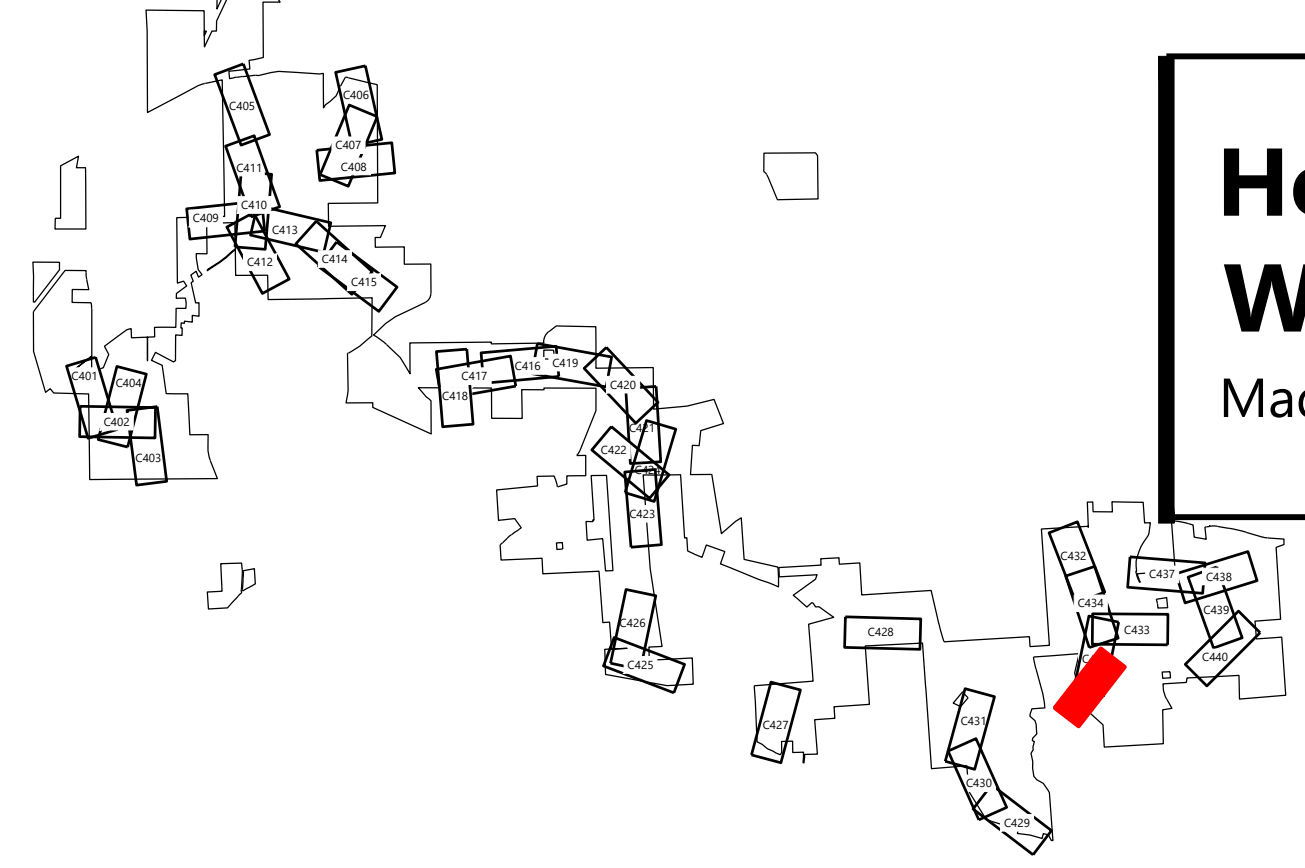

Hoffman Falls Wind Project
 Madison County, New York

ROAD T-20 - Sta. 13+00.00 to 22+50.00

ISSUE FOR CONSTRUCTION

DATE: 04/15/2026 REV: 1
 SHEET: C436 1

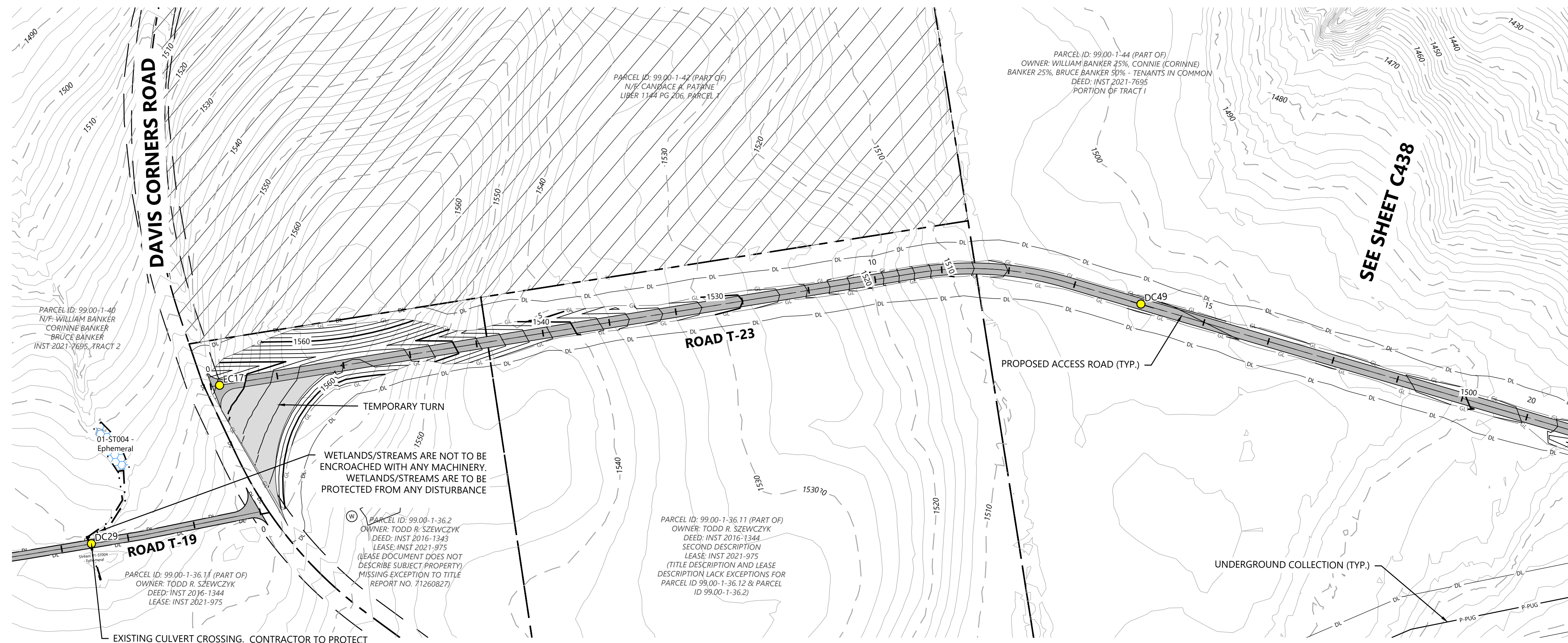

LEGEND:

- T-# TURBINE LOCATION
- ADLS TOWER
- M-# PERMANENT MET TOWER
- PROPOSED ACCESS ROAD
- PROPOSED CRANE PATH
- DISTURBANCE LIMITS
- GRADING LIMITS
- PROPOSED INDEX CONTOUR
- PROPOSED INTERVAL CONTOUR
- UNDERGROUND COLLECTION AND COMMUNICATION
- PROPOSED JUNCTION BOX
- BLADE SWING LIMITS ABOVE WETLAND
- BLADE SWING LIMITS ABOVE ENVIRONMENTALLY SENSITIVE AREA
- BLADE SWING AREA
- NON-PARTICIPATING & POTENTIALLY PARTICIPATING LAND
- RIGHT OF WAY LINES
- PARCEL LINES (BOUNDARY SURVEY)
- EASEMENT LINES
- EX. INDEX CONTOUR
- EX. INTERVAL CONTOUR
- EXISTING STRUCTURES
- EX. ROAD CENTERLINE
- EX. WATER WELL
- EX. CULVERT
- EX. STREAM CHANNEL
- EX. WETLAND (DELINEATED)
- 50-FT NYS-REGULATED STREAM BUFFER
- 75-FT NYS-REGULATED WETLAND BUFFER
- 100-FT NYS-REGULATED WETLAND BUFFER
- PROPOSED FACILITY
- MATCH LINE
- PROTECTION FENCE
- PROPOSED DRAINAGE CROSSING
- EX. ENVIRONMENTALLY SENSITIVE AREA
- BORE LOCATION
- MICROWAVE BEAM
- PROPOSED WETLAND CROSSING STRUCTURE

Westwood Surveying & Engineering
 Phone (214) 473-4640 2805 North Dallas Parkway, Suite #150
 Toll Free (888) 937-5150 Plano, TX 75093
 www.pc.com
 Westwood Surveying and Engineering, P.C.

Alison Leach
04/15/2026

PREPARED FOR:
Hoffman Falls Wind LLC
 90 State Street
 Albany, NY 12207

REVISIONS:

#	DATE	COMMENT	BY	CHK	APP
0	01/30/2026	IFC SET	NA	HC	AL
1	04/15/2026	ORES COMMENTS	NA	HC	AL

ROAD T-23 - Sta. -0+50 to 17+50

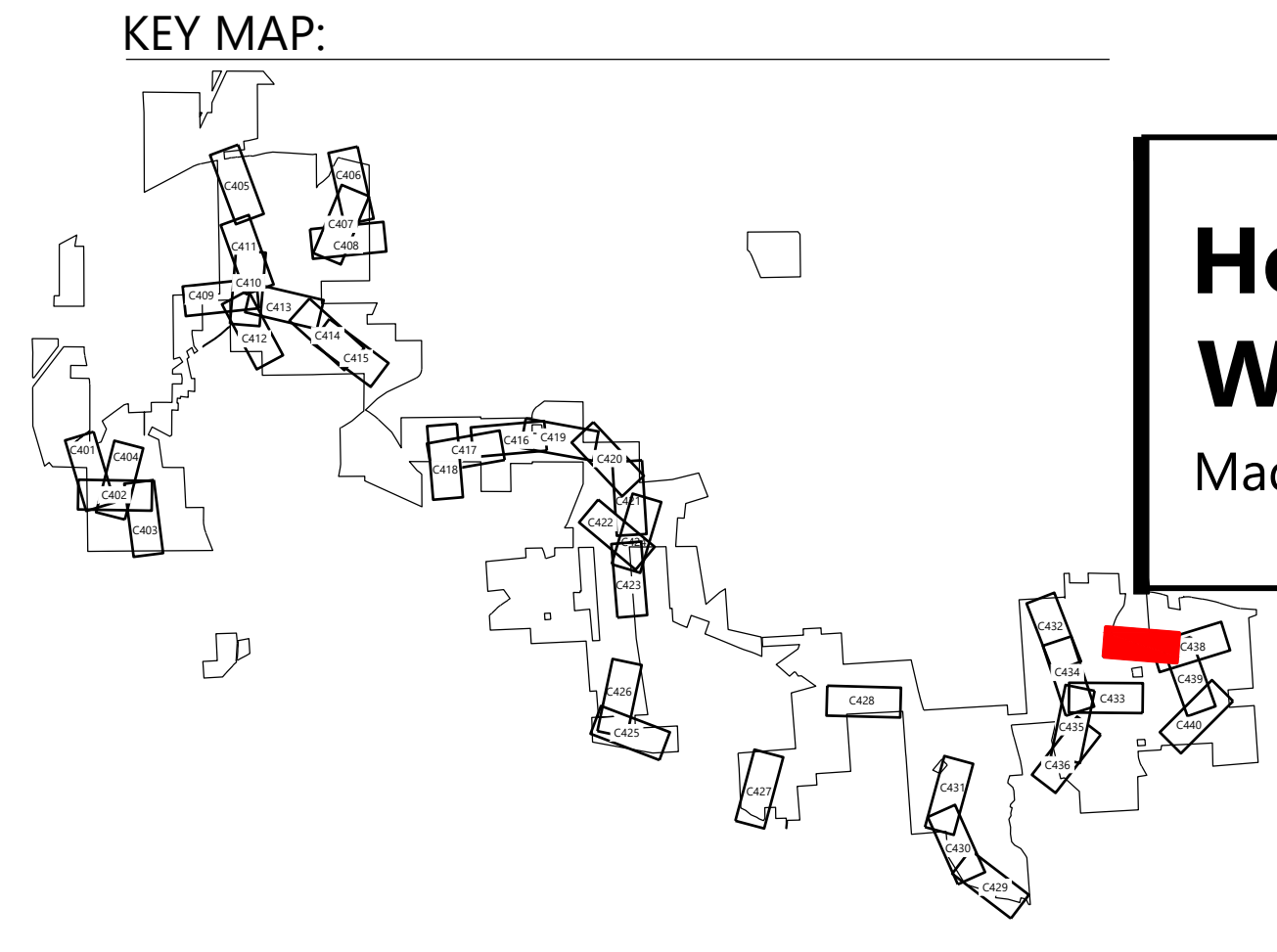
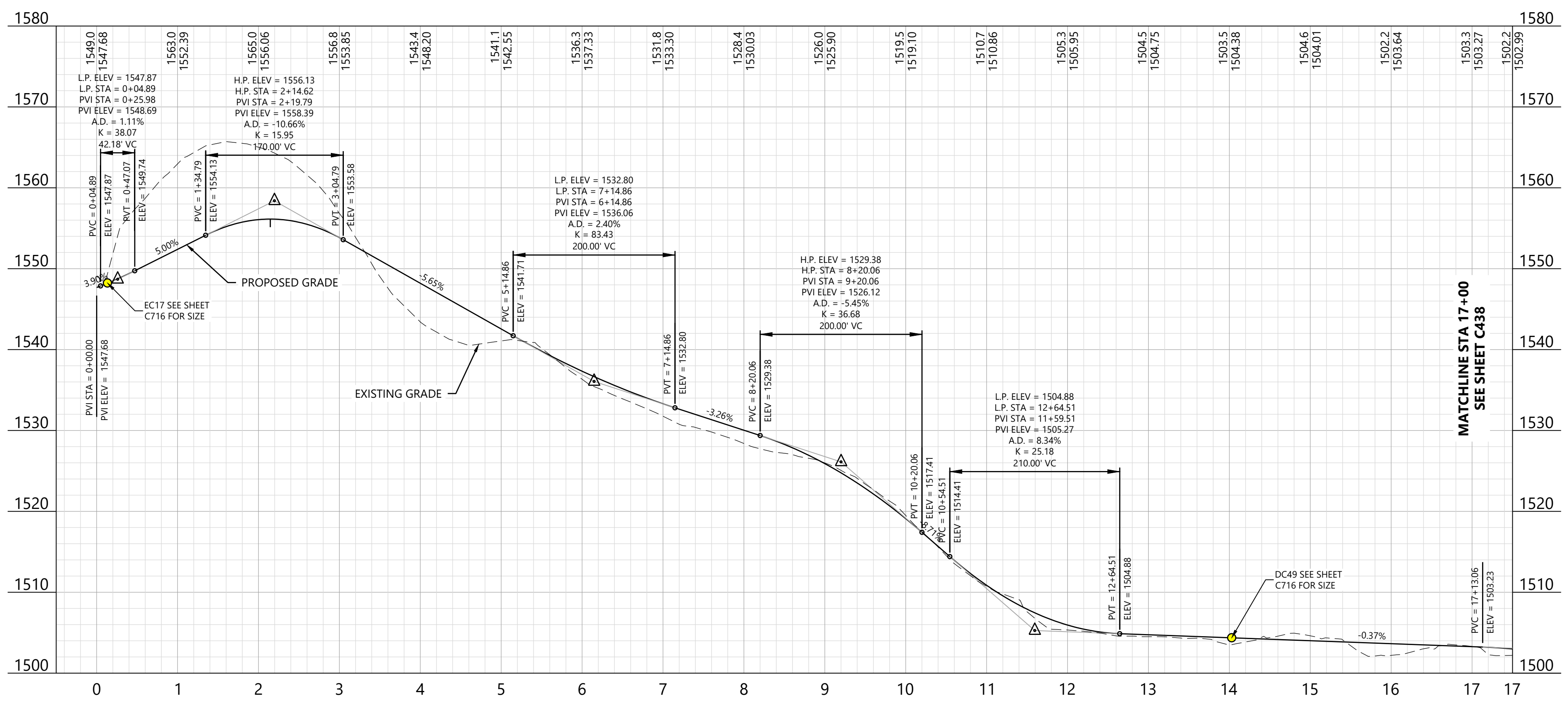

Hoffman Falls Wind Project
 Madison County, New York

ROAD T-23 - Sta. 0+00.00 to 17+00.00

ISSUE FOR CONSTRUCTION

DATE: 04/15/2026 REV:
 SHEET: C437 1



Alison Leach
 04/15/2026

PREPARED FOR:

Hoffman Falls Wind LLC

90 State Street
 Albany, NY 12207

REVISIONS:

#	DATE	COMMENT	BY	CHK	APP
0	01/30/2026	IFC SET	NA	HC	AL
1	04/15/2026	ORES COMMENTS	NA	HC	AL

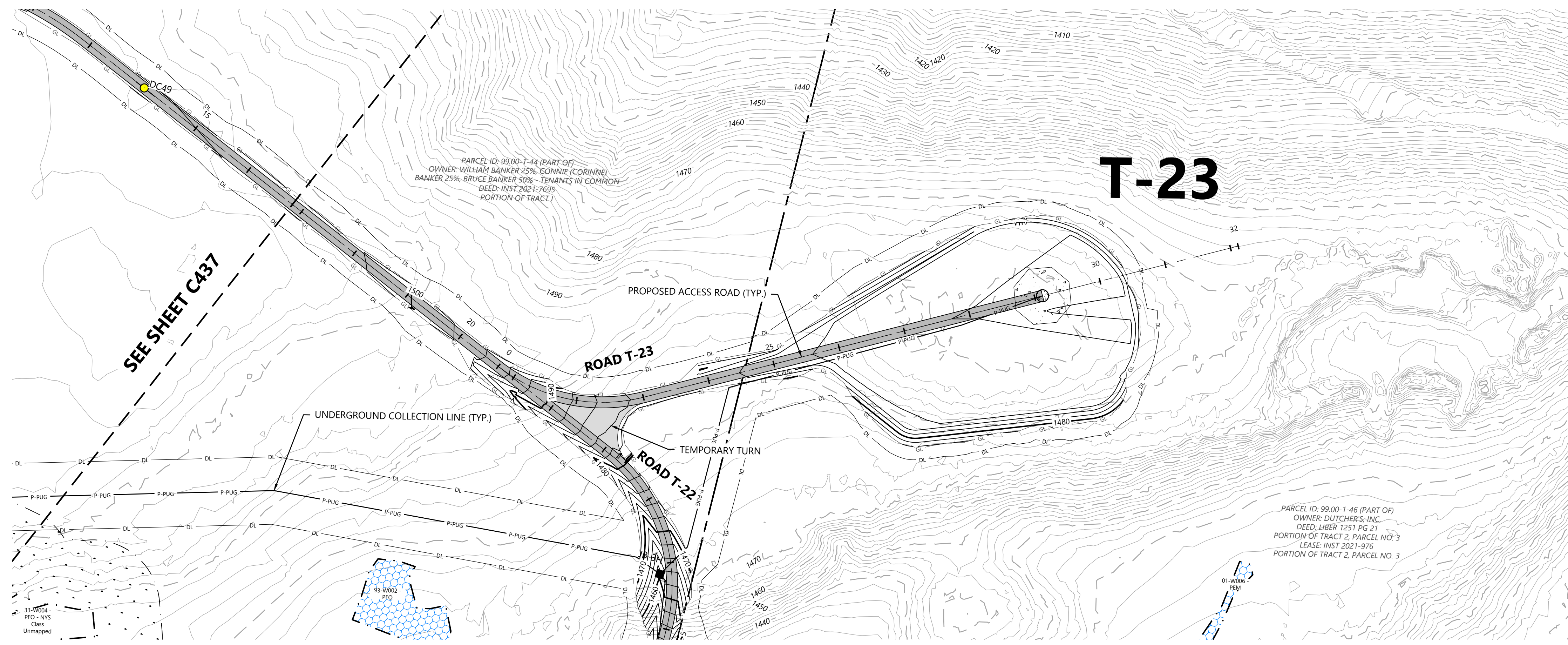

- LEGEND:**
- T-#** TURBINE LOCATION
 - ADLS** ADLS TOWER
 - M-#** PERMANENT MET TOWER
 - PROPOSED ACCESS ROAD
 - PROPOSED CRANE PATH
 - DL DISTURBANCE LIMITS
 - GL GRADING LIMITS
 - PROPOSED INDEX CONTOUR
 - PROPOSED INTERVAL CONTOUR
 - UNDERGROUND COLLECTION AND COMMUNICATION
 - PROPOSED JUNCTION BOX
 - BLADE SWING LIMITS ABOVE WETLAND
 - BLADE SWING LIMITS ABOVE ENVIRONMENTALLY SENSITIVE AREA
 - BLADE SWING AREA
 - NON-PARTICIPATING & POTENTIALLY PARTICIPATING LAND
 - RIGHT OF WAY LINES
 - PARCEL LINES (BOUNDARY SURVEY)
 - EASEMENT LINES
 - EX. INDEX CONTOUR
 - EX. INTERVAL CONTOUR
 - EXISTING STRUCTURES
 - EX. ROAD CENTERLINE
 - EX. WATER WELL
 - EX. CULVERT
 - EX. STREAM CHANNEL
 - EX. WETLAND (DELINEATED)
 - 50-FT NYS-REGULATED STREAM BUFFER
 - 75-FT NYS-REGULATED WETLAND BUFFER
 - 100-FT NYS-REGULATED WETLAND BUFFER
 - PROPOSED FACILITY
 - MATCH LINE
 - PROTECTION FENCE
 - PROPOSED DRAINAGE CROSSING
 - EX. ENVIRONMENTALLY SENSITIVE AREA
 - BORE LOCATION
 - MICROWAVE BEAM
 - PROPOSED WETLAND CROSSING STRUCTURE

- NOTE:**
- Grades greater than 8% must be evaluated by the turbine manufacturer and tow assist may be required.
 - All tie back construction grading to be 3:1 unless otherwise specified. See applicable details for restoration grading.
 - No significant ground disturbance within environmentally sensitive area

ROAD T-23 - Sta. 16+50 to 33+50

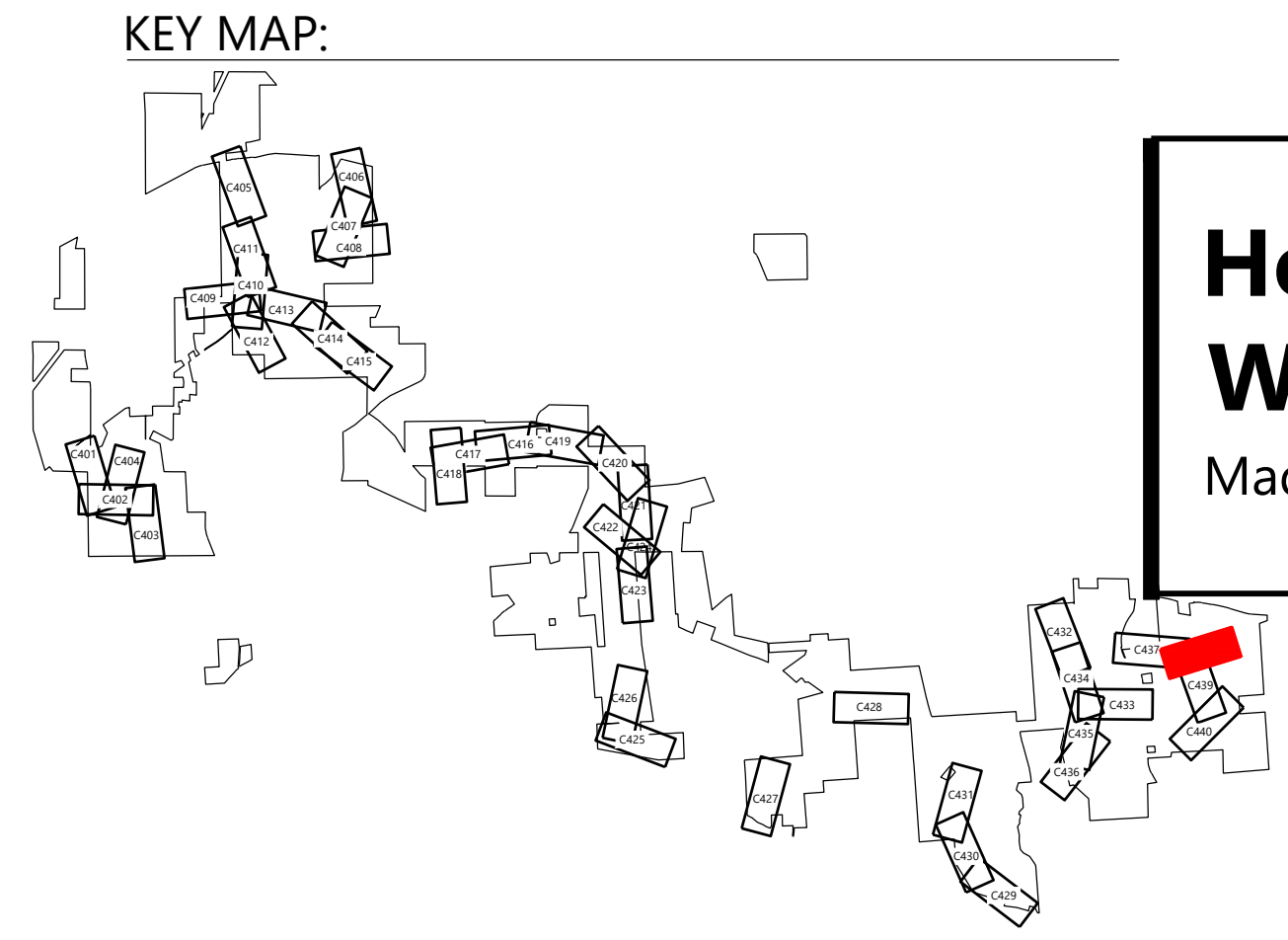
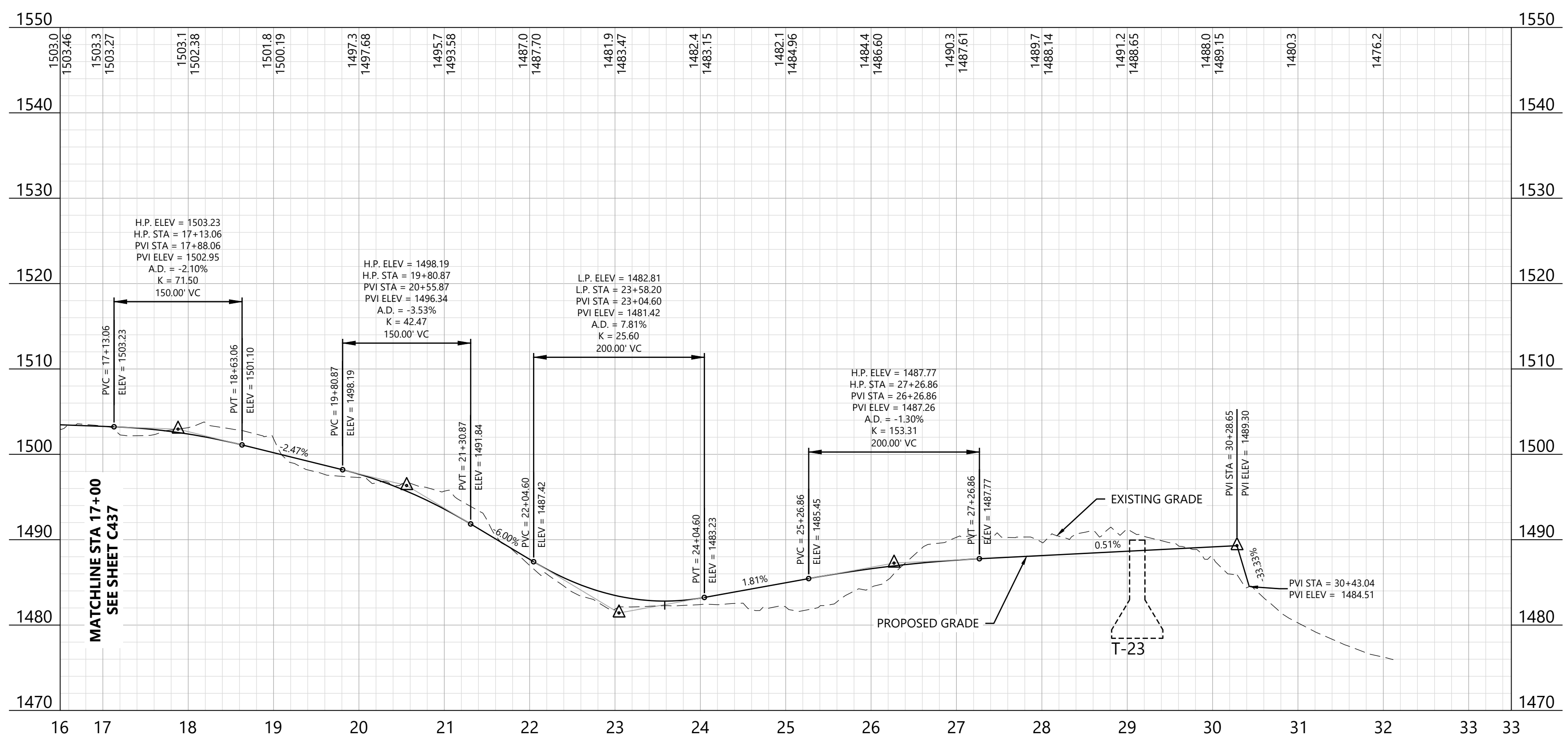

Hoffman Falls Wind Project
 Madison County, New York

ROAD T-23 - Sta. 17+00.00 to 33+50.00

ISSUE FOR CONSTRUCTION

DATE: 04/15/2026 REV:
 SHEET: C438 1

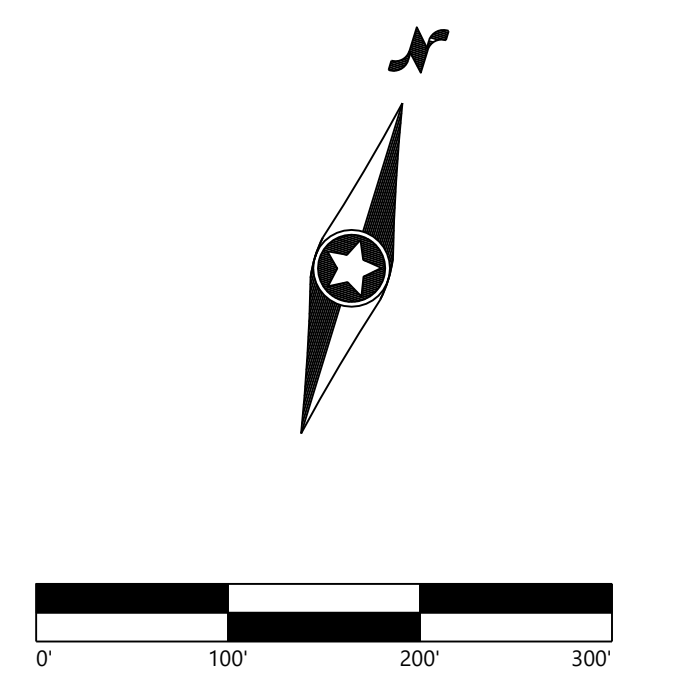



Alison Leach
 04/15/2026

PREPARED FOR:

Hoffman Falls Wind LLC

90 State Street
 Albany, NY 12207

REVISIONS:

#	DATE	COMMENT	BY	CHK	APP
0	01/30/2026	IFC SET	NA	HC	AL
1	04/15/2026	ORES COMMENTS	NA	HC	AL

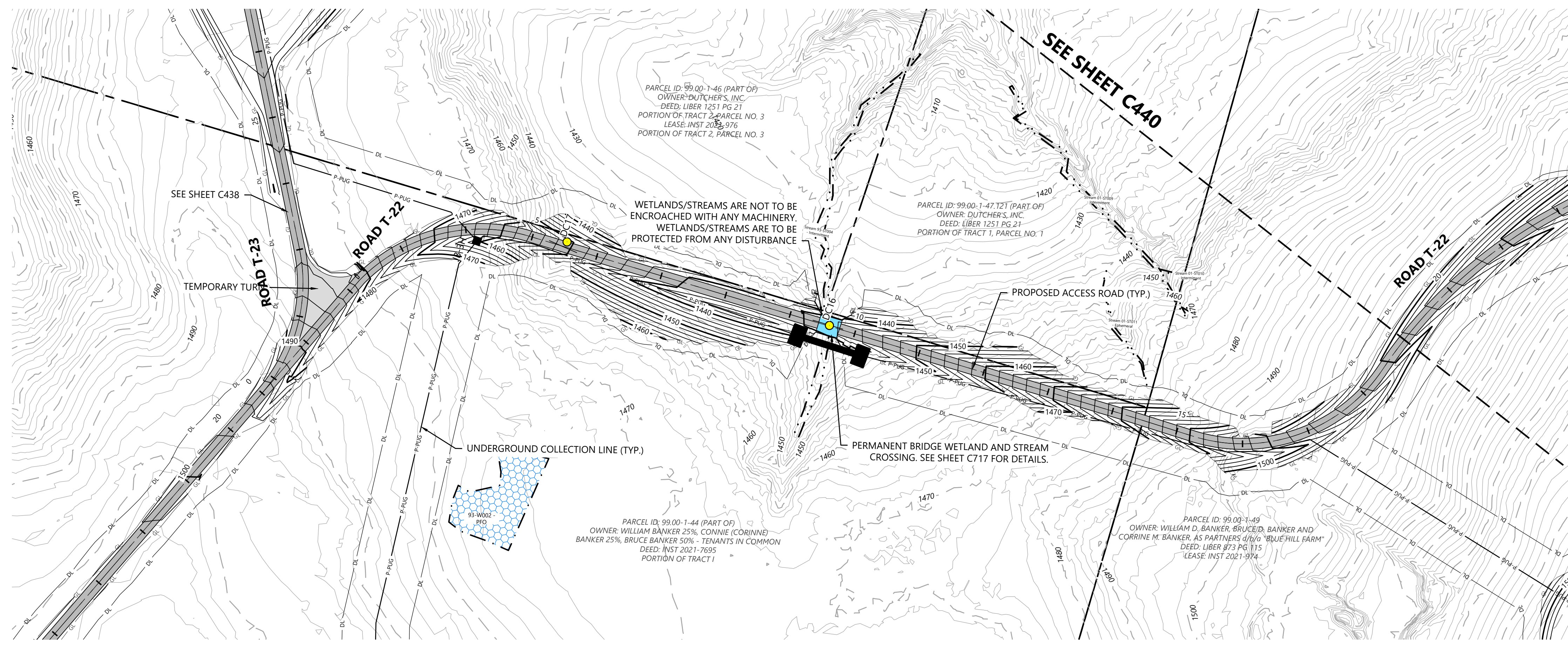

- LEGEND:**
- T-# TURBINE LOCATION
 - ADLS TOWER
 - M-# PERMANENT MET TOWER
 - PROPOSED ACCESS ROAD
 - PROPOSED CRANE PATH
 - DISTURBANCE LIMITS
 - GRADING LIMITS
 - PROPOSED INDEX CONTOUR
 - PROPOSED INTERVAL CONTOUR
 - UNDERGROUND COLLECTION AND COMMUNICATION
 - PROPOSED JUNCTION BOX
 - BLADE SWING LIMITS ABOVE WETLAND
 - BLADE SWING LIMITS ABOVE ENVIRONMENTALLY SENSITIVE AREA
 - BLADE SWING AREA
 - NON-PARTICIPATING & POTENTIALLY PARTICIPATING LAND
 - RIGHT OF WAY LINES
 - PARCEL LINES (BOUNDARY SURVEY)
 - EASEMENT LINES
 - EX. INDEX CONTOUR
 - EX. INTERVAL CONTOUR
 - EXISTING STRUCTURES
 - EX. ROAD CENTERLINE
 - EX. WATER WELL
 - EX. CULVERT
 - EX. STREAM CHANNEL
 - EX. WETLAND (DELINEATED)
 - 50-FT NYS-REGULATED STREAM BUFFER
 - 75-FT NYS-REGULATED WETLAND BUFFER
 - 100-FT NYS-REGULATED WETLAND BUFFER
 - PROPOSED FACILITY
 - MATCH LINE
 - PROTECTION FENCE
 - PROPOSED DRAINAGE CROSSING
 - EX. ENVIRONMENTALLY SENSITIVE AREA
 - BORE LOCATION
 - MICROWAVE BEAM
 - PROPOSED WETLAND CROSSING STRUCTURE

- NOTE:**
- Grades greater than 8% must be evaluated by the turbine manufacturer and tow assist may be required.
 - All tie back construction grading to be 3:1 unless otherwise specified. See applicable details for restoration grading.
 - No significant ground disturbance within environmentally sensitive area

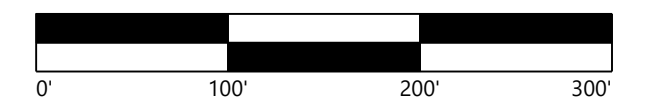
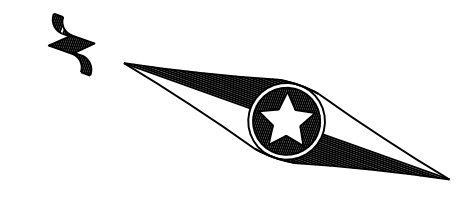

ROAD T-22 - Sta. -0+50 to 19+50

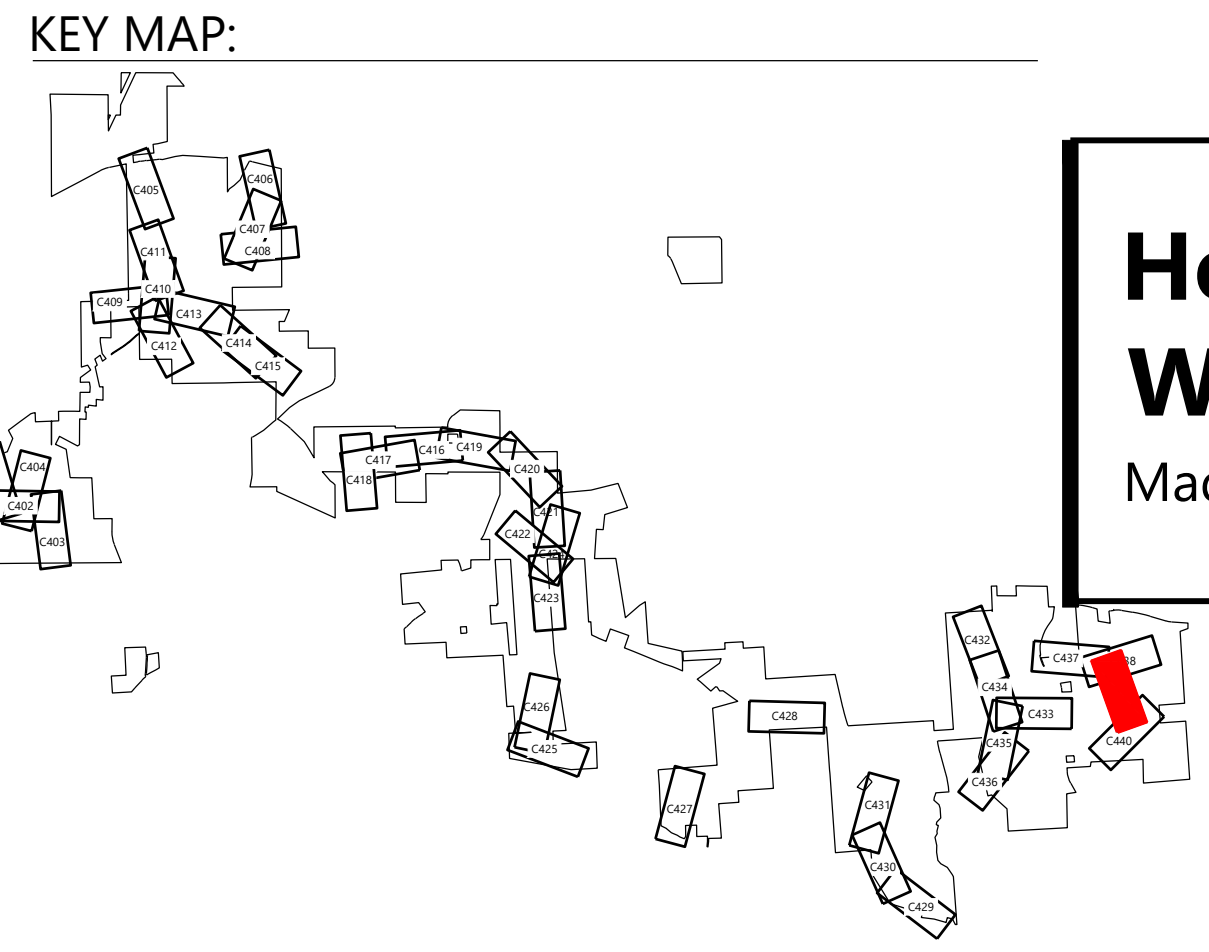
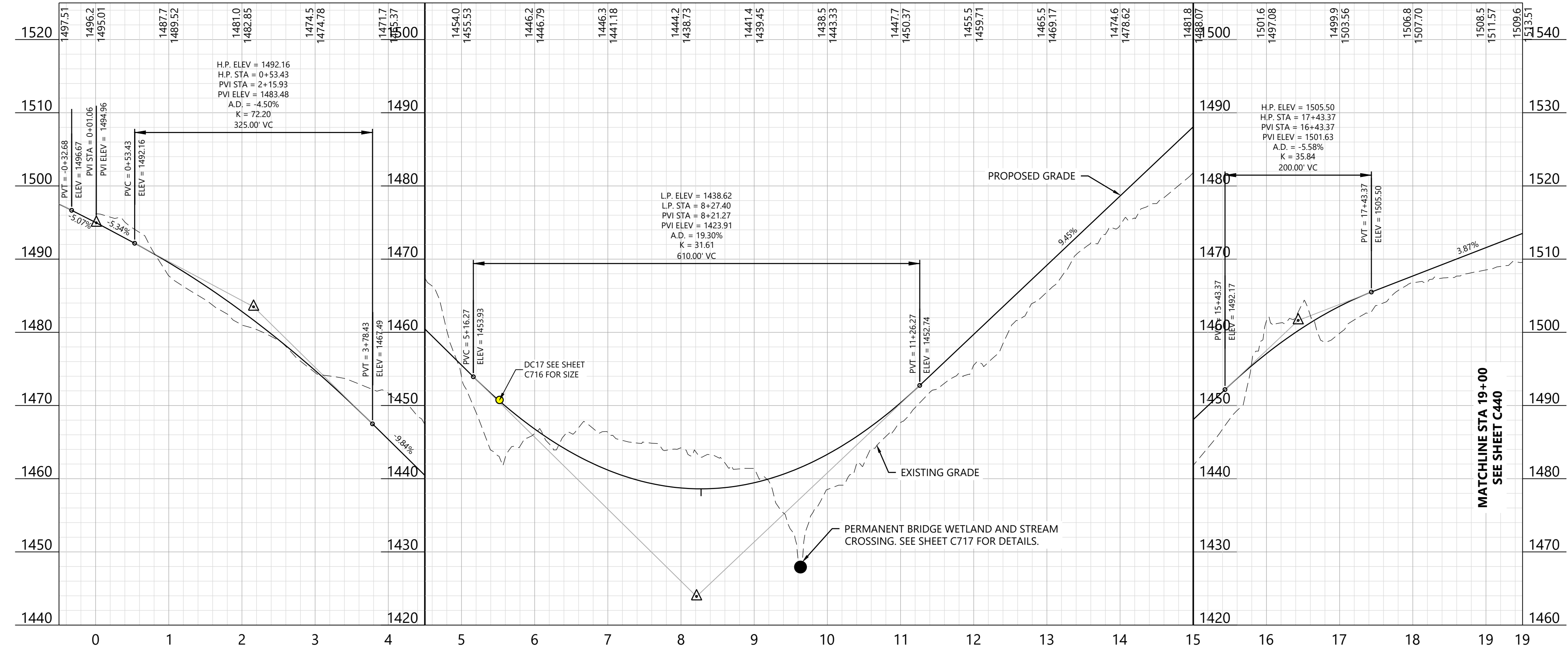

Hoffman Falls Wind Project
 Madison County, New York

ROAD T-22 - Sta. 0+00.00 to 19+00.00

ISSUE FOR CONSTRUCTION

DATE: 04/15/2026 REV: 1
 SHEET: C439 1

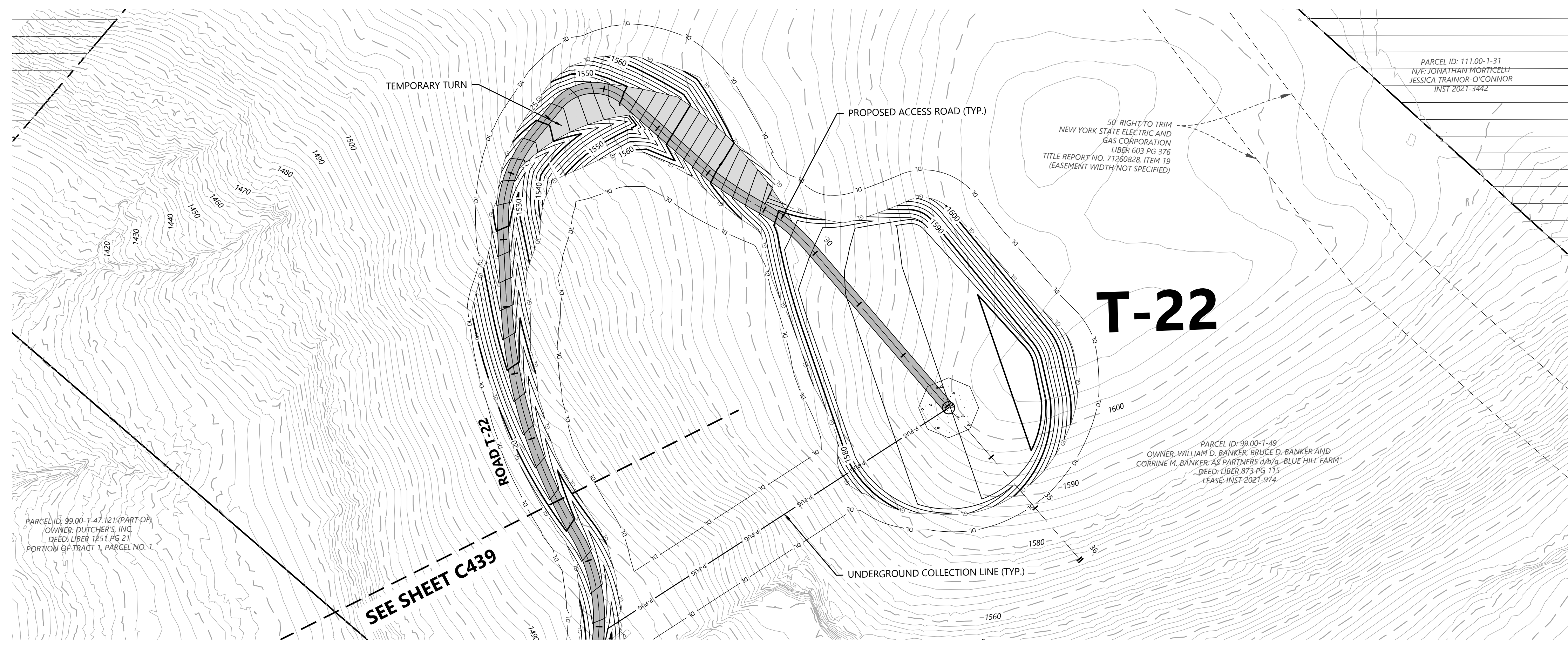

- LEGEND:**
- T-#** TURBINE LOCATION
 - ADLS** ADLS TOWER
 - M-#** PERMANENT MET TOWER
 - PROPOSED ACCESS ROAD
 - PROPOSED CRANE PATH
 - DL DISTURBANCE LIMITS
 - GL GRADING LIMITS
 - PROPOSED INDEX CONTOUR
 - PROPOSED INTERVAL CONTOUR
 - UNDERGROUND COLLECTION AND COMMUNICATION
 - PROPOSED JUNCTION BOX
 - BLADE SWING LIMITS ABOVE WETLAND
 - BLADE SWING LIMITS ABOVE ENVIRONMENTALLY SENSITIVE AREA
 - BLADE SWING AREA
 - NON-PARTICIPATING & POTENTIALLY PARTICIPATING LAND
 - RIGHT OF WAY LINES
 - PARCEL LINES (BOUNDARY SURVEY)
 - EASEMENT LINES
 - EX. INDEX CONTOUR
 - EX. INTERVAL CONTOUR
 - EXISTING STRUCTURES
 - EX. ROAD CENTERLINE
 - EX. WATER WELL
 - EX. CULVERT
 - EX. STREAM CHANNEL
 - EX. WETLAND (DELINEATED)
 - 50-FT NYS-REGULATED STREAM BUFFER
 - 75-FT NYS-REGULATED WETLAND BUFFER
 - 100-FT NYS-REGULATED WETLAND BUFFER
 - PROPOSED FACILITY
 - MATCH LINE
 - PROTECTION FENCE
 - PROPOSED DRAINAGE CROSSING
 - EX. ENVIRONMENTALLY SENSITIVE AREA
 - BORE LOCATION
 - MICROWAVE BEAM
 - PROPOSED WETLAND CROSSING STRUCTURE

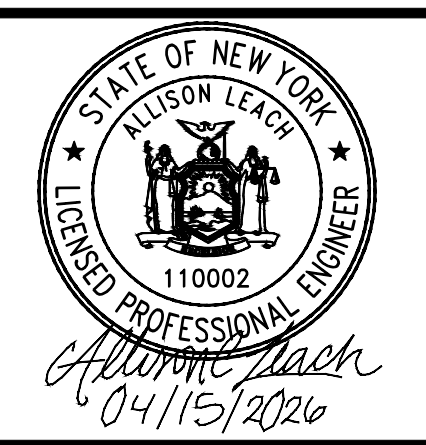

PREPARED FOR:

Hoffman Falls Wind LLC

90 State Street
 Albany, NY 12207

REVISIONS:

#	DATE	COMMENT	BY	CHK	APR
0	01/30/2026	IFC SET	NA	HC	AL
1	04/15/2026	ORES COMMENTS	NA	HC	AL

ROAD T-22 - Sta. 18+50 to 36+50

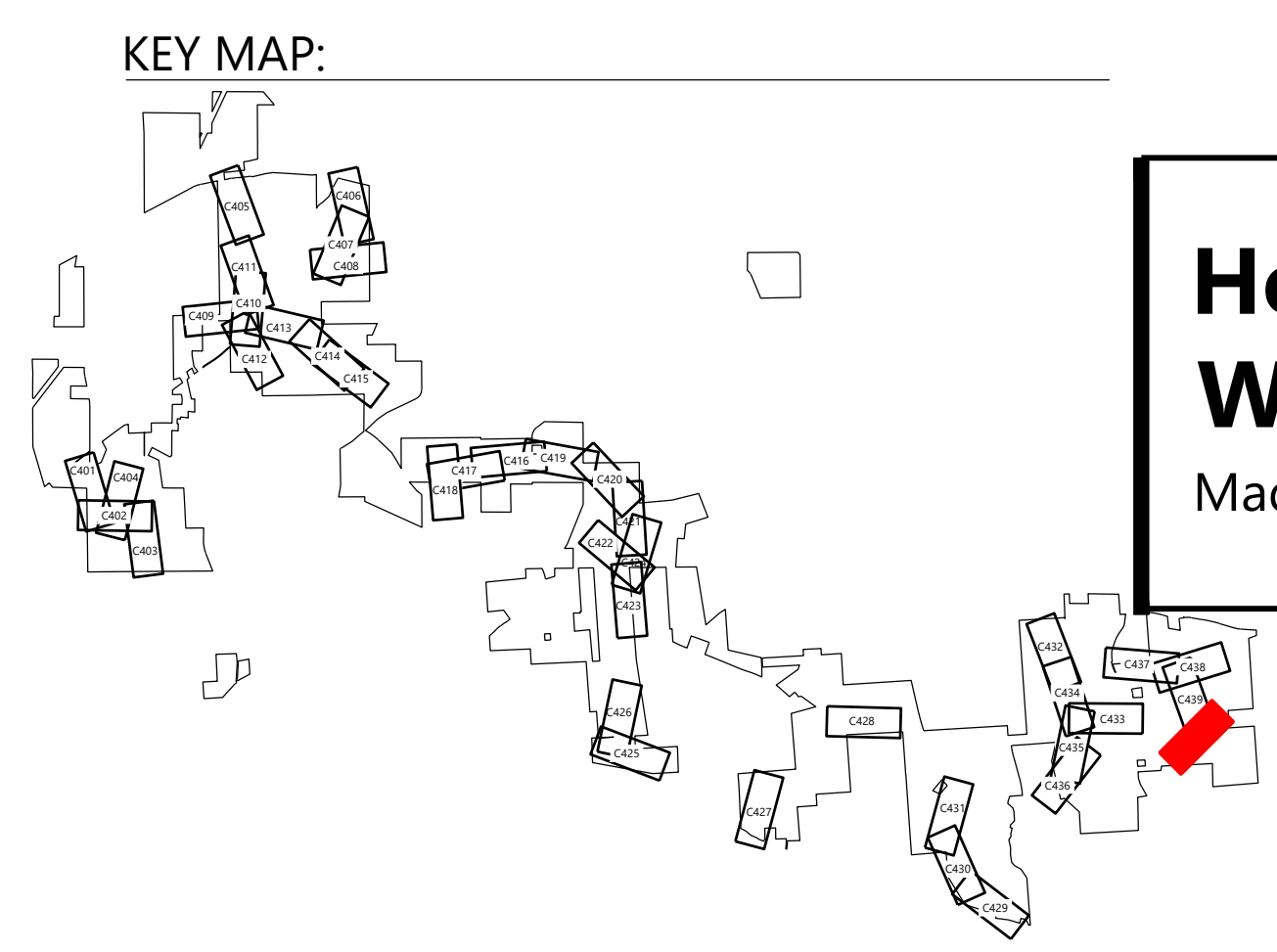
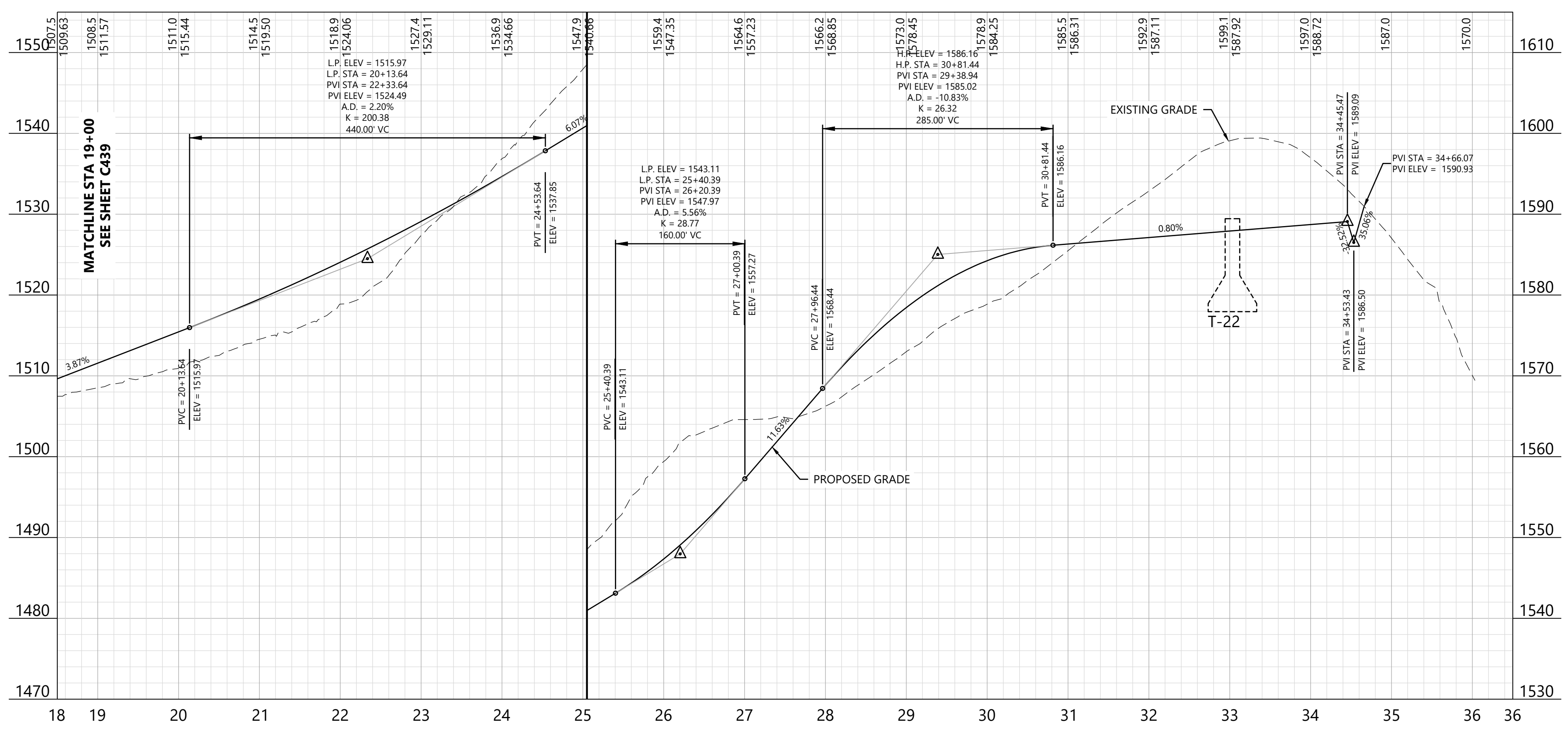

Hoffman Falls Wind Project
 Madison County, New York

ROAD T-22 - Sta.
 19+00.00 to 36+50.00

ISSUE FOR CONSTRUCTION

DATE: 04/15/2026 REV:
 SHEET: C440 1

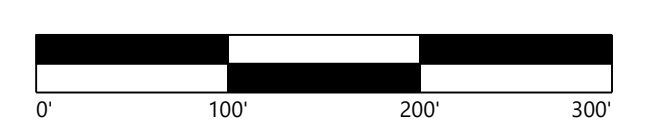
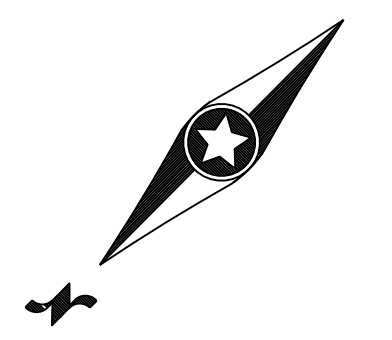

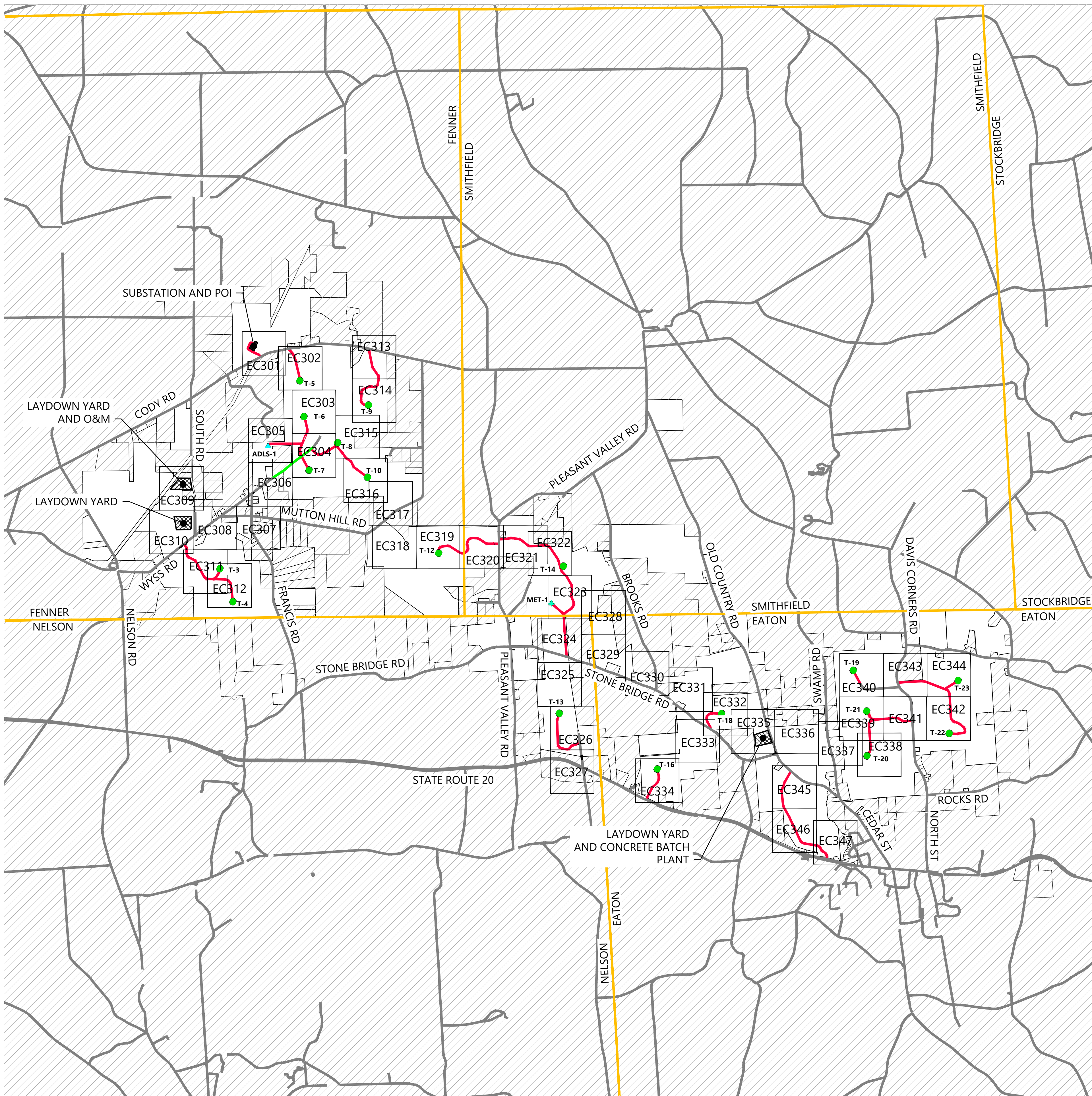

LEGEND:

- T-# WIND TURBINE
- ▲ M-# PERMANENT MET TOWER
- ▲ ADLS-# ADLS TOWER LOCATION
- PROJECT BOUNDARY
- PROPOSED ACCESS ROAD
- EXISTING ROAD
- PROJECT FACILITIES
- ECXXX SHEET NUMBER REFERENCE
- MUNICIPAL BOUNDARY

1

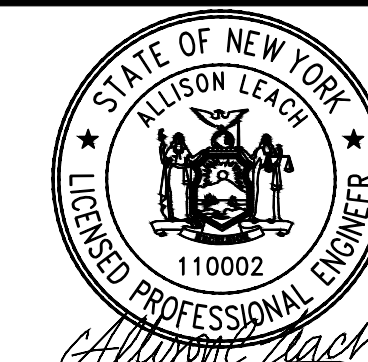

Alison Leach
 04/15/2026

PREPARED FOR:

Hoffman Falls Wind LLC

90 State Street
 Albany, NY 12207

REVISIONS:

#	DATE	COMMENT	BY	CHK	APR
0	01/30/2026	IFC SET	NA	HC	AL
1	04/15/2026	ORES COMMENTS	NA	HC	AL

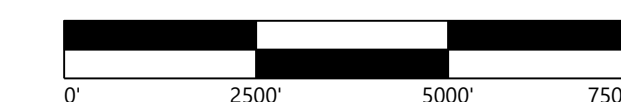

Hoffman Falls Wind Project

Madison County, New York

Overall Erosion Control

ISSUE FOR CONSTRUCTION

DATE: 04/15/2026 REV:
 SHEET: EC300 1

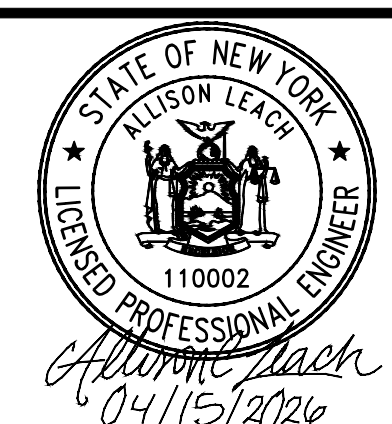

PREPARED FOR:

Hoffman Falls Wind LLC

90 State Street
 Albany, NY 12207

REVISIONS:

#	DATE	COMMENT	BY	CHK	APP
0	01/30/2026	IFC SET	NA	HC	AL
1	04/15/2026	ORES COMMENTS	NA	HC	AL

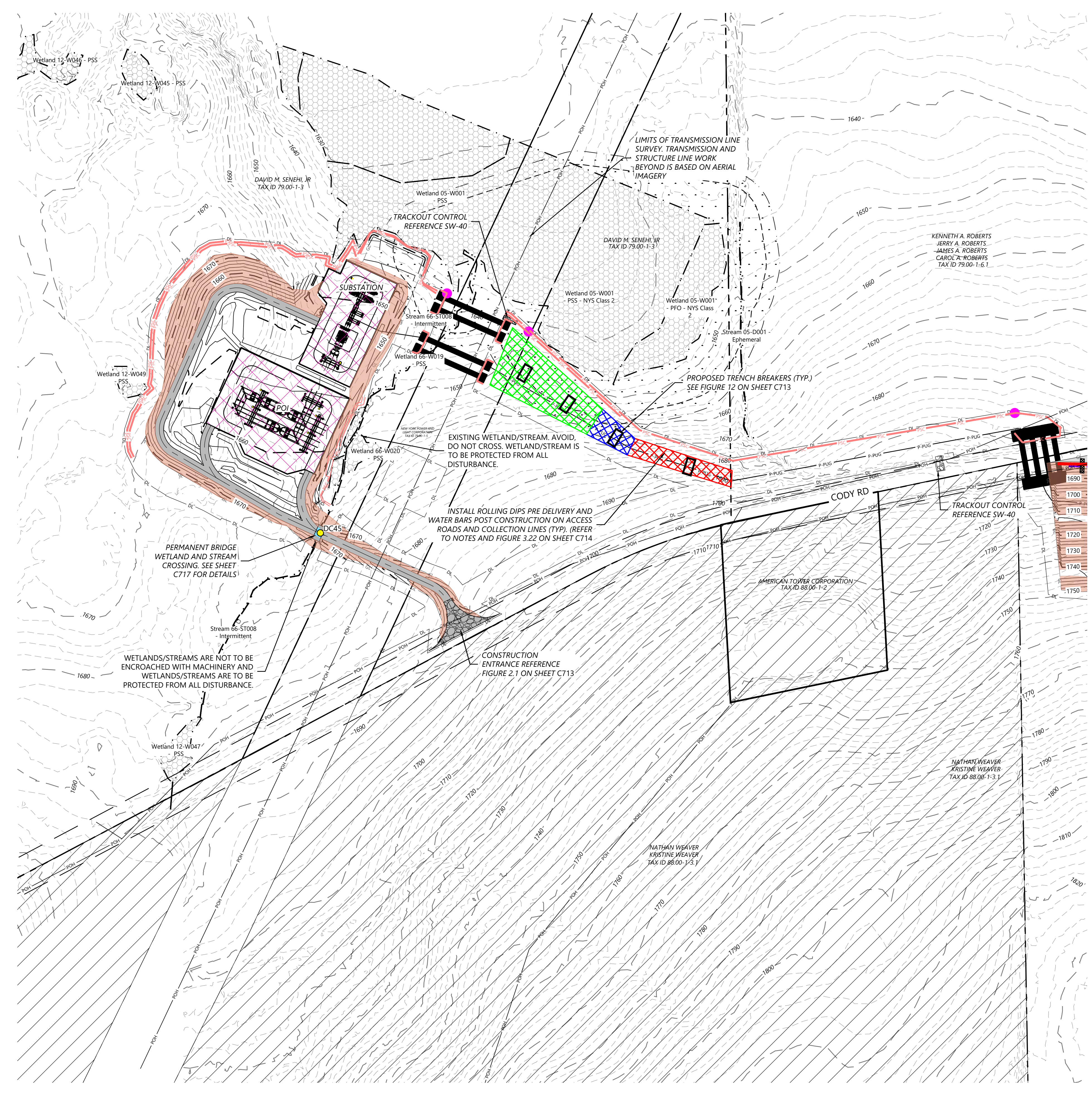

LEGEND:

- T-#** TURBINE LOCATION
- ADLS** ADLS TOWER
- M-#** PERMANENT MET TOWER
- PERMANENT ACCESS ROAD
- TEMPORARY INTERSECTION
- UNDERGROUND COLLECTION AND COMMUNICATION
- PROPOSED JUNCTION BOX BORE LOCATION
- DISTURBANCE LIMITS
- GRADING LIMITS
- EX. ROAD CENTERLINE
- PARCEL LINES (BOUNDARY SURVEY)
- EX. INDEX CONTOUR
- EX. INTERVAL CONTOUR
- PROPOSED INDEX CONTOUR
- PROPOSED INTERVAL CONTOUR
- GAS
- EX. GAS PIPELINE
- EX. OVERHEAD POWER
- EX. UTILITY EASEMENT
- EX. RIGHT OF WAY
- EX. STREAM CHANNEL
- EX. WATER WELL
- EX. WETLAND
- INVASIVE SPECIES
- BLADE SWING LIMITS ABOVE ENVIRONMENTALLY SENSITIVE AREA
- BLADE SWING LIMITS ABOVE WETLAND
- 50-FT NYS-REGULATED STREAM BUFFER
- 75-FT NYS-REGULATED WETLAND BUFFER
- 100-FT NYS-REGULATED WETLAND BUFFER
- EX. ENVIRONMENTALLY SENSITIVE AREA
- PROPOSED FACILITIES
- PROPOSED DRAINAGE CROSSING
- PROPOSED BLADE SWING AREA (OBSTACLE FREE AREA ONLY)
- PROPOSED WETLAND CROSSING STRUCTURE
- MICROWAVE BEAM

EROSION CONTROL LEGEND:

- WATER BARS TO BE INSTALLED AT 125 FOOT SPACING WHERE SLOPES ARE LESS THAN 5%
- WATER BARS TO BE INSTALLED AT 100 FOOT SPACING WHERE SLOPES ARE 5% TO 10%
- WATER BARS TO BE INSTALLED AT 75 FOOT SPACING WHERE SLOPES ARE 10% TO 20%
- PROPOSED VEGETATED FILTER STRIP. SEE FIGURE 5.1 (POST CONSTRUCTION BMP, PERMANENT)
- PERIMETER SEDIMENT CONTROL (PSM). REFER TO SWPPP APPROVED ESC PRACTICES. MODIFY DESIGN OF PSM IN AGRICULTURAL AREAS, WHERE POSSIBLE, TO MAINTAIN PARALLEL ORIENTATION WITH THE SLOPE. J-HOOK PSM WHEN UNABLE TO MAINTAIN PARALLEL ORIENTATION.
- J-HOOK LOCATION. SEE FIGURE A7.2 FOR INSTALLATION REQUIREMENTS
- PROPOSED WET SWALE. SEE DETAIL O-2 (POST CONSTRUCTION BMP, PERMANENT)
- PROPOSED DIVERSION/ROUTING SWALE
- PROPOSED DRAINAGE SWALE
- PROPOSED CONSTRUCTION FENCE
- PROPOSED SEDIMENT LOGS
- PROPOSED FILTER FABRIC
- PROPOSED ROCK CONSTRUCTION ENTRANCE
- PROPOSED ROCK CHECK DAM
- TIMBER MATTING - REQUIRED FOR ALL AGRICULTURAL AND WETLAND CROSSINGS.
- PROPOSED SILT FENCE STONE OVERFLOW
- PROPOSED EROSION CONTROL BLANKET

EROSION CONTROL NOTES:

- IF THERE IS AN UPCOMING RAIN EVENT, OR A 7 DAY OR MORE PERIOD BETWEEN CLEARING AND CONSTRUCTION OF ACCESS ROADS AND UNDERGROUND COLLECTION, PERIMETER SEDIMENT CONTROL MUST EXTEND FROM EDGE OF DISTURBANCE LIMITS TO THE OTHER EDGE, FOLLOWING THE EXISTING CONTOUR AS SEEN IN THE PLANS. IF CONSTRUCTION TAKES PLACE LESS THAN 7 DAYS AFTER CLEARING, PERIMETER SEDIMENT CONTROL CAN BE INSTALLED IN THE FORM OF J-HOOKS AS SEEN ON FIGURE A7.2 ON SHEET C707.
- ALL DISTURBED SOIL AND CUT/FILL SLOPES ARE TO BE SEEDED AND TEMPORARILY STABILIZED.
- POTENTIAL INVASIVE SPECIES WASHOUT LOCATIONS CALLED OUT IN PLANS. ACTUAL LOCATIONS TO BE DETERMINED IN FIELD WITH ENVIRONMENTAL MONITOR.
- TIMBER MATTING IS BASED ON AERIAL IMAGERY. AG LAND MUST BE VERIFIED IN COORDINATION WITH THE ENVIRONMENTAL MONITORS (EM) TO DETERMINE NEED PRIOR TO INSTALLING.
- THERE ARE EXISTING UTILITIES IN THE AREA. UTILITY LOCATIONS SHOWN ARE SCHEMATIC IN NATURE AND MAY NOT ACCURATELY REFLECT SIZE, HORIZONTAL AND/OR VERTICAL LOCATION. THE CONTRACTOR SHALL VERIFY THE EXACT LOCATION PRIOR TO BEGINNING CONSTRUCTION. THE CONTRACTOR SHALL NOTIFY STATE UTILITY LOCATE SERVICE (DIG SAFELY NEW YORK 811) AT LEAST 48 HOURS BEFORE EXCAVATION ACTIVITIES COMMENCE.
- SLOPES GREATER THAN 4:1 SHOULD BE STABILIZED WITH EROSION CONTROL BLANKET OR HYDRAULICALLY APPLIED PRODUCT.
- CONTRACTOR TO DEFER TO STRIPPING PRIOR TO COLLECTION LINE CONSTRUCTION. IF TOP SOIL STRIPPING DOES NOT OCCUR PRIOR TO COLLECTION LINE CONTRACTOR TO USE TIMBER MATTING AND/OR LOW GROUND PRESSURE EQUIPMENT TO MINIMIZE IMPACTS.

KEY MAP:

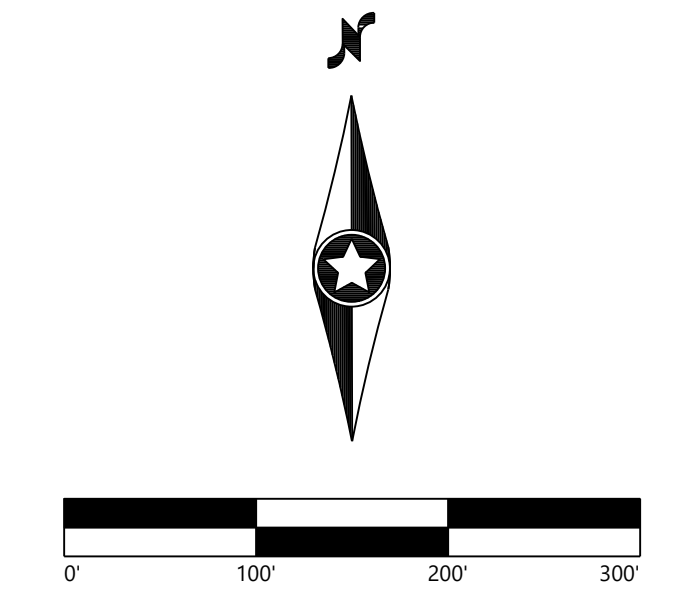
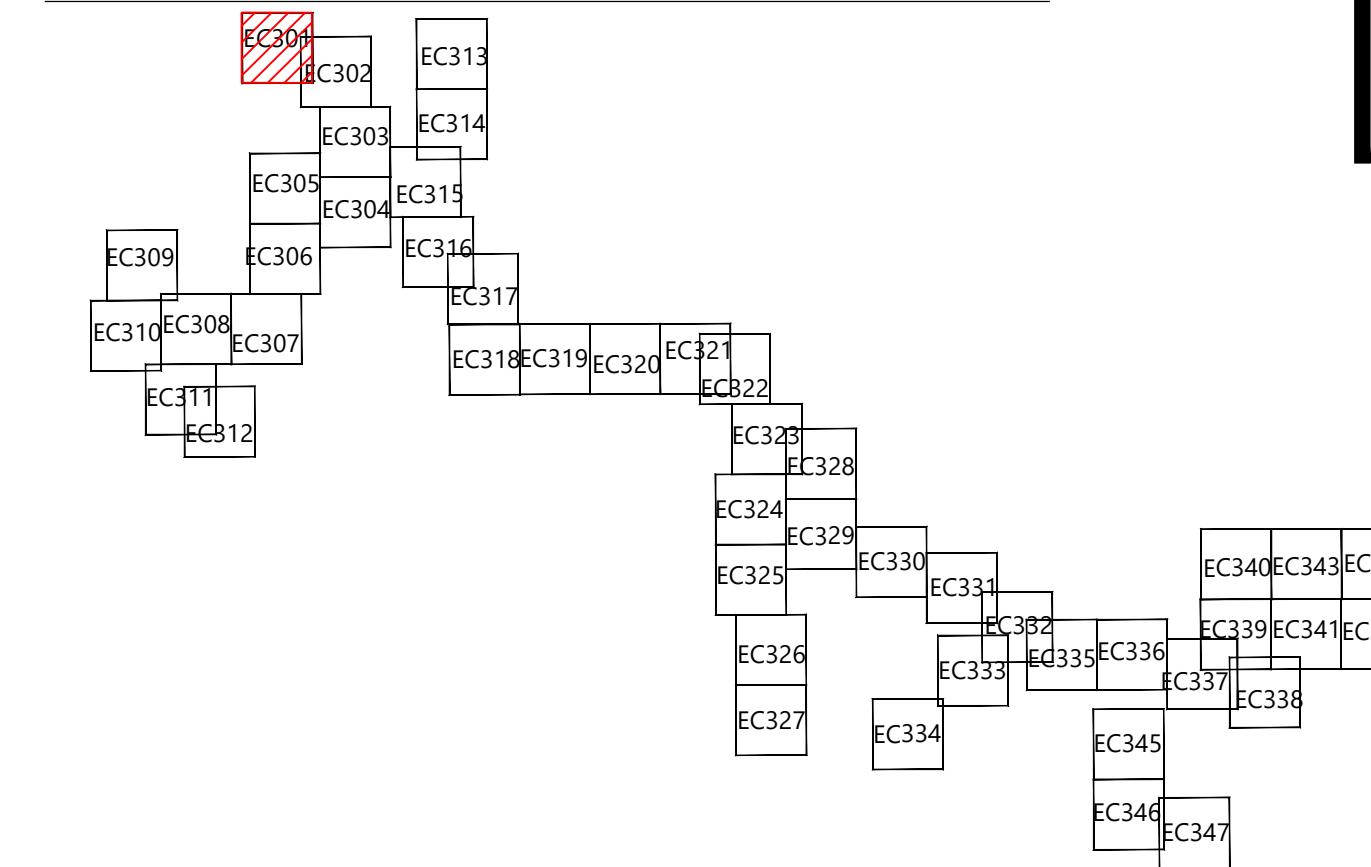

Hoffman Falls Wind Project
 Madison County, New York

Erosion Control - 1

ISSUE FOR CONSTRUCTION

DATE: 04/15/2026 REV:
 SHEET: EC301 1



PREPARED FOR:

Hoffman Falls Wind LLC

90 State Street
 Albany, NY 12207

REVISIONS:

#	DATE	COMMENT	BY	CHK	APR
0	01/30/2026	IFC SET	NA	HC	AL
1	04/15/2026	ORES COMMENTS	NA	HC	AL

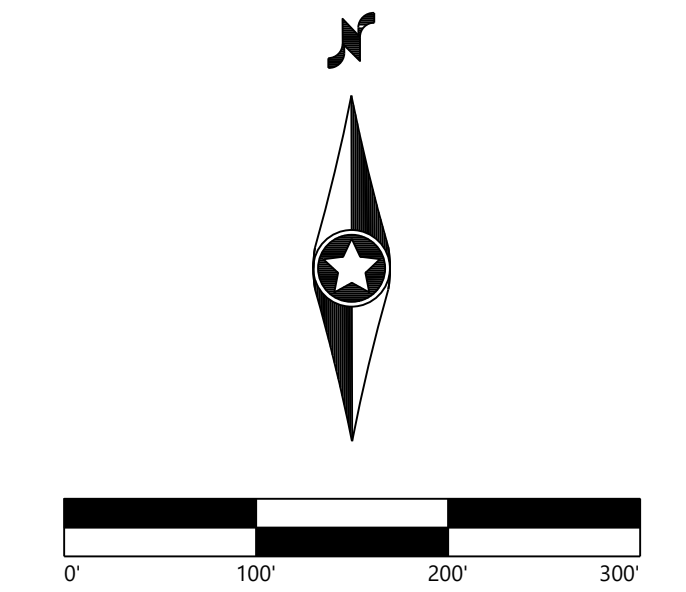

Hoffman Falls Wind Project
 Madison County, New York

Erosion Control - T-6

ISSUE FOR CONSTRUCTION

DATE: 04/15/2026 REV:
 SHEET: EC303 1

LEGEND:

- T-#** TURBINE LOCATION
- ADLS** ADLS TOWER
- M-#** PERMANENT MET TOWER
- PERMANENT ACCESS ROAD
- TEMPORARY INTERSECTION
- UNDERGROUND COLLECTION AND COMMUNICATION
- PROPOSED JUNCTION BOX
- BORE LOCATION
- DISTURBANCE LIMITS
- GRADING LIMITS
- EX. ROAD CENTERLINE
- PARCEL LINES (BOUNDARY SURVEY)
- NON-PARTICIPATING LAND
- EX. INDEX CONTOUR
- EX. INTERVAL CONTOUR
- PROPOSED INDEX CONTOUR
- PROPOSED INTERVAL CONTOUR
- EX. GAS PIPELINE
- EX. OVERHEAD POWER
- EX. UTILITY EASEMENT
- EX. RIGHT OF WAY
- EX. STREAM CHANNEL
- EX. WATER WELL
- EX. WETLAND
- INVASIVE SPECIES
- BLADE SWING LIMITS ABOVE ENVIRONMENTALLY SENSITIVE AREA
- BLADE SWING LIMITS ABOVE WETLAND
- 50-FT NYS-REGULATED STREAM BUFFER
- 75-FT NYS-REGULATED WETLAND BUFFER
- 100-FT NYS-REGULATED WETLAND BUFFER
- EX. ENVIRONMENTALLY SENSITIVE AREA
- PROPOSED FACILITIES
- PROPOSED DRAINAGE CROSSING
- PROPOSED BLADE SWING AREA (OBSTACLE FREE AREA ONLY)
- PROPOSED WETLAND CROSSING STRUCTURE
- MICROWAVE BEAM

EROSION CONTROL LEGEND:

- WATER BARS TO BE INSTALLED AT 125 FOOT SPACING WHERE SLOPES ARE LESS THAN 5%
- WATER BARS TO BE INSTALLED AT 100 FOOT SPACING WHERE SLOPES ARE 5% TO 10%
- WATER BARS TO BE INSTALLED AT 75 FOOT SPACING WHERE SLOPES ARE 10% TO 20%
- PROPOSED VEGETATED FILTER STRIP. SEE FIGURE 5.1 (POST CONSTRUCTION BMP, PERMANENT)
- PERIMETER SEDIMENT CONTROL (PSM). REFER TO SWPPP APPROVED ESC PRACTICES. MODIFY DESIGN OF PSM IN AGRICULTURAL AREAS, WHERE POSSIBLE, TO MAINTAIN PARALLEL ORIENTATION WITH THE SLOPE. J-HOOK PSM WHEN UNABLE TO MAINTAIN PARALLEL ORIENTATION.
- J-HOOK LOCATION. SEE FIGURE A7.2 FOR INSTALLATION REQUIREMENTS
- PROPOSED WET SWALE. SEE DETAIL O-2 (POST CONSTRUCTION BMP, PERMANENT)
- PROPOSED DIVERSION/ROUTING SWALE
- PROPOSED DRAINAGE SWALE
- PROPOSED CONSTRUCTION FENCE
- PROPOSED SEDIMENT LOGS
- PROPOSED FILTER FABRIC
- PROPOSED ROCK CONSTRUCTION ENTRANCE
- PROPOSED ROCK CHECK DAM
- TIMBER MATTING - REQUIRED FOR ALL AGRICULTURAL AND WETLAND CROSSINGS.
- PROPOSED SILT FENCE STONE OVERFLOW
- PROPOSED EROSION CONTROL BLANKET

- EROSION CONTROL NOTES:**
- IF THERE IS AN UPCOMING RAIN EVENT, OR A 7 DAY OR MORE PERIOD BETWEEN CLEARING AND CONSTRUCTION OF ACCESS ROADS AND UNDERGROUND COLLECTION, PERIMETER SEDIMENT CONTROL MUST EXTEND FROM EDGE OF DISTURBANCE LIMITS TO THE OTHER EDGE, FOLLOWING THE EXISTING CONTOUR AS SEEN IN THE PLANS. IF CONSTRUCTION TAKES PLACE LESS THAN 7 DAYS AFTER CLEARING, PERIMETER SEDIMENT CONTROL CAN BE INSTALLED IN THE FORM OF J-HOOKS AS SEEN ON FIGURE A7.2 ON SHEET C707.
 - ALL DISTURBED SOIL AND CUT/FILL SLOPES ARE TO BE SEEDED AND TEMPORARILY STABILIZED.
 - POTENTIAL INVASIVE SPECIES WASHOUT LOCATIONS CALLED OUT IN PLANS. ACTUAL LOCATIONS TO BE DETERMINED IN FIELD WITH ENVIRONMENTAL MONITOR.
 - TIMBER MATTING IS BASED ON AERIAL IMAGERY. AG LAND MUST BE VERIFIED IN COORDINATION WITH THE ENVIRONMENTAL MONITORS (EM) TO DETERMINE NEED PRIOR TO INSTALLING.
 - THERE ARE EXISTING UTILITIES IN THE AREA. UTILITY LOCATIONS SHOWN ARE SCHEMATIC IN NATURE AND MAY NOT ACCURATELY REFLECT SIZE, HORIZONTAL AND/OR VERTICAL LOCATION. THE CONTRACTOR SHALL VERIFY THE EXACT LOCATION PRIOR TO BEGINNING CONSTRUCTION. THE CONTRACTOR SHALL NOTIFY STATE UTILITY LOCATE SERVICE (DIG SAFELY NEW YORK 811) AT LEAST 48 HOURS BEFORE EXCAVATION ACTIVITIES COMMENCE.
 - SLOPES GREATER THAN 4:1 SHOULD BE STABILIZED WITH EROSION CONTROL BLANKET OR HYDRAULICALLY APPLIED PRODUCT.
 - CONTRACTOR TO DEFER TO STRIPPING PRIOR TO COLLECTION LINE CONSTRUCTION. IF TOP SOIL STRIPPING DOES NOT OCCUR PRIOR TO COLLECTION LINE CONTRACTOR TO USE TIMBER MATTING AND/OR LOW GROUND PRESSURE EQUIPMENT TO MINIMIZE IMPACTS.

KEY MAP:

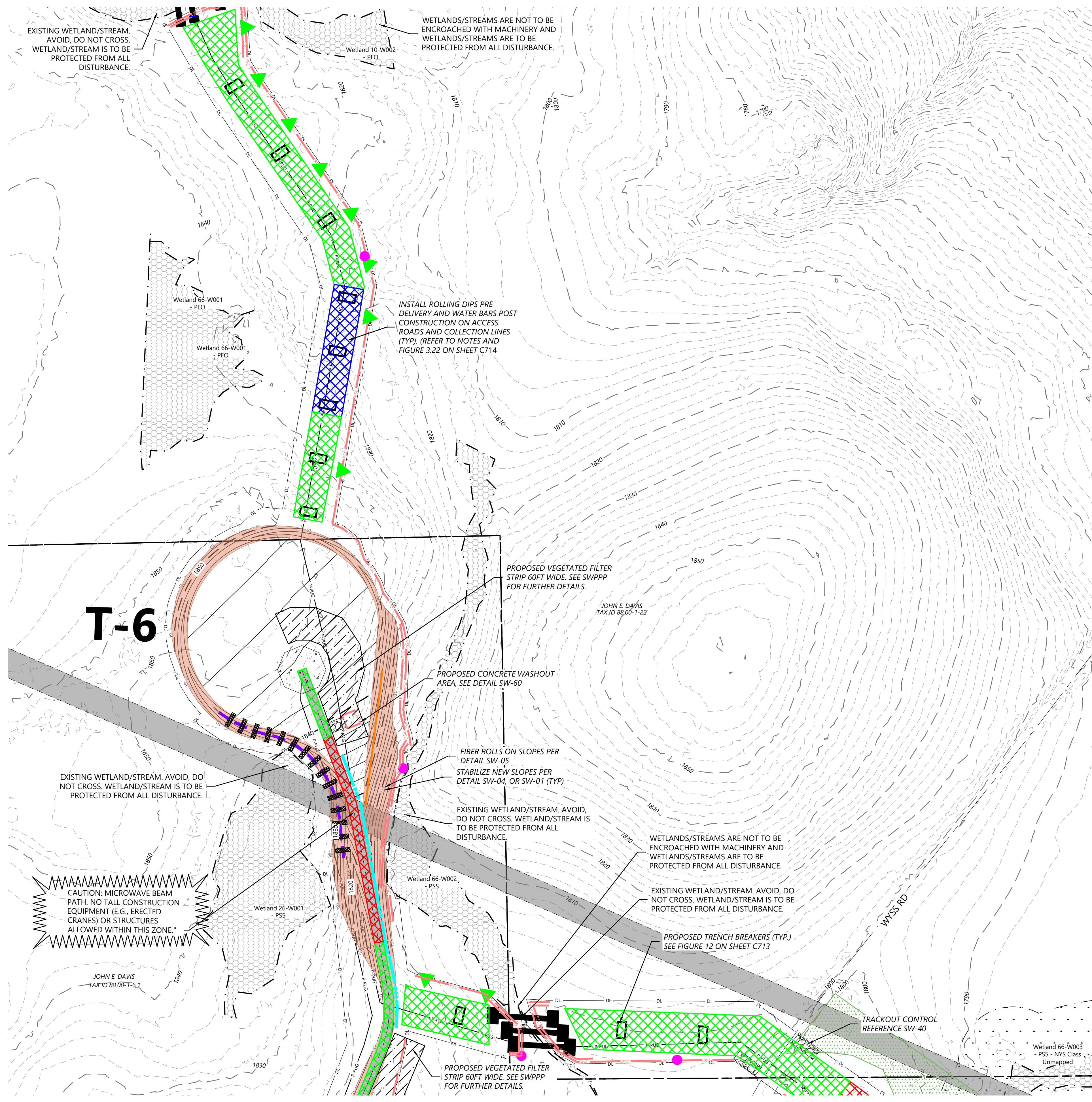
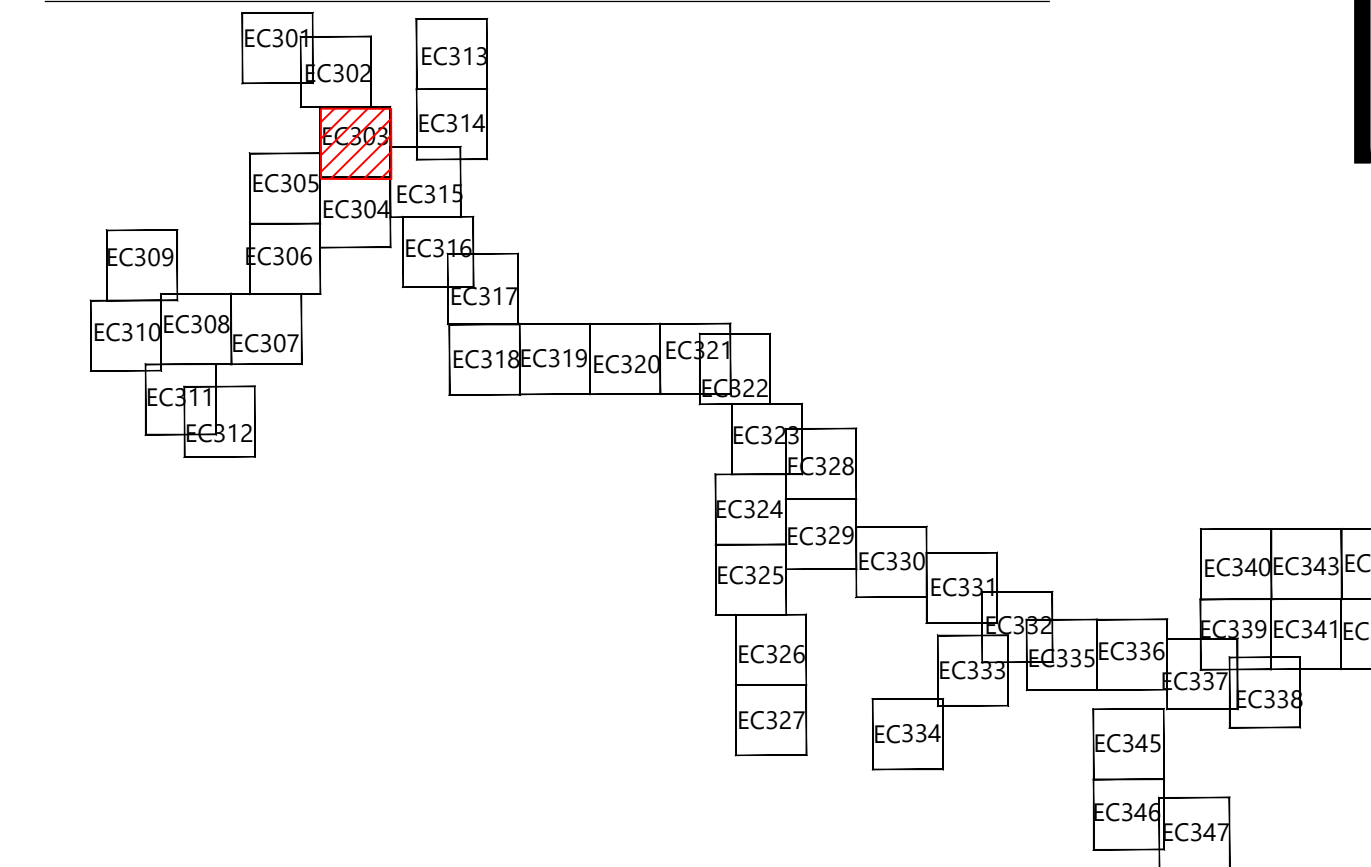



PREPARED FOR:

Hoffman Falls Wind LLC

90 State Street
 Albany, NY 12207

REVISIONS:

#	DATE	COMMENT	BY	CHK	APR
0	01/30/2026	IFC SET		NA	HC AL
1	04/15/2026	ORES COMMENTS		NA	HC AL

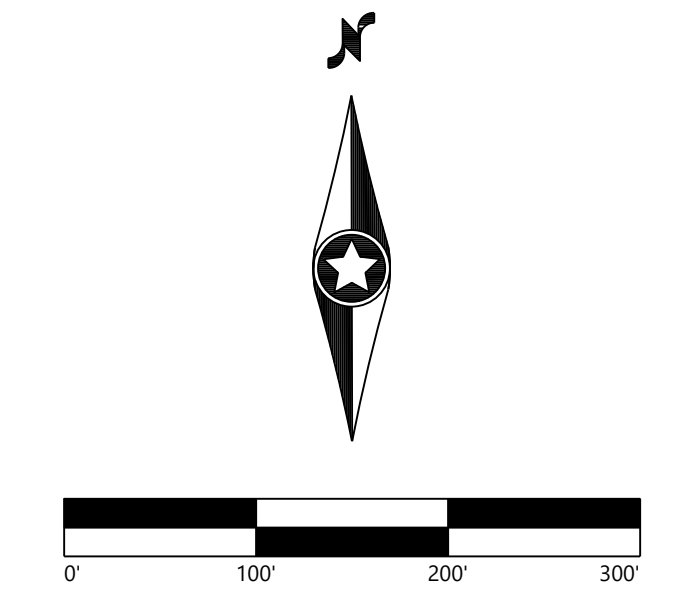

Hoffman Falls Wind Project
 Madison County, New York

Erosion Control - T-7

ISSUE FOR CONSTRUCTION

DATE: 04/15/2026
 SHEET: EC304 1

LEGEND:

- T-#** TURBINE LOCATION
- ADLS** ADLS TOWER
- M-#** PERMANENT MET TOWER
- PERMANENT ACCESS ROAD
- TEMPORARY INTERSECTION
- UNDERGROUND COLLECTION AND COMMUNICATION
- PROPOSED JUNCTION BOX
- BORE LOCATION
- DISTURBANCE LIMITS
- GRADING LIMITS
- EX. ROAD CENTERLINE
- PARCEL LINES (BOUNDARY SURVEY)
- NON-PARTICIPATING LAND
- EX. INDEX CONTOUR
- EX. INTERVAL CONTOUR
- PROPOSED INDEX CONTOUR
- PROPOSED INTERVAL CONTOUR
- EX. GAS PIPELINE
- EX. OVERHEAD POWER
- EX. UTILITY EASEMENT
- EX. RIGHT OF WAY
- EX. STREAM CHANNEL
- EX. WATER WELL
- EX. WETLAND
- INVASIVE SPECIES
- BLADE SWING LIMITS ABOVE ENVIRONMENTALLY SENSITIVE AREA
- BLADE SWING LIMITS ABOVE WETLAND
- 50-FT NYS-REGULATED STREAM BUFFER
- 75-FT NYS-REGULATED WETLAND BUFFER
- 100-FT NYS-REGULATED WETLAND BUFFER
- EX. ENVIRONMENTALLY SENSITIVE AREA
- PROPOSED FACILITIES
- PROPOSED DRAINAGE CROSSING
- PROPOSED BLADE SWING AREA (OBSTACLE FREE AREA ONLY)
- PROPOSED WETLAND CROSSING STRUCTURE
- MICROWAVE BEAM

EROSION CONTROL LEGEND:

- WATER BARS TO BE INSTALLED AT 125 FOOT SPACING WHERE SLOPES ARE LESS THAN 5%
- WATER BARS TO BE INSTALLED AT 100 FOOT SPACING WHERE SLOPES ARE 5% TO 10%
- WATER BARS TO BE INSTALLED AT 75 FOOT SPACING WHERE SLOPES ARE 10% TO 20%
- PROPOSED VEGETATED FILTER STRIP. SEE FIGURE 5.1(POST CONSTRUCTION BMP, PERMANENT)
- PERIMETER SEDIMENT CONTROL (PSM). REFER TO SWPPP APPROVED ESC PRACTICES. MODIFY DESIGN OF PSM IN AGRICULTURAL AREAS, WHERE POSSIBLE, TO MAINTAIN PARALLEL ORIENTATION WITH THE SLOPE. J-HOOK PSM WHEN UNABLE TO MAINTAIN PARALLEL ORIENTATION.
- J-HOOK LOCATION. SEE FIGURE A7.2 FOR INSTALLATION REQUIREMENTS
- PROPOSED WET SWALE. SEE DETAIL O-2 (POST CONSTRUCTION BMP, PERMANENT)
- PROPOSED DIVERSION/ROUTING SWALE
- PROPOSED DRAINAGE SWALE
- PROPOSED CONSTRUCTION FENCE
- PROPOSED SEDIMENT LOGS
- PROPOSED FILTER FABRIC
- PROPOSED ROCK CONSTRUCTION ENTRANCE
- PROPOSED ROCK CHECK DAM
- TIMBER MATTING - REQUIRED FOR ALL AGRICULTURAL AND WETLAND CROSSINGS.
- PROPOSED SILT FENCE STONE OVERFLOW
- PROPOSED EROSION CONTROL BLANKET

EROSION CONTROL NOTES:

- IF THERE IS AN UPCOMING RAIN EVENT, OR A 7 DAY OR MORE PERIOD BETWEEN CLEARING AND CONSTRUCTION OF ACCESS ROADS AND UNDERGROUND COLLECTION, PERIMETER SEDIMENT CONTROL MUST EXTEND FROM EDGE OF DISTURBANCE LIMITS TO THE OTHER EDGE, FOLLOWING THE EXISTING CONTOUR AS SEEN IN THE PLANS. IF CONSTRUCTION TAKES PLACE LESS THAN 7 DAYS AFTER CLEARING, PERIMETER SEDIMENT CONTROL CAN BE INSTALLED IN THE FORM OF J-HOOKS AS SEEN ON FIGURE A7.2 ON SHEET C707.
- ALL DISTURBED SOIL AND CUT/FILL SLOPES ARE TO BE SEEDED AND TEMPORARILY STABILIZED.
- POTENTIAL INVASIVE SPECIES WASHOUT LOCATIONS CALLED OUT IN PLANS. ACTUAL LOCATIONS TO BE DETERMINED IN FIELD WITH ENVIRONMENTAL MONITOR.
- TIMBER MATTING IS BASED ON AERIAL IMAGERY. AG LAND MUST BE VERIFIED IN COORDINATION WITH THE ENVIRONMENTAL MONITORS (EM) TO DETERMINE NEED PRIOR TO INSTALLING.
- THERE ARE EXISTING UTILITIES IN THE AREA. UTILITY LOCATIONS SHOWN ARE SCHEMATIC IN NATURE AND MAY NOT ACCURATELY REFLECT SIZE, HORIZONTAL AND/OR VERTICAL LOCATION. THE CONTRACTOR SHALL VERIFY THE EXACT LOCATION PRIOR TO BEGINNING CONSTRUCTION. THE CONTRACTOR SHALL NOTIFY STATE UTILITY LOCATE SERVICE (DIG SAFELY NEW YORK 811) AT LEAST 48 HOURS BEFORE EXCAVATION ACTIVITIES COMMENCE.
- SLOPES GREATER THAN 4:1 SHOULD BE STABILIZED WITH EROSION CONTROL BLANKET OR HYDRAULICALLY APPLIED PRODUCT.
- CONTRACTOR TO DEFER TO STRIPPING PRIOR TO COLLECTION LINE CONSTRUCTION. IF TOP SOIL STRIPPING DOES NOT OCCUR PRIOR TO COLLECTION LINE CONTRACTOR TO USE TIMBER MATTING AND/OR LOW GROUND PRESSURE EQUIPMENT TO MINIMIZE IMPACTS.

KEY MAP:

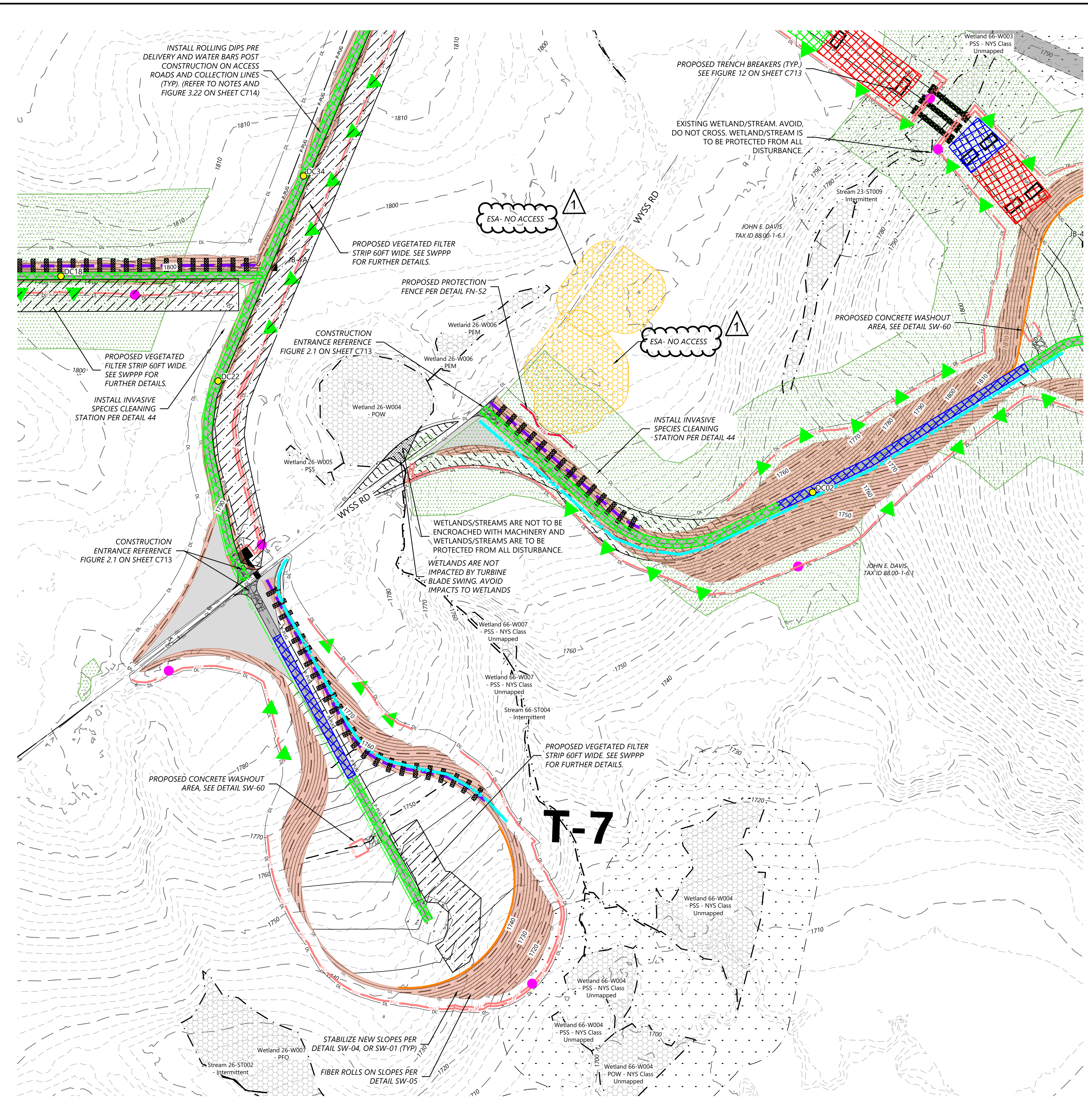
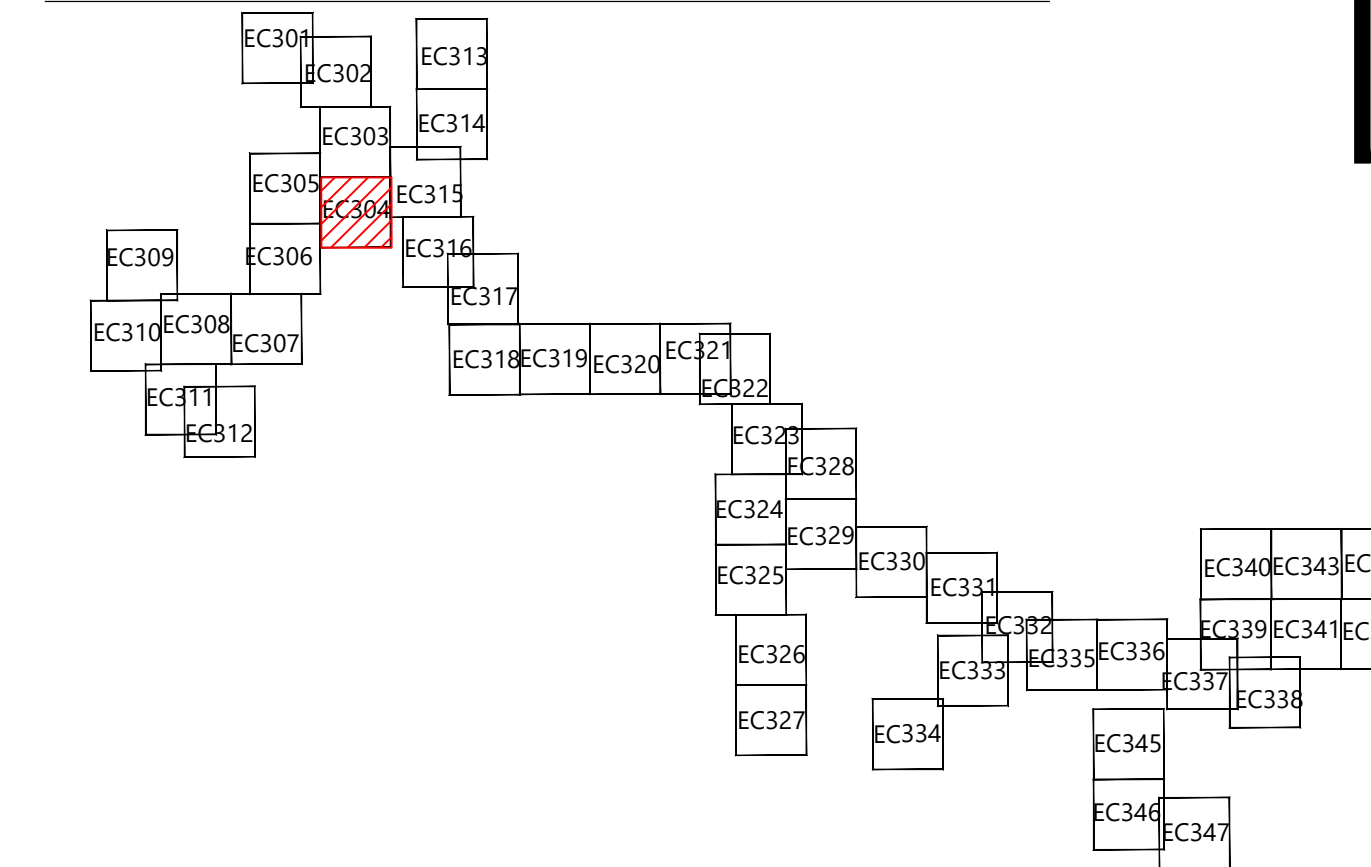



Alison Leach
 04/15/2026

PREPARED FOR:

Hoffman Falls Wind LLC

90 State Street
 Albany, NY 12207

REVISIONS:

#	DATE	COMMENT	BY	CHK	APR
0	01/30/2026	IFC SET	NA	HC	AL
1	04/15/2026	ORES COMMENTS	NA	HC	AL

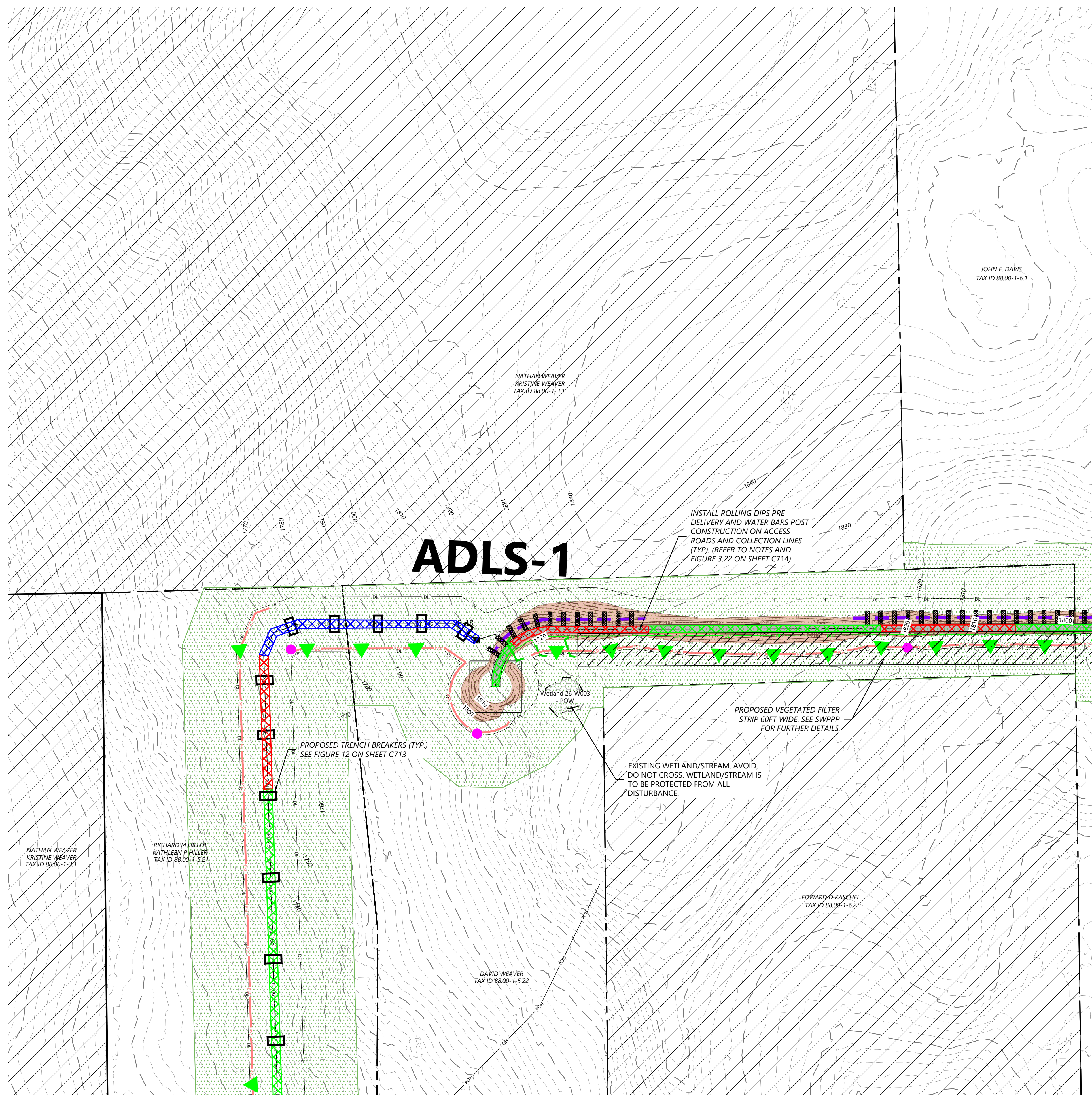

LEGEND:

- T-#** TURBINE LOCATION
- ADLS** ADLS TOWER
- M-#** PERMANENT MET TOWER
- PERMANENT ACCESS ROAD
- TEMPORARY INTERSECTION
- P-PUG UNDERGROUND COLLECTION AND COMMUNICATION
- PROPOSED JUNCTION BOX
- BORE LOCATION
- DL DISTURBANCE LIMITS
- GL GRADING LIMITS
- EX. ROAD CENTERLINE
- PARCEL LINES (BOUNDARY SURVEY)
- NON-PARTICIPATING LAND
- EX. INDEX CONTOUR
- EX. INTERVAL CONTOUR
- PROPOSED INDEX CONTOUR
- PROPOSED INTERVAL CONTOUR
- GAS EX. GAS PIPELINE
- POH EX. OVERHEAD POWER
- EX. UTILITY EASEMENT
- EX. RIGHT OF WAY
- EX. STREAM CHANNEL
- EX. WATER WELL
- EX. WETLAND
- INVASIVE SPECIES
- BLADE SWING LIMITS ABOVE ENVIRONMENTALLY SENSITIVE AREA
- BLADE SWING LIMITS ABOVE WETLAND
- 50-FT NYS-REGULATED STREAM BUFFER
- 75-FT NYS-REGULATED WETLAND BUFFER
- 100-FT NYS-REGULATED WETLAND BUFFER
- EX. ENVIRONMENTALLY SENSITIVE AREA
- PROPOSED FACILITIES
- PROPOSED DRAINAGE CROSSING
- PROPOSED BLADE SWING AREA (OBSTACLE FREE AREA ONLY)
- PROPOSED WETLAND CROSSING STRUCTURE
- MICROWAVE BEAM

EROSION CONTROL LEGEND:

- WATER BARS TO BE INSTALLED AT 125 FOOT SPACING WHERE SLOPES ARE LESS THAN 5%
- WATER BARS TO BE INSTALLED AT 100 FOOT SPACING WHERE SLOPES ARE 5% TO 10%
- WATER BARS TO BE INSTALLED AT 75 FOOT SPACING WHERE SLOPES ARE 10% TO 20%
- PROPOSED VEGETATED FILTER STRIP. SEE FIGURE 5.1 (POST CONSTRUCTION BMP, PERMANENT)
- PERIMETER SEDIMENT CONTROL (PSM). REFER TO SWPPP APPROVED ESC PRACTICES. MODIFY DESIGN OF PSM IN AGRICULTURAL AREAS, WHERE POSSIBLE, TO MAINTAIN PARALLEL ORIENTATION WITH THE SLOPE. J-HOOK PSM WHEN UNABLE TO MAINTAIN PARALLEL ORIENTATION.
- J-HOOK LOCATION. SEE FIGURE A7.2 FOR INSTALLATION REQUIREMENTS
- PROPOSED WET SWALE. SEE DETAIL O-2 (POST CONSTRUCTION BMP, PERMANENT)
- PROPOSED DIVERSION/ROUTING SWALE
- PROPOSED DRAINAGE SWALE
- PROPOSED CONSTRUCTION FENCE
- PROPOSED SEDIMENT LOGS
- PROPOSED FILTER FABRIC
- PROPOSED ROCK CONSTRUCTION ENTRANCE
- PROPOSED ROCK CHECK DAM
- TIMBER MATTING - REQUIRED FOR ALL AGRICULTURAL AND WETLAND CROSSINGS.
- PROPOSED SILT FENCE STONE OVERFLOW
- PROPOSED EROSION CONTROL BLANKET

EROSION CONTROL NOTES:

- IF THERE IS AN UPCOMING RAIN EVENT, OR A 7 DAY OR MORE PERIOD BETWEEN CLEARING AND CONSTRUCTION OF ACCESS ROADS AND UNDERGROUND COLLECTION, PERIMETER SEDIMENT CONTROL MUST EXTEND FROM EDGE OF DISTURBANCE LIMITS TO THE OTHER EDGE, FOLLOWING THE EXISTING CONTOUR AS SEEN IN THE PLANS. IF CONSTRUCTION TAKES PLACE LESS THAN 7 DAYS AFTER CLEARING, PERIMETER SEDIMENT CONTROL CAN BE INSTALLED IN THE FORM OF J-HOOKS AS SEEN ON FIGURE A7.2 ON SHEET C707.
- ALL DISTURBED SOIL AND CUT/FILL SLOPES ARE TO BE SEEDED AND TEMPORARILY STABILIZED.
- POTENTIAL INVASIVE SPECIES WASHOUT LOCATIONS CALLED OUT IN PLANS. ACTUAL LOCATIONS TO BE DETERMINED IN FIELD WITH ENVIRONMENTAL MONITOR.
- TIMBER MATTING IS BASED ON AERIAL IMAGERY. AG LAND MUST BE VERIFIED IN COORDINATION WITH THE ENVIRONMENTAL MONITORS (EM) TO DETERMINE NEED PRIOR TO INSTALLING.
- THERE ARE EXISTING UTILITIES IN THE AREA. UTILITY LOCATIONS SHOWN ARE SCHEMATIC IN NATURE AND MAY NOT ACCURATELY REFLECT SIZE, HORIZONTAL AND/OR VERTICAL LOCATION. THE CONTRACTOR SHALL VERIFY THE EXACT LOCATION PRIOR TO BEGINNING CONSTRUCTION. THE CONTRACTOR SHALL NOTIFY STATE UTILITY LOCATE SERVICE (DIG SAFELY NEW YORK 811) AT LEAST 48 HOURS BEFORE EXCAVATION ACTIVITIES COMMENCE.
- SLOPES GREATER THAN 4:1 SHOULD BE STABILIZED WITH EROSION CONTROL BLANKET OR HYDRAULICALLY APPLIED PRODUCT.
- CONTRACTOR TO DEFER TO STRIPPING PRIOR TO COLLECTION LINE CONSTRUCTION. IF TOP SOIL STRIPPING DOES NOT OCCUR PRIOR TO COLLECTION LINE CONTRACTOR TO USE TIMBER MATTING AND/OR LOW GROUND PRESSURE EQUIPMENT TO MINIMIZE IMPACTS.

KEY MAP:

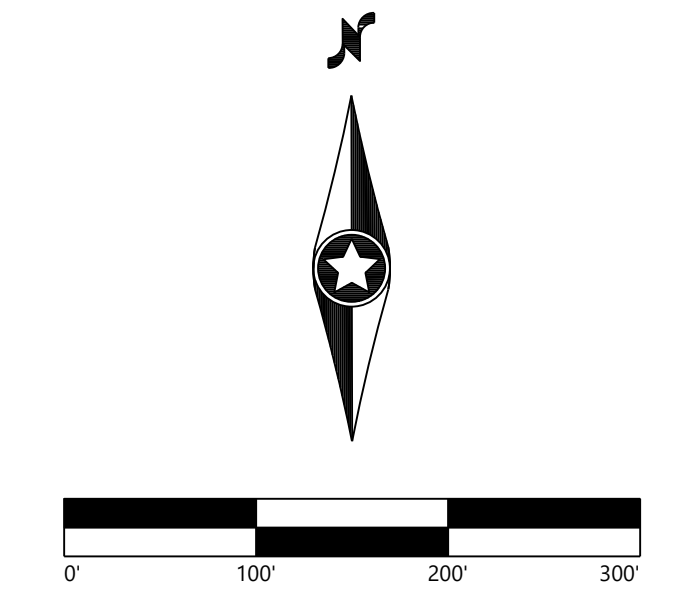
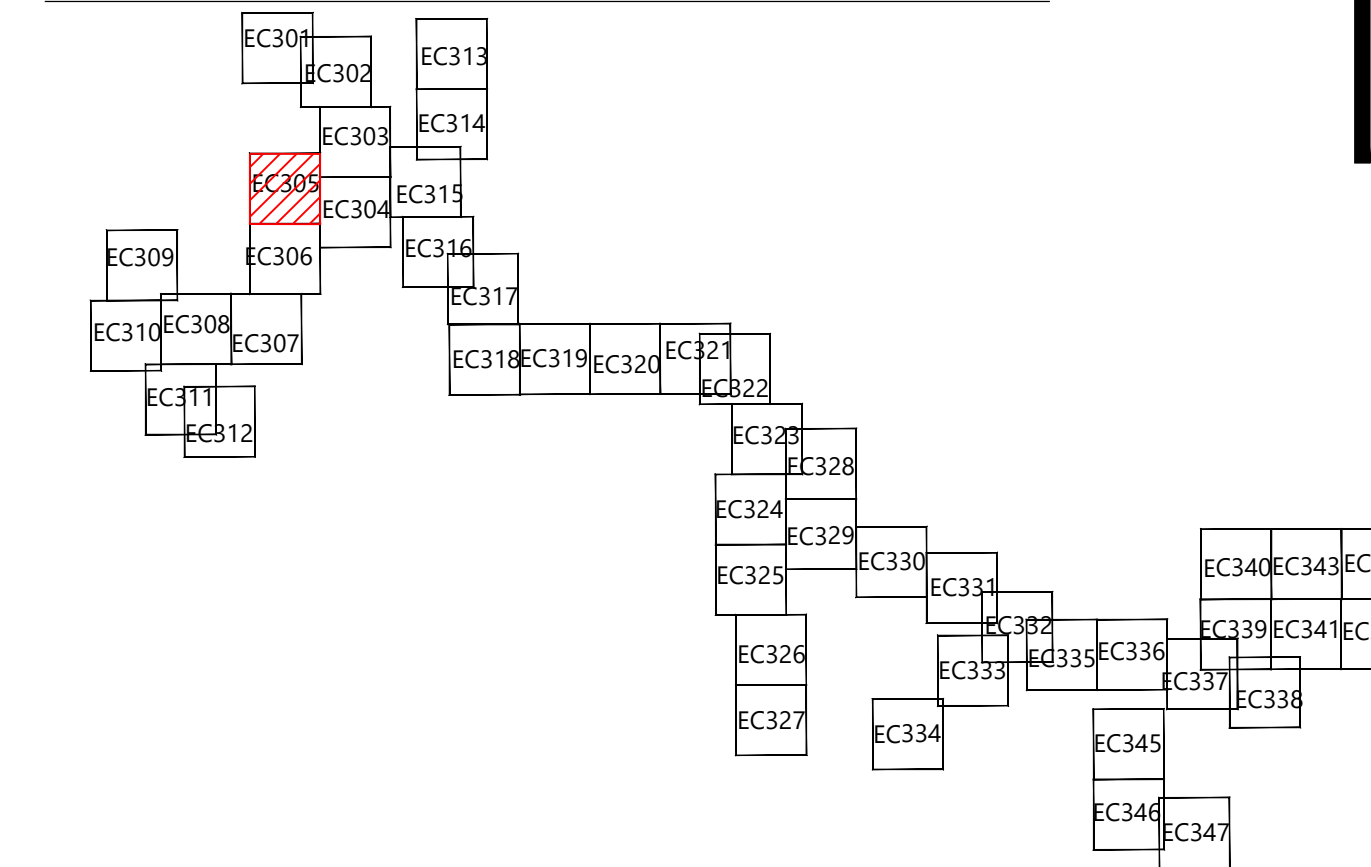

Hoffman Falls Wind Project
 Madison County, New York

Erosion Control - ADLS-1

ISSUE FOR CONSTRUCTION

DATE: 04/15/2026 REV:
 SHEET: EC305 1

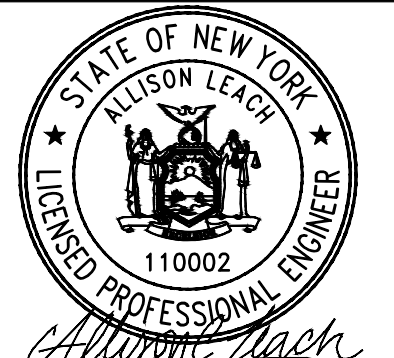

PREPARED FOR:

Hoffman Falls Wind LLC

90 State Street
 Albany, NY 12207

REVISIONS:

#	DATE	COMMENT	BY	CHK	APR
0	01/30/2026	IFC SET	NA	HC	AL
1	04/15/2026	ORES COMMENTS	NA	HC	AL

LEGEND:

- T-#** TURBINE LOCATION
- ADLS** ADLS TOWER
- M-#** PERMANENT MET TOWER
- PERMANENT ACCESS ROAD
- TEMPORARY INTERSECTION
- UNDERGROUND COLLECTION AND COMMUNICATION
- PROPOSED JUNCTION BOX
- BORE LOCATION
- DISTURBANCE LIMITS
- GRADING LIMITS
- EX. ROAD CENTERLINE
- PARCEL LINES (BOUNDARY SURVEY)
- NON-PARTICIPATING LAND
- EX. INDEX CONTOUR
- EX. INTERVAL CONTOUR
- PROPOSED INDEX CONTOUR
- PROPOSED INTERVAL CONTOUR
- EX. GAS PIPELINE
- EX. OVERHEAD POWER
- EX. UTILITY EASEMENT
- EX. RIGHT OF WAY
- EX. STREAM CHANNEL
- EX. WATER WELL
- EX. WETLAND
- INVASIVE SPECIES
- BLADE SWING LIMITS ABOVE ENVIRONMENTALLY SENSITIVE AREA
- BLADE SWING LIMITS ABOVE WETLAND
- 50-FT NYS-REGULATED STREAM BUFFER
- 75-FT NYS-REGULATED WETLAND BUFFER
- 100-FT NYS-REGULATED WETLAND BUFFER
- EX. ENVIRONMENTALLY SENSITIVE AREA
- PROPOSED FACILITIES
- PROPOSED DRAINAGE CROSSING
- PROPOSED BLADE SWING AREA (OBSTACLE FREE AREA ONLY)
- PROPOSED WETLAND CROSSING STRUCTURE
- MICROWAVE BEAM

EROSION CONTROL LEGEND:

- WATER BARS TO BE INSTALLED AT 125 FOOT SPACING WHERE SLOPES ARE LESS THAN 5%
- WATER BARS TO BE INSTALLED AT 100 FOOT SPACING WHERE SLOPES ARE 5% TO 10%
- WATER BARS TO BE INSTALLED AT 75 FOOT SPACING WHERE SLOPES ARE 10% TO 20%
- PROPOSED VEGETATED FILTER STRIP. SEE FIGURE 5.1 (POST CONSTRUCTION BMP, PERMANENT)
- PERIMETER SEDIMENT CONTROL (PSM). REFER TO SWPPP APPROVED ESC PRACTICES. MODIFY DESIGN OF PSM IN AGRICULTURAL AREAS, WHERE POSSIBLE, TO MAINTAIN PARALLEL ORIENTATION WITH THE SLOPE. J-HOOK PSM WHEN UNABLE TO MAINTAIN PARALLEL ORIENTATION.
- J-HOOK LOCATION. SEE FIGURE A7.2 FOR INSTALLATION REQUIREMENTS
- PROPOSED WET SWALE. SEE DETAIL O-2 (POST CONSTRUCTION BMP, PERMANENT)
- PROPOSED DIVERSION/ROUTING SWALE
- PROPOSED DRAINAGE SWALE
- PROPOSED CONSTRUCTION FENCE
- PROPOSED SEDIMENT LOGS
- PROPOSED FILTER FABRIC
- PROPOSED ROCK CONSTRUCTION ENTRANCE
- PROPOSED ROCK CHECK DAM
- TIMBER MATTING - REQUIRED FOR ALL AGRICULTURAL AND WETLAND CROSSINGS.
- PROPOSED SILT FENCE STONE OVERFLOW
- PROPOSED EROSION CONTROL BLANKET

EROSION CONTROL NOTES:

- IF THERE IS AN UPCOMING RAIN EVENT, OR A 7 DAY OR MORE PERIOD BETWEEN CLEARING AND CONSTRUCTION OF ACCESS ROADS AND UNDERGROUND COLLECTION, PERIMETER SEDIMENT CONTROL MUST EXTEND FROM EDGE OF DISTURBANCE LIMITS TO THE OTHER EDGE, FOLLOWING THE EXISTING CONTOUR AS SEEN IN THE PLANS. IF CONSTRUCTION TAKES PLACE LESS THAN 7 DAYS AFTER CLEARING, PERIMETER SEDIMENT CONTROL CAN BE INSTALLED IN THE FORM OF J-HOOKS AS SEEN ON FIGURE A7.2 ON SHEET C707.
- ALL DISTURBED SOIL AND CUT/FILL SLOPES ARE TO BE SEEDED AND TEMPORARILY STABILIZED.
- POTENTIAL INVASIVE SPECIES WASHOUT LOCATIONS CALLED OUT IN PLANS. ACTUAL LOCATIONS TO BE DETERMINED IN FIELD WITH ENVIRONMENTAL MONITOR.
- TIMBER MATTING IS BASED ON AERIAL IMAGERY. AG LAND MUST BE VERIFIED IN COORDINATION WITH THE ENVIRONMENTAL MONITORS (EM) TO DETERMINE NEED PRIOR TO INSTALLING.
- THERE ARE EXISTING UTILITIES IN THE AREA. UTILITY LOCATIONS SHOWN ARE SCHEMATIC IN NATURE AND MAY NOT ACCURATELY REFLECT SIZE, HORIZONTAL AND/OR VERTICAL LOCATION. THE CONTRACTOR SHALL VERIFY THE EXACT LOCATION PRIOR TO BEGINNING CONSTRUCTION. THE CONTRACTOR SHALL NOTIFY STATE UTILITY LOCATE SERVICE (DIG SAFELY NEW YORK 811) AT LEAST 48 HOURS BEFORE EXCAVATION ACTIVITIES COMMENCE.
- SLOPES GREATER THAN 4:1 SHOULD BE STABILIZED WITH EROSION CONTROL BLANKET OR HYDRAULICALLY APPLIED PRODUCT.
- CONTRACTOR TO DEFER TO STRIPPING PRIOR TO COLLECTION LINE CONSTRUCTION. IF TOP SOIL STRIPPING DOES NOT OCCUR PRIOR TO COLLECTION LINE CONTRACTOR TO USE TIMBER MATTING AND/OR LOW GROUND PRESSURE EQUIPMENT TO MINIMIZE IMPACTS.

KEY MAP:

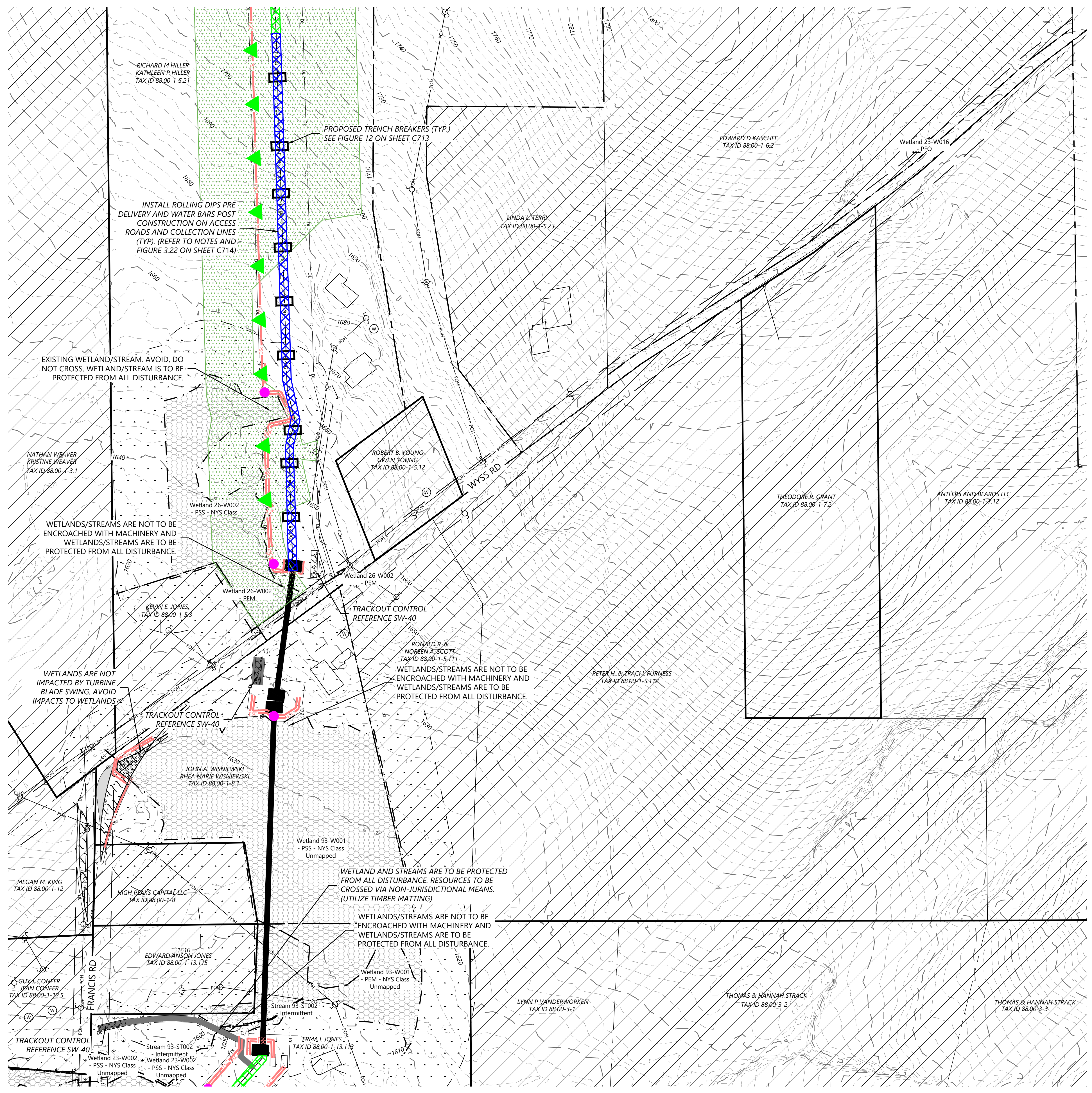
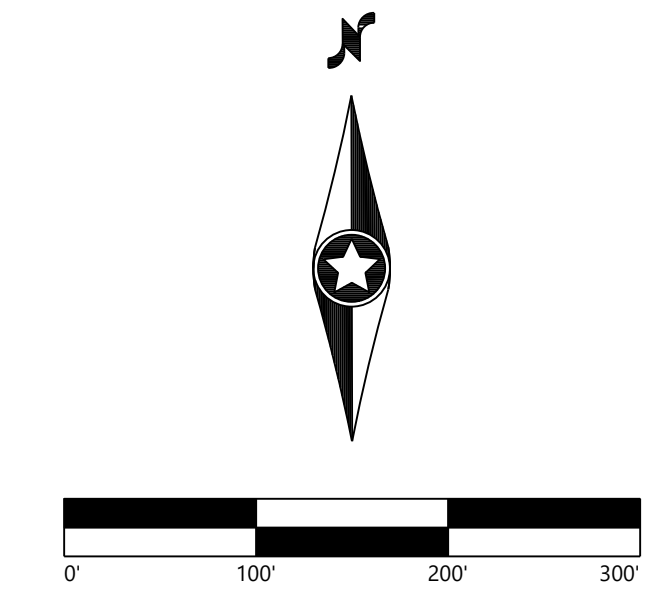
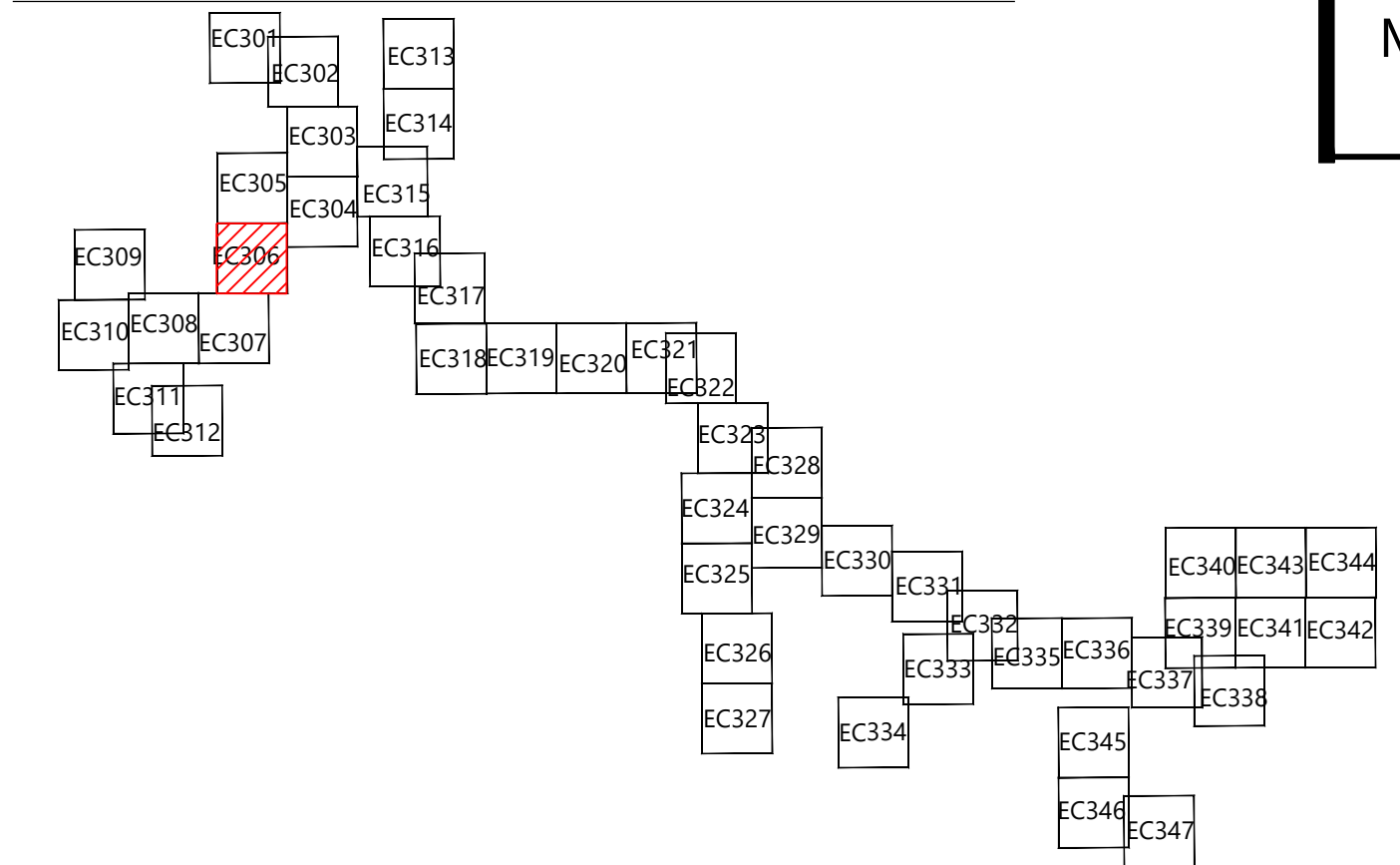

Hoffman Falls Wind Project
 Madison County, New York

Erosion Control - 2

ISSUE FOR CONSTRUCTION

DATE: 04/15/2026
 SHEET: EC306 1



PREPARED FOR:

Hoffman Falls Wind LLC

90 State Street
 Albany, NY 12207

REVISIONS:

#	DATE	COMMENT	BY	CHK	APR
0	01/30/2026	IFC SET	NA	HC	AL
1	04/15/2026	ORES COMMENTS	NA	HC	AL

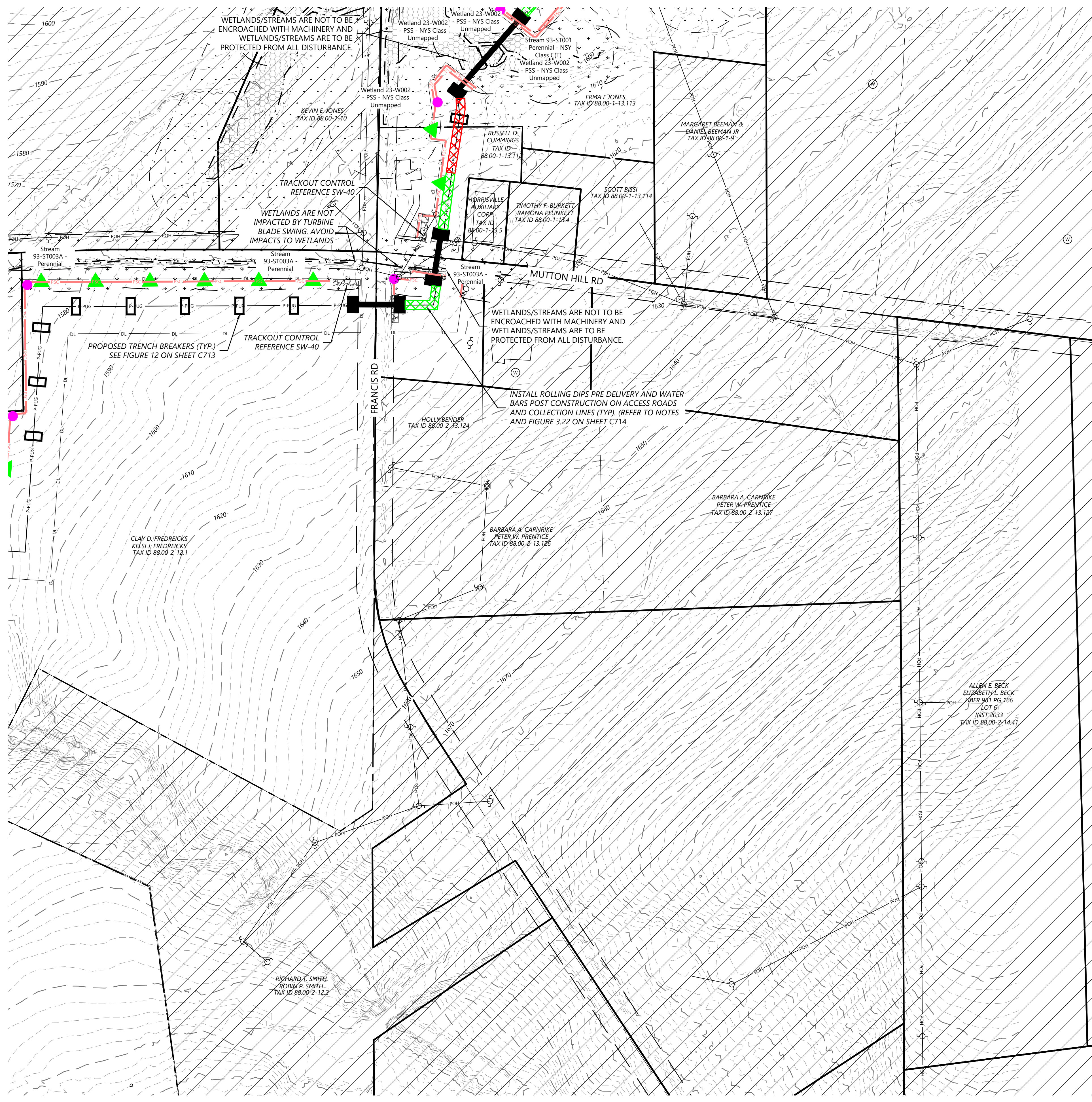

LEGEND:

- T-#** TURBINE LOCATION
- ADLS** ADLS TOWER
- M-#** PERMANENT MET TOWER
- PERMANENT ACCESS ROAD
- TEMPORARY INTERSECTION
- UNDERGROUND COLLECTION AND COMMUNICATION
- PROPOSED JUNCTION BOX
- BORE LOCATION
- DISTURBANCE LIMITS
- GRADING LIMITS
- EX. ROAD CENTERLINE
- PARCEL LINES (BOUNDARY SURVEY)
- NON-PARTICIPATING LAND
- EX. INDEX CONTOUR
- EX. INTERVAL CONTOUR
- PROPOSED INDEX CONTOUR
- EX. GAS PIPELINE
- PROPOSED INTERVAL CONTOUR
- EX. OVERHEAD POWER
- EX. UTILITY EASEMENT
- EX. RIGHT OF WAY
- EX. STREAM CHANNEL
- EX. WATER WELL
- EX. WETLAND
- INVASIVE SPECIES
- BLADE SWING LIMITS ABOVE ENVIRONMENTALLY SENSITIVE AREA
- BLADE SWING LIMITS ABOVE WETLAND
- 50-FT NYS-REGULATED STREAM BUFFER
- 75-FT NYS-REGULATED WETLAND BUFFER
- 100-FT NYS-REGULATED WETLAND BUFFER
- EX. ENVIRONMENTALLY SENSITIVE AREA
- PROPOSED FACILITIES
- PROPOSED DRAINAGE CROSSING
- PROPOSED BLADE SWING AREA (OBSTACLE FREE AREA ONLY)
- PROPOSED WETLAND CROSSING STRUCTURE
- MICROWAVE BEAM

EROSION CONTROL LEGEND:

- WATER BARS TO BE INSTALLED AT 125 FOOT SPACING WHERE SLOPES ARE LESS THAN 5%
- WATER BARS TO BE INSTALLED AT 100 FOOT SPACING WHERE SLOPES ARE 5% TO 10%
- WATER BARS TO BE INSTALLED AT 75 FOOT SPACING WHERE SLOPES ARE 10% TO 20%
- PROPOSED VEGETATED FILTER STRIP. SEE FIGURE 5.1 (POST CONSTRUCTION BMP, PERMANENT)
- PERIMETER SEDIMENT CONTROL (PSM). REFER TO SWPPP APPROVED ESC PRACTICES. MODIFY DESIGN OF PSM IN AGRICULTURAL AREAS, WHERE POSSIBLE, TO MAINTAIN PARALLEL ORIENTATION WITH THE SLOPE. J-HOOK PSM WHEN UNABLE TO MAINTAIN PARALLEL ORIENTATION.
- J-HOOK LOCATION. SEE FIGURE A7.2 FOR INSTALLATION REQUIREMENTS
- PROPOSED WET SWALE. SEE DETAIL O-2 (POST CONSTRUCTION BMP, PERMANENT)
- PROPOSED DIVERSION/ROUTING SWALE
- PROPOSED DRAINAGE SWALE
- PROPOSED CONSTRUCTION FENCE
- PROPOSED SEDIMENT LOGS
- PROPOSED FILTER FABRIC
- PROPOSED ROCK CONSTRUCTION ENTRANCE
- PROPOSED ROCK CHECK DAM
- TIMBER MATTING - REQUIRED FOR ALL AGRICULTURAL AND WETLAND CROSSINGS.
- PROPOSED SILT FENCE STONE OVERFLOW
- PROPOSED EROSION CONTROL BLANKET

EROSION CONTROL NOTES:

- IF THERE IS AN UPCOMING RAIN EVENT, OR A 7 DAY OR MORE PERIOD BETWEEN CLEARING AND CONSTRUCTION OF ACCESS ROADS AND UNDERGROUND COLLECTION, PERIMETER SEDIMENT CONTROL MUST EXTEND FROM EDGE OF DISTURBANCE LIMITS TO THE OTHER EDGE, FOLLOWING THE EXISTING CONTOUR AS SEEN IN THE PLANS. IF CONSTRUCTION TAKES PLACE LESS THAN 7 DAYS AFTER CLEARING, PERIMETER SEDIMENT CONTROL CAN BE INSTALLED IN THE FORM OF J-HOOKS AS SEEN ON FIGURE A7.2 ON SHEET C707.
- ALL DISTURBED SOIL AND CUT/FILL SLOPES ARE TO BE SEEDED AND TEMPORARILY STABILIZED.
- POTENTIAL INVASIVE SPECIES WASHOUT LOCATIONS CALLED OUT IN PLANS. ACTUAL LOCATIONS TO BE DETERMINED IN FIELD WITH ENVIRONMENTAL MONITOR.
- TIMBER MATTING IS BASED ON AERIAL IMAGERY. AG LAND MUST BE VERIFIED IN COORDINATION WITH THE ENVIRONMENTAL MONITORS (EM) TO DETERMINE NEED PRIOR TO INSTALLING.
- THERE ARE EXISTING UTILITIES IN THE AREA. UTILITY LOCATIONS SHOWN ARE SCHEMATIC IN NATURE AND MAY NOT ACCURATELY REFLECT SIZE, HORIZONTAL AND/OR VERTICAL LOCATION. THE CONTRACTOR SHALL VERIFY THE EXACT LOCATION PRIOR TO BEGINNING CONSTRUCTION. THE CONTRACTOR SHALL NOTIFY STATE UTILITY LOCATE SERVICE (DIG SAFELY NEW YORK 811) AT LEAST 48 HOURS BEFORE EXCAVATION ACTIVITIES COMMENCE.
- SLOPES GREATER THAN 4:1 SHOULD BE STABILIZED WITH EROSION CONTROL BLANKET OR HYDRAULICALLY APPLIED PRODUCT.
- CONTRACTOR TO DEFER TO STRIPPING PRIOR TO COLLECTION LINE CONSTRUCTION. IF TOP SOIL STRIPPING DOES NOT OCCUR PRIOR TO COLLECTION LINE CONTRACTOR TO USE TIMBER MATTING AND/OR LOW GROUND PRESSURE EQUIPMENT TO MINIMIZE IMPACTS.

KEY MAP:

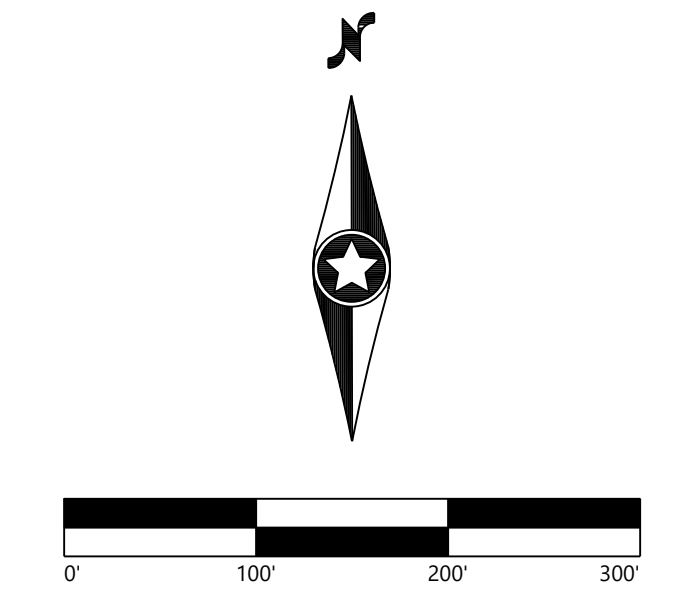
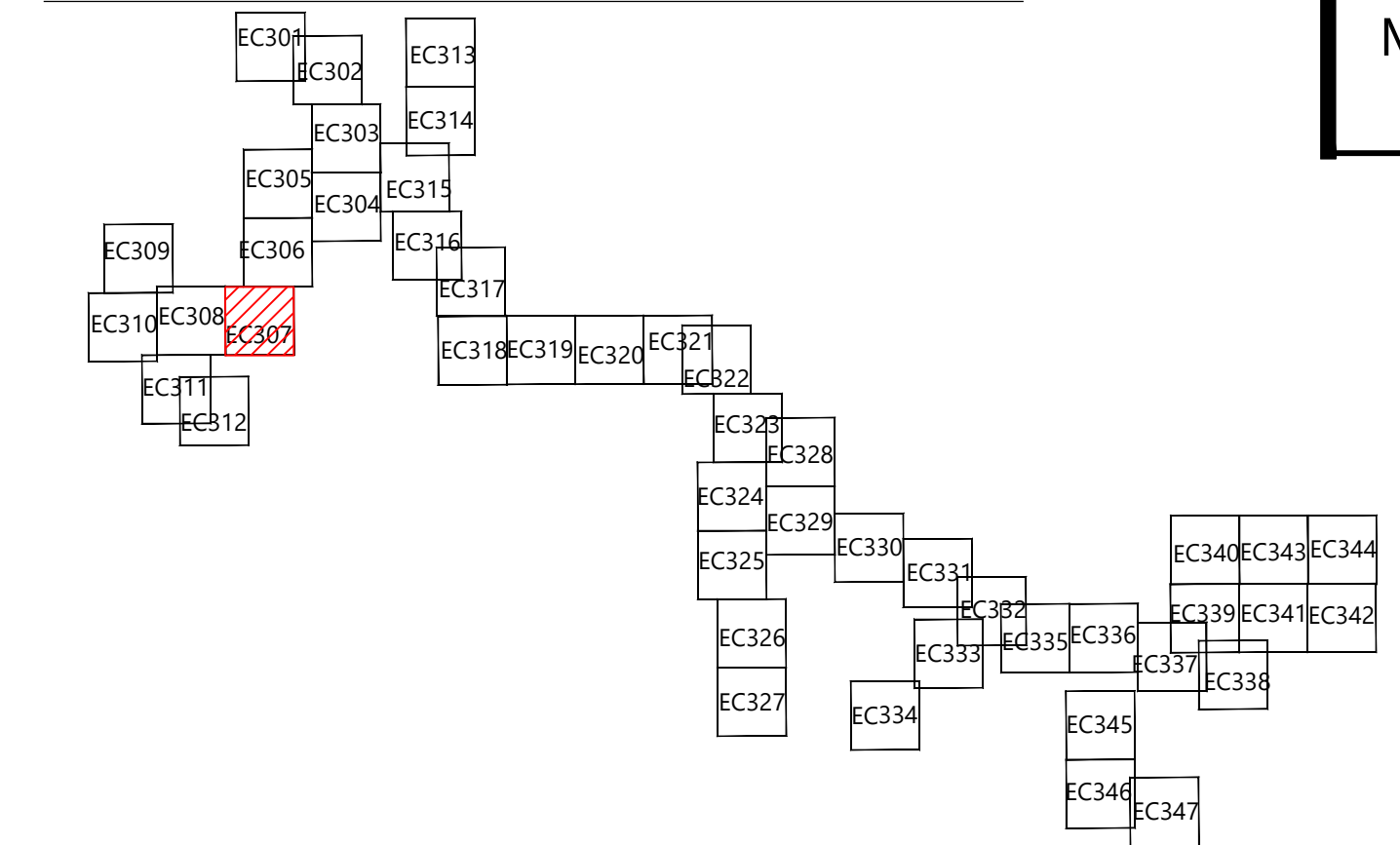

Hoffman Falls Wind Project
 Madison County, New York

Erosion Control - 3

ISSUE FOR CONSTRUCTION

DATE: 04/15/2026 REV:
 SHEET: EC307 1



PREPARED FOR:

Hoffman Falls Wind LLC

90 State Street
 Albany, NY 12207

REVISIONS:

#	DATE	COMMENT	BY	CHK	APP
0	01/30/2026	IFC SET	NA	HC	AL
1	04/15/2026	ORES COMMENTS	NA	HC	AL

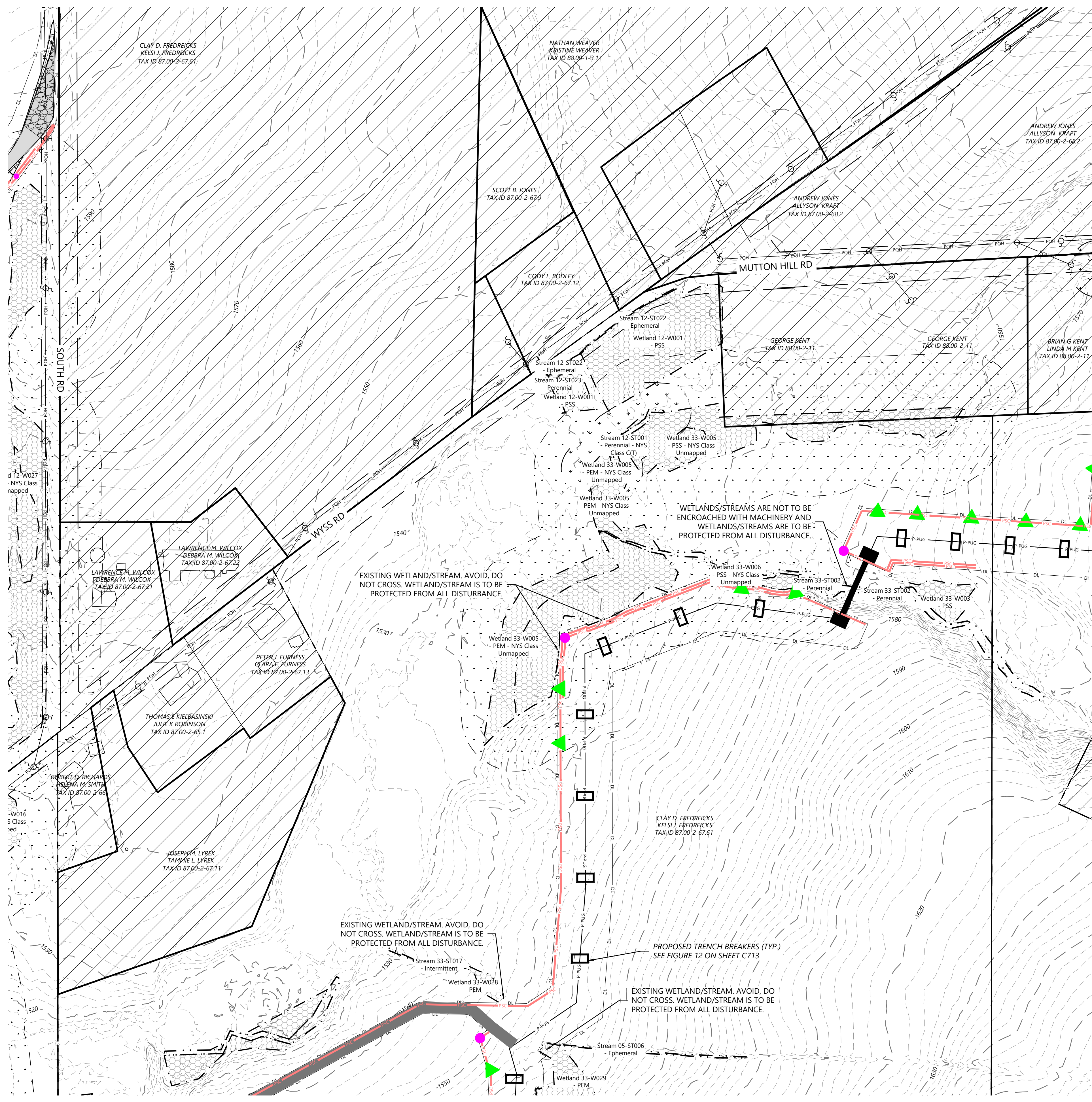

LEGEND:

- T-#** TURBINE LOCATION
- ADLS** ADLS TOWER
- M-#** PERMANENT MET TOWER
- PERMANENT ACCESS ROAD
- TEMPORARY INTERSECTION
- UNDERGROUND COLLECTION AND COMMUNICATION
- PROPOSED JUNCTION BOX BORE LOCATION
- DL DISTURBANCE LIMITS
- GL GRADING LIMITS
- EX. ROAD CENTERLINE
- PARCEL LINES (BOUNDARY SURVEY)
- NON-PARTICIPATING LAND
- EX. INDEX CONTOUR
- EX. INTERVAL CONTOUR
- PROPOSED INDEX CONTOUR
- PROPOSED INTERVAL CONTOUR
- EX. GAS PIPELINE
- EX. OVERHEAD POWER
- EX. UTILITY EASEMENT
- EX. RIGHT OF WAY
- EX. STREAM CHANNEL
- EX. WATER WELL
- EX. WETLAND
- INVASIVE SPECIES
- BLADE SWING LIMITS ABOVE ENVIRONMENTALLY SENSITIVE AREA
- BLADE SWING LIMITS ABOVE WETLAND
- 50-FT NYS-REGULATED STREAM BUFFER
- 75-FT NYS-REGULATED WETLAND BUFFER
- 100-FT NYS-REGULATED WETLAND BUFFER
- EX. ENVIRONMENTALLY SENSITIVE AREA
- PROPOSED FACILITIES
- PROPOSED DRAINAGE CROSSING
- PROPOSED BLADE SWING AREA (OBSTACLE FREE AREA ONLY)
- PROPOSED WETLAND CROSSING STRUCTURE
- MICROWAVE BEAM

EROSION CONTROL LEGEND:

- WATER BARS TO BE INSTALLED AT 125 FOOT SPACING WHERE SLOPES ARE LESS THAN 5%
- WATER BARS TO BE INSTALLED AT 100 FOOT SPACING WHERE SLOPES ARE 5% TO 10%
- WATER BARS TO BE INSTALLED AT 75 FOOT SPACING WHERE SLOPES ARE 10% TO 20%
- PROPOSED VEGETATED FILTER STRIP. SEE FIGURE 5.1 (POST CONSTRUCTION BMP, PERMANENT)
- PERIMETER SEDIMENT CONTROL (PSM). REFER TO SWPPP APPROVED ESC PRACTICES. MODIFY DESIGN OF PSM IN AGRICULTURAL AREAS, WHERE POSSIBLE, TO MAINTAIN PARALLEL ORIENTATION WITH THE SLOPE. J-HOOK PSM WHEN UNABLE TO MAINTAIN PARALLEL ORIENTATION.
- J-HOOK LOCATION. SEE FIGURE A7.2 FOR INSTALLATION REQUIREMENTS
- PROPOSED WET SWALE. SEE DETAIL O-2 (POST CONSTRUCTION BMP, PERMANENT)
- PROPOSED DIVERSION/ROUTING SWALE
- PROPOSED DRAINAGE SWALE
- PROPOSED CONSTRUCTION FENCE
- PROPOSED SEDIMENT LOGS
- PROPOSED FILTER FABRIC
- PROPOSED ROCK CONSTRUCTION ENTRANCE
- PROPOSED ROCK CHECK DAM
- TIMBER MATTING - REQUIRED FOR ALL AGRICULTURAL AND WETLAND CROSSINGS.
- PROPOSED SILT FENCE STONE OVERFLOW
- PROPOSED EROSION CONTROL BLANKET

EROSION CONTROL NOTES:

- IF THERE IS AN UPCOMING RAIN EVENT, OR A 7 DAY OR MORE PERIOD BETWEEN CLEARING AND CONSTRUCTION OF ACCESS ROADS AND UNDERGROUND COLLECTION, PERIMETER SEDIMENT CONTROL MUST EXTEND FROM EDGE OF DISTURBANCE LIMITS TO THE OTHER EDGE, FOLLOWING THE EXISTING CONTOUR AS SEEN IN THE PLANS. IF CONSTRUCTION TAKES PLACE LESS THAN 7 DAYS AFTER CLEARING, PERIMETER SEDIMENT CONTROL CAN BE INSTALLED IN THE FORM OF J-HOOKS AS SEEN ON FIGURE A7.2 ON SHEET C707.
- ALL DISTURBED SOIL AND CUT/FILL SLOPES ARE TO BE SEEDED AND TEMPORARILY STABILIZED.
- POTENTIAL INVASIVE SPECIES WASHOUT LOCATIONS CALLED OUT IN PLANS. ACTUAL LOCATIONS TO BE DETERMINED IN FIELD WITH ENVIRONMENTAL MONITOR.
- TIMBER MATTING IS BASED ON AERIAL IMAGERY. AG LAND MUST BE VERIFIED IN COORDINATION WITH THE ENVIRONMENTAL MONITORS (EM) TO DETERMINE NEED PRIOR TO INSTALLING.
- THERE ARE EXISTING UTILITIES IN THE AREA. UTILITY LOCATIONS SHOWN ARE SCHEMATIC IN NATURE AND MAY NOT ACCURATELY REFLECT SIZE, HORIZONTAL AND/OR VERTICAL LOCATION. THE CONTRACTOR SHALL VERIFY THE EXACT LOCATION PRIOR TO BEGINNING CONSTRUCTION. THE CONTRACTOR SHALL NOTIFY STATE UTILITY LOCATE SERVICE (DIG SAFELY NEW YORK 811) AT LEAST 48 HOURS BEFORE EXCAVATION ACTIVITIES COMMENCE.
- SLOPES GREATER THAN 4:1 SHOULD BE STABILIZED WITH EROSION CONTROL BLANKET OR HYDRAULICALLY APPLIED PRODUCT.
- CONTRACTOR TO DEFER TO STRIPPING PRIOR TO COLLECTION LINE CONSTRUCTION. IF TOP SOIL STRIPPING DOES NOT OCCUR PRIOR TO COLLECTION LINE CONTRACTOR TO USE TIMBER MATTING AND/OR LOW GROUND PRESSURE EQUIPMENT TO MINIMIZE IMPACTS.

KEY MAP:

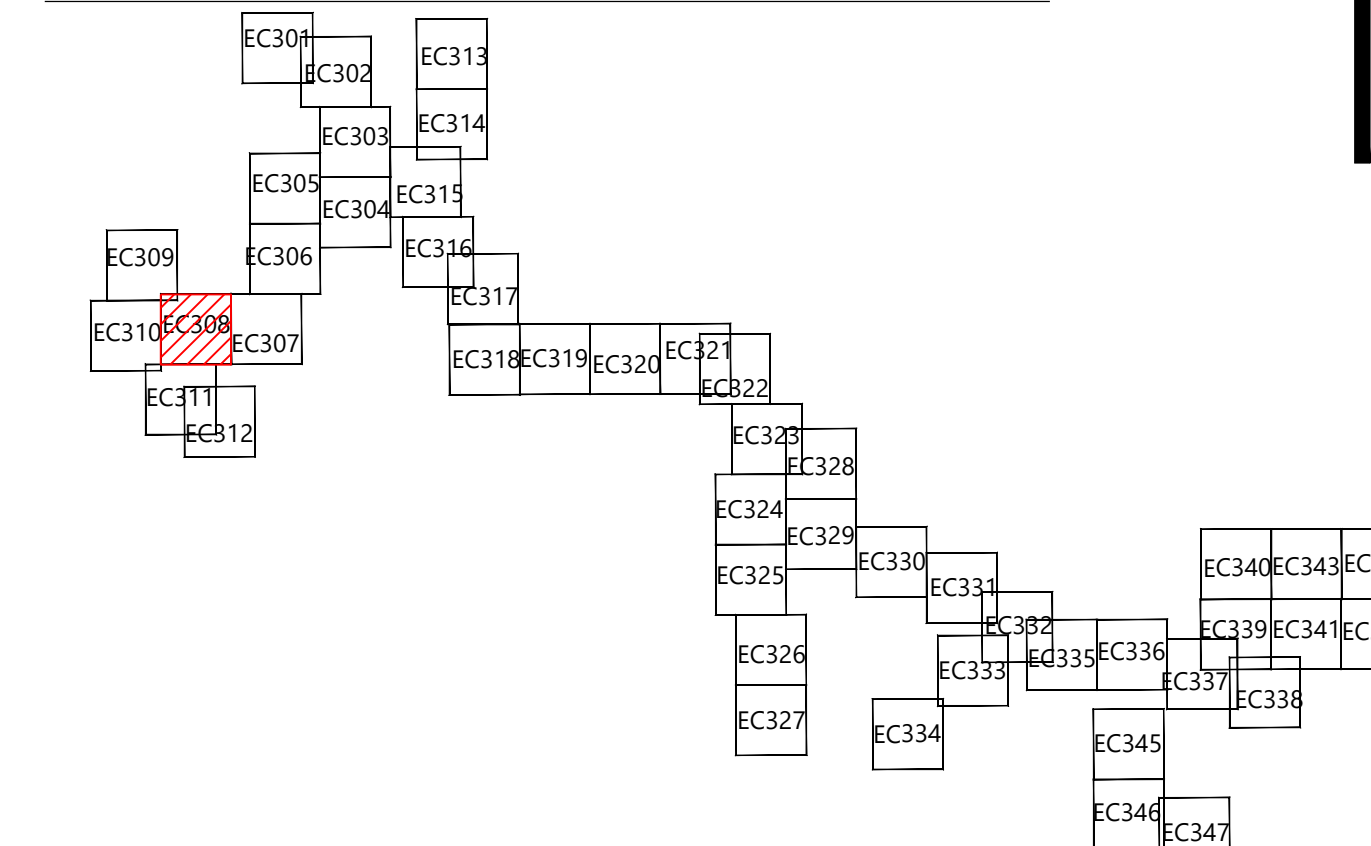

Hoffman Falls Wind Project
 Madison County, New York

Erosion Control - 4

ISSUE FOR CONSTRUCTION

DATE: 04/15/2026 REV:
 SHEET: EC308 1