

Columbia County, NY

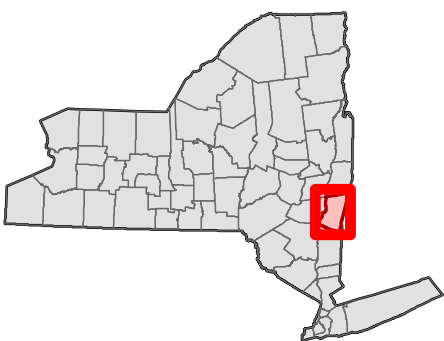

Legend

- ▲ Substation
- Preferred Route
- ▭ Columbia County Map Sheet
- ▭ State Boundary
- ▭ County Boundary
- ▭ City/Town/Village Boundary
- ▨ Municipality has not adopted zoning ordinance

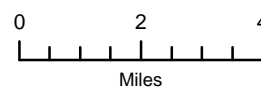

Columbia County Zoning Map Sheet Overview

Edic to Pleasant Valley
345kV Transmission Line
nationalgrid



November 2013

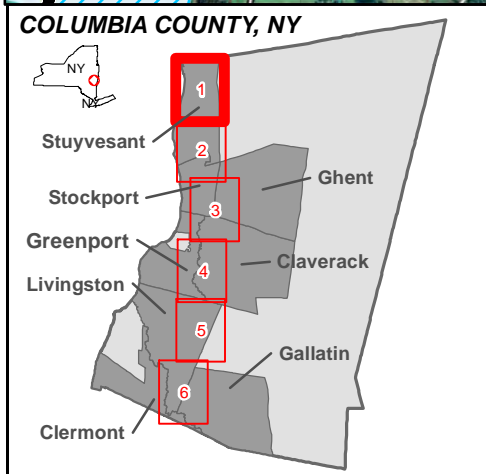
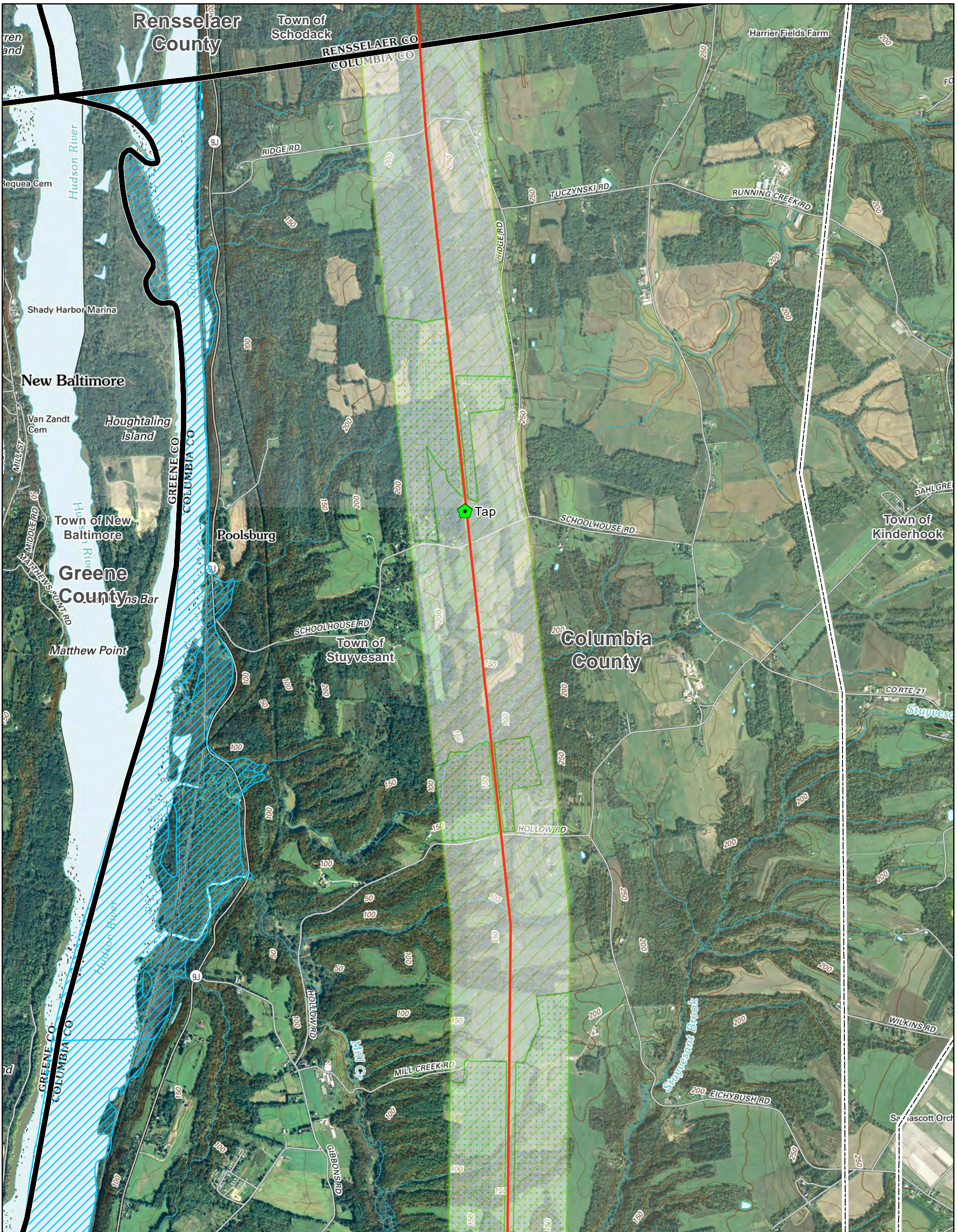

Legend

- Preferred Route
- County Boundary
- City/Town/Village Boundary
- Substation

Town of Stuyvesant Zoning

Label

- Agricultural
- Conservation Easement Overlay

100-year floodplain

500-Year floodplain

Floodway

Sources: Digital USGS Quadrangle Sheets, FEMA Q3 Flood Data, Municipality Zoning maps have been digitized (0.25 mi either side of route)

1 inch = 2,000 feet
1:24,000

Columbia County Zoning

Stuyvesant

Map 1 of 6

Edic to Pleasant Valley
345kV Transmission Line

November 2013

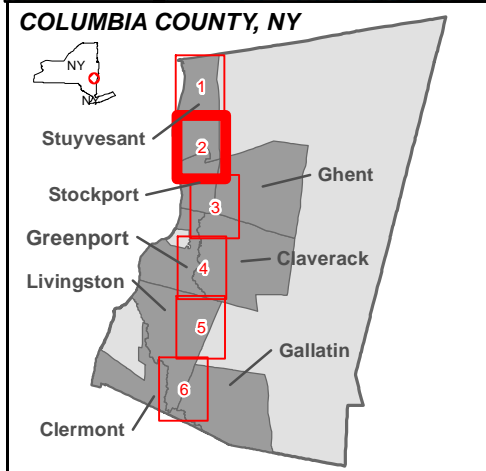
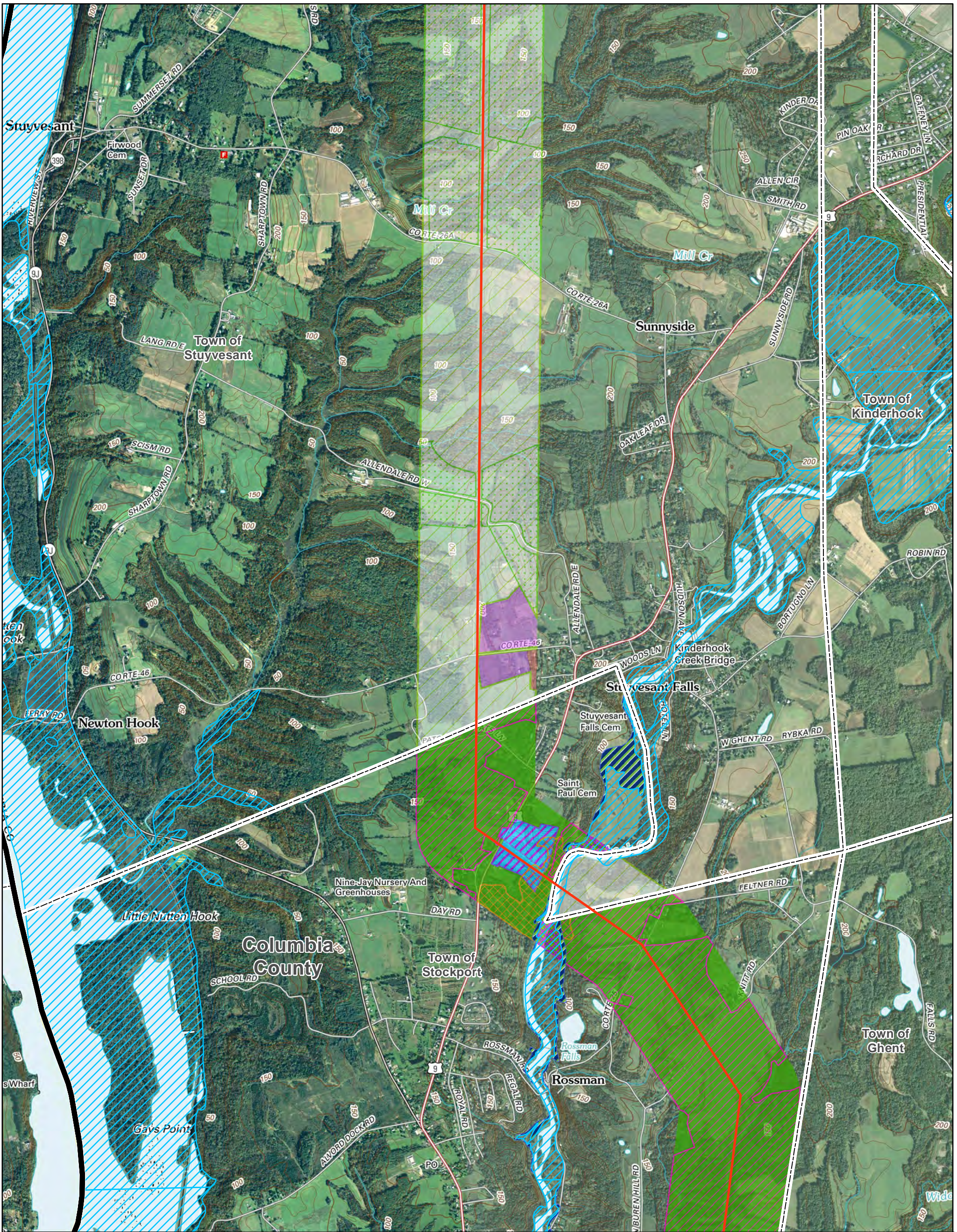

Legend

- Preferred Route
- County Boundary
- City/Town/Village Boundary
- 100-year floodplain
- 500-Year floodplain
- Floodway
- Town of Stuyvesant Zoning Label
- Town of Stockport Zoning
- Town of Ghent Zoning
- Conservation Easement Overlay
- Hamlet 2
- Hamlet Extension
- Agriculture Overlay
- Auto Salvage PDD
- Commercial
- Conservation Overlay
- Flood Fringe Overlay
- Rural Residential
- Residential Agricultural

Sources: Digital USGS Quadrangle Sheets, FEMA Q3 Flood Data, Municipality Zoning maps have been digitized (0.25 mi either side of route)

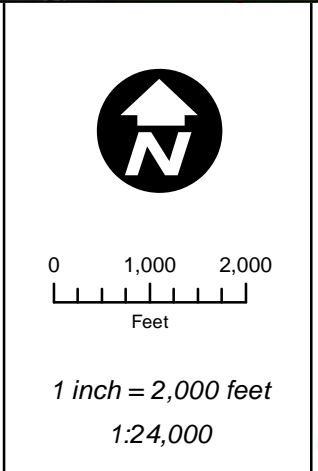

Columbia County Zoning
Stuyvesant, Stockport
Map 2 of 6

Edic to Pleasant Valley
345kV Transmission Line
nationalgrid

November 2013

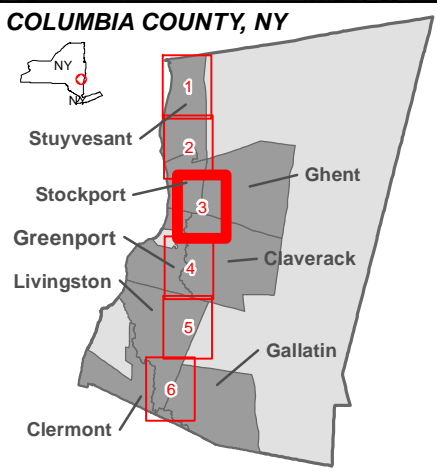
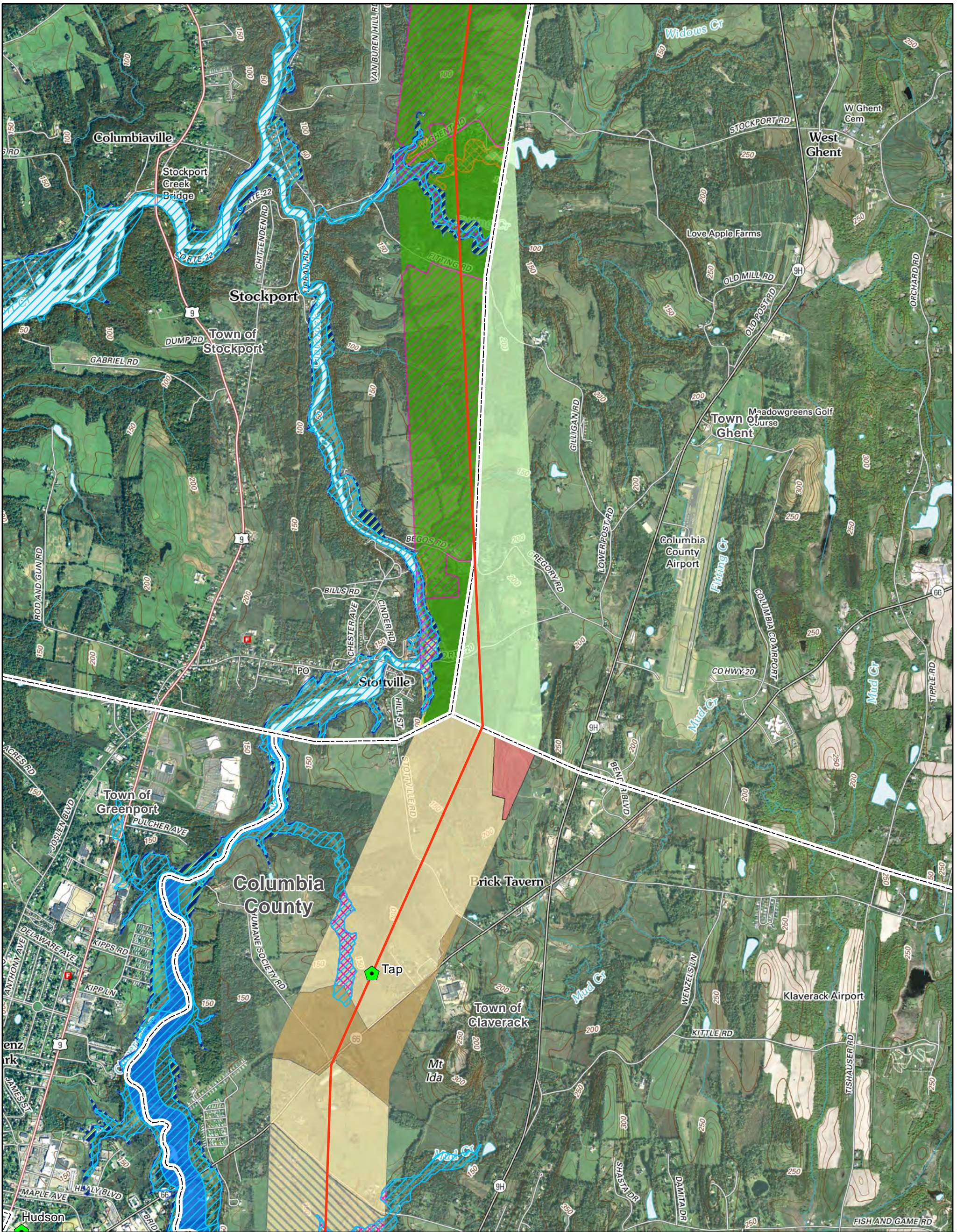

Legend	
	Preferred Route
	County Boundary
	City/Town/Village Boundary
	Substation
	100-year floodplain
	500-Year floodplain
	Floodway
	Town of Stockport Zoning
	Agriculture Overlay
	Conservation Overlay
	Flood Fringe Overlay
	Hamlet
	Residential
	Rural Residential
	Residential Agricultural
	Town of Ghent Zoning
	Commercial - Industrial Park
	Highway Commercial
	Mining Overlay
	Rural Agriculture
	100 Year Flood Hazard

Sources: Digital USGS Quadrangle Sheets, FEMA Q3 Flood Data, Municipality Zoning maps have been digitized (0.25 mi either side of route)

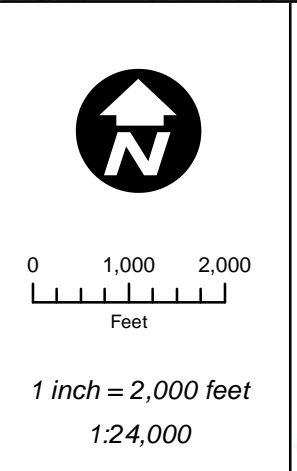

Columbia County Zoning
 Stockport, Ghent, Claverack
 Map 3 of 6

Edic to Pleasant Valley
 345kV Transmission Line

November 2013

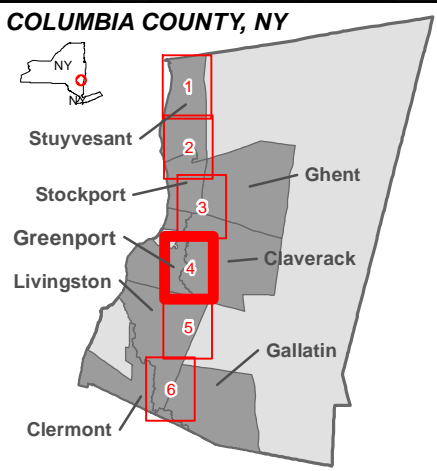
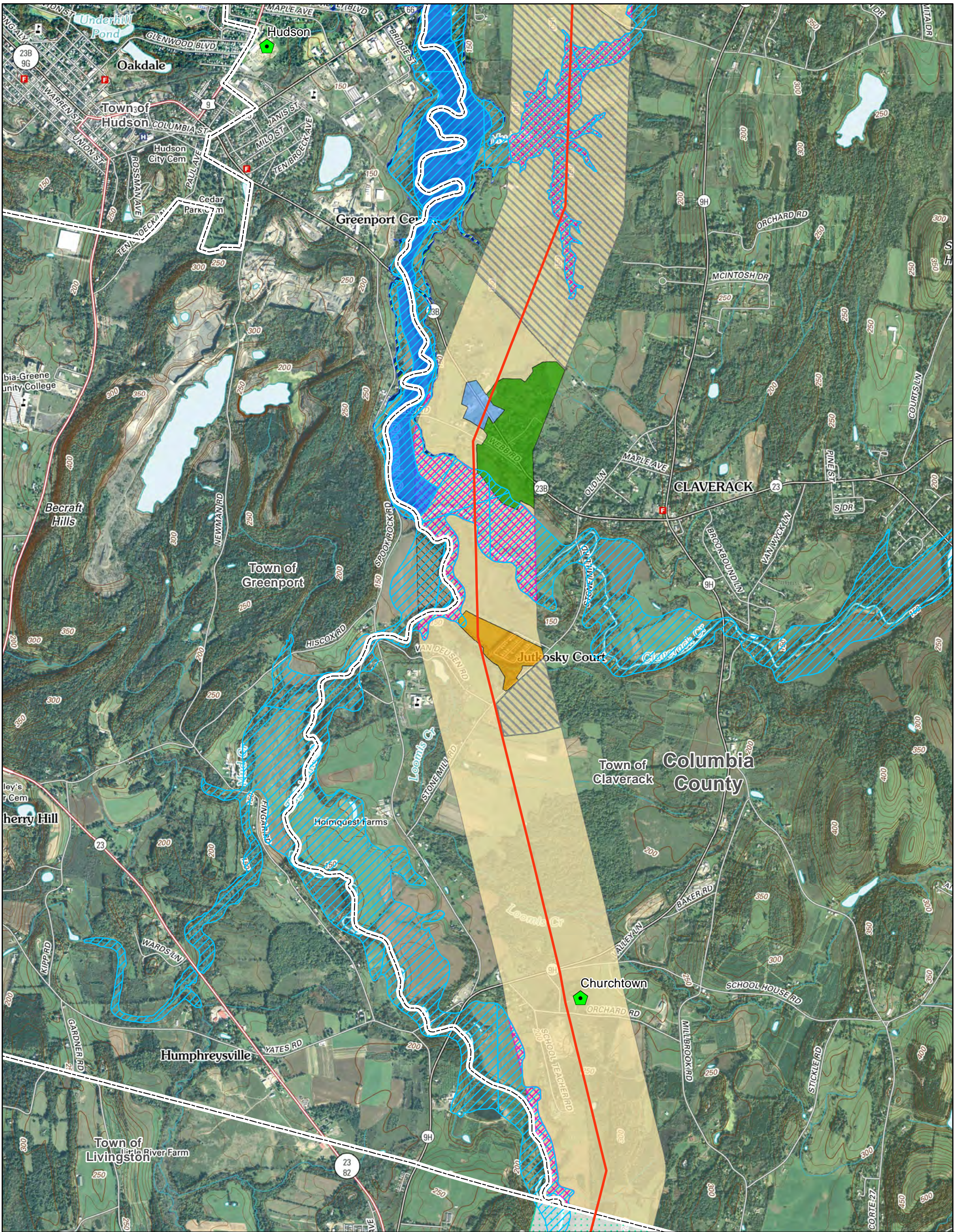

Legend

- Preferred Route
- County Boundary
- City/Town/Village Boundary
- Substation
- 100-year floodplain
- 500-Year floodplain
- Floodway

Town of Claverack Zoning

- Hamlet Business - 1
- Hamlet Residential
- Mining Overlay
- Mobile Home Park
- Rural Agriculture
- 100 Year Flood Hazard

Town of Greenport Zoning

- Municipality has not adopted zoning ordinance

Town of Livingston Zoning

- High Density Residential District

Sources: Digital USGS Quadrangle Sheets, FEMA Q3 Flood Data, Municipality Zoning maps have been digitized (0.25 mi either side of route)

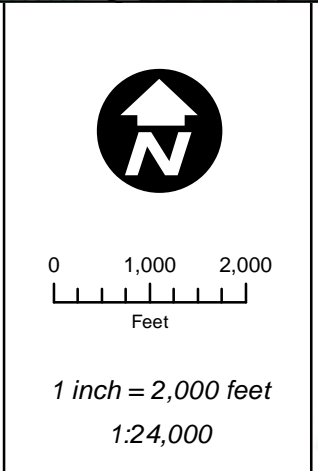

Columbia County Zoning
Claverack, Livingston, Greenport

Map 4 of 6

Edic to Pleasant Valley
345kV Transmission Line

nationalgrid

November 2013

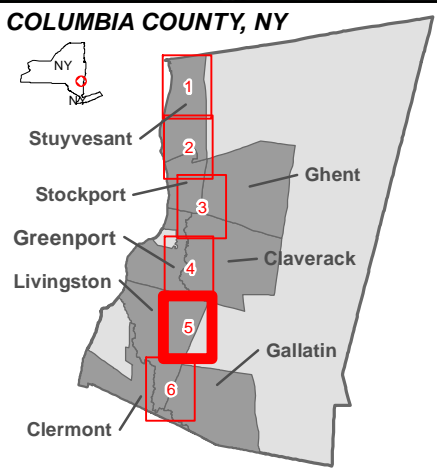
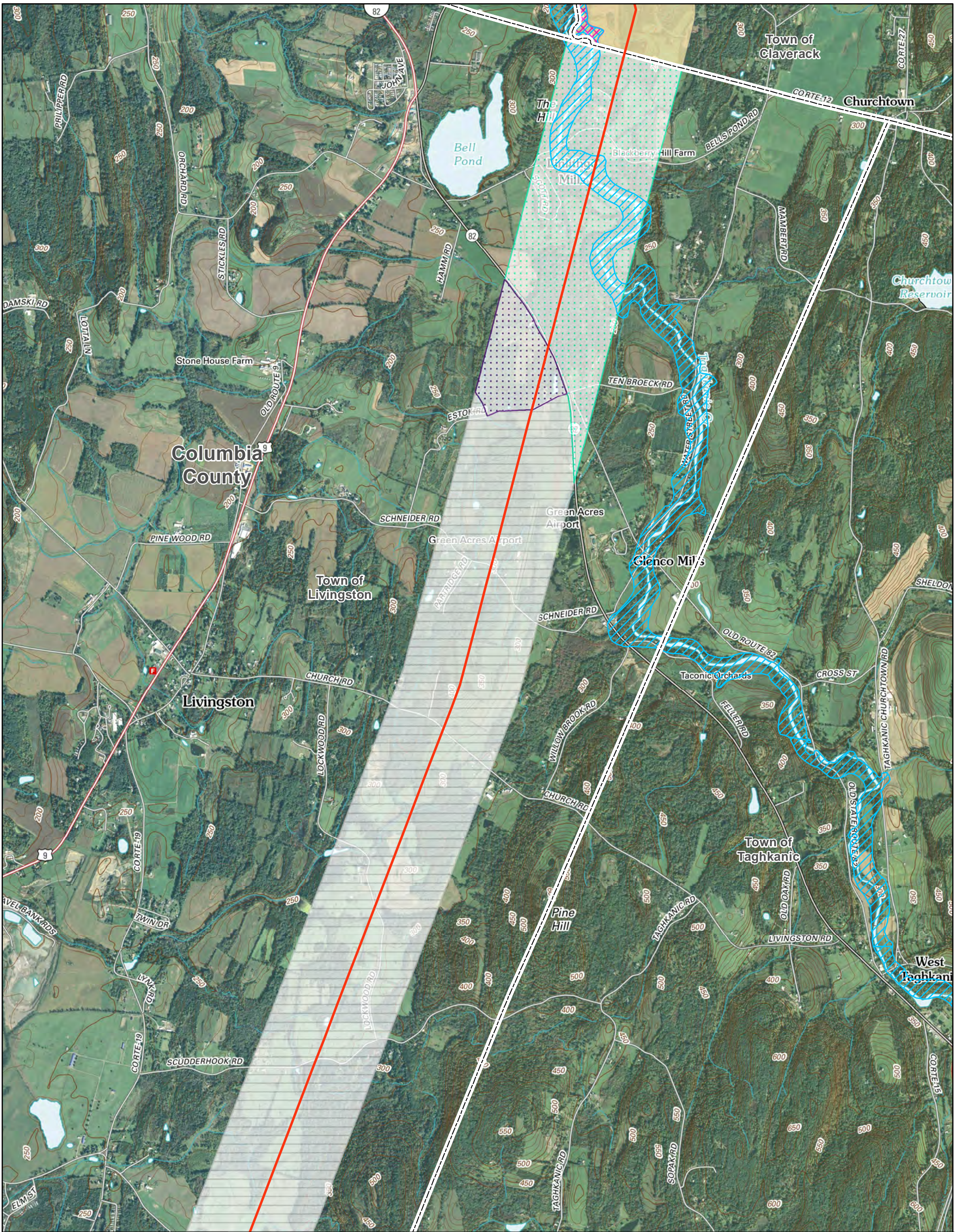

Legend	
	Preferred Route
	County Boundary
	City/Town/Village Boundary
	100-year floodplain
	500-Year floodplain
	Floodway
	Town of Claverack Zoning Rural Agriculture
	100 Year Flood Hazard
	Town of Greenport Zoning Municipality has not adopted zoning ordinance
	Town of Livingston Zoning Agricultural Development/Light Industrial District
	High Density Residential District
	Low Density Residential District

Sources: Digital USGS Quadrangle Sheets, FEMA Q3 Flood Data, Municipality Zoning maps have been digitized (0.25 mi either side of route)

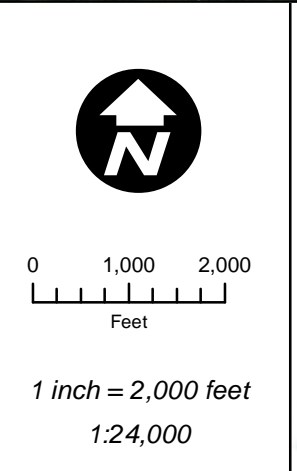

Columbia County Zoning
Claverack, Livingston, Greenport

Map 5 of 6

Edic to Pleasant Valley
345kV Transmission Line

nationalgrid

TETRA TECH

November 2013

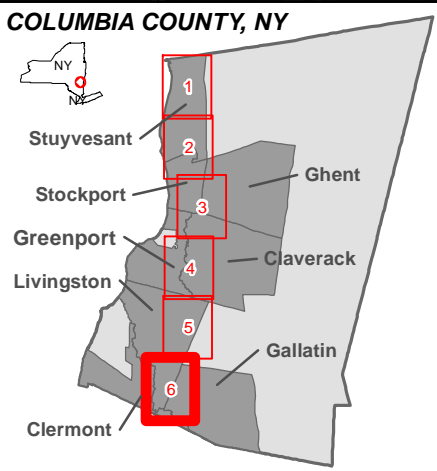
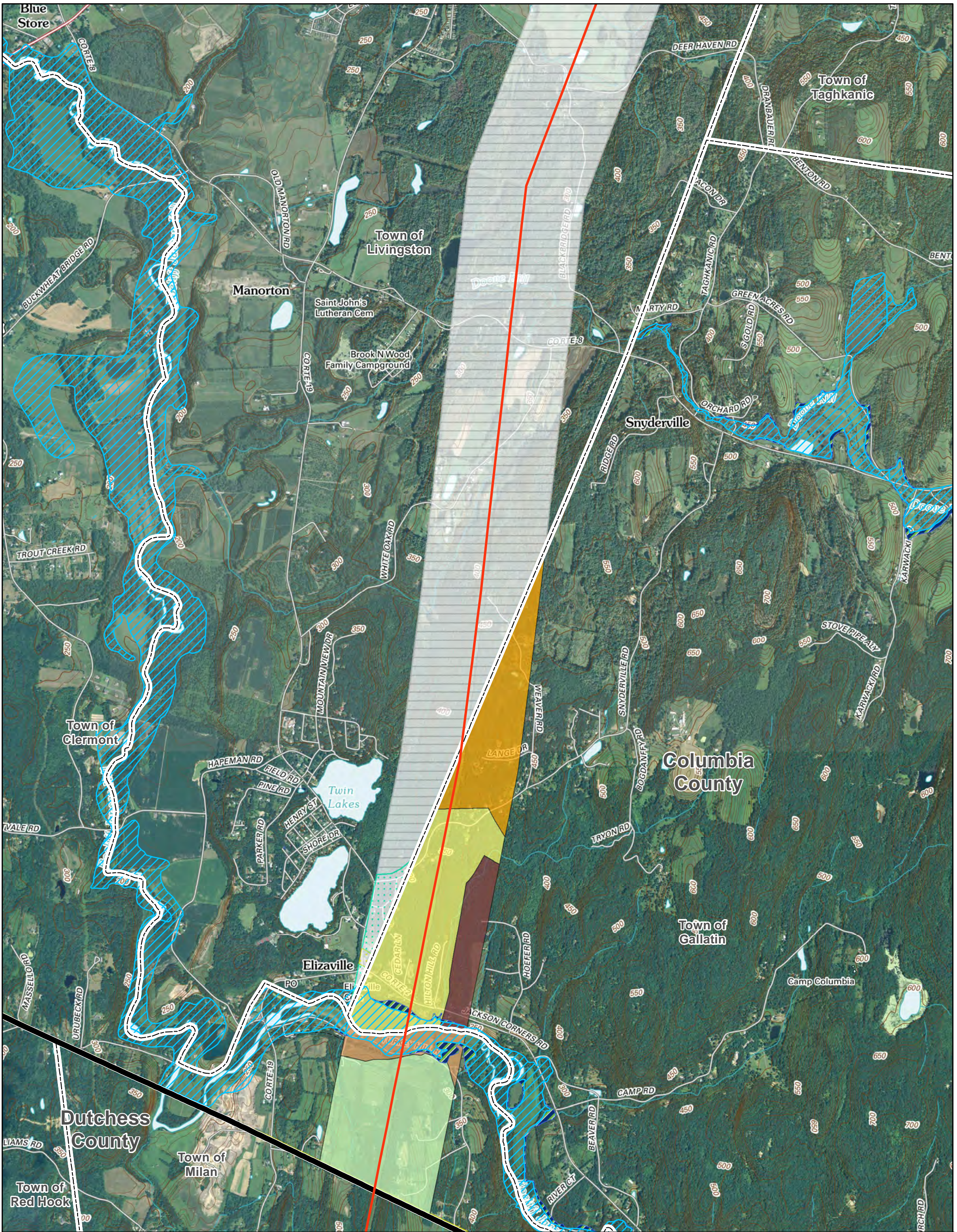

Legend	
	Preferred Route
	County Boundary
	City/Town/Village Boundary
	100-year floodplain
	500-Year floodplain
	Floodway
	Town of Livingston Zoning High Density Residential District
	Light Commercial
	Low Density Residential District
	Town of Clermont Zoning Residential Agriculture
	Rose Jan Corridor
	Town of Gallatin Zoning Hamlet
	Low Density Residential/Agricultural - 3 ac
	Residential Agricultural - 2 ac

Sources: Digital USGS Quadrangle Sheets, FEMA Q3 Flood Data, Municipality Zoning maps have been digitized (0.25 mi either side of route)

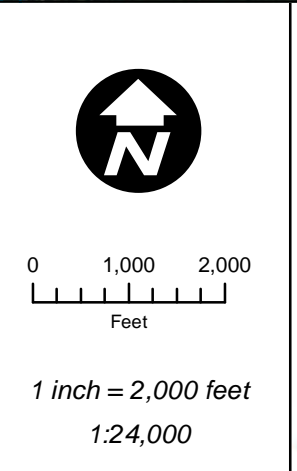

Columbia County Zoning
Livingston, Gallatin, Clermont
Map 6 of 6

Edic to Pleasant Valley
345kV Transmission Line
nationalgrid

TETRA TECH

November 2013