

**LEGEND**

- DELINEATED STREAM
- DELINEATED WETLAND
- 25' INSIDE FENCE SETBACK
- 100' PARCEL SETBACK
- 150' ROADWAY SETBACK
- 250' RESIDENCE SETBACK
- ALL WETLANDS AND STREAMS - 100FT BUFFER
- NYSDEC 100FT ADJACENT AREA
- CLEARING AREA
- MSG 1-4 SOILS/ACTIVE AGRICULTURAL
- PROPOSED LAYOUT
- PARCEL BOUNDARY
- PROJECT PARCEL

**NOTES**

1. BASEMAP IMAGERY FROM GOOGLE SATELLITE IMAGERY.
2. DATA SOURCES: ESRI, TRC, NYGIS.

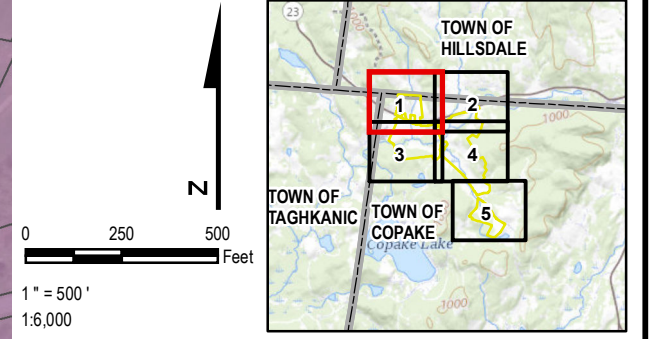

<p><b>PROJECT:</b></p> <p><b>HECATE ENERGY SHEPHERD'S RUN SOLAR TOWN OF COPAKE, COLUMBIA COUNTY, NY</b></p>	
<p><b>TITLE:</b></p> <p><b>ORES AND LOCAL ZONING REQUIREMENTS WITH MSG 1-4 SOILS/ACTIVE AGRICULTURE</b></p>	
<p><b>DRAWN BY:</b> A. KAILAS</p> <p><b>CHECKED BY:</b> J. FREDENBURG</p> <p><b>APPROVED BY:</b> K. CARDINALI</p> <p><b>DATE:</b> MAY 2023</p>	<p><b>PROJ NO.:</b> 364999</p> <p style="text-align: center;"><b>FIGURE 15-11</b></p> <p style="text-align: center;">MAP 1 OF 5</p>
<p style="margin-left: 20px;">3 CORPORATE DRIVE SUITE 202 CLIFTON PARK, NY 12065</p>	
<p><b>FILE NO.:</b> SRS_Figure15_11_Zoning_Setbacks_Mapset_2023_11x17L.mxd</p>	

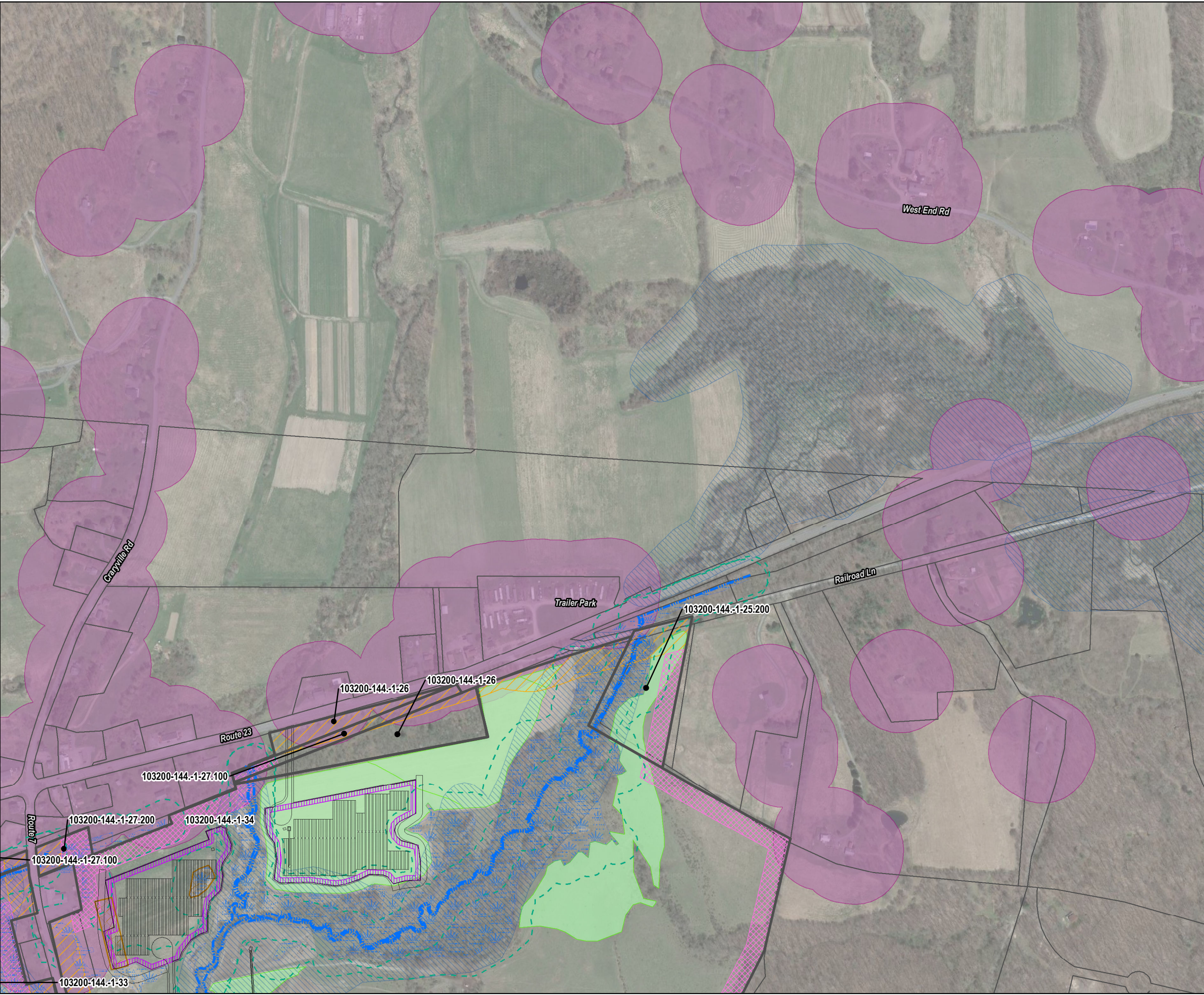

**LEGEND**

- DELINEATED STREAM
- DELINEATED WETLAND
- 25' INSIDE FENCE SETBACK
- 100' PARCEL SETBACK
- 150' ROADWAY SETBACK
- 250' RESIDENCE SETBACK
- ALL WETLANDS AND STREAMS - 100FT BUFFER
- NYSDEC 100FT ADJACENT AREA
- CLEARING AREA
- MSG 1-4 SOILS/ACTIVE AGRICULTURAL
- PROPOSED LAYOUT
- PARCEL BOUNDARY
- PROJECT PARCEL

**NOTES**

1. BASEMAP IMAGERY FROM GOOGLE SATELLITE IMAGERY.
2. DATA SOURCES: ESRI, TRC, NYGIS.

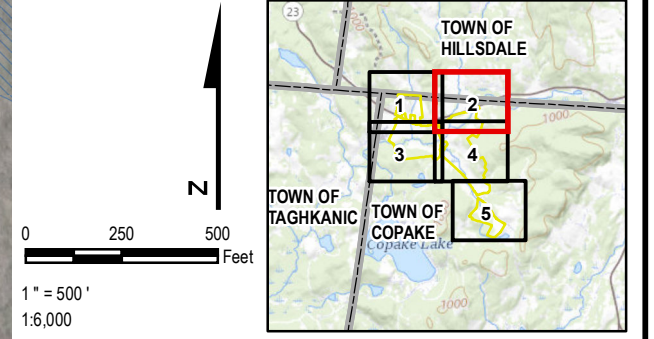

PROJECT: <b>HECATE ENERGY SHEPHERD'S RUN SOLAR TOWN OF COPAKE, COLUMBIA COUNTY, NY</b>	
TITLE: <b>ORES AND LOCAL ZONING REQUIREMENTS WITH MSG 1-4 SOILS/ACTIVE AGRICULTURE</b>	
DRAWN BY: A. KAILAS	PROJ NO.: 364999
CHECKED BY: J. FREDENBURG	<b>FIGURE 15-11</b> MAP 2 OF 5
APPROVED BY: K. CARDINALI	
DATE: MAY 2023	
3 CORPORATE DRIVE SUITE 202 CLIFTON PARK, NY 12065	
FILE NO.: SRS_Figure15_11_Zoning_Setbacks_Mapset_2023_11x17L.mxd	

Coordinate System: NAD 1983 StatePlane New York East FIPS 3101 Feet (Foot US)  
Map Rotation: 0

Plot Date: 5/25/2023, 16:36:52 PM by AKAILAS -- LAYOUT\_ANSI(B(11"x17"))  
Path: \\employeegis\arcgispro1\PROJECTS\Hecate\Hecate\365245\_Shepherds\_Run\_Solar\SRS\_Figure15\_11\_Zoning\_Setbacks\_Mapset\_2023\_11x17L.mxd

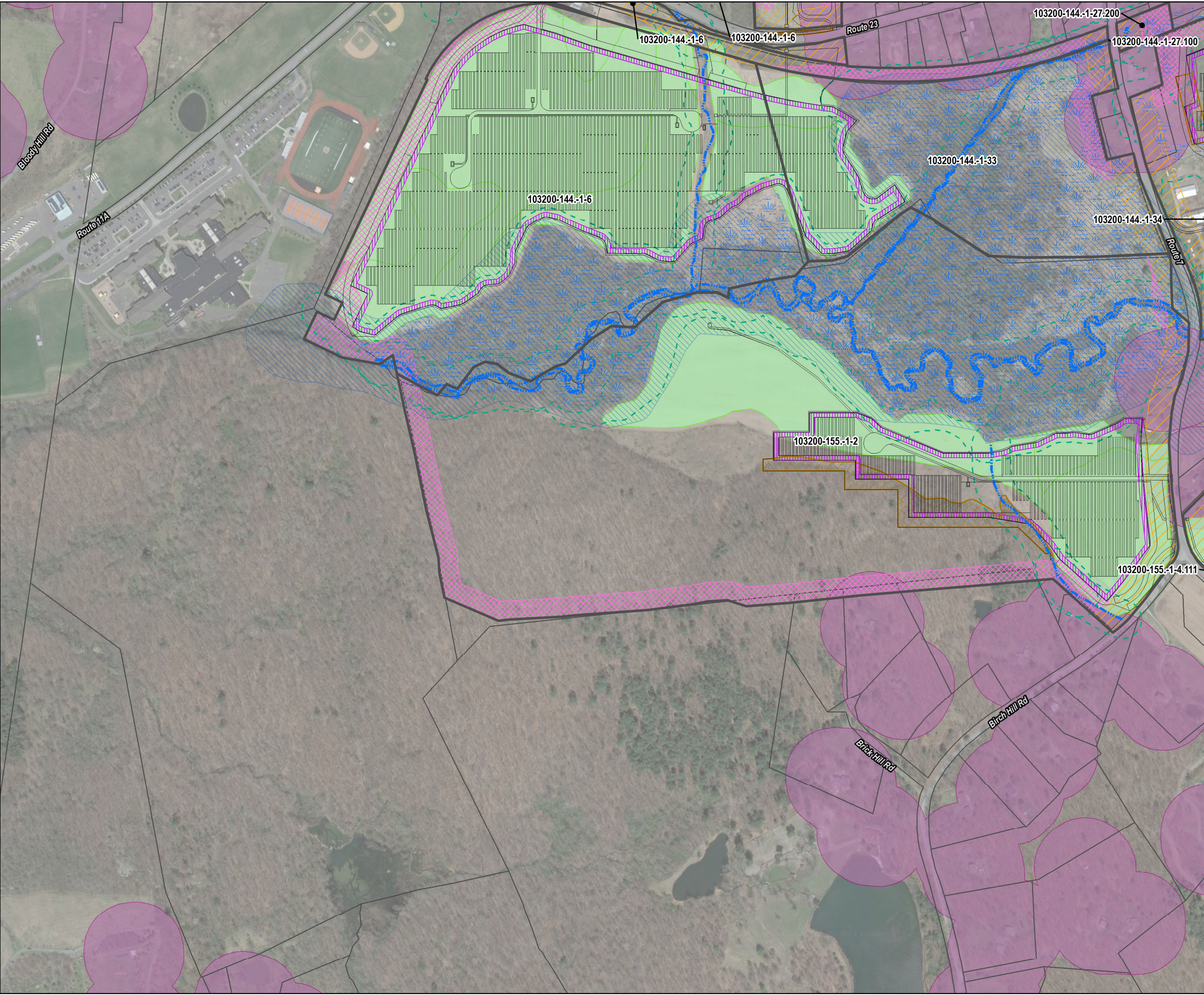

**LEGEND**

- DELINEATED STREAM
- DELINEATED WETLAND
- 25' INSIDE FENCE SETBACK
- 100' PARCEL SETBACK
- 150' ROADWAY SETBACK
- 250' RESIDENCE SETBACK
- ALL WETLANDS AND STREAMS - 100FT BUFFER
- NYSDEC 100FT ADJACENT AREA
- CLEARING AREA
- MSG 1-4 SOILS/ACTIVE AGRICULTURAL
- PROPOSED LAYOUT
- PARCEL BOUNDARY
- PROJECT PARCEL

**NOTES**

1. BASEMAP IMAGERY FROM GOOGLE SATELLITE IMAGERY.
2. DATA SOURCES: ESRI, TRC, NYGIS.

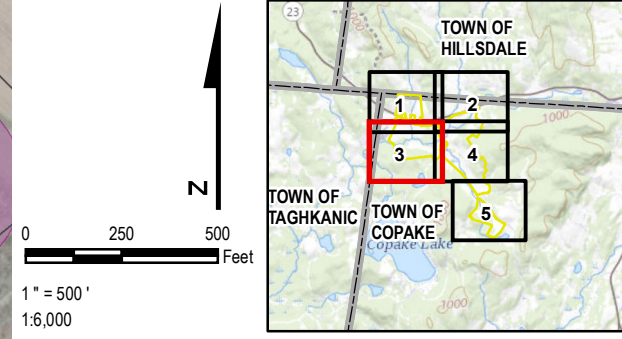

PROJECT:		<b>HECATE ENERGY SHEPHERD'S RUN SOLAR TOWN OF COPENACK, COLUMBIA COUNTY, NY</b>	
TITLE: <b>ORES AND LOCAL ZONING REQUIREMENTS WITH MSG 1-4 SOILS/ACTIVE AGRICULTURE</b>			
DRAWN BY:	A. KAILAS	PROJ NO.:	364999
CHECKED BY:	J. FREDENBURG	<b>FIGURE 15-11 MAP 3 OF 5</b>	
APPROVED BY:	K. CARDINALI		
DATE:	MAY 2023		
		3 CORPORATE DRIVE SUITE 202 CLIFTON PARK, NY 12065	
FILE NO.:	SRS_Figure15_11_Zoning_Setbacks_Mapset_2023_11x17L.mxd		

Coordinate System: NAD 1983 StatePlane New York East FIPS 3101 Feet (Foot US)  
Map Rotation:

Plot Date: 5/25/2023, 16:36:52 PM by AKAILAS -- LAYOUT ANSIB(11x17)  
Path: \\employeegis\arcgispro\1-PROJECTS\Hecate\365245\_Shepherds\_Run\_Solar\SRS\_Figure15\_11\_Zoning\_Setbacks\_Mapset\_2023\_11x17L.mxd

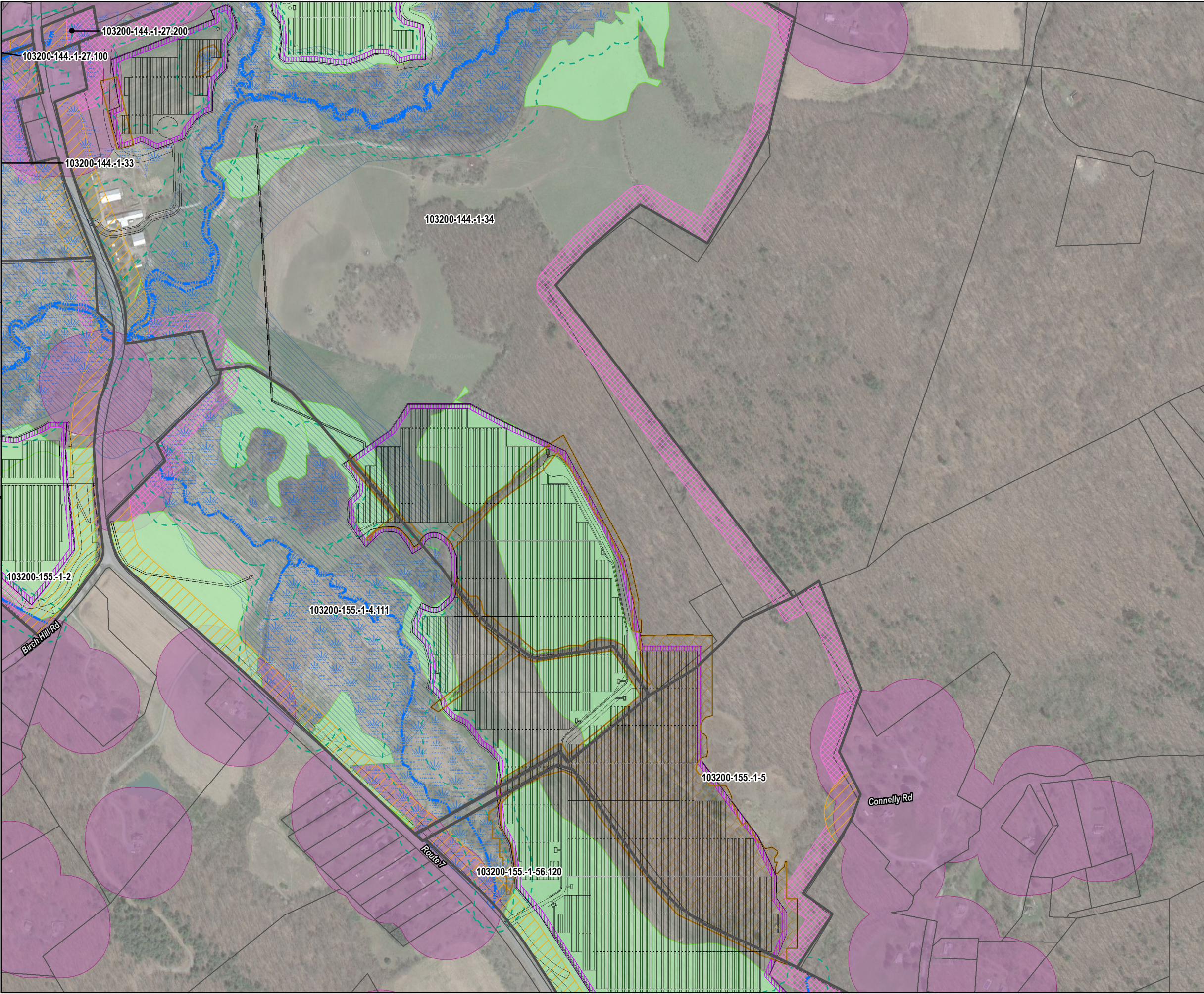

**LEGEND**

- DELINEATED STREAM
- DELINEATED WETLAND
- 25' INSIDE FENCE SETBACK
- 100' PARCEL SETBACK
- 150' ROADWAY SETBACK
- 250' RESIDENCE SETBACK
- ALL WETLANDS AND STREAMS - 100FT BUFFER
- NYSDEC 100FT ADJACENT AREA
- CLEARING AREA
- MSG 1-4 SOILS/ACTIVE AGRICULTURAL
- PROPOSED LAYOUT
- PARCEL BOUNDARY
- PROJECT PARCEL

**NOTES**

1. BASEMAP IMAGERY FROM GOOGLE SATELLITE IMAGERY.
2. DATA SOURCES: ESRI, TRC, NYGIS.

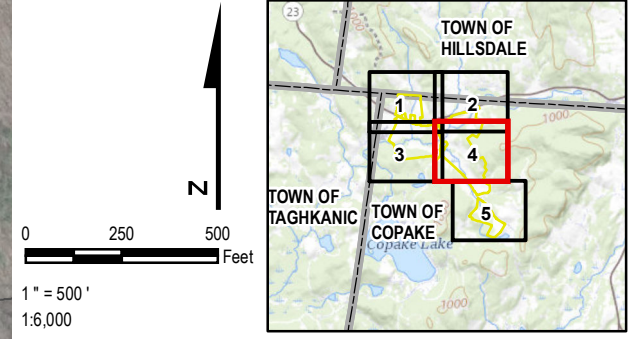

<p><b>PROJECT:</b></p> <p><b>HECATE ENERGY SHEPHERD'S RUN SOLAR TOWN OF COPAKE, COLUMBIA COUNTY, NY</b></p>	
<p><b>TITLE:</b></p> <p><b>ORES AND LOCAL ZONING REQUIREMENTS WITH MSG 1-4 SOILS/ACTIVE AGRICULTURE</b></p>	
<p><b>DRAWN BY:</b> A. KAILAS</p> <p><b>CHECKED BY:</b> J. FREDENBURG</p> <p><b>APPROVED BY:</b> K. CARDINALI</p> <p><b>DATE:</b> MAY 2023</p>	<p><b>PROJ NO.:</b> 364999</p> <p style="text-align: center;"><b>FIGURE 15-11</b></p> <p style="text-align: center;">MAP 4 OF 5</p>
<p>3 CORPORATE DRIVE SUITE 202 CLIFTON PARK, NY 12065</p>	
<p><small>FILE NO.: SRS_Figure15_11_Zoning_Setbacks_Mapset_2023_11x17L.mxd</small></p>	

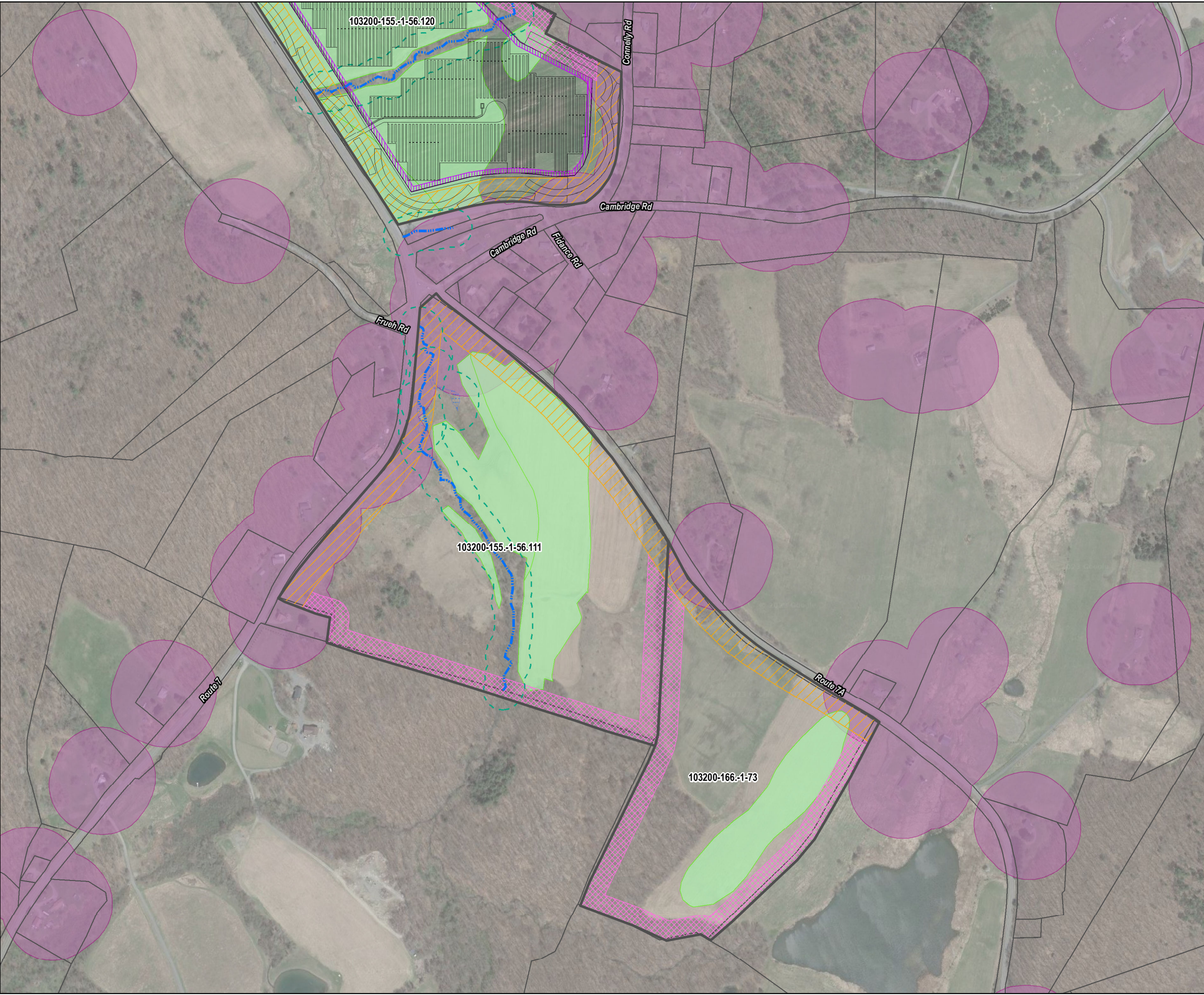

**LEGEND**

- DELINEATED STREAM
- DELINEATED WETLAND
- 25' INSIDE FENCE SETBACK
- 100' PARCEL SETBACK
- 150' ROADWAY SETBACK
- 250' RESIDENCE SETBACK
- ALL WETLANDS AND STREAMS - 100FT BUFFER
- NYSDEC 100FT ADJACENT AREA
- CLEARING AREA
- MSG 1-4 SOILS/ACTIVE AGRICULTURAL
- PROPOSED LAYOUT
- PARCEL BOUNDARY
- PROJECT PARCEL

**NOTES**

1. BASEMAP IMAGERY FROM GOOGLE SATELLITE IMAGERY.
2. DATA SOURCES: ESRI, TRC, NYGIS.

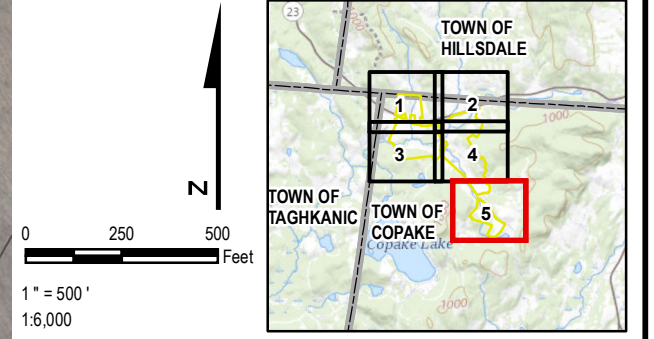

PROJECT:		<b>HECATE ENERGY SHEPHERD'S RUN SOLAR TOWN OF COPENAK, COLUMBIA COUNTY, NY</b>	
TITLE:			
<b>ORES AND LOCAL ZONING REQUIREMENTS WITH MSG 1-4 SOILS/ACTIVE AGRICULTURE</b>			
DRAWN BY:	A. KAILAS	PROJ NO.:	364999
CHECKED BY:	J. FREDENBURG	<b>FIGURE 15-11 MAP 5 OF 5</b>	
APPROVED BY:	K. CARDINALI		
DATE:	MAY 2023		
		3 CORPORATE DRIVE SUITE 202 CLIFTON PARK, NY 12065	
FILE NO.:		SRS_Figure15_11_Zoning_Setbacks_Mapset_2023_11x17L.mxd	