

State Environmental Quality Review
FULL ENVIRONMENTAL ASSESSMENT FORM

Purpose: The full EAF is designed to help applicants and agencies determine, in an orderly manner, whether a project or action may be significant. The question of whether an action may be significant is not always easy to answer. Frequently, there are aspects of a project that are subjective or unmeasurable. It is also understood that those who determine significance may have little or no formal knowledge of the environment or may not be technically expert in environmental analysis. In addition, many who have knowledge in one particular area may not be aware of the broader concerns affecting the question of significance.

The full EAF is intended to provide a method whereby applicants and agencies can be assured that the determination process has been orderly, comprehensive in nature, yet flexible enough to allow introduction of information to fit a project or action.

Full EAF Components: The full EAF is comprised of three parts:

- Part 1:** Provides objective data and information about a given project and its site. By identifying basic project data, it assists a reviewer in the analysis that takes place in Parts 2 and 3.
- Part 2:** Focuses on identifying the range of possible impacts that may occur from a project or action. It provides guidance as to whether an impact is likely to be considered small to moderate or whether it is a potentially-large impact. The form also identifies whether an impact can be mitigated or reduced.
- Part 3:** If any impact in Part 2 is identified as potentially-large, then Part 3 is used to evaluate whether or not the impact is actually important.

DETERMINATION OF SIGNIFICANCE -- Type 1 and Unlisted Actions

Identify the Portions of EAF completed for this project: Part 1 Part 2 Part 3

Upon review of the information recorded on this EAF (Parts 1 and 2 and 3 if appropriate), and any other supporting information, and considering both the magnitude and importance of each impact, it is reasonably determined by the lead agency that:

- A. The project will not result in any large and important impact(s) and, therefore, is one which will not have a significant impact on the environment, therefore a **negative declaration will be prepared.**
- B. Although the project could have a significant effect on the environment, there will not be a significant effect for this Unlisted Action because the mitigation measures described in PART 3 have been required, therefore a **CONDITIONED negative declaration will be prepared.***
- C. The project may result in one or more large and important impacts that may have a significant impact on the environment, therefore a **positive declaration will be prepared.**

*A Conditioned Negative Declaration is only valid for Unlisted Actions

Case 07-V-0495 Petition of Verizon New York, Inc. for confirmation of a cable franchise granted by the Town of North Hempstead, Nassau County, New York.

Name of Action

NYS Public Service Commission

Name of Lead Agency

Chief, Environmental Certification & Compliance

Douglas May

Print or Type Name of Responsible Officer in Lead Agency

Title of Responsible Officer

Signature of Responsible Officer in Lead Agency

Signature of Preparer (If different from responsible officer)

May 1, 2007
Date

EXPLANATORY NOTES TO ATTACHMENT H

1. This Attachment H consists of: (a) a Department of Environmental Conservation "Full Environmental Assessment Form" ("EAF") for Verizon's offering of cable service in North Hempstead, New York, with Part 1 filled in; (b) an EAF Addendum providing certain additional background information; and (c) exhibits to the Addendum, including maps showing environmentally relevant features of the franchise area and a list of state and federal historic sites within that area.

2. The Attachment is submitted without prejudice to Verizon's positions that: (a) the activities for which it seeks approval in this proceeding are not "actions" under the State Environmental Quality Review Act ("SEQRA"), and that therefore no EAF is required; and (b) if an EAF is required in this case, a short-form EAF will suffice.

3. The EAF and the EAF Addendum are based on information in Verizon's possession or available to us through research in readily available sources. Beyond such sources, we have not undertaken any "new studies, research or investigation."¹

4. Historic site information was derived from the SPHINX database of the New York State Historic Preservation Office (*see* <http://www.nysparks.state.ny.us/shpo/resources/index.htm>). Coastal area information was obtained from the New York State Geographic Information Systems Clearinghouse website (*see* <http://www.nysgis.state.ny.us/gisdata/inventories/details.cfm?DSID=317>), as was flood plain data (*see* <http://www.nysgis.state.ny.us/gisdata/inventories/details.cfm?DSID=246>). Information on wetlands locations was obtained from the U.S. Fish & Wildlife Service National Wetlands Inventory (*see* <http://www.fws.gov/nwi/>) and the Cornell University Geospatial Information Repository (*see* <http://cugir.mannlib.cornell.edu/mapbrowse.jsp?series=counties>). Information on agricultural districts was obtained from the Cornell University Geospatial Information Repository (*see* <http://cugir.mannlib.cornell.edu/mapbrowse.jsp?series=counties>). Information on "critical environmental areas" was obtained from the website of the State Department of Environmental Conservation (<http://www.dec.state.ny.us/website/dcs/seqr/cea/index.html>). Information on National Natural Landmarks was obtained from the website of the National Park Service (*see* http://www.nature.nps.gov/nnl/Registry/USA_Map/States/NewYork/new_york.cfm).

5. In response to several questions in Part 1, Verizon has indicated that the question is "Not Applicable" ("N/A") to the confirmation that is the subject of the Petition. The activities to be undertaken pursuant to the franchise for which confirmation is sought involve the delivery of video programming and, thus, do not have a definite location or "area." To the extent any construction — including line extensions, placement of drop wires, extensions, and repairs — takes place after the franchise becomes effective, all of the locations within the franchise area at which such activity will occur cannot be known in advance.

¹ See Full Environmental Assessment Form at 2.

The information provided for contiguity to historic sites, etc., has been provided with respect to Verizon's FTTP facilities in the franchise area, even though it is Verizon's position that such facilities have been constructed pursuant to independent permissions and authorities.

PART 1--PROJECT INFORMATION
Prepared by Project Sponsor

NOTICE: This document is designed to assist in determining whether the action proposed may have a significant effect on the environment. Please complete the entire form, Parts A through E. Answers to these questions will be considered as part of the application for approval and may be subject to further verification and public review. Provide any additional information you believe will be needed to complete Parts 2 and 3.

It is expected that completion of the full EAF will be dependent on information currently available and will not involve new studies, research or investigation. If information requiring such additional work is unavailable, so indicate and specify each instance.

Name of Action Award of Cable Television Franchise to Verizon

Location of Action (include Street Address, Municipality and County)

Discrete Areas within the Town of North Hempstead, NY

Name of Applicant/Sponsor Verizon New York Inc. ("Verizon")

Address c/o Thomas McCarroll, 158 State Street

City / PO Albany State NY Zip Code 12207

Business Telephone (518) 396-1001

Name of Owner (if different) N/A

Address _____

City / PO _____ State _____ Zip Code _____

Business Telephone _____

Description of Action:

Activities undertaken by Verizon pursuant to the authority awarded by the franchise.

Please Complete Each Question--Indicate N.A. if not applicable

A. SITE DESCRIPTION

Physical setting of overall project, both developed and undeveloped areas.

1. Present Land Use: Urban Industrial Commercial Residential (suburban) Rural (non-farm)
 Forest Agriculture Other _____

* Although Verizon does not believe that this question applies to the activities at issue here, it has determined at Staff's request that its FTTP facilities constructed in the franchise area to date have an approximate length of 228 miles. The width of the right-of-way varies by location, and Verizon cannot readily determine at this time the average width (and therefore the area) of the right-of-way used by Verizon.

2. Total acreage of project area: _____ acres.*

APPROXIMATE ACREAGE

Meadow or Brushland (Non-agricultural)	_____ acres	_____ acres
Forested	_____ acres	_____ acres
Agricultural (Includes orchards, cropland, pasture, etc.)	_____ acres	_____ acres
Wetland (Freshwater or tidal as per Articles 24,25 of ECL)	_____ acres	_____ acres
Water Surface Area	_____ acres	_____ acres
Unvegetated (Rock, earth or fill)	_____ acres	_____ acres
Roads, buildings and other paved surfaces	_____ acres	_____ acres
Other (Indicate type) _____	_____ acres	_____ acres

3. What is predominant soil type(s) on project site? N/A

- a. Soil drainage: Well drained _____% of site Moderately well drained _____% of site.
 Poorly drained _____% of site

b. If any agricultural land is involved, how many acres of soil are classified within soil group 1 through 4 of the NYS Land Classification System? _____ acres (see 1 NYCRR 370).

4. Are there bedrock outcroppings on project site? Yes No N/A

a. What is depth to bedrock _____ (in feet)

** Parts of Verizon's FTTP network in the franchise area pass historic sites. See Addendum.

5. Approximate percentage of proposed project site with slopes: N/A

- 0-10% _____% 10- 15% _____% 15% or greater _____%

6. Is project substantially contiguous to, or contain a building, site, or district, listed on the State or National Registers of Historic Places? Yes ** No

7. Is project substantially contiguous to a site listed on the Register of National Natural Landmarks? Yes No

8. What is the depth of the water table? _____ (in feet) N/A

9. Is site located over a primary, principal, or sole source aquifer? Yes No

10. Do hunting, fishing or shell fishing opportunities presently exist in the project area? Yes No N/A

11. Does project site contain any species of plant or animal life that is identified as threatened or endangered? Yes No N/A

According to:

Identify each species:

12. Are there any unique or unusual land forms on the project site? (i.e., cliffs, dunes, other geological formations?)

Yes No N/A

Describe:

13. Is the project site presently used by the community or neighborhood as an open space or recreation area?

Yes No N/A

If yes, explain:

14. Does the present site include scenic views known to be important to the community? Yes No N/A

15. Streams within or contiguous to project area: N/A

a. Name of Stream and name of River to which it is tributary

16. Lakes, ponds, wetland areas within or contiguous to project area: See Addendum.

b. Size (in acres):

17. Is the site served by existing public utilities? Yes No
- a. If YES, does sufficient capacity exist to allow connection? Yes No
- b. If YES, will improvements be necessary to allow connection? Yes No
18. Is the site located in an agricultural district certified pursuant to Agriculture and Markets Law, Article 25-AA, Section 303 and 304? Yes No
19. Is the site located in or substantially contiguous to a Critical Environmental Area designated pursuant to Article 8 of the ECL, and 6 NYCRR 6177? Yes No

20. Has the site ever been used for the disposal of solid or hazardous wastes? Yes No N/A

B. Project Description

1. Physical dimensions and scale of project (fill in dimensions as appropriate).
- a. Total contiguous acreage owned or controlled by project sponsor: N/A acres.
- b. Project acreage to be developed: N/A acres initially; N/A acres ultimately.
- c. Project acreage to remain undeveloped: N/A acres.
- d. Length of project, in miles: _____ * (if appropriate) * See response to Item 2 on Page 3.
- e. If the project is an expansion, indicate percent of expansion proposed. N/A %
- f. Number of off-street parking spaces existing N/A ; proposed N/A
- g. Maximum vehicular trips generated per hour: N/A (upon completion of project)?
- h. If residential: Number and type of housing units: N/A

	One Family	Two Family	Multiple Family	Condominium
Initially	_____	_____	_____	_____
Ultimately	_____	_____	_____	_____

- i. Dimensions (in feet) of largest proposed structure: N/A height; N/A width; N/A length.
- j. Linear feet of frontage along a public thoroughfare project will occupy is? N/A ft.

2. How much natural material (i.e. rock, earth, etc.) will be removed from the site? N/A tons/cubic yards.

3. Will disturbed areas be reclaimed Yes No N/A

a. If yes, for what intended purpose is the site being reclaimed?

b. Will topsoil be stockpiled for reclamation? Yes No

c. Will upper subsoil be stockpiled for reclamation? Yes No

4. How many acres of vegetation (trees, shrubs, ground covers) will be removed from site? _____ acres. N/A

5. Will any mature forest (over 100 years old) or other locally-important vegetation be removed by this project?

Yes No

6. If single phase project: Anticipated period of construction: _____ months, (including demolition)*

7. If multi-phased: N/A

a. Total number of phases anticipated _____ (number)

b. Anticipated date of commencement phase 1: _____ month _____ year, (including demolition)

c. Approximate completion date of final phase: _____ month _____ year.

d. Is phase 1 functionally dependent on subsequent phases? Yes No

8. Will blasting occur during construction? Yes No

9. Number of jobs generated: during construction N/A; after project is complete N/A

10. Number of jobs eliminated by this project N/A.

11. Will project require relocation of any projects or facilities? Yes No

If yes, explain:

12. Is surface liquid waste disposal involved? Yes No

a. If yes, indicate type of waste (sewage, industrial, etc) and amount _____

b. Name of water body into which effluent will be discharged _____

13. Is subsurface liquid waste disposal involved? Yes No Type _____

14. Will surface area of an existing water body increase or decrease by proposal? Yes No

If yes, explain:

15. Is project or any portion of project located in a 100 year flood plain? Yes No

16. Will the project generate solid waste? Yes No

a. If yes, what is the amount per month? _____ tons

b. If yes, will an existing solid waste facility be used? Yes No

c. If yes, give name _____; location _____

d. Will any wastes not go into a sewage disposal system or into a sanitary landfill? Yes No

* Although it is Verizon's position that any further FTTP construction activity in the franchise area is being undertaken pursuant to independent authority, rather than pursuant to the franchise, Verizon expects to complete its build out as required by the franchise.

e. If yes, explain:

17. Will the project involve the disposal of solid waste? Yes No

a. If yes, what is the anticipated rate of disposal? _____ tons/month.

b. If yes, what is the anticipated site life? _____ years.

18. Will project use herbicides or pesticides? Yes No

19. Will project routinely produce odors (more than one hour per day)? Yes No

20. Will project produce operating noise exceeding the local ambient noise levels? Yes No

21. Will project result in an increase in energy use? Yes No

If yes, indicate type(s)

22. If water supply is from wells, indicate pumping capacity N/A gallons/minute.

23. Total anticipated water usage per day N/A gallons/day.

24. Does project involve Local, State or Federal funding? Yes No

If yes, explain:

25. Approvals Required:

		Type	Submittal Date
City, Town, Village Board	<input checked="" type="checkbox"/> Yes <input type="checkbox"/> No	<u>Town of North Hempstead</u> <u>Award Franchise</u>	<u>04/17/07*</u> <input checked="" type="checkbox"/>
City, Town, Village Planning Board	<input type="checkbox"/> Yes <input checked="" type="checkbox"/> No	* Franchise was awarded on this date.	
City, Town Zoning Board	<input type="checkbox"/> Yes <input checked="" type="checkbox"/> No		
City, County Health Department	<input type="checkbox"/> Yes <input checked="" type="checkbox"/> No		
Other Local Agencies	<input type="checkbox"/> Yes <input checked="" type="checkbox"/> No		
Other Regional Agencies	<input type="checkbox"/> Yes <input checked="" type="checkbox"/> No		
State Agencies	<input checked="" type="checkbox"/> Yes <input type="checkbox"/> No	<u>Public Service Commission</u> <u>Confirmation</u>	<u>04/26/07</u> <input checked="" type="checkbox"/>
Federal Agencies	<input type="checkbox"/> Yes <input checked="" type="checkbox"/> No		

C. Zoning and Planning Information

1. Does proposed action involve a planning or zoning decision? Yes No

If Yes, indicate decision required:

- | | | | |
|---|---|--|--------------------------------------|
| <input type="checkbox"/> Zoning amendment | <input type="checkbox"/> Zoning variance | <input type="checkbox"/> New/revision of master plan | <input type="checkbox"/> Subdivision |
| <input type="checkbox"/> Site plan | <input type="checkbox"/> Special use permit | <input type="checkbox"/> Resource management plan | <input type="checkbox"/> Other |

2. What is the zoning classification(s) of the site? N/A

3. What is the maximum potential development of the site if developed as permitted by the present zoning? N/A

4. What is the proposed zoning of the site? N/A

5. What is the maximum potential development of the site if developed as permitted by the proposed zoning? N/A

6. Is the proposed action consistent with the recommended uses in adopted local land use plans? Yes No N/A

7. What are the predominant land use(s) and zoning classifications within a ¼ mile radius of proposed action? N/A

8. Is the proposed action compatible with adjoining/surrounding land uses with a ¼ mile? Yes No N/A

9. If the proposed action is the subdivision of land, how many lots are proposed? N/A

a. What is the minimum lot size proposed? _____

10. Will proposed action require any authorization(s) for the formation of sewer or water districts? Yes No

11. Will the proposed action create a demand for any community provided services (recreation, education, police, fire protection)?

Yes No

a. If yes, is existing capacity sufficient to handle projected demand? Yes No

12. Will the proposed action result in the generation of traffic significantly above present levels? Yes No

a. If yes, is the existing road network adequate to handle the additional traffic. Yes No

D. Informational Details

Attach any additional information as may be needed to clarify your project. If there are or may be any adverse impacts associated with your proposal, please discuss such impacts and the measures which you propose to mitigate or avoid them.

E. Verification

I certify that the information provided above is true to the best of my knowledge.

Applicant/Sponsor Name Verizon New York Inc.

Date 04/26/07

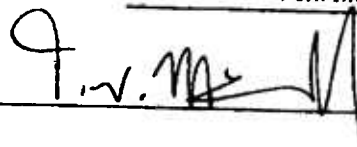
Signature 

Title Vice President Regulatory Affairs, NY & CT

If the action is in the Coastal Area, and you are a state agency, complete the Coastal Assessment Form before proceeding with this assessment.

PART 2 - PROJECT IMPACTS AND THEIR MAGNITUDE

Responsibility of Lead Agency

General Information (Read Carefully)

- | In completing the form the reviewer should be guided by the question: Have my responses and determinations been reasonable? The reviewer is not expected to be an expert environmental analyst.
- | The **Examples** provided are to assist the reviewer by showing types of impacts and wherever possible the threshold of magnitude that would trigger a response in column 2. The examples are generally applicable throughout the State and for most situations. But, for any specific project or site other examples and/or lower thresholds may be appropriate for a Potential Large Impact response, thus requiring evaluation in Part 3.
- | The impacts of each project, on each site, in each locality, will vary. Therefore, the examples are illustrative and have been offered as guidance. They do not constitute an exhaustive list of impacts and thresholds to answer each question.
- | The number of examples per question does not indicate the importance of each question.
- | In identifying impacts, consider long term, short term and cumulative effects.

Instructions (Read carefully)

- a. Answer each of the 20 questions in PART 2. Answer **Yes** if there will be any impact.
- b. **Maybe** answers should be considered as **Yes** answers.
- c. If answering **Yes** to a question then check the appropriate box(column 1 or 2)to indicate the potential size of the impact. If impact threshold equals or exceeds any example provided, check column 2. If impact will occur but threshold is lower than example, check column 1.
- d. Identifying that an Impact will be potentially large (column 2) does not mean that it is also necessarily **significant**. Any large impact must be evaluated in PART 3 to determine significance. Identifying an impact in column 2 simply asks that it be looked at further.
- e. If reviewer has doubt about size of the impact then consider the impact as potentially large and proceed to PART 3.
- f. If a potentially large impact checked in column 2 can be mitigated by change(s) in the project to a small to moderate impact, also check the **Yes** box in column 3. A **No** response indicates that such a reduction is not possible. This must be explained in Part 3.

1	2	3
Small to Moderate Impact	Potential Large Impact	Can Impact Be Mitigated by Project Change

Impact on Land

1. Will the Proposed Action result in a physical change to the project site?

NO YES

Examples that would apply to column 2

- | | | | | |
|--|--------------------------|--------------------------|------------------------------|-----------------------------|
| • Any construction on slopes of 15% or greater, (15 foot rise per 100 foot of length), or where the general slopes in the project area exceed 10%. | <input type="checkbox"/> | <input type="checkbox"/> | <input type="checkbox"/> Yes | <input type="checkbox"/> No |
| • Construction on land where the depth to the water table is less than 3 feet. | <input type="checkbox"/> | <input type="checkbox"/> | <input type="checkbox"/> Yes | <input type="checkbox"/> No |
| • Construction of paved parking area for 1,000 or more vehicles. | <input type="checkbox"/> | <input type="checkbox"/> | <input type="checkbox"/> Yes | <input type="checkbox"/> No |
| • Construction on land where bedrock is exposed or generally within 3 feet of existing ground surface. | <input type="checkbox"/> | <input type="checkbox"/> | <input type="checkbox"/> Yes | <input type="checkbox"/> No |
| • Construction that will continue for more than 1 year or involve more than one phase or stage. | <input type="checkbox"/> | <input type="checkbox"/> | <input type="checkbox"/> Yes | <input type="checkbox"/> No |
| • Excavation for mining purposes that would remove more than 1,000 tons of natural material (i.e., rock or soil) per year. | <input type="checkbox"/> | <input type="checkbox"/> | <input type="checkbox"/> Yes | <input type="checkbox"/> No |

	1 Small to Moderate Impact	2 Potential Large Impact	3 Can Impact Be Mitigated by Project Change
• Construction or expansion of a sanitary landfill.	<input type="checkbox"/>	<input type="checkbox"/>	<input type="checkbox"/> Yes <input type="checkbox"/> No
• Construction in a designated floodway.	<input type="checkbox"/>	<input type="checkbox"/>	<input type="checkbox"/> Yes <input type="checkbox"/> No
• Other impacts:	<input type="checkbox"/>	<input type="checkbox"/>	<input type="checkbox"/> Yes <input type="checkbox"/> No

2. Will there be an effect to any unique or unusual land forms found on the site? (i.e., cliffs, dunes, geological formations, etc.)

NO YES

• Specific land forms:	<input type="checkbox"/>	<input type="checkbox"/>	<input type="checkbox"/> Yes <input type="checkbox"/> No

Impact on Water

3. Will Proposed Action affect any water body designated as protected? (Under Articles 15, 24, 25 of the Environmental Conservation Law, ECL)

NO YES

Examples that would apply to column 2

• Developable area of site contains a protected water body.	<input type="checkbox"/>	<input type="checkbox"/>	<input type="checkbox"/> Yes <input type="checkbox"/> No
• Dredging more than 100 cubic yards of material from channel of a protected stream.	<input type="checkbox"/>	<input type="checkbox"/>	<input type="checkbox"/> Yes <input type="checkbox"/> No
• Extension of utility distribution facilities through a protected water body.	<input type="checkbox"/>	<input type="checkbox"/>	<input type="checkbox"/> Yes <input type="checkbox"/> No
• Construction in a designated freshwater or tidal wetland.	<input type="checkbox"/>	<input type="checkbox"/>	<input type="checkbox"/> Yes <input type="checkbox"/> No
• Other impacts:	<input type="checkbox"/>	<input type="checkbox"/>	<input type="checkbox"/> Yes <input type="checkbox"/> No

4. Will Proposed Action affect any non-protected existing or new body of water?

NO YES

Examples that would apply to column 2

• A 10% increase or decrease in the surface area of any body of water or more than a 10 acre increase or decrease.	<input type="checkbox"/>	<input type="checkbox"/>	<input type="checkbox"/> Yes <input type="checkbox"/> No
• Construction of a body of water that exceeds 10 acres of surface area.	<input type="checkbox"/>	<input type="checkbox"/>	<input type="checkbox"/> Yes <input type="checkbox"/> No
• Other impacts:	<input type="checkbox"/>	<input type="checkbox"/>	<input type="checkbox"/> Yes <input type="checkbox"/> No

1	2	3
Small to Moderate Impact	Potential Large Impact	Can Impact Be Mitigated by Project Change

6. Will Proposed Action alter drainage flow or patterns, or surface water runoff?

NO YES

Examples that would apply to column 2

- | | | | | |
|--|--------------------------|--------------------------|------------------------------|-----------------------------|
| • Proposed Action would change flood water flows | <input type="checkbox"/> | <input type="checkbox"/> | <input type="checkbox"/> Yes | <input type="checkbox"/> No |
| • Proposed Action may cause substantial erosion. | <input type="checkbox"/> | <input type="checkbox"/> | <input type="checkbox"/> Yes | <input type="checkbox"/> No |
| • Proposed Action is incompatible with existing drainage patterns. | <input type="checkbox"/> | <input type="checkbox"/> | <input type="checkbox"/> Yes | <input type="checkbox"/> No |
| • Proposed Action will allow development in a designated floodway. | <input type="checkbox"/> | <input type="checkbox"/> | <input type="checkbox"/> Yes | <input type="checkbox"/> No |
| • Other impacts: | <input type="checkbox"/> | <input type="checkbox"/> | <input type="checkbox"/> Yes | <input type="checkbox"/> No |

IMPACT ON AIR

7. Will Proposed Action affect air quality?

NO YES

Examples that would apply to column 2

- | | | | | |
|---|--------------------------|--------------------------|------------------------------|-----------------------------|
| • Proposed Action will induce 1,000 or more vehicle trips in any given hour. | <input type="checkbox"/> | <input type="checkbox"/> | <input type="checkbox"/> Yes | <input type="checkbox"/> No |
| • Proposed Action will result in the incineration of more than 1 ton of refuse per hour. | <input type="checkbox"/> | <input type="checkbox"/> | <input type="checkbox"/> Yes | <input type="checkbox"/> No |
| • Emission rate of total contaminants will exceed 5 lbs. per hour or a heat source producing more than 10 million BTU's per hour. | <input type="checkbox"/> | <input type="checkbox"/> | <input type="checkbox"/> Yes | <input type="checkbox"/> No |
| • Proposed Action will allow an increase in the amount of land committed to industrial use. | <input type="checkbox"/> | <input type="checkbox"/> | <input type="checkbox"/> Yes | <input type="checkbox"/> No |
| • Proposed Action will allow an increase in the density of industrial development within existing industrial areas. | <input type="checkbox"/> | <input type="checkbox"/> | <input type="checkbox"/> Yes | <input type="checkbox"/> No |
| • Other impacts: | <input type="checkbox"/> | <input type="checkbox"/> | <input type="checkbox"/> Yes | <input type="checkbox"/> No |

IMPACT ON PLANTS AND ANIMALS

8. Will Proposed Action affect any threatened or endangered species?

NO YES

Examples that would apply to column 2

- | | | | | |
|---|--------------------------|--------------------------|------------------------------|-----------------------------|
| • Reduction of one or more species listed on the New York or Federal list, using the site, over or near the site, or found on the site. | <input type="checkbox"/> | <input type="checkbox"/> | <input type="checkbox"/> Yes | <input type="checkbox"/> No |
|---|--------------------------|--------------------------|------------------------------|-----------------------------|

	1 Small to Moderate Impact	2 Potential Large Impact	3 Can Impact Be Mitigated by Project Change
• Removal of any portion of a critical or significant wildlife habitat.	<input type="checkbox"/>	<input type="checkbox"/>	<input type="checkbox"/> Yes <input type="checkbox"/> No
• Application of pesticide or herbicide more than twice a year, other than for agricultural purposes.	<input type="checkbox"/>	<input type="checkbox"/>	<input type="checkbox"/> Yes <input type="checkbox"/> No
• Other impacts:	<input type="checkbox"/>	<input type="checkbox"/>	<input type="checkbox"/> Yes <input type="checkbox"/> No

9. Will Proposed Action substantially affect non-threatened or non-endangered species?

NO YES

Examples that would apply to column 2

• Proposed Action would substantially interfere with any resident or migratory fish, shellfish or wildlife species.	<input type="checkbox"/>	<input type="checkbox"/>	<input type="checkbox"/> Yes <input type="checkbox"/> No
• Proposed Action requires the removal of more than 10 acres of mature forest (over 100 years of age) or other locally important vegetation.	<input type="checkbox"/>	<input type="checkbox"/>	<input type="checkbox"/> Yes <input type="checkbox"/> No
• Other impacts:	<input type="checkbox"/>	<input type="checkbox"/>	<input type="checkbox"/> Yes <input type="checkbox"/> No

IMPACT ON AGRICULTURAL LAND RESOURCES

10. Will Proposed Action affect agricultural land resources?

NO YES

Examples that would apply to column 2

• The Proposed Action would sever, cross or limit access to agricultural land (includes cropland, hayfields, pasture, vineyard, orchard, etc.)	<input type="checkbox"/>	<input type="checkbox"/>	<input type="checkbox"/> Yes <input type="checkbox"/> No
• Construction activity would excavate or compact the soil profile of agricultural land.	<input type="checkbox"/>	<input type="checkbox"/>	<input type="checkbox"/> Yes <input type="checkbox"/> No
• The Proposed Action would irreversibly convert more than 10 acres of agricultural land or, if located in an Agricultural District, more than 2.5 acres of agricultural land.	<input type="checkbox"/>	<input type="checkbox"/>	<input type="checkbox"/> Yes <input type="checkbox"/> No

	1 Small to Moderate Impact	2 Potential Large Impact	3 Can Impact Be Mitigated by Project Change
• The Proposed Action would disrupt or prevent installation of agricultural land management systems (e.g., subsurface drain lines, outlet ditches, strip cropping); or create a need for such measures (e.g. cause a farm field to drain poorly due to increased runoff).	<input type="checkbox"/>	<input type="checkbox"/>	<input type="checkbox"/> Yes <input type="checkbox"/> No
• Other impacts:	<input type="checkbox"/>	<input type="checkbox"/>	<input type="checkbox"/> Yes <input type="checkbox"/> No

IMPACT ON AESTHETIC RESOURCES

11. Will Proposed Action affect aesthetic resources? (If necessary, use the Visual EAF Addendum in Section 617.20, Appendix B.)
 NO YES

Examples that would apply to column 2

• Proposed land uses, or project components obviously different from or in sharp contrast to current surrounding land use patterns, whether man-made or natural.	<input type="checkbox"/>	<input type="checkbox"/>	<input type="checkbox"/> Yes <input type="checkbox"/> No
• Proposed land uses, or project components visible to users of aesthetic resources which will eliminate or significantly reduce their enjoyment of the aesthetic qualities of that resource.	<input type="checkbox"/>	<input type="checkbox"/>	<input type="checkbox"/> Yes <input type="checkbox"/> No
• Project components that will result in the elimination or significant screening of scenic views known to be important to the area.	<input type="checkbox"/>	<input type="checkbox"/>	<input type="checkbox"/> Yes <input type="checkbox"/> No
• Other impacts:	<input type="checkbox"/>	<input type="checkbox"/>	<input type="checkbox"/> Yes <input type="checkbox"/> No

IMPACT ON HISTORIC AND ARCHAEOLOGICAL RESOURCES

12. Will Proposed Action impact any site or structure of historic, prehistoric or paleontological importance?
 NO YES

Examples that would apply to column 2

• Proposed Action occurring wholly or partially within or substantially contiguous to any facility or site listed on the State or National Register of historic places.	<input type="checkbox"/>	<input type="checkbox"/>	<input type="checkbox"/> Yes <input type="checkbox"/> No
• Any impact to an archaeological site or fossil bed located within the project site.	<input type="checkbox"/>	<input type="checkbox"/>	<input type="checkbox"/> Yes <input type="checkbox"/> No
• Proposed Action will occur in an area designated as sensitive for archaeological sites on the NYS Site Inventory.	<input type="checkbox"/>	<input type="checkbox"/>	<input type="checkbox"/> Yes <input type="checkbox"/> No

	1	2	3	
	Small to Moderate Impact	Potential Large Impact	Can Impact Be Mitigated by Project Change	
	<input type="checkbox"/>	<input type="checkbox"/>	<input type="checkbox"/> Yes	<input type="checkbox"/> No

• Other impacts:

IMPACT ON OPEN SPACE AND RECREATION

13. Will proposed Action affect the quantity or quality of existing or future open spaces or recreational opportunities?

NO YES

Examples that would apply to column 2

- | | | | | |
|---|--------------------------|--------------------------|------------------------------|-----------------------------|
| • The permanent foreclosure of a future recreational opportunity. | <input type="checkbox"/> | <input type="checkbox"/> | <input type="checkbox"/> Yes | <input type="checkbox"/> No |
| • A major reduction of an open space important to the community. | <input type="checkbox"/> | <input type="checkbox"/> | <input type="checkbox"/> Yes | <input type="checkbox"/> No |
| • Other impacts: | <input type="checkbox"/> | <input type="checkbox"/> | <input type="checkbox"/> Yes | <input type="checkbox"/> No |

IMPACT ON CRITICAL ENVIRONMENTAL AREAS

14. Will Proposed Action impact the exceptional or unique characteristics of a critical environmental area (CEA) established pursuant to subdivision 6NYCRR 617.14(g)?

NO YES

List the environmental characteristics that caused the designation of the CEA.

Examples that would apply to column 2

- | | | | | |
|---|--------------------------|--------------------------|------------------------------|-----------------------------|
| • Proposed Action to locate within the CEA? | <input type="checkbox"/> | <input type="checkbox"/> | <input type="checkbox"/> Yes | <input type="checkbox"/> No |
| • Proposed Action will result in a reduction in the quantity of the resource? | <input type="checkbox"/> | <input type="checkbox"/> | <input type="checkbox"/> Yes | <input type="checkbox"/> No |
| • Proposed Action will result in a reduction in the quality of the resource? | <input type="checkbox"/> | <input type="checkbox"/> | <input type="checkbox"/> Yes | <input type="checkbox"/> No |
| • Proposed Action will impact the use, function or enjoyment of the resource? | <input type="checkbox"/> | <input type="checkbox"/> | <input type="checkbox"/> Yes | <input type="checkbox"/> No |
| • Other impacts: | <input type="checkbox"/> | <input type="checkbox"/> | <input type="checkbox"/> Yes | <input type="checkbox"/> No |

1 Small to Moderate Impact	2 Potential Large Impact	3 Can Impact Be Mitigated by Project Change
-------------------------------------	-----------------------------------	--

IMPACT ON TRANSPORTATION

15. Will there be an effect to existing transportation systems?

NO YES

Examples that would apply to column 2

- | | | | | |
|--|--------------------------|--------------------------|------------------------------|-----------------------------|
| • Alteration of present patterns of movement of people and/or goods. | <input type="checkbox"/> | <input type="checkbox"/> | <input type="checkbox"/> Yes | <input type="checkbox"/> No |
| • Proposed Action will result in major traffic problems. | <input type="checkbox"/> | <input type="checkbox"/> | <input type="checkbox"/> Yes | <input type="checkbox"/> No |
| • Other Impacts: | <input type="checkbox"/> | <input type="checkbox"/> | <input type="checkbox"/> Yes | <input type="checkbox"/> No |

IMPACT ON ENERGY

16. Will Proposed Action affect the community's sources of fuel or energy supply?

NO YES

Examples that would apply to column 2

- | | | | | |
|---|--------------------------|--------------------------|------------------------------|-----------------------------|
| • Proposed Action will cause a greater than 5% increase in the use of any form of energy in the municipality. | <input type="checkbox"/> | <input type="checkbox"/> | <input type="checkbox"/> Yes | <input type="checkbox"/> No |
| • Proposed Action will require the creation or extension of an energy transmission or supply system to serve more than 50 single or two family residences or to serve a major commercial or industrial use. | <input type="checkbox"/> | <input type="checkbox"/> | <input type="checkbox"/> Yes | <input type="checkbox"/> No |
| • Other impacts: | <input type="checkbox"/> | <input type="checkbox"/> | <input type="checkbox"/> Yes | <input type="checkbox"/> No |

NOISE AND ODOR IMPACT

17. Will there be objectionable odors, noise, or vibration as a result of the Proposed Action?

NO YES

Examples that would apply to column 2

- | | | | | |
|--|--------------------------|--------------------------|------------------------------|-----------------------------|
| • Blasting within 1,500 feet of a hospital, school or other sensitive facility. | <input type="checkbox"/> | <input type="checkbox"/> | <input type="checkbox"/> Yes | <input type="checkbox"/> No |
| • Odors will occur routinely (more than one hour per day). | <input type="checkbox"/> | <input type="checkbox"/> | <input type="checkbox"/> Yes | <input type="checkbox"/> No |
| • Proposed Action will produce operating noise exceeding the local ambient noise levels for noise outside of structures. | <input type="checkbox"/> | <input type="checkbox"/> | <input type="checkbox"/> Yes | <input type="checkbox"/> No |
| • Proposed Action will remove natural barriers that would act as a noise screen. | <input type="checkbox"/> | <input type="checkbox"/> | <input type="checkbox"/> Yes | <input type="checkbox"/> No |
| • Other impacts: | <input type="checkbox"/> | <input type="checkbox"/> | <input type="checkbox"/> Yes | <input type="checkbox"/> No |

1	2	3
Small to Moderate Impact	Potential Large Impact	Can Impact Be Mitigated by Project Change

IMPACT ON PUBLIC HEALTH

18. Will Proposed Action affect public health and safety?

NO YES

- | | | | |
|---|--|--|--|
| <ul style="list-style-type: none"> • Proposed Action may cause a risk of explosion or release of hazardous substances (i.e. oil, pesticides, chemicals, radiation, etc.) in the event of accident or upset conditions, or there may be a chronic low level discharge or emission. • Proposed Action may result in the burial of "hazardous wastes" in any form (i.e. toxic, poisonous, highly reactive, radioactive, irritating, infectious, etc.) • Storage facilities for one million or more gallons of liquefied natural gas or other flammable liquids. • Proposed Action may result in the excavation or other disturbance within 2,000 feet of a site used for the disposal of solid or hazardous waste. • Other impacts: | <input type="checkbox"/>

<input type="checkbox"/>

<input type="checkbox"/>

<input type="checkbox"/>

<input type="checkbox"/> | <input type="checkbox"/>

<input type="checkbox"/>

<input type="checkbox"/>

<input type="checkbox"/> | <input type="checkbox"/> Yes <input type="checkbox"/> No

<input type="checkbox"/> Yes <input type="checkbox"/> No

<input type="checkbox"/> Yes <input type="checkbox"/> No

<input type="checkbox"/> Yes <input type="checkbox"/> No |
|---|--|--|--|

IMPACT ON GROWTH AND CHARACTER OF COMMUNITY OR NEIGHBORHOOD

19. Will Proposed Action affect the character of the existing community?

NO YES

Examples that would apply to column 2

- | | | | |
|--|--|--|--|
| <ul style="list-style-type: none"> • The permanent population of the city, town or village in which the project is located is likely to grow by more than 5%. • The municipal budget for capital expenditures or operating services will increase by more than 5% per year as a result of this project. • Proposed Action will conflict with officially adopted plans or goals. • Proposed Action will cause a change in the density of land use. • Proposed Action will replace or eliminate existing facilities, structures or areas of historic importance to the community. • Development will create a demand for additional community services (e.g. schools, police and fire, etc.) | <input type="checkbox"/>

<input type="checkbox"/>

<input type="checkbox"/>

<input type="checkbox"/>

<input type="checkbox"/>

<input type="checkbox"/> | <input type="checkbox"/>

<input type="checkbox"/>

<input type="checkbox"/>

<input type="checkbox"/>

<input type="checkbox"/> | <input type="checkbox"/> Yes <input type="checkbox"/> No

<input type="checkbox"/> Yes <input type="checkbox"/> No

<input type="checkbox"/> Yes <input type="checkbox"/> No

<input type="checkbox"/> Yes <input type="checkbox"/> No

<input type="checkbox"/> Yes <input type="checkbox"/> No |
|--|--|--|--|

	1 Small to Moderate Impact	2 Potential Large Impact	3 Can Impact Be Mitigated by Project Change
• Proposed Action will set an important precedent for future projects.	<input type="checkbox"/>	<input type="checkbox"/>	<input type="checkbox"/> Yes <input type="checkbox"/> No
• Proposed Action will create or eliminate employment.	<input type="checkbox"/>	<input type="checkbox"/>	<input type="checkbox"/> Yes <input type="checkbox"/> No
• Other impacts:	<input type="checkbox"/>	<input type="checkbox"/>	<input type="checkbox"/> Yes <input type="checkbox"/> No

20. Is there, or is there likely to be, public controversy related to potential adverse environment impacts?
 NO YES

If Any Action in Part 2 is Identified as a Potential Large Impact or If you Cannot Determine the Magnitude of Impact, Proceed to Part 3

**ADDENDUM TO ENVIRONMENTAL ASSESSMENT FORM RELATING TO
CONFIRMATION OF A CABLE TELEVISION FRANCHISE FOR THE
TOWN OF NORTH HEMPSTEAD (NASSAU COUNTY), NEW YORK**

Setting

The Town of North Hempstead is located in the northwest portion of Nassau County. As of the 2000 Census, the Town had a population of 72,768 within a total area of 21.4 square miles.

The Town is (1) not within an agricultural district, (2) not in or substantially contiguous to a Critical Environmental Area, and (3) not substantially contiguous to a National Natural Landmark. A list of historic sites, historic districts, and national historic landmarks in the Town is attached. It is Verizon's policy to conform to all applicable laws and regulations in placing its facilities, including any special requirements that may be applicable to historic sites, districts, or landmarks.

Like much of Long Island, the Town sits atop an aquifer system. The Town is within a coastal area. The Town has designated wetlands areas and designated 100-year flood plains. Verizon's FTTP extensions and drop wires will be placed only to serve existing or future residences and businesses and will be consistent with physical arrangements for the provision of non-video communications services (voice, data), and other types of utility service, to such areas. Video programming will be delivered over existing distribution routes and supporting structures. Moreover, cable service is already provided within the franchise area by the incumbent, Cablevision. Thus, Verizon's construction activities would not impact otherwise undeveloped areas.

Three maps are included with this addendum. The first map shows the franchise area, tidal wetlands and the coastal area boundary.¹ The second map shows the fresh water wetlands. The third map shows 100-year flood plains in this area.

Description of Potential Construction Activities

The Commission is being asked to approve the Town's award of a cable television franchise to Verizon. The franchise will enable Verizon to deliver video programming to subscribers over its FTTP network, which is also used for the provision of voice and data services. It is Verizon's position that the construction, extension, modification, and repair of the facilities comprising the FTTP network are independently authorized, do not require franchise authority, and are thus not included within any "action" (within the meaning of SEQRA) for which approval is sought in this proceeding. Nevertheless, at Staff's request, Verizon is providing the following information concerning work on Verizon's FTTP facilities that may be undertaken in the Town subsequent to the Commission's approval of the franchise.

¹ It was impractical to map the approximately 1,200 historic sites and districts in the Town.

Extensions of Verizon's FTTP network may take place in the Town of North Hempstead following the award of the franchise. FTTP construction in the Town's rights-of-way would relate to facilities that will also be used for Verizon's voice and data services. (Any equipment that is utilized exclusively for the provision of cable services in the Town will be located in Verizon's central offices.) Verizon has completed the construction of its FTTP network to approximately 78% of the current households in the franchise area.

When a Verizon subscriber requests the FiOSSM voice, data, and/or video services that are available over the FTTP network, fiber drop wire is run to the subscriber's home. There are 22,372 households within the Town of North Hempstead that could potentially be served with fiber drops.² In terms of the potential environmental impact of drop placement activities, the fiber drops that are associated with FTTP do not differ in any significant respect from the copper drops that Verizon routinely installs, maintains and on occasion replaces in connection with its current services. Moreover, fiber drops will be deployed to customers who request other FiOS services even if such customers do not elect to purchase FiOS video.

² In general, Verizon's outside plant may include both aerial and underground facilities. Some of the work related to the extension of FTTP facilities and the placement of drops may therefore be underground.

USN	Class	BF	Street Address/Location/Bldg. Name	Deter.	NR Ref. No.	SR Date	NR Date	NHL Date
05902.000512	B		EXECUTION ROCKS LIGHTHOUSE AND LONG ISLAND SOUND (LAT 40 52.7'N,	Individually Eligible				
05902.000280			STRATHMORE, THE, HISTORIC STRATHMORE	Historic District				
05902.000560			UNIVERSITY GARDENS HISTORIC UNINCORPORATED GREAT NECK	Individually Eligible				
05902.000013			YACHT PORT WASHINGTON: AT PORT WASHINGTON YACHT CLUB DOCK	Individually Eligible				
05902.001576	A		North Hills Site between LIE and Northern State Parkway	Individually Eligible				
05902.001143	B		17 ALBERMARLE LN RESIDENCE STRATHMORE VILLAGE	Historic District				
05902.001144	B		20 ALBERMARLE LN RESIDENCE STRATHMORE VILLAGE	Historic District				
05902.001141	B		7 ALBERMARLE LN RESIDENCE STRATHMORE VILLAGE	Historic District				
05902.001142	B		8 ALBERMARLE LN RESIDENCE STRATHMORE VILLAGE	Historic District				
05902.001159	B		100 ALDERSHOT LN RESIDENCE STRATHMORE VILLAGE	Historic District				
05902.001160	B		107 ALDERSHOT LN RESIDENCE STRATHMORE VILLAGE	Historic District				
05902.001161	B		108 ALDERSHOT LN RESIDENCE STRATHMORE VILLAGE	Historic District				

05902.001162	B		117 ALDERSHOT LN RESIDENCE STRATHMORE VILLAGE	Historic District				
05902.001163	B		118 ALDERSHOT LN RESIDENCE STRATHMORE VILLAGE	Historic District				
05902.001164	B		130 ALDERSHOT LN RESIDENCE STRATHMORE VILLAGE	Historic District				
05902.001165	B		131 ALDERSHOT LN RESIDENCE STRATHMORE VILLAGE	Historic District				
05902.001166	B		147 ALDERSHOT LN RESIDENCE STRATHMORE VILLAGE	Historic District				
05902.001167	B		152 ALDERSHOT LN RESIDENCE STRATHMORE VILLAGE	Historic District				
05902.001168	B		155 ALDERSHOT LN RESIDENCE STRATHMORE VILLAGE	Historic District				
05902.001145	B		16 ALDERSHOT LN RESIDENCE STRATHMORE VILLAGE	Historic District				
05902.001169	B		161 ALDERSHOT LN NON-CONTRIBUTING RESIDENCE STRATHMORE VILLAGE	Historic District				
05902.001170			164 ALDERSHOT LN NON-CONTRIBUTING RESIDENCE STRATHMORE VILLAGE	Historic District				
05902.001171			165 ALDERSHOT LN NON-CONTRIBUTING RESIDENCE STRATHMORE VILLAGE	Historic District				
05902.001172			171 ALDERSHOT LN NON-CONTRIBUTING RESIDENCE STRATHMORE VILLAGE	Historic District				

05902.001173			175 ALDERSHOT LN NON-CONTRIBUTING RESIDENCE STRATHMORE VILLAGE	Historic District				
05902.001174			178 ALDERSHOT LN NON-CONTRIBUTING RESIDENCE STRATHMORE VILLAGE	Historic District				
05902.001175			181 ALDERSHOT LN NON-CONTRIBUTING RESIDENCE STRATHMORE VILLAGE	Historic District				
05902.001176			184 ALDERSHOT LN NON-CONTRIBUTING RESIDENCE STRATHMORE VILLAGE	Historic District				
05902.001177			185 ALDERSHOT LN NON-CONTRIBUTING RESIDENCE STRATHMORE VILLAGE	Historic District				
05902.001178			192 ALDERSHOT LN NON-CONTRIBUTING RESIDENCE STRATHMORE VILLAGE	Historic District				
05902.001179			193 ALDERSHOT LN NON-CONTRIBUTING RESIDENCE STRATHMORE VILLAGE	Historic District				
05902.001180			198 ALDERSHOT LN NON-CONTRIBUTING RESIDENCE STRATHMORE VILLAGE	Historic District				
05902.001181			202 ALDERSHOT LN NON-CONTRIBUTING RESIDENCE STRATHMORE VILLAGE	Historic District				
05902.001182			203 ALDERSHOT LN NON-CONTRIBUTING RESIDENCE STRATHMORE VILLAGE	Historic District				
05902.001183			206 ALDERSHOT LN NON-CONTRIBUTING RESIDENCE STRATHMORE VILLAGE	Historic District				
05902.001146	B		26 ALDERSHOT LN RESIDENCE STRATHMORE VILLAGE	Historic District				

05902.001147	B		36 ALDERSHOT LN RESIDENCE STRATHMORE VILLAGE	Historic District				
05902.001148	B		41 ALDERSHOT LN RESIDENCE STRATHMORE VILLAGE	Historic District				
05902.001149	B		42 ALDERSHOT LN RESIDENCE STRATHMORE VILLAGE	Historic District				
05902.001150	B		50 ALDERSHOT LN RESIDENCE STRATHMORE VILLAGE	Historic District				
05902.001151	B		57 ALDERSHOT LN RESIDENCE STRATHMORE VILLAGE	Historic District				
05902.001152	B		59 ALDERSHOT LN RESIDENCE STRATHMORE VILLAGE	Historic District				
05902.001153	B		60 ALDERSHOT LN RESIDENCE STRATHMORE VILLAGE	Historic District				
05902.001154	B		67 ALDERSHOT LN RESIDENCE STRATHMORE VILLAGE	Historic District				
05902.001155	B		70 ALDERSHOT LN RESIDENCE STRATHMORE VILLAGE	Historic District				
05902.001156	B		80 ALDERSHOT LN RESIDENCE STRATHMORE VILLAGE	Historic District				
05902.001157	B		90 ALDERSHOT LN RESIDENCE STRATHMORE VILLAGE	Historic District				
05902.001158	B		97 ALDERSHOT LN RESIDENCE STRATHMORE VILLAGE	Historic District				

05902.000307	B		103 ANDREW RD RESIDENCE NORTH STRATHMORE	Historic District				
05902.000308	B		106 ANDREW RD RESIDENCE NORTH STRATHMORE	Historic District				
05902.000309	B		109 ANDREW RD RESIDENCE NORTH STRATHMORE	Historic District				
05902.000282	B		11 ANDREW RD RESIDENCE NORTH STRATHMORE	Historic District				
05902.000310	B		112 ANDREW RD RESIDENCE NORTH STRATHMORE	Historic District				
05902.000311	B		115 ANDREW RD RESIDENCE NORTH STRATHMORE	Historic District				
05902.000312	B		116 ANDREW RD RESIDENCE NORTH STRATHMORE	Historic District				
05902.000283	B		12 ANDREW RD RESIDENCE NORTH STRATHMORE	Historic District				
05902.000313	B		121 ANDREW RD RESIDENCE NORTH STRATHMORE	Historic District				
05902.000314	B		124 ANDREW RD RESIDENCE NORTH STRATHMORE	Historic District				
05902.000315	B		127 ANDREW RD RESIDENCE NORTH STRATHMORE	Historic District				
05902.000316	B		130 ANDREW RD RESIDENCE NORTH STRATHMORE	Historic District				

05902.000284	B		17 ANDREW RD RESIDENCE NORTH STRATHMORE	Historic District				
05902.000285	B		18 ANDREW RD RESIDENCE NORTH STRATHMORE	Historic District				
05902.000281	B		2 ANDREW RD RESIDENCE NORTH STRATHMORE	Historic District				
05902.000286	B		23 ANDREW RD RESIDENCE NORTH STRATHMORE	Historic District				
05902.000287	B		24 ANDREW RD RESIDENCE NORTH STRATHMORE	Historic District				
05902.000288	B		29 ANDREW RD RESIDENCE NORTH STRATHMORE	Historic District				
05902.000289	B		30 ANDREW RD RESIDENCE NORTH STRATHMORE	Historic District				
05902.000290	B		35 ANDREW RD RESIDENCE NORTH STRATHMORE	Historic District				
05902.000291	B		36 ANDREW RD RESIDENCE NORTH STRATHMORE	Historic District				
05902.000292	B		41 ANDREW RD RESIDENCE NORTH STRATHMORE	Historic District				
05902.000293	B		42 ANDREW RD RESIDENCE NORTH STRATHMORE	Historic District				
05902.000294	B		47 ANDREW RD RESIDENCE NORTH STRATHMORE	Historic District				

05902.000295	B		48 ANDREW RD RESIDENCE NORTH STRATHMORE	Historic District				
05902.000296	B		53 ANDREW RD RESIDENCE NORTH STRATHMORE	Historic District				
05902.000297	B		54 ANDREW RD RESIDENCE NORTH STRATHMORE	Historic District				
05902.000298	B		59 ANDREW RD RESIDENCE NORTH STRATHMORE	Historic District				
05902.000299	B		65 ANDREW RD RESIDENCE NORTH STRATHMORE	Historic District				
05902.000300	B		66 ANDREW RD RESIDENCE NORTH STRATHMORE	Historic District				
05902.000301	B		73 ANDREW RD RESIDENCE NORTH STRATHMORE	Historic District				
05902.000302	B		76 ANDREW RD RESIDENCE NORTH STRATHMORE	Historic District				
05902.000303	B		79 ANDREW RD RESIDENCE NORTH STRATHMORE	Historic District				
05902.000304	B		85 ANDREW RD RESIDENCE NORTH STRATHMORE	Historic District				
05902.000305	B		86 ANDREW RD RESIDENCE NORTH STRATHMORE	Historic District				
05902.000306	B		96 ANDREW RD RESIDENCE NORTH STRATHMORE	Historic District				

05902.000001	B		1 AVE A MOUNT PLEASANT CHURCH PORT WASHINGTON	Individually Eligible				
05902.000002	B		33 AVE A GREGORIA BUILDING PORT WASHINGTON	Individually Eligible				
05902.000518	B		9 BAYVIEW AVE WETMORE-VANDERWALL HOUSE PORT WASHINGTON	Individually Eligible				
05902.000008	B		16 BELLEVIEW AVE POLISH AMERICAN HOUSE (FORMER PORT WASHINGTON	Individually Eligible				
05902.001185	B		11 BLENHEIM DR RESIDENCE STRATHMORE VILLAGE	Historic District				
05902.001186			20 BLENHEIM DR RESIDENCE STRATHMORE VILLAGE	Historic District				
05902.001187			21 BLENHEIM DR RESIDENCE STRATHMORE VILLAGE	Historic District				
05902.001188			30 BLENHEIM DR RESIDENCE STRATHMORE VILLAGE	Historic District				
05902.001189			31 BLENHEIM DR RESIDENCE STRATHMORE VILLAGE	Historic District				
05902.001190			39 BLENHEIM DR RESIDENCE STRATHMORE VILLAGE	Historic District				
05902.001191			40 BLENHEIM DR RESIDENCE STRATHMORE VILLAGE	Historic District				
05902.001192			48 BLENHEIM DR RESIDENCE STRATHMORE VILLAGE	Historic District				

05902.001193			49 BLENHEIM DR RESIDENCE STRATHMORE VILLAGE	Historic District				
05902.001194			56 BLENHEIM DR RESIDENCE STRATHMORE VILLAGE	Historic District				
05902.001184			6 BLENHEIM DR RESIDENCE STRATHMORE VILLAGE	Historic District				
05902.001195			64 BLENHEIM DR RESIDENCE STRATHMORE VILLAGE	Historic District				
05902.001196			77 BLENHEIM DR RESIDENCE STRATHMORE VILLAGE	Historic District				
05902.001198			12 BUCKMINSTER LN RESIDENCE STRATHMORE VILLAGE	Historic District				
05902.001199			15 BUCKMINSTER LN RESIDENCE STRATHMORE VILLAGE	Historic District				
05902.001200			25 BUCKMINSTER LN RESIDENCE STRATHMORE VILLAGE	Historic District				
05902.001201			32 BUCKMINSTER LN RESIDENCE STRATHMORE VILLAGE	Historic District				
05902.001202			33 BUCKMINSTER LN RESIDENCE STRATHMORE VILLAGE	Historic District				
05902.001203			42 BUCKMINSTER LN RESIDENCE STRATHMORE VILLAGE	Historic District				
05902.001204			43 BUCKMINSTER LN RESIDENCE STRATHMORE VILLAGE	Historic District				

05902.001197		5 BUCKMINSTER LN RESIDENCE STRATHMORE VILLAGE	Historic District				
05902.001205		51 BUCKMINSTER LN RESIDENCE STRATHMORE VILLAGE	Historic District				
05902.001206		52 BUCKMINSTER LN RESIDENCE STRATHMORE VILLAGE	Historic District				
05902.001207		57 BUCKMINSTER LN RESIDENCE STRATHMORE VILLAGE	Historic District				
05902.000872	B	101 CASTLE RIDGE RD RESIDENCE STRATHMORE VANDERBILT	Historic District				
05902.000873	B	102 CASTLE RIDGE RD RESIDENCE STRATHMORE VANDERBILT	Historic District				
05902.000874	B	108 CASTLE RIDGE RD RESIDENCE STRATHMORE VANDERBILT	Historic District				
05902.000875	B	109 CASTLE RIDGE RD RESIDENCE STRATHMORE VANDERBILT	Historic District				
05902.000876	B	117 CASTLE RIDGE RD RESIDENCE STRATHMORE VANDERBILT	Historic District				
05902.000877	B	120 CASTLE RIDGE RD RESIDENCE STRATHMORE VANDERBILT	Historic District				
05902.000878	B	125 CASTLE RIDGE RD RESIDENCE STRATHMORE VANDERBILT	Historic District				
05902.000879	B	126 CASTLE RIDGE RD NON-CONTRIBUTING RESIDENCE STRATHMORE VANDERBILT	Historic District				

05902.000880	B		133 CASTLE RIDGE RD RESIDENCE STRATHMORE VANDERBILT	Historic District				
05902.000881	B		134 CASTLE RIDGE RD RESIDENCE STRATHMORE VANDERBILT	Historic District				
05902.000882	B		142 CASTLE RIDGE RD RESIDENCE STRATHMORE VANDERBILT	Historic District				
05902.000883	B		143 CASTLE RIDGE RD RESIDENCE STRATHMORE VANDERBILT	Historic District				
05902.000884	B		148 CASTLE RIDGE RD RESIDENCE STRATHMORE VANDERBILT	Historic District				
05902.000855	B		15 CASTLE RIDGE RD RESIDENCE STRATHMORE VANDERBILT	Historic District				
05902.000885	B		153 CASTLE RIDGE RD RESIDENCE STRATHMORE VANDERBILT	Historic District				
05902.000886	B		158 CASTLE RIDGE RD RESIDENCE STRATHMORE VANDERBILT	Historic District				
05902.000856	B		16 CASTLE RIDGE RD RESIDENCE STRATHMORE VANDERBILT	Historic District				
05902.000887	B		161 CASTLE RIDGE RD RESIDENCE STRATHMORE VANDERBILT	Historic District				
05902.000888	B		171 CASTLE RIDGE RD RESIDENCE STRATHMORE VANDERBILT	Historic District				
05902.000889	B		172 CASTLE RIDGE RD RESIDENCE STRATHMORE VANDERBILT	Historic District				

05902.000857	B		23 CASTLE RIDGE RD RESIDENCE STRATHMORE VANDERBILT	Historic District				
05902.000858	B		24 CASTLE RIDGE RD RESIDENCE STRATHMORE VANDERBILT	Historic District				
05902.000859	B		34 CASTLE RIDGE RD RESIDENCE STRATHMORE VANDERBILT	Historic District				
05902.000860	B		37 CASTLE RIDGE RD RESIDENCE STRATHMORE VANDERBILT	Historic District				
05902.000861	B		46 CASTLE RIDGE RD RESIDENCE STRATHMORE VANDERBILT	Historic District				
05902.000862	B		47 CASTLE RIDGE RD RESIDENCE STRATHMORE VANDERBILT	Historic District				
05902.000863	B		54 CASTLE RIDGE RD RESIDENCE STRATHMORE VANDERBILT	Historic District				
05902.000864	B		62 CASTLE RIDGE RD RESIDENCE STRATHMORE VANDERBILT	Historic District				
05902.000865	B		69 CASTLE RIDGE RD RESIDENCE STRATHMORE VANDERBILT	Historic District				
05902.000866	B		70 CASTLE RIDGE RD RESIDENCE STRATHMORE VANDERBILT	Historic District				
05902.000867	B		78 CASTLE RIDGE RD RESIDENCE STRATHMORE VANDERBILT	Historic District				
05902.000868	B		79 CASTLE RIDGE RD RESIDENCE STRATHMORE VANDERBILT	Historic District				

05902.000869	B		84 CASTLE RIDGE RD RESIDENCE STRATHMORE VANDERBILT	Historic District				
05902.000870	B		91 CASTLE RIDGE RD RESIDENCE STRATHMORE VANDERBILT	Historic District				
05902.000871	B		94 CASTLE RIDGE RD RESIDENCE STRATHMORE VANDERBILT	Historic District				
05902.000906	B		106 CHAPEL RD NON-CONTRIBUTING RESIDENCE STRATHMORE VANDERBILT	Historic District				
05902.000907	B		107 CHAPEL RD RESIDENCE STRATHMORE VANDERBILT	Historic District				
05902.000908	B		119 CHAPEL RD RESIDENCE STRATHMORE VANDERBILT	Historic District				
05902.000909	B		124 CHAPEL RD RESIDENCE STRATHMORE VANDERBILT	Historic District				
05902.000910	B		131 CHAPEL RD RESIDENCE STRATHMORE VANDERBILT	Historic District				
05902.000911	B		140 CHAPEL RD RESIDENCE STRATHMORE VANDERBILT	Historic District				
05902.000912	B		141 CHAPEL RD RESIDENCE STRATHMORE VANDERBILT	Historic District				
05902.000913	B		143 CHAPEL RD RESIDENCE STRATHMORE VANDERBILT	Historic District				
05902.000914	B		148 CHAPEL RD RESIDENCE STRATHMORE VANDERBILT	Historic District				

05902.000891	B		15 CHAPEL RD RESIDENCE STRATHMORE VANDERBILT	Historic District				
05902.000915	B		156 CHAPEL RD RESIDENCE STRATHMORE VANDERBILT	Historic District				
05902.000916	B		157 CHAPEL RD RESIDENCE STRATHMORE VANDERBILT	Historic District				
05902.000917	B		164 CHAPEL RD RESIDENCE STRATHMORE VANDERBILT	Historic District				
05902.000918			165 CHAPEL RD RESIDENCE STRATHMORE VANDERBILT	Historic District				
05902.000919	B		172 CHAPEL RD RESIDENCE STRATHMORE VANDERBILT	Historic District				
05902.000920	B		173 CHAPEL RD RESIDENCE STRATHMORE VANDERBILT	Historic District				
05902.000892	B		21 CHAPEL RD RESIDENCE STRATHMORE VANDERBILT	Historic District				
05902.001208			212 CHAPEL RD RESIDENCE STRATHMORE VILLAGE	Historic District				
05902.001209			222 CHAPEL RD RESIDENCE STRATHMORE VILLAGE	Historic District				
05902.001210			232 CHAPEL RD RESIDENCE STRATHMORE VILLAGE	Historic District				
05902.001211			233 CHAPEL RD RESIDENCE STRATHMORE VILLAGE	Historic District				

05902.001212			242 CHAPEL RD RESIDENCE STRATHMORE VILLAGE	Historic District				
05902.001213			251 CHAPEL RD RESIDENCE STRATHMORE VILLAGE	Historic District				
05902.001214			262 CHAPEL RD RESIDENCE STRATHMORE VILLAGE	Historic District				
05902.000893	B		27 CHAPEL RD RESIDENCE STRATHMORE VANDERBILT	Historic District				
05902.001215			272 CHAPEL RD RESIDENCE STRATHMORE VILLAGE	Historic District				
05902.001216			282 CHAPEL RD RESIDENCE STRATHMORE VILLAGE	Historic District				
05902.001217			292 CHAPEL RD RESIDENCE STRATHMORE VILLAGE	Historic District				
05902.001218			302 CHAPEL RD RESIDENCE STRATHMORE VILLAGE	Historic District				
05902.001219			309 CHAPEL RD RESIDENCE STRATHMORE VILLAGE	Historic District				
05902.000894	B		32 CHAPEL RD RESIDENCE STRATHMORE VANDERBILT	Historic District				
05902.000895	B		33 CHAPEL RD RESIDENCE STRATHMORE VANDERBILT	Historic District				
05902.000896	B		39 CHAPEL RD RESIDENCE STRATHMORE VANDERBILT	Historic District				

05902.000897	B		40 CHAPEL RD RESIDENCE STRATHMORE VANDERBILT	Historic District				
05902.000898	B		48 CHAPEL RD RESIDENCE STRATHMORE VANDERBILT	Historic District				
05902.000899	B		49 CHAPEL RD RESIDENCE STRATHMORE VANDERBILT	Historic District				
05902.000900	B		61 CHAPEL RD RESIDENCE STRATHMORE VANDERBILT	Historic District				
05902.000890	B		7 CHAPEL RD RESIDENCE STRATHMORE VANDERBILT	Historic District				
05902.000901	B		71 CHAPEL RD RESIDENCE STRATHMORE VANDERBILT	Historic District				
05902.000902	B		74 CHAPEL RD RESIDENCE STRATHMORE VANDERBILT	Historic District				
05902.000903	B		85 CHAPEL RD RESIDENCE STRATHMORE VANDERBILT	Historic District				
05902.000904	B		86 CHAPEL RD RESIDENCE STRATHMORE VANDERBILT	Historic District				
05902.000905	B		96 CHAPEL RD NON-CONTRIBUTING RESIDENCE STRATHMORE VANDERBILT	Historic District				
05902.000321	B		103 CHASE RD RESIDENCE NORTH STRATHMORE	Historic District				
05902.000322	B		104 CHASE RD RESIDENCE NORTH STRATHMORE	Historic District				

05902.000323	B		109 CHASE RD RESIDENCE NORTH STRATHMORE	Historic District				
05902.000324	B		110 CHASE RD RESIDENCE NORTH STRATHMORE	Historic District				
05902.000325	B		115 CHASE RD RESIDENCE NORTH STRATHMORE	Historic District				
05902.000326	B		116 CHASE RD RESIDENCE NORTH STRATHMORE	Historic District				
05902.000327	B		121 CHASE RD RESIDENCE NORTH STRATHMORE	Historic District				
05902.000328	B		122 CHASE RD RESIDENCE NORTH STRATHMORE	Historic District				
05902.000329	B		127 CHASE RD RESIDENCE NORTH STRATHMORE	Historic District				
05902.000330	B		128 CHASE RD RESIDENCE NORTH STRATHMORE	Historic District				
05902.000317	B		86 CHASE RD RESIDENCE NORTH STRATHMORE	Historic District				
05902.000318	B		92 CHASE RD RESIDENCE NORTH STRATHMORE	Historic District				
05902.000319	B		97 CHASE RD RESIDENCE NORTH STRATHMORE	Historic District				
05902.000320	B		98 CHASE RD RESIDENCE NORTH STRATHMORE	Historic District				

05902.000536	B		Club Drive Moore-Draper Estate, former (Roslyn Roslyn Heights vic.	Individually Eligible				
05902.001537	B		COLONIAL RD BRIDGE MANHASSET	Individually Eligible				
05902.000554			COMMUNITY DR VALLEY ROAD HISTORIC DISTRICT MANHASSET	Listed	90NR01946	6/23/1980	4/8/1977	
05902.000552			COMMUNITY DR WHITNEY ESTATE, MANHASSET	Individually Eligible				
05902.001393	B		COMMUNITY DR VALLEY RD LAKEVILLE A.M.E. ZION CHURCH MANHASSET (SUCCESS)	Listed	90NR01946	6/23/1980	4/8/1977	
05902.001390	A		COMMUNITY DR VALLEY RD SITE OF RESIDENCE MANHASSET (SUCCESS)	Listed	90NR01946	6/23/1980	4/8/1977	
05902.001385	B		467 COMMUNITY DR VALLEY RD LAKEVILLE A.M.E. ZION CHURCH MANHASSET (SUCCESS)	Listed	90NR01946	6/23/1980	4/8/1977	
05902.001386	O		467 COMMUNITY DR VALLEY RD LAKEVILLE A.M.E. ZION CHURCH MANHASSET (SUCCESS)	Listed	90NR01946	6/23/1980	4/8/1977	
05902.001392	B		471 COMMUNITY DR VALLEY RD NON-CONTRIBUTING RESIDENCE MANHASSET (SUCCESS)	Listed	90NR01946	6/23/1980	4/8/1977	
05902.001388	B		473 COMMUNITY DR VALLEY RD RESIDENCE MANHASSET (SUCCESS)	Listed	90NR01946	6/23/1980	4/8/1977	
05902.001387	B		483 COMMUNITY DR VALLEY RD RESIDENCE MANHASSET (SUCCESS)	Listed	90NR01946	6/23/1980	4/8/1977	
05902.001391	B		495 COMMUNITY DR VALLEY RD NON-CONTRIBUTING RESIDENCE MANHASSET (SUCCESS)	Listed	90NR01946	6/23/1980	4/8/1977	

05902.000935	B		105 COUNTRY CLUB DR RESIDENCE STRATHMORE VANDERBILT	Historic District				
05902.000936	B		106 COUNTRY CLUB DR RESIDENCE STRATHMORE VANDERBILT	Historic District				
05902.000937	B		114 COUNTRY CLUB DR RESIDENCE STRATHMORE VANDERBILT	Historic District				
05902.000938	B		117 COUNTRY CLUB DR RESIDENCE STRATHMORE VANDERBILT	Historic District				
05902.000939	B		122 COUNTRY CLUB DR RESIDENCE STRATHMORE VANDERBILT	Historic District				
05902.000940	B		130 COUNTRY CLUB DR RESIDENCE STRATHMORE VANDERBILT	Historic District				
05902.000941	B		135 COUNTRY CLUB DR RESIDENCE STRATHMORE VANDERBILT	Historic District				
05902.000942	B		138 COUNTRY CLUB DR RESIDENCE STRATHMORE VANDERBILT	Historic District				
05902.000943	B		141 COUNTRY CLUB DR RESIDENCE STRATHMORE VANDERBILT	Historic District				
05902.000944	B		146 COUNTRY CLUB DR RESIDENCE STRATHMORE VANDERBILT	Historic District				
05902.000945	B		151 COUNTRY CLUB DR RESIDENCE STRATHMORE VANDERBILT	Historic District				
05902.000946	B		161 COUNTRY CLUB DR RESIDENCE STRATHMORE VANDERBILT	Historic District				

05902.000947	B		164 COUNTRY CLUB DR RESIDENCE STRATHMORE VANDERBILT	Historic District				
05902.000921	B		18 COUNTRY CLUB DR RESIDENCE STRATHMORE VANDERBILT	Historic District				
05902.000948	B		180 COUNTRY CLUB DR RESIDENCE STRATHMORE VANDERBILT	Historic District				
05902.000949	B		181 COUNTRY CLUB DR RESIDENCE STRATHMORE VANDERBILT	Historic District				
05902.000950	B		188 COUNTRY CLUB DR RESIDENCE STRATHMORE VANDERBILT	Historic District				
05902.000951	B		201 COUNTRY CLUB DR RESIDENCE STRATHMORE VANDERBILT	Historic District				
05902.000952	B		204 COUNTRY CLUB DR RESIDENCE STRATHMORE VANDERBILT	Historic District				
05902.000953	B		225 COUNTRY CLUB DR RESIDENCE STRATHMORE VANDERBILT	Historic District				
05902.000954	B		228 COUNTRY CLUB DR RESIDENCE STRATHMORE VANDERBILT	Historic District				
05902.000955	B		233 COUNTRY CLUB DR RESIDENCE STRATHMORE VANDERBILT	Historic District				
05902.000956	B		243 COUNTRY CLUB DR RESIDENCE STRATHMORE VANDERBILT	Historic District				
05902.000957	B		249 COUNTRY CLUB DR RESIDENCE STRATHMORE VANDERBILT	Historic District				

05902.000958	B		257 COUNTRY CLUB DR RESIDENCE STRATHMORE VANDERBILT	Historic District				
05902.000922	B		26 COUNTRY CLUB DR RESIDENCE STRATHMORE VANDERBILT	Historic District				
05902.000959	B		285 COUNTRY CLUB DR RESIDENCE STRATHMORE VANDERBILT	Historic District				
05902.000923	B		34 COUNTRY CLUB DR RESIDENCE STRATHMORE VANDERBILT	Historic District				
05902.000924	B		41 COUNTRY CLUB DR RESIDENCE STRATHMORE VANDERBILT	Historic District				
05902.000925	B		42 COUNTRY CLUB DR RESIDENCE STRATHMORE VANDERBILT	Historic District				
05902.000926	B		50 COUNTRY CLUB DR RESIDENCE STRATHMORE VANDERBILT	Historic District				
05902.000927	B		53 COUNTRY CLUB DR RESIDENCE STRATHMORE VANDERBILT	Historic District				
05902.000928	B		58 COUNTRY CLUB DR RESIDENCE STRATHMORE VANDERBILT	Historic District				
05902.000929	B		65 COUNTRY CLUB DR RESIDENCE STRATHMORE VANDERBILT	Historic District				
05902.000930	B		68 COUNTRY CLUB DR RESIDENCE STRATHMORE VANDERBILT	Historic District				
05902.000931	B		74 COUNTRY CLUB DR RESIDENCE STRATHMORE VANDERBILT	Historic District				

05902.000932	B		79 COUNTRY CLUB DR RESIDENCE STRATHMORE VANDERBILT	Historic District				
05902.000933	B		82 COUNTRY CLUB DR RESIDENCE STRATHMORE VANDERBILT	Historic District				
05902.000934	B		91 COUNTRY CLUB DR RESIDENCE STRATHMORE VANDERBILT	Historic District				
05902.000510	B		15 CROWN TOP RD RESIDENCE STRATHMORE-AT-MANHASSET	Historic District				
05902.000511	B		16 CROWN TOP RD RESIDENCE STRATHMORE-AT-MANHASSET	Historic District				
05902.000573	B		23 CROWN TOP RD RESIDENCE STRATHMORE-AT-MANHASSET	Historic District				
05902.000574	B		29 CROWN TOP RD RESIDENCE STRATHMORE-AT-MANHASSET	Historic District				
05902.000575	B		30 CROWN TOP RD RESIDENCE STRATHMORE-AT-MANHASSET	Historic District				
05902.000576	B		39 CROWN TOP RD RESIDENCE STRATHMORE-AT-MANHASSET	Historic District				
05902.000508	B		5 CROWN TOP RD RESIDENCE STRATHMORE-AT-MANHASSET	Historic District				
05902.000509	B		6 CROWN TOP RD RESIDENCE STRATHMORE-AT-MANHASSET	Historic District				

05902.000579	B		11 DEEPDALE DR NON-CONTRIBUTING RESIDENCE STRATHMORE-AT-MANHASSET	Historic District				
05902.000580	B		15 DEEPDALE DR NON-CONTRIBUTING RESIDENCE STRATHMORE-AT-MANHASSET	Historic District				
05902.000581	B		21 DEEPDALE DR RESIDENCE STRATHMORE-AT-MANHASSET	Historic District				
05902.000582	B		24 DEEPDALE DR NON-CONTRIBUTING RESIDENCE STRATHMORE-AT-MANHASSET	Historic District				
05902.000583	B		29 DEEPDALE DR RESIDENCE STRATHMORE-AT-MANHASSET	Historic District				
05902.000584	B		30 DEEPDALE DR NON-CONTRIBUTING RESIDENCE STRATHMORE-AT-MANHASSET	Historic District				
05902.000585	B		35 DEEPDALE DR RESIDENCE STRATHMORE-AT-MANHASSET	Historic District				
05902.000586	B		36 DEEPDALE DR NON-CONTRIBUTING RESIDENCE STRATHMORE-AT-MANHASSET	Historic District				
05902.000577	B		4 DEEPDALE DR NON-CONTRIBUTING RESIDENCE STRATHMORE-AT-MANHASSET	Historic District				
05902.000587	B		43 DEEPDALE DR RESIDENCE STRATHMORE-AT-MANHASSET	Historic District				
05902.000588	B		51 DEEPDALE DR RESIDENCE STRATHMORE-AT-MANHASSET	Historic District				

05902.000589	B		54 DEEPDALE DR RESIDENCE STRATHMORE-AT-MANHASSET	Historic District				
05902.000590	B		57 DEEPDALE DR RESIDENCE STRATHMORE-AT-MANHASSET	Historic District				
05902.000591	B		63 DEEPDALE DR RESIDENCE STRATHMORE-AT-MANHASSET	Historic District				
05902.000592	B		69 DEEPDALE DR RESIDENCE STRATHMORE-AT-MANHASSET	Historic District				
05902.000593	B		75 DEEPDALE DR RESIDENCE STRATHMORE-AT-MANHASSET	Historic District				
05902.000578	B		8 DEEPDALE DR NON-CONTRIBUTING RESIDENCE STRATHMORE-AT-MANHASSET	Historic District				
05902.000594	B		80 DEEPDALE DR RESIDENCE STRATHMORE-AT-MANHASSET	Historic District				
05902.000595	B		81 DEEPDALE DR RESIDENCE STRATHMORE-AT-MANHASSET	Historic District				
05902.000596	B		86 DEEPDALE DR RESIDENCE STRATHMORE-AT-MANHASSET	Historic District				
05902.000597	B		89 DEEPDALE DR RESIDENCE STRATHMORE-AT-MANHASSET	Historic District				
05902.000598	B		95 DEEPDALE DR RESIDENCE STRATHMORE-AT-MANHASSET	Historic District				

05902.000599			98 DEEPDALE DR RESIDENCE STRATHMORE-AT-MANHASSET	Historic District				
05902.001227			102 DOVER RD NON-CONTRIBUTING RESIDENCE STRATHMORE VILLAGE	Historic District				
05902.001228			105 DOVER RD RESIDENCE STRATHMORE VILLAGE	Historic District				
05902.001229			108 DOVER RD RESIDENCE STRATHMORE VILLAGE	Historic District				
05902.001230			116 DOVER RD RESIDENCE STRATHMORE VILLAGE	Historic District				
05902.001231			126 DOVER RD RESIDENCE STRATHMORE VILLAGE	Historic District				
05902.001232			136 DOVER RD RESIDENCE STRATHMORE VILLAGE	Historic District				
05902.001233			149 DOVER RD RESIDENCE STRATHMORE VILLAGE	Historic District				
05902.001234			156 DOVER RD RESIDENCE STRATHMORE VILLAGE	Historic District				
05902.001235			165 DOVER RD RESIDENCE STRATHMORE VILLAGE	Historic District				
05902.001236			166 DOVER RD RESIDENCE STRATHMORE VILLAGE	Historic District				
05902.001237			175 DOVER RD RESIDENCE STRATHMORE VILLAGE	Historic District				

05902.001238			176 DOVER RD RESIDENCE STRATHMORE VILLAGE	Historic District				
05902.001239			180 DOVER RD RESIDENCE STRATHMORE VILLAGE	Historic District				
05902.001240			183 DOVER RD RESIDENCE STRATHMORE VILLAGE	Historic District				
05902.001241			193 DOVER RD RESIDENCE STRATHMORE VILLAGE	Historic District				
05902.001242			198 DOVER RD RESIDENCE STRATHMORE VILLAGE	Historic District				
05902.001243			203 DOVER RD RESIDENCE STRATHMORE VILLAGE	Historic District				
05902.001244			211 DOVER RD RESIDENCE STRATHMORE VILLAGE	Historic District				
05902.001245			221 DOVER RD RESIDENCE STRATHMORE VILLAGE	Historic District				
05902.001246			231 DOVER RD RESIDENCE STRATHMORE VILLAGE	Historic District				
05902.001247			232 DOVER RD RESIDENCE STRATHMORE VILLAGE	Historic District				
05902.001248			241 DOVER RD RESIDENCE STRATHMORE VILLAGE	Historic District				
05902.001249			250 DOVER RD RESIDENCE STRATHMORE VILLAGE	Historic District				

05902.001250			253 DOVER RD RESIDENCE STRATHMORE VILLAGE	Historic District				
05902.001220			59 DOVER RD RESIDENCE STRATHMORE VILLAGE	Historic District				
05902.001221			74 DOVER RD RESIDENCE STRATHMORE VILLAGE	Historic District				
05902.001222			77 DOVER RD RESIDENCE STRATHMORE VILLAGE	Historic District				
05902.001223			84 DOVER RD RESIDENCE STRATHMORE VILLAGE	Historic District				
05902.001224			85 DOVER RD RESIDENCE STRATHMORE VILLAGE	Historic District				
05902.001225			94 DOVER RD RESIDENCE STRATHMORE VILLAGE	Historic District				
05902.001226			95 DOVER RD RESIDENCE STRATHMORE VILLAGE	Historic District				
05902.000601	B		10 EAST GATE RESIDENCE STRATHMORE-AT-MANHASSET	Historic District				
05902.000602	B		29 EAST GATE RESIDENCE STRATHMORE-AT-MANHASSET	Historic District				
05902.000603	B		32 EAST GATE RESIDENCE STRATHMORE-AT-MANHASSET	Historic District				
05902.000604	B		35 EAST GATE RESIDENCE STRATHMORE-AT-MANHASSET	Historic District				

05902.000605	B		38 EAST GATE RESIDENCE STRATHMORE-AT-MANHASSET	Historic District				
05902.000606	B		41 EAST GATE RESIDENCE STRATHMORE-AT-MANHASSET	Historic District				
05902.000607	B		49 EAST GATE RESIDENCE STRATHMORE-AT-MANHASSET	Historic District				
05902.000608	B		57 EAST GATE RESIDENCE STRATHMORE-AT-MANHASSET	Historic District				
05902.000609	B		58 EAST GATE RESIDENCE STRATHMORE-AT-MANHASSET	Historic District				
05902.000610	B		65 EAST GATE RESIDENCE STRATHMORE-AT-MANHASSET	Historic District				
05902.000611	B		70 EAST GATE RESIDENCE STRATHMORE-AT-MANHASSET	Historic District				
05902.000600	B		9 EAST GATE RESIDENCE STRATHMORE-AT-MANHASSET	Historic District				
05902.001252			10 ETON CREST RESIDENCE STRATHMORE VILLAGE	Historic District				
05902.001253			11 ETON CREST RESIDENCE STRATHMORE VILLAGE	Historic District				
05902.001254			17 ETON CREST RESIDENCE STRATHMORE VILLAGE	Historic District				
05902.001251			5 ETON CREST RESIDENCE STRATHMORE VILLAGE	Historic District				

05902.001567	S		Evergreen Ave Water Tower 1930 Chicago Bridge & Iron New Hyde Park vic.	Individually Eligible				
05902.000961	B		15 FAIRWAY LN RESIDENCE STRATHMORE VANDERBILT	Historic District				
05902.000962	B		25 FAIRWAY LN RESIDENCE STRATHMORE VANDERBILT	Historic District				
05902.000963	B		41 FAIRWAY LN RESIDENCE STRATHMORE VANDERBILT	Historic District				
05902.000964	B		45 FAIRWAY LN NON-CONTRIBUTING RESIDENCE STRATHMORE VANDERBILT	Historic District				
05902.000965	B		49 FAIRWAY LN RESIDENCE STRATHMORE VANDERBILT	Historic District				
05902.000966	B		53 FAIRWAY LN RESIDENCE STRATHMORE VANDERBILT	Historic District				
05902.000967	B		57 FAIRWAY LN RESIDENCE STRATHMORE VANDERBILT	Historic District				
05902.000960	B		8 FAIRWAY LN RESIDENCE STRATHMORE VANDERBILT	Historic District				
05902.000968	B		15 FLOWER LN RESIDENCE STRATHMORE VANDERBILT	Historic District				
05902.000969	B		19 FLOWER LN RESIDENCE STRATHMORE VANDERBILT	Historic District				
05902.000970	B		23 FLOWER LN RESIDENCE STRATHMORE VANDERBILT	Historic District				

05902.000971	B		27 FLOWER LN RESIDENCE STRATHMORE VANDERBILT	Historic District				
05902.000972	B		31 FLOWER LN RESIDENCE STRATHMORE VANDERBILT	Historic District				
05902.000973	B		11 FOREST TURN RESIDENCE STRATHMORE VANDERBILT	Historic District				
05902.000974	B		12 FOREST TURN RESIDENCE STRATHMORE VANDERBILT	Historic District				
05902.000975	B		16 FOREST TURN RESIDENCE STRATHMORE VANDERBILT	Historic District				
05902.001257			17 FOXCROFT RD RESIDENCE STRATHMORE VILLAGE	Historic District				
05902.001258			18 FOXCROFT RD RESIDENCE STRATHMORE VILLAGE	Historic District				
05902.001259			22 FOXCROFT RD RESIDENCE STRATHMORE VILLAGE	Historic District				
05902.001260			25 FOXCROFT RD RESIDENCE STRATHMORE VILLAGE	Historic District				
05902.001261			33 FOXCROFT RD RESIDENCE STRATHMORE VILLAGE	Historic District				
05902.001262			42 FOXCROFT RD RESIDENCE STRATHMORE VILLAGE	Historic District				
05902.001263			43 FOXCROFT RD RESIDENCE STRATHMORE VILLAGE	Historic District				

05902.001255			5 FOXCROFT RD RESIDENCE STRATHMORE VILLAGE	Historic District				
05902.001264			52 FOXCROFT RD RESIDENCE STRATHMORE VILLAGE	Historic District				
05902.001256			6 FOXCROFT RD RESIDENCE STRATHMORE VILLAGE	Historic District				
05902.001265			60 FOXCROFT RD RESIDENCE STRATHMORE VILLAGE	Historic District				
05902.001266			61 FOXCROFT RD RESIDENCE STRATHMORE VILLAGE	Historic District				
05902.001267			70 FOXCROFT RD RESIDENCE STRATHMORE VILLAGE	Historic District				
05902.001268			71 FOXCROFT RD RESIDENCE STRATHMORE VILLAGE	Historic District				
05902.000334	B		15 FOXHURST LN RESIDENCE NORTH STRATHMORE	Historic District				
05902.000331	B		2 FOXHURST LN RESIDENCE NORTH STRATHMORE	Historic District				
05902.000335	B		21 FOXHURST LN RESIDENCE NORTH STRATHMORE	Historic District				
05902.000336	B		22 FOXHURST LN RESIDENCE NORTH STRATHMORE	Historic District				
05902.000337	B		27 FOXHURST LN RESIDENCE NORTH STRATHMORE	Historic District				

05902.000332	B		3 FOXHURST LN RESIDENCE NORTH STRATHMORE	Historic District				
05902.000338	B		33 FOXHURST LN RESIDENCE NORTH STRATHMORE	Historic District				
05902.000339	B		34 FOXHURST LN RESIDENCE NORTH STRATHMORE	Historic District				
05902.000340	B		39 FOXHURST LN RESIDENCE NORTH STRATHMORE	Historic District				
05902.000341	B		45 FOXHURST LN RESIDENCE NORTH STRATHMORE	Historic District				
05902.000342	B		50 FOXHURST LN RESIDENCE NORTH STRATHMORE	Historic District				
05902.000343	B		51 FOXHURST LN RESIDENCE NORTH STRATHMORE	Historic District				
05902.000333	B		9 FOXHURST LN RESIDENCE NORTH STRATHMORE	Historic District				
05902.000976	B		11 GARDEN TURN RESIDENCE STRATHMORE VANDERBILT	Historic District				
05902.000977	B		15 GARDEN TURN RESIDENCE STRATHMORE VANDERBILT	Historic District				
05902.000978	B		19 GARDEN TURN RESIDENCE STRATHMORE VANDERBILT	Historic District				
05902.000979	B		23 GARDEN TURN RESIDENCE STRATHMORE VANDERBILT	Historic District				

05902.000980	B		27 GARDEN TURN RESIDENCE STRATHMORE VANDERBILT	Historic District				
05902.001416	B		GATE, THE MANHASSET COUNTY CLUB (VILLAGE STRATHMORE VILLAGE	Individually Eligible				
05902.000614	B		19 GREAT OAK RD RESIDENCE STRATHMORE-AT-MANHASSET	Historic District				
05902.000615	B		25 GREAT OAK RD RESIDENCE STRATHMORE-AT-MANHASSET	Historic District				
05902.000616	B		30 GREAT OAK RD RESIDENCE STRATHMORE-AT-MANHASSET	Historic District				
05902.000617	B		35 GREAT OAK RD RESIDENCE STRATHMORE-AT-MANHASSET	Historic District				
05902.000618	B		42 GREAT OAK RD RESIDENCE STRATHMORE-AT-MANHASSET	Historic District				
05902.000619	B		43 GREAT OAK RD RESIDENCE STRATHMORE-AT-MANHASSET	Historic District				
05902.000620	B		48 GREAT OAK RD RESIDENCE STRATHMORE-AT-MANHASSET	Historic District				
05902.000621	B		49 GREAT OAK RD RESIDENCE STRATHMORE-AT-MANHASSET	Historic District				
05902.000622	B		55 GREAT OAK RD RESIDENCE STRATHMORE-AT-MANHASSET	Historic District				
05902.000623	B		56 GREAT OAK RD RESIDENCE STRATHMORE-AT-MANHASSET	Historic District				

05902.000612	B		6 GREAT OAK RD RESIDENCE STRATHMORE-AT-MANHASSET	Historic District				
05902.000624	B		61 GREAT OAK RD RESIDENCE STRATHMORE-AT-MANHASSET	Historic District				
05902.000625	B		64 GREAT OAK RD RESIDENCE STRATHMORE-AT-MANHASSET	Historic District				
05902.000626	B		67 GREAT OAK RD RESIDENCE STRATHMORE-AT-MANHASSET	Historic District				
05902.000613	B		7 GREAT OAK RD RESIDENCE STRATHMORE-AT-MANHASSET	Historic District				
05902.000627	B		70 GREAT OAK RD RESIDENCE STRATHMORE-AT-MANHASSET	Historic District				
05902.000983	B		11 GREEN TERRACE RESIDENCE STRATHMORE VANDERBILT	Historic District				
05902.000984	B		12 GREEN TERRACE RESIDENCE STRATHMORE VANDERBILT	Historic District				
05902.000981	B		7 GREEN TERRACE RESIDENCE STRATHMORE VANDERBILT	Historic District				
05902.000982	B		8 GREEN TERRACE RESIDENCE STRATHMORE VANDERBILT	Historic District				
05902.000513	B		58 HARBOR RD DODGE, THOMAS, HOMESTEAD PORT WASHINGTON	Listed	90NR01730	5/1/1986	6/26/1986	
05902.001269			16 HARROW LN RESIDENCE STRATHMORE VILLAGE	Historic District				

05902.001270			60 HARROW LN RESIDENCE STRATHMORE VILLAGE	Historic District				
05902.000563	B		19 HERRICKS RD PINE-KRENZER HOUSE HERRICKS	Individually Eligible				
05902.000555	B		HIGH ST MANHASSET VALLEY SCHOOL MANHASSET	Individually Eligible				
05902.000628	B		HILLTOP DR NON-CONTRIBUTING RESIDENCE STRATHMORE-AT-MANHASSET	Historic District				
05902.000650	B		101 HILLTOP DR RESIDENCE STRATHMORE-AT-MANHASSET	Historic District				
05902.000630	B		15 HILLTOP DR RESIDENCE STRATHMORE-AT-MANHASSET	Historic District				
05902.000631	B		16 HILLTOP DR RESIDENCE STRATHMORE-AT-MANHASSET	Historic District				
05902.000632	B		28 HILLTOP DR RESIDENCE STRATHMORE-AT-MANHASSET	Historic District				
05902.000633	B		40 HILLTOP DR RESIDENCE STRATHMORE-AT-MANHASSET	Historic District				
05902.000634	B		43 HILLTOP DR RESIDENCE STRATHMORE-AT-MANHASSET	Historic District				
05902.000635	B		47 HILLTOP DR NON-CONTRIBUTING RESIDENCE STRATHMORE-AT-MANHASSET	Historic District				
05902.000629	B		5 HILLTOP DR RESIDENCE STRATHMORE-AT-MANHASSET	Historic District				

05902.000636	B		50 HILLTOP DR RESIDENCE STRATHMORE-AT-MANHASSET	Historic District				
05902.000637	B		55 HILLTOP DR RESIDENCE STRATHMORE-AT-MANHASSET	Historic District				
05902.000638	B		57 HILLTOP DR RESIDENCE STRATHMORE-AT-MANHASSET	Historic District				
05902.000639	B		58 HILLTOP DR RESIDENCE STRATHMORE-AT-MANHASSET	Historic District				
05902.000640	B		63 HILLTOP DR RESIDENCE STRATHMORE-AT-MANHASSET	Historic District				
05902.000641	B		64 HILLTOP DR RESIDENCE STRATHMORE-AT-MANHASSET	Historic District				
05902.000642	B		69 HILLTOP DR RESIDENCE STRATHMORE-AT-MANHASSET	Historic District				
05902.000643	B		70 HILLTOP DR RESIDENCE STRATHMORE-AT-MANHASSET	Historic District				
05902.000644	B		77 HILLTOP DR RESIDENCE STRATHMORE-AT-MANHASSET	Historic District				
05902.000645	B		78 HILLTOP DR RESIDENCE STRATHMORE-AT-MANHASSET	Historic District				
05902.000646	B		84 HILLTOP DR RESIDENCE STRATHMORE-AT-MANHASSET	Historic District				
05902.000647	B		87 HILLTOP DR RESIDENCE STRATHMORE-AT-MANHASSET	Historic District				

05902.000648	B		90 HILLTOP DR RESIDENCE STRATHMORE-AT-MANHASSET	Historic District				
05902.000649	B		96 HILLTOP DR RESIDENCE STRATHMORE-AT-MANHASSET	Historic District				
05902.000561	B		134 I.U. WILLETS RD SEARING-ROSLYN UNITED METHODIST ALBERTSON	Individually Eligible				
05902.000562	B		160 I.U. WILLETS RD SEARING-WILLIAMS-DINGER HOUSE ALBERTSON	Individually Eligible				
05902.000671	B		100 KNICKERBOCKER RD RESIDENCE STRATHMORE-AT-MANHASSET	Historic District				
05902.000672	B		101 KNICKERBOCKER RD RESIDENCE STRATHMORE-AT-MANHASSET	Historic District				
05902.000985	B		106 KNICKERBOCKER RD RESIDENCE STRATHMORE VANDERBILT	Historic District				
05902.000652	B		11 KNICKERBOCKER RD RESIDENCE STRATHMORE-AT-MANHASSET	Historic District				
05902.000986	B		110 KNICKERBOCKER RD RESIDENCE STRATHMORE VANDERBILT	Historic District				
05902.000987	B		118 KNICKERBOCKER RD RESIDENCE STRATHMORE VANDERBILT	Historic District				
05902.000988	B		119 KNICKERBOCKER RD RESIDENCE STRATHMORE VANDERBILT	Historic District				
05902.000653	B		12 KNICKERBOCKER RD RESIDENCE STRATHMORE-AT-MANHASSET	Historic District				

05902.000989	B		127 KNICKERBOCKER RD RESIDENCE STRATHMORE VANDERBILT	Historic District				
05902.000990	B		131 KNICKERBOCKER RD RESIDENCE STRATHMORE VANDERBILT	Historic District				
05902.000991	B		135 KNICKERBOCKER RD RESIDENCE STRATHMORE VANDERBILT	Historic District				
05902.000654	B		19 KNICKERBOCKER RD RESIDENCE STRATHMORE-AT-MANHASSET	Historic District				
05902.000655	B		20 KNICKERBOCKER RD RESIDENCE STRATHMORE-AT-MANHASSET	Historic District				
05902.000656	B		25 KNICKERBOCKER RD RESIDENCE STRATHMORE-AT-MANHASSET	Historic District				
05902.000657	B		26 KNICKERBOCKER RD RESIDENCE STRATHMORE-AT-MANHASSET	Historic District				
05902.000658	B		34 KNICKERBOCKER RD RESIDENCE STRATHMORE-AT-MANHASSET	Historic District				
05902.000659	B		35 KNICKERBOCKER RD RESIDENCE STRATHMORE-AT-MANHASSET	Historic District				
05902.000660	B		43 KNICKERBOCKER RD RESIDENCE STRATHMORE-AT-MANHASSET	Historic District				
05902.000661	B		49 KNICKERBOCKER RD RESIDENCE STRATHMORE-AT-MANHASSET	Historic District				
05902.000651	B		5 KNICKERBOCKER RD RESIDENCE STRATHMORE-AT-MANHASSET	Historic District				

05902.000662	B		50 KNICKERBOCKER RD RESIDENCE STRATHMORE-AT-MANHASSET	Historic District				
05902.000663	B		55 KNICKERBOCKER RD RESIDENCE STRATHMORE-AT-MANHASSET	Historic District				
05902.000664	B		58 KNICKERBOCKER RD RESIDENCE STRATHMORE-AT-MANHASSET	Historic District				
05902.000665	B		63 KNICKERBOCKER RD RESIDENCE STRATHMORE-AT-MANHASSET	Historic District				
05902.000666	B		66 KNICKERBOCKER RD RESIDENCE STRATHMORE-AT-MANHASSET	Historic District				
05902.000667	B		74 KNICKERBOCKER RD RESIDENCE STRATHMORE-AT-MANHASSET	Historic District				
05902.000668	B		82 KNICKERBOCKER RD RESIDENCE STRATHMORE-AT-MANHASSET	Historic District				
05902.000669	B		88 KNICKERBOCKER RD RESIDENCE STRATHMORE-AT-MANHASSET	Historic District				
05902.000670	B		94 KNICKERBOCKER RD RESIDENCE STRATHMORE-AT-MANHASSET	Historic District				
05902.000674	B		11 LILAC LN RESIDENCE STRATHMORE-AT-MANHASSET	Historic District				
05902.000675	B		18 LILAC LN RESIDENCE STRATHMORE-AT-MANHASSET	Historic District				
05902.000673	B		6 LILAC LN RESIDENCE STRATHMORE-AT-MANHASSET	Historic District				

05902.000007	B		20 MACKAY AVE MT. OLIVE A.M.E. CHURCH PORT WASHINGTON	Individually Eligible				
05902.000010	B		MAIN ST MAIN STREET SCHOOL PORT WASHINGTON: S SIDE BET	Listed	90NR01728	1/4/1983	2/10/1983	
05902.000009	B		MAIN ST PORT WASHINGTON LONG ISLAND RAIL SOUTH SIDE	Individually Eligible				
05902.000012	B		455 MAIN ST MANHASSET BAY YACHT CLUB PORT WASHINGTON	Individually Eligible				
05902.000539	B		62 MANHASSET AVE O'CONNELL HOUSE MANHASSET	Individually Eligible				
05902.000569	B		MARCUS AVE UNISYS-SPERRY CORP (FIST HEADQ. NORTH NEW HYDE PARK	Individually Eligible				
05902.000677	B		12 MARLBORO RD RESIDENCE STRATHMORE-AT-MANHASSET	Historic District				
05902.000678	B		17 MARLBORO RD RESIDENCE STRATHMORE-AT-MANHASSET	Historic District				
05902.000679	B		20 MARLBORO RD RESIDENCE STRATHMORE-AT-MANHASSET	Historic District				
05902.000680	B		23 MARLBORO RD RESIDENCE STRATHMORE-AT-MANHASSET	Historic District				
05902.000681	B		28 MARLBORO RD RESIDENCE STRATHMORE-AT-MANHASSET	Historic District				
05902.000682	B		29 MARLBORO RD RESIDENCE STRATHMORE-AT-MANHASSET	Historic District				

05902.000683	B		34 MARLBORO RD RESIDENCE STRATHMORE-AT-MANHASSET	Historic District				
05902.000684	B		35 MARLBORO RD RESIDENCE STRATHMORE-AT-MANHASSET	Historic District				
05902.000685	B		40 MARLBORO RD RESIDENCE STRATHMORE-AT-MANHASSET	Historic District				
05902.000676	B		9 MARLBORO RD RESIDENCE STRATHMORE-AT-MANHASSET	Historic District				
05902.001544			855 MIDDLE NECK RD ALL SAINTS EPISCOPAL CHURCH GREAT NECK	Individually Eligible				
05902.001547			855 MIDDLE NECK RD ALL SAINTS EPISCOPAL CHURCH GREAT NECK	Individually Eligible				
05902.001546			855 MIDDLE NECK RD ALL SAINTS EPISCOPAL CHURCH GREAT NECK	Individually Eligible				
05902.001545			855 MIDDLE NECK RD KIRKLAND HUSK MEMORIAL; PARISH GREAT NECK	Individually Eligible				
05902.000705	B		104 MILL SPRING RD RESIDENCE STRATHMORE-AT-MANHASSET	Historic District				
05902.000686	B		11 MILL SPRING RD RESIDENCE STRATHMORE-AT-MANHASSET	Historic District				
05902.000706	B		110 MILL SPRING RD RESIDENCE STRATHMORE-AT-MANHASSET	Historic District				
05902.000992	B		111 MILL SPRING RD RESIDENCE STRATHMORE VANDERBILT	Historic District				

05902.000993	B		118 MILL SPRING RD RESIDENCE STRATHMORE VANDERBILT	Historic District				
05902.000994	B		119 MILL SPRING RD RESIDENCE STRATHMORE VANDERBILT	Historic District				
05902.000687	B		12 MILL SPRING RD RESIDENCE STRATHMORE-AT-MANHASSET	Historic District				
05902.000995	B		126 MILL SPRING RD RESIDENCE STRATHMORE VANDERBILT	Historic District				
05902.000996	B		127 MILL SPRING RD RESIDENCE STRATHMORE VANDERBILT	Historic District				
05902.000997	B		134 MILL SPRING RD RESIDENCE STRATHMORE VANDERBILT	Historic District				
05902.000998	B		135 MILL SPRING RD RESIDENCE STRATHMORE VANDERBILT	Historic District				
05902.000999	B		142 MILL SPRING RD RESIDENCE STRATHMORE VANDERBILT	Historic District				
05902.001000	B		148 MILL SPRING RD RESIDENCE STRATHMORE VANDERBILT	Historic District				
05902.001001	B		152 MILL SPRING RD RESIDENCE STRATHMORE VANDERBILT	Historic District				
05902.001002	B		156 MILL SPRING RD RESIDENCE STRATHMORE VANDERBILT	Historic District				
05902.001003	B		157 MILL SPRING RD RESIDENCE STRATHMORE VANDERBILT	Historic District				

05902.001004	B		159 MILL SPRING RD RESIDENCE (WRONG ADDRESS?) STRATHMORE VANDERBILT	Historic District				
05902.001005	B		164 MILL SPRING RD RESIDENCE STRATHMORE VANDERBILT	Historic District				
05902.001006	B		165 MILL SPRING RD RESIDENCE STRATHMORE VANDERBILT	Historic District				
05902.001007	B		172 MILL SPRING RD RESIDENCE STRATHMORE VANDERBILT	Historic District				
05902.001008	B		182 MILL SPRING RD RESIDENCE STRATHMORE VANDERBILT	Historic District				
05902.001009	B		183 MILL SPRING RD RESIDENCE STRATHMORE VANDERBILT	Historic District				
05902.001010	B		191 MILL SPRING RD RESIDENCE STRATHMORE VANDERBILT	Historic District				
05902.001011	B		194 MILL SPRING RD RESIDENCE STRATHMORE VANDERBILT	Historic District				
05902.000688	B		20 MILL SPRING RD RESIDENCE STRATHMORE-AT-MANHASSET	Historic District				
05902.001012	B		204 MILL SPRING RD RESIDENCE STRATHMORE VANDERBILT	Historic District				
05902.001013	B		225 MILL SPRING RD RESIDENCE STRATHMORE VANDERBILT	Historic District				
05902.001014	B		228 MILL SPRING RD RESIDENCE STRATHMORE VANDERBILT	Historic District				

05902.001015	B		236 MILL SPRING RD RESIDENCE STRATHMORE VANDERBILT	Historic District				
05902.001016	B		241 MILL SPRING RD RESIDENCE STRATHMORE VANDERBILT	Historic District				
05902.001017	B		249 MILL SPRING RD RESIDENCE STRATHMORE VANDERBILT	Historic District				
05902.001018	B		250 MILL SPRING RD RESIDENCE STRATHMORE VANDERBILT	Historic District				
05902.001019	B		258 MILL SPRING RD NON-CONTRIBUTING BUILDING STRATHMORE VANDERBILT	Historic District				
05902.000689	B		26 MILL SPRING RD RESIDENCE STRATHMORE-AT-MANHASSET	Historic District				
05902.001020	B		264 MILL SPRING RD RESIDENCE STRATHMORE VANDERBILT	Historic District				
05902.001021	B		270 MILL SPRING RD RESIDENCE STRATHMORE VANDERBILT	Historic District				
05902.001022	B		273 MILL SPRING RD RESIDENCE STRATHMORE VANDERBILT	Historic District				
05902.001023	B		278 MILL SPRING RD RESIDENCE STRATHMORE VANDERBILT	Historic District				
05902.001024	B		281 MILL SPRING RD RESIDENCE STRATHMORE VANDERBILT	Historic District				
05902.001025	B		286 MILL SPRING RD RESIDENCE STRATHMORE VANDERBILT	Historic District				

05902.001026	B		289 MILL SPRING RD RESIDENCE STRATHMORE VANDERBILT	Historic District				
05902.001027	B		294 MILL SPRING RD RESIDENCE STRATHMORE VANDERBILT	Historic District				
05902.001028	B		297 MILL SPRING RD RESIDENCE STRATHMORE VANDERBILT	Historic District				
05902.001029	B		305 MILL SPRING RD RESIDENCE STRATHMORE VANDERBILT	Historic District				
05902.001030	B		308 MILL SPRING RD RESIDENCE STRATHMORE VANDERBILT	Historic District				
05902.001031	B		313 MILL SPRING RD RESIDENCE STRATHMORE VANDERBILT	Historic District				
05902.001032	B		314 MILL SPRING RD RESIDENCE STRATHMORE VANDERBILT	Historic District				
05902.001033	B		321 MILL SPRING RD RESIDENCE STRATHMORE VANDERBILT	Historic District				
05902.001034	B		322 MILL SPRING RD RESIDENCE STRATHMORE VANDERBILT	Historic District				
05902.001035	B		328 MILL SPRING RD RESIDENCE STRATHMORE VANDERBILT	Historic District				
05902.001036	B		329 MILL SPRING RD RESIDENCE STRATHMORE VANDERBILT	Historic District				
05902.000690	B		33 MILL SPRING RD RESIDENCE STRATHMORE-AT-MANHASSET	Historic District				

05902.001037	B		334 MILL SPRING RD RESIDENCE STRATHMORE VANDERBILT	Historic District				
05902.001038	B		337 MILL SPRING RD RESIDENCE STRATHMORE VANDERBILT	Historic District				
05902.000691	B		34 MILL SPRING RD RESIDENCE STRATHMORE-AT-MANHASSET	Historic District				
05902.001039	B		340 MILL SPRING RD RESIDENCE STRATHMORE VANDERBILT	Historic District				
05902.001040	B		346 MILL SPRING RD RESIDENCE STRATHMORE VANDERBILT	Historic District				
05902.001041	B		347 MILL SPRING RD RESIDENCE STRATHMORE VANDERBILT	Historic District				
05902.001042	B		352 MILL SPRING RD RESIDENCE STRATHMORE VANDERBILT	Historic District				
05902.001043	B		358 MILL SPRING RD RESIDENCE STRATHMORE VANDERBILT	Historic District				
05902.000692	B		40 MILL SPRING RD RESIDENCE STRATHMORE-AT-MANHASSET	Historic District				
05902.000693	B		47 MILL SPRING RD RESIDENCE STRATHMORE-AT-MANHASSET	Historic District				
05902.000694	B		48 MILL SPRING RD RESIDENCE STRATHMORE-AT-MANHASSET	Historic District				
05902.000695	B		59 MILL SPRING RD RESIDENCE STRATHMORE-AT-MANHASSET	Historic District				

05902.000696	B		60 MILL SPRING RD RESIDENCE STRATHMORE-AT-MANHASSET	Historic District				
05902.000697	B		66 MILL SPRING RD RESIDENCE STRATHMORE-AT-MANHASSET	Historic District				
05902.000698	B		69 MILL SPRING RD RESIDENCE STRATHMORE-AT-MANHASSET	Historic District				
05902.000699	B		74 MILL SPRING RD RESIDENCE STRATHMORE-AT-MANHASSET	Historic District				
05902.000700	B		77 MILL SPRING RD RESIDENCE STRATHMORE-AT-MANHASSET	Historic District				
05902.000701	B		82 MILL SPRING RD RESIDENCE STRATHMORE-AT-MANHASSET	Historic District				
05902.000702	B		90 MILL SPRING RD RESIDENCE STRATHMORE-AT-MANHASSET	Historic District				
05902.000703	B		96 MILL SPRING RD RESIDENCE STRATHMORE-AT-MANHASSET	Historic District				
05902.000704	B		97 MILL SPRING RD RESIDENCE STRATHMORE-AT-MANHASSET	Historic District				
05902.000514	S		MONFORT RD MONFORT CEMETERY PORT WASHINGTON; SOUTH SIDE,	Listed	90NR01731	12/2/1987	1/7/1988	
05902.001044	B		11 MOUNTAIN CUT RESIDENCE STRATHMORE VANDERBILT	Historic District				
05902.001045	B		19 MOUNTAIN CUT RESIDENCE STRATHMORE VANDERBILT	Historic District				

05902.001049	B		201 MOUNTAIN CUT RESIDENCE STRATHMORE VANDERBILT	Historic District				
05902.001046	B		21 MOUNTAIN CUT RESIDENCE STRATHMORE VANDERBILT	Historic District				
05902.001047	B		30 MOUNTAIN CUT RESIDENCE STRATHMORE VANDERBILT	Historic District				
05902.001048	B		44 MOUNTAIN CUT RESIDENCE STRATHMORE VANDERBILT	Historic District				
05902.000566	B		NEW HYDE PARK RD WILLIAMS-SCHUMAKER HOUSE HERRICKS	Individually Eligible				
05902.000559	B		NORTHERN BLVD JAYSON AVE MANHASSET-LAKEVILLE FIRE UNINCORPORATED GREAT NECK	Individually Eligible				
05902.000527	S		NORTHERN BLVD NY 25A ROSLYN CEMETERY GREENVALE	Listed	91NR00011	8/22/1991	10/28/1991	
05902.000528	B		NORTHERN BLVD NY 25A ROSLYN TOLL GATE HOUSE GREENVALE	Listed	90NR01947	6/23/1980	8/16/1977	
05902.000551	B		1320 NORTHERN BLVD ST. MARY'S R.C. CHURCH AND SCHOOL MANHASSET	Individually Eligible				
05902.000548	B		1355 NORTHERN BLVD PLANDOME RD CHRIST EPISCOPAL CHURCH AND MANHASSET	Individually Eligible	00NR01714			
05902.000549	B		1421 NORTHERN BLVD FRIENDS MEETING HOUSE MANHASSET; OPP. SHELTER ROCK RD	Individually Eligible				
05902.000550	B		1471 NORTHERN BLVD ONDERDONK HOUSE NORTH STRATHMORE	Listed	90NR01954	6/23/1980	4/16/1980	

05902.001271			1900 NORTHERN BLVD NECESSITIES BLDG STRATHMORE VILLAGE	Historic District				
05902.001272			1930 NORTHERN BLVD ALTMAN'S STRATHMORE VILLAGE	Historic District				
05902.000558	B		56 NORTHERN BLVD ODELL, JEAN, COTTAGE UNINCORPORATED GREAT NECK	Individually Eligible				
05902.001577	S		Ocean, Wantagh and Meadowbrook Jones Beach State Park, Causeway and	Historic District				
05902.000565	S		OLD COURTHOUSE RD LONG ISLAND MOTOR PARKWAY HERRICKS	Individually Eligible				
05902.001050	B		16 OLD ESTATE RD RESIDENCE STRATHMORE VANDERBILT	Historic District				
05902.001051	B		17 OLD ESTATE RD RESIDENCE STRATHMORE VANDERBILT	Historic District				
05902.001052	B		24 OLD ESTATE RD RESIDENCE STRATHMORE VANDERBILT	Historic District				
05902.001053	B		25 OLD ESTATE RD RESIDENCE STRATHMORE VANDERBILT	Historic District				
05902.001054	B		32 OLD ESTATE RD RESIDENCE STRATHMORE VANDERBILT	Historic District				
05902.001055	B		33 OLD ESTATE RD RESIDENCE STRATHMORE VANDERBILT	Historic District				
05902.001056	B		40 OLD ESTATE RD RESIDENCE STRATHMORE VANDERBILT	Historic District				

05902.001057	B		43 OLD ESTATE RD RESIDENCE STRATHMORE VANDERBILT	Historic District				
05902.001058	B		46 OLD ESTATE RD RESIDENCE STRATHMORE VANDERBILT	Historic District				
05902.001059	B		51 OLD ESTATE RD RESIDENCE STRATHMORE VANDERBILT	Historic District				
05902.001060	B		52 OLD ESTATE RD RESIDENCE STRATHMORE VANDERBILT	Historic District				
05902.001061	B		58 OLD ESTATE RD RESIDENCE STRATHMORE VANDERBILT	Historic District				
05902.001062	B		64 OLD ESTATE RD RESIDENCE STRATHMORE VANDERBILT	Historic District				
05902.001063			71 OLD ESTATE RD RESIDENCE STRATHMORE VANDERBILT	Historic District				
05902.001064			72 OLD ESTATE RD RESIDENCE STRATHMORE VANDERBILT	Historic District				
05902.001065			78 OLD ESTATE RD RESIDENCE STRATHMORE VANDERBILT	Historic District				
05902.000725	B		105 OLD MILL RD RESIDENCE STRATHMORE-AT-MANHASSET	Historic District				
05902.000726	B		106 OLD MILL RD RESIDENCE STRATHMORE-AT-MANHASSET	Historic District				
05902.000727	B		111 OLD MILL RD RESIDENCE STRATHMORE-AT-MANHASSET	Historic District				

05902.000728	B		112 OLD MILL RD RESIDENCE STRATHMORE-AT-MANHASSET	Historic District				
05902.000729	B		119 OLD MILL RD RESIDENCE STRATHMORE-AT-MANHASSET	Historic District				
05902.000730	B		125 OLD MILL RD RESIDENCE STRATHMORE-AT-MANHASSET	Historic District				
05902.000731	B		133 OLD MILL RD RESIDENCE STRATHMORE-AT-MANHASSET	Historic District				
05902.000732	B		134 OLD MILL RD RESIDENCE STRATHMORE-AT-MANHASSET	Historic District				
05902.000733	B		139 OLD MILL RD RESIDENCE STRATHMORE-AT-MANHASSET	Historic District				
05902.000708	B		14 OLD MILL RD RESIDENCE STRATHMORE-AT-MANHASSET	Historic District				
05902.000734	B		145 OLD MILL RD RESIDENCE STRATHMORE-AT-MANHASSET	Historic District				
05902.000735	B		153 OLD MILL RD RESIDENCE STRATHMORE-AT-MANHASSET	Historic District				
05902.000736	B		161 OLD MILL RD RESIDENCE STRATHMORE-AT-MANHASSET	Historic District				
05902.000737	B		162 OLD MILL RD RESIDENCE STRATHMORE-AT-MANHASSET	Historic District				
05902.000738	B		167 OLD MILL RD RESIDENCE STRATHMORE-AT-MANHASSET	Historic District				

05902.000739	B		176 OLD MILL RD RESIDENCE STRATHMORE-AT-MANHASSET	Historic District				
05902.000740	B		190 OLD MILL RD RESIDENCE STRATHMORE-AT-MANHASSET	Historic District				
05902.000741	B		193 OLD MILL RD RESIDENCE STRATHMORE-AT-MANHASSET	Historic District				
05902.000709	B		20 OLD MILL RD RESIDENCE STRATHMORE-AT-MANHASSET	Historic District				
05902.000742	B		201 OLD MILL RD RESIDENCE STRATHMORE-AT-MANHASSET	Historic District				
05902.000743	B		202 OLD MILL RD RESIDENCE STRATHMORE-AT-MANHASSET	Historic District				
05902.000744	B		209 OLD MILL RD RESIDENCE STRATHMORE-AT-MANHASSET	Historic District				
05902.000745	B		217 OLD MILL RD RESIDENCE STRATHMORE-AT-MANHASSET	Historic District				
05902.000746	B		223 OLD MILL RD RESIDENCE STRATHMORE-AT-MANHASSET	Historic District				
05902.000747	B		231 OLD MILL RD RESIDENCE STRATHMORE-AT-MANHASSET	Historic District				
05902.000748	B		232 OLD MILL RD RESIDENCE STRATHMORE-AT-MANHASSET	Historic District				
05902.000749	B		237 OLD MILL RD RESIDENCE STRATHMORE-AT-MANHASSET	Historic District				

05902.000750	B		240 OLD MILL RD RESIDENCE STRATHMORE-AT-MANHASSET	Historic District				
05902.000751	B		245 OLD MILL RD RESIDENCE STRATHMORE-AT-MANHASSET	Historic District				
05902.000752	B		248 OLD MILL RD RESIDENCE STRATHMORE-AT-MANHASSET	Historic District				
05902.000710	B		25 OLD MILL RD NON-CONTRIBUTING RESIDENCE STRATHMORE-AT-MANHASSET	Historic District				
05902.000753	B		251 OLD MILL RD RESIDENCE STRATHMORE-AT-MANHASSET	Historic District				
05902.000754	B		254 OLD MILL RD RESIDENCE STRATHMORE-AT-MANHASSET	Historic District				
05902.000755	B		259 OLD MILL RD RESIDENCE STRATHMORE-AT-MANHASSET	Historic District				
05902.000756	B		267 OLD MILL RD RESIDENCE STRATHMORE-AT-MANHASSET	Historic District				
05902.000757	B		272 OLD MILL RD RESIDENCE STRATHMORE-AT-MANHASSET	Historic District				
05902.000758	B		275 OLD MILL RD RESIDENCE STRATHMORE-AT-MANHASSET	Historic District				
05902.000711	B		28 OLD MILL RD RESIDENCE STRATHMORE-AT-MANHASSET	Historic District				
05902.000712	B		36 OLD MILL RD RESIDENCE STRATHMORE-AT-MANHASSET	Historic District				

05902.000713	B		39 OLD MILL RD NON-CONTRIBUTING RESIDENCE STRATHMORE-AT-MANHASSET	Historic District				
05902.000707	B		4 OLD MILL RD RESIDENCE STRATHMORE-AT-MANHASSET	Historic District				
05902.000714	B		45 OLD MILL RD RESIDENCE STRATHMORE-AT-MANHASSET	Historic District				
05902.000715	B		46 OLD MILL RD RESIDENCE STRATHMORE-AT-MANHASSET	Historic District				
05902.000716	B		51 OLD MILL RD RESIDENCE STRATHMORE-AT-MANHASSET	Historic District				
05902.000717	B		54 OLD MILL RD RESIDENCE STRATHMORE-AT-MANHASSET	Historic District				
05902.000718	B		57 OLD MILL RD RESIDENCE STRATHMORE-AT-MANHASSET	Historic District				
05902.000719	B		62 OLD MILL RD RESIDENCE STRATHMORE-AT-MANHASSET	Historic District				
05902.000720	B		65 OLD MILL RD RESIDENCE STRATHMORE-AT-MANHASSET	Historic District				
05902.000721	B		70 OLD MILL RD RESIDENCE STRATHMORE-AT-MANHASSET	Historic District				
05902.000722	B		73 OLD MILL RD RESIDENCE STRATHMORE-AT-MANHASSET	Historic District				
05902.000723	B		78 OLD MILL RD RESIDENCE STRATHMORE-AT-MANHASSET	Historic District				

05902.000724	B		79 OLD MILL RD RESIDENCE STRATHMORE-AT-MANHASSET	Historic District				
05902.000557	B		94 OLD MILL RD WOMAN'S CLUB OF GREAT NECK UNINCORPORATED GREAT NECK	Individually Eligible				
05902.000344	B		1 OLD OX RD RESIDENCE NORTH STRATHMORE	Historic District				
05902.000346	B		10 OLD OX RD RESIDENCE NORTH STRATHMORE	Historic District				
05902.000347	B		18 OLD OX RD RESIDENCE NORTH STRATHMORE	Historic District				
05902.000348	B		25 OLD OX RD RESIDENCE NORTH STRATHMORE	Historic District				
05902.000349	B		26 OLD OX RD RESIDENCE NORTH STRATHMORE	Historic District				
05902.000350	B		32 OLD OX RD RESIDENCE NORTH STRATHMORE	Historic District				
05902.000351	B		33 OLD OX RD RESIDENCE NORTH STRATHMORE	Historic District				
05902.000352	B		38 OLD OX RD RESIDENCE NORTH STRATHMORE	Historic District				
05902.000353	B		39 OLD OX RD RESIDENCE NORTH STRATHMORE	Historic District				
05902.000354	B		44 OLD OX RD RESIDENCE NORTH STRATHMORE	Historic District				

05902.000355	B		45 OLD OX RD RESIDENCE NORTH STRATHMORE	Historic District				
05902.000356	B		50 OLD OX RD RESIDENCE NORTH STRATHMORE	Historic District				
05902.000357	B		51 OLD OX RD RESIDENCE NORTH STRATHMORE	Historic District				
05902.000358	B		56 OLD OX RD RESIDENCE NORTH STRATHMORE	Historic District				
05902.000359	B		61 OLD OX RD RESIDENCE NORTH STRATHMORE	Historic District				
05902.000345	B		9 OLD OX RD RESIDENCE NORTH STRATHMORE	Historic District				
05902.000362	B		104 ONDERDONK RD RESIDENCE NORTH STRATHMORE	Historic District				
05902.000360	B		70 ONDERDONK RD RESIDENCE NORTH STRATHMORE	Historic District				
05902.000361	B		84 ONDERDONK RD RESIDENCE NORTH STRATHMORE	Historic District				
05902.000529	B		ORCHARD ST ROSLYN LONG ISLAND RAIL ROAD ROSLYN HEIGHTS	Individually Eligible	91NR00185			
05902.000363	B		11 OXFORD RD RESIDENCE NORTH STRATHMORE	Historic District				
05902.000364	B		12 OXFORD RD RESIDENCE NORTH STRATHMORE	Historic District				

05902.000365	B		17 OXFORD RD RESIDENCE NORTH STRATHMORE	Historic District				
05902.000366	B		18 OXFORD RD RESIDENCE NORTH STRATHMORE	Historic District				
05902.000367	B		23 OXFORD RD RESIDENCE NORTH STRATHMORE	Historic District				
05902.000368	B		24 OXFORD RD RESIDENCE NORTH STRATHMORE	Historic District				
05902.000369	B		29 OXFORD RD RESIDENCE NORTH STRATHMORE	Historic District				
05902.000370	B		30 OXFORD RD RESIDENCE NORTH STRATHMORE	Historic District				
05902.000371	B		37 OXFORD RD RESIDENCE NORTH STRATHMORE	Historic District				
05902.000372	B		38 OXFORD RD RESIDENCE NORTH STRATHMORE	Historic District				
05902.000373	B		41 OXFORD RD RESIDENCE NORTH STRATHMORE	Historic District				
05902.000374	B		42 OXFORD RD RESIDENCE NORTH STRATHMORE	Historic District				
05902.001079	B		107 PAYNE WHITNEY LN RESIDENCE STRATHMORE VANDERBILT	Historic District				
05902.001080	B		114 PAYNE WHITNEY LN RESIDENCE STRATHMORE VANDERBILT	Historic District				

05902.001081	B		115 PAYNE WHITNEY LN RESIDENCE STRATHMORE VANDERBILT	Historic District				
05902.001082	B		123 PAYNE WHITNEY LN RESIDENCE STRATHMORE VANDERBILT	Historic District				
05902.001083	B		124 PAYNE WHITNEY LN RESIDENCE STRATHMORE VANDERBILT	Historic District				
05902.001084	B		131 PAYNE WHITNEY LN RESIDENCE STRATHMORE VANDERBILT	Historic District				
05902.001085			135 PAYNE WHITNEY LN RESIDENCE STRATHMORE VANDERBILT	Historic District				
05902.001086	B		138 PAYNE WHITNEY LN RESIDENCE STRATHMORE VANDERBILT	Historic District				
05902.001087	B		146 PAYNE WHITNEY LN RESIDENCE STRATHMORE VANDERBILT	Historic District				
05902.001066	B		15 PAYNE WHITNEY LN RESIDENCE STRATHMORE VANDERBILT	Historic District				
05902.001088	B		158 PAYNE WHITNEY LN RESIDENCE STRATHMORE VANDERBILT	Historic District				
05902.001067	B		18 PAYNE WHITNEY LN RESIDENCE STRATHMORE VANDERBILT	Historic District				
05902.001068	B		24 PAYNE WHITNEY LN RESIDENCE STRATHMORE VANDERBILT	Historic District				
05902.001069	B		27 PAYNE WHITNEY LN RESIDENCE STRATHMORE VANDERBILT	Historic District				

05902.001070	B		30 PAYNE WHITNEY LN RESIDENCE STRATHMORE VANDERBILT	Historic District				
05902.001071	B		35 PAYNE WHITNEY LN RESIDENCE STRATHMORE VANDERBILT	Historic District				
05902.001072	B		36 PAYNE WHITNEY LN RESIDENCE STRATHMORE VANDERBILT	Historic District				
05902.001073	B		43 PAYNE WHITNEY LN RESIDENCE STRATHMORE VANDERBILT	Historic District				
05902.001074	B		51 PAYNE WHITNEY LN RESIDENCE STRATHMORE VANDERBILT	Historic District				
05902.001075	B		58 PAYNE WHITNEY LN RESIDENCE STRATHMORE VANDERBILT	Historic District				
05902.001076	B		59 PAYNE WHITNEY LN RESIDENCE STRATHMORE VANDERBILT	Historic District				
05902.001077	B		84 PAYNE WHITNEY LN RESIDENCE STRATHMORE VANDERBILT	Historic District				
05902.001078	B		94 PAYNE WHITNEY LN RESIDENCE STRATHMORE VANDERBILT	Historic District				
05902.000760	B		10 PICKWICK RD RESIDENCE STRATHMORE-AT-MANHASSET	Historic District				
05902.000761	B		22 PICKWICK RD RESIDENCE STRATHMORE-AT-MANHASSET	Historic District				
05902.000762	B		32 PICKWICK RD RESIDENCE STRATHMORE-AT-MANHASSET	Historic District				

05902.000763	B		33 PICKWICK RD RESIDENCE STRATHMORE-AT-MANHASSET	Historic District				
05902.000764	B		38 PICKWICK RD RESIDENCE STRATHMORE-AT-MANHASSET	Historic District				
05902.000765	B		46 PICKWICK RD RESIDENCE STRATHMORE-AT-MANHASSET	Historic District				
05902.000766	B		49 PICKWICK RD RESIDENCE STRATHMORE-AT-MANHASSET	Historic District				
05902.000767	B		56 PICKWICK RD RESIDENCE STRATHMORE-AT-MANHASSET	Historic District				
05902.000768	B		59 PICKWICK RD RESIDENCE STRATHMORE-AT-MANHASSET	Historic District				
05902.000769	B		64 PICKWICK RD RESIDENCE STRATHMORE-AT-MANHASSET	Historic District				
05902.000770	B		70 PICKWICK RD RESIDENCE STRATHMORE-AT-MANHASSET	Historic District				
05902.000771	B		77 PICKWICK RD RESIDENCE STRATHMORE-AT-MANHASSET	Historic District				
05902.000772	B		78 PICKWICK RD RESIDENCE STRATHMORE-AT-MANHASSET	Historic District				
05902.000773	B		86 PICKWICK RD RESIDENCE STRATHMORE-AT-MANHASSET	Historic District				
05902.000759	B		9 PICKWICK RD RESIDENCE STRATHMORE-AT-MANHASSET	Historic District				

05902.000774	B		91 PICKWICK RD RESIDENCE STRATHMORE-AT-MANHASSET	Historic District				
05902.000775	B		94 PICKWICK RD RESIDENCE STRATHMORE-AT-MANHASSET	Historic District				
05902.000544	B		PLANDOME RD MANHASSET LONG ISLAND RAIL ROAD MANHASSET	Individually Eligible				
05902.000543	B		PLANDOME RD HILLSIDE AVE HEHN BUILDING MANHASSET	Individually Eligible				
05902.000547	B		103-119 PLANDOME RD PLAZA BUILDING MANHASSET	Individually Eligible				
05902.000545	B		210 PLANDOME RD NORTH HEMPSTEAD TOWN HALL MANHASSET	Individually Eligible				
05902.000542	B		351-355 PLANDOME RD WRIGHT HARDWARE STORE MANHASSET	Individually Eligible				
05902.000006	B		PORT WASHINGTON BLVD CARRIE PALMER WEBER SCHOOL PORT WASHINGTON	Individually Eligible				
05902.000003	B		1327 PORT WASHINGTON BLVD ST. PETER OF ALCANTARA RC CHURCH PORT WASHINGTON	Individually Eligible				
05902.000005	B		150 PORT WASHINGTON BLVD PORT WASHINGTON POST OFFICE PORT WASHINGTON	Individually Eligible				
05902.000556	B		200 PORT WASHINGTON BLVD ELDERFIELDS/WILLIAMS MUNSEN FLOWER HILL/MANHASSET	Individually Eligible				
05902.000787	B		101 QUAKER RIDGE RD RESIDENCE STRATHMORE-AT-MANHASSET	Historic District				

05902.000788	B		102 QUAKER RIDGE RD RESIDENCE STRATHMORE-AT-MANHASSET	Historic District				
05902.000789	B		109 QUAKER RIDGE RD RESIDENCE STRATHMORE-AT-MANHASSET	Historic District				
05902.000790	B		110 QUAKER RIDGE RD RESIDENCE STRATHMORE-AT-MANHASSET	Historic District				
05902.000791	B		115 QUAKER RIDGE RD RESIDENCE STRATHMORE-AT-MANHASSET	Historic District				
05902.000792	B		118 QUAKER RIDGE RD RESIDENCE STRATHMORE-AT-MANHASSET	Historic District				
05902.000793	B		121 QUAKER RIDGE RD RESIDENCE STRATHMORE-AT-MANHASSET	Historic District				
05902.000794	B		124 QUAKER RIDGE RD RESIDENCE STRATHMORE-AT-MANHASSET	Historic District				
05902.000795	B		129 QUAKER RIDGE RD RESIDENCE STRATHMORE-AT-MANHASSET	Historic District				
05902.000796	B		132 QUAKER RIDGE RD RESIDENCE STRATHMORE-AT-MANHASSET	Historic District				
05902.000797	B		135 QUAKER RIDGE RD RESIDENCE STRATHMORE-AT-MANHASSET	Historic District				
05902.000798	B		138 QUAKER RIDGE RD RESIDENCE STRATHMORE-AT-MANHASSET	Historic District				
05902.000799	B		145 QUAKER RIDGE RD RESIDENCE STRATHMORE-AT-MANHASSET	Historic District				

05902.000800	B		146 QUAKER RIDGE RD RESIDENCE STRATHMORE-AT-MANHASSET	Historic District				
05902.000801	B		154 QUAKER RIDGE RD RESIDENCE STRATHMORE-AT-MANHASSET	Historic District				
05902.000802	B		160 QUAKER RIDGE RD RESIDENCE STRATHMORE-AT-MANHASSET	Historic District				
05902.000803	B		161 QUAKER RIDGE RD RESIDENCE STRATHMORE-AT-MANHASSET	Historic District				
05902.000804	B		168 QUAKER RIDGE RD RESIDENCE STRATHMORE-AT-MANHASSET	Historic District				
05902.000805	B		174 QUAKER RIDGE RD RESIDENCE STRATHMORE-AT-MANHASSET	Historic District				
05902.000806	B		175 QUAKER RIDGE RD RESIDENCE STRATHMORE-AT-MANHASSET	Historic District				
05902.000807	B		182 QUAKER RIDGE RD RESIDENCE STRATHMORE-AT-MANHASSET	Historic District				
05902.000776	B		44 QUAKER RIDGE RD RESIDENCE STRATHMORE-AT-MANHASSET	Historic District				
05902.000777	B		51 QUAKER RIDGE RD RESIDENCE STRATHMORE-AT-MANHASSET	Historic District				
05902.000778	B		54 QUAKER RIDGE RD RESIDENCE STRATHMORE-AT-MANHASSET	Historic District				
05902.000779	B		60 QUAKER RIDGE RD RESIDENCE STRATHMORE-AT-MANHASSET	Historic District				

05902.000780	B		66 QUAKER RIDGE RD RESIDENCE STRATHMORE-AT-MANHASSET	Historic District				
05902.000781	B		67 QUAKER RIDGE RD RESIDENCE STRATHMORE-AT-MANHASSET	Historic District				
05902.000782	B		72 QUAKER RIDGE RD RESIDENCE STRATHMORE-AT-MANHASSET	Historic District				
05902.000783	B		73 QUAKER RIDGE RD RESIDENCE STRATHMORE-AT-MANHASSET	Historic District				
05902.000784	B		80 QUAKER RIDGE RD RESIDENCE STRATHMORE-AT-MANHASSET	Historic District				
05902.000785	B		81 QUAKER RIDGE RD RESIDENCE STRATHMORE-AT-MANHASSET	Historic District				
05902.000786	B		96 QUAKER RIDGE RD RESIDENCE STRATHMORE-AT-MANHASSET	Historic District				
05902.000809	B		15 ROCK CREST RD RESIDENCE STRATHMORE-AT-MANHASSET	Historic District				
05902.000810	B		16 ROCK CREST RD RESIDENCE STRATHMORE-AT-MANHASSET	Historic District				
05902.000811	B		21 ROCK CREST RD RESIDENCE STRATHMORE-AT-MANHASSET	Historic District				
05902.000812	B		24 ROCK CREST RD RESIDENCE STRATHMORE-AT-MANHASSET	Historic District				
05902.000813	B		29 ROCK CREST RD RESIDENCE STRATHMORE-AT-MANHASSET	Historic District				

05902.000814	B		32 ROCK CREST RD RESIDENCE STRATHMORE-AT-MANHASSET	Historic District				
05902.000815	B		35 ROCK CREST RD RESIDENCE STRATHMORE-AT-MANHASSET	Historic District				
05902.000816	B		40 ROCK CREST RD RESIDENCE STRATHMORE-AT-MANHASSET	Historic District				
05902.000817	B		43 ROCK CREST RD RESIDENCE STRATHMORE-AT-MANHASSET	Historic District				
05902.000818	B		48 ROCK CREST RD RESIDENCE STRATHMORE-AT-MANHASSET	Historic District				
05902.000808	B		5 ROCK CREST RD RESIDENCE STRATHMORE-AT-MANHASSET	Historic District				
05902.000819	B		51 ROCK CREST RD RESIDENCE STRATHMORE-AT-MANHASSET	Historic District				
05902.000820	B		54 ROCK CREST RD RESIDENCE STRATHMORE-AT-MANHASSET	Historic District				
05902.000821	B		59 ROCK CREST RD RESIDENCE STRATHMORE-AT-MANHASSET	Historic District				
05902.000822	B		62 ROCK CREST RD RESIDENCE STRATHMORE-AT-MANHASSET	Historic District				
05902.000823	B		67 ROCK CREST RD RESIDENCE STRATHMORE-AT-MANHASSET	Historic District				
05902.000824	B		68 ROCK CREST RD RESIDENCE STRATHMORE-AT-MANHASSET	Historic District				

05902.001273			137 ROCKCREST RD RESIDENCE STRATHMORE VILLAGE	Historic District				
05902.001274			138 ROCKCREST RD RESIDENCE STRATHMORE VILLAGE	Historic District				
05902.001275			148 ROCKCREST RD RESIDENCE STRATHMORE VILLAGE	Historic District				
05902.001276			149 ROCKCREST RD RESIDENCE STRATHMORE VILLAGE	Historic District				
05902.001277			158 ROCKCREST RD RESIDENCE STRATHMORE VILLAGE	Historic District				
05902.001278			159 ROCKCREST RD RESIDENCE STRATHMORE VILLAGE	Historic District				
05902.001279			167 ROCKCREST RD RESIDENCE STRATHMORE VILLAGE	Historic District				
05902.001280			168 ROCKCREST RD RESIDENCE STRATHMORE VILLAGE	Historic District				
05902.001281			177 ROCKCREST RD RESIDENCE STRATHMORE VILLAGE	Historic District				
05902.001282			178 ROCKCREST RD RESIDENCE STRATHMORE VILLAGE	Historic District				
05902.001283			189 ROCKCREST RD RESIDENCE STRATHMORE VILLAGE	Historic District				
05902.001284			190 ROCKCREST RD RESIDENCE STRATHMORE VILLAGE	Historic District				

05902.000377	B		10 ROCKY WOOD RD RESIDENCE NORTH STRATHMORE	Historic District				
05902.000399	B		100 ROCKY WOOD RD RESIDENCE NORTH STRATHMORE	Historic District				
05902.000400	B		106 ROCKY WOOD RD RESIDENCE NORTH STRATHMORE	Historic District				
05902.000401	B		107 ROCKY WOOD RD RESIDENCE NORTH STRATHMORE	Historic District				
05902.000402	B		112 ROCKY WOOD RD RESIDENCE NORTH STRATHMORE	Historic District				
05902.000403	B		119 ROCKY WOOD RD RESIDENCE NORTH STRATHMORE	Historic District				
05902.000378	B		15 ROCKY WOOD RD RESIDENCE NORTH STRATHMORE	Historic District				
05902.000379	B		16 ROCKY WOOD RD RESIDENCE NORTH STRATHMORE	Historic District				
05902.000375	B		2 ROCKY WOOD RD RESIDENCE NORTH STRATHMORE	Historic District				
05902.000380	B		21 ROCKY WOOD RD RESIDENCE NORTH STRATHMORE	Historic District				
05902.000381	B		22 ROCKY WOOD RD RESIDENCE NORTH STRATHMORE	Historic District				
05902.000382	B		26 ROCKY WOOD RD RESIDENCE NORTH STRATHMORE	Historic District				

05902.000383	B		27 ROCKY WOOD RD RESIDENCE NORTH STRATHMORE	Historic District				
05902.000384	B		33 ROCKY WOOD RD RESIDENCE NORTH STRATHMORE	Historic District				
05902.000385	B		34 ROCKY WOOD RD RESIDENCE NORTH STRATHMORE	Historic District				
05902.000386	B		41 ROCKY WOOD RD RESIDENCE NORTH STRATHMORE	Historic District				
05902.000387	B		44 ROCKY WOOD RD RESIDENCE NORTH STRATHMORE	Historic District				
05902.000388	B		50 ROCKY WOOD RD RESIDENCE NORTH STRATHMORE	Historic District				
05902.000389	B		59 ROCKY WOOD RD RESIDENCE NORTH STRATHMORE	Historic District				
05902.000390	B		60 ROCKY WOOD RD RESIDENCE NORTH STRATHMORE	Historic District				
05902.000391	B		66 ROCKY WOOD RD RESIDENCE NORTH STRATHMORE	Historic District				
05902.000392	B		67 ROCKY WOOD RD RESIDENCE NORTH STRATHMORE	Historic District				
05902.000393	B		76 ROCKY WOOD RD RESIDENCE NORTH STRATHMORE	Historic District				
05902.000394	B		81 ROCKY WOOD RD RESIDENCE NORTH STRATHMORE	Historic District				

05902.000395	B		82 ROCKY WOOD RD RESIDENCE NORTH STRATHMORE	Historic District				
05902.000396	B		88 ROCKY WOOD RD RESIDENCE NORTH STRATHMORE	Historic District				
05902.000376	B		9 ROCKY WOOD RD RESIDENCE NORTH STRATHMORE	Historic District				
05902.000397	B		91 ROCKY WOOD RD RESIDENCE NORTH STRATHMORE	Historic District				
05902.000398	B		94 ROCKY WOOD RD RESIDENCE NORTH STRATHMORE	Historic District				
05902.000406	B		15 ROLLING HILL RD RESIDENCE NORTH STRATHMORE	Historic District				
05902.000407	B		16 ROLLING HILL RD RESIDENCE NORTH STRATHMORE	Historic District				
05902.000404	B		2 ROLLING HILL RD RESIDENCE NORTH STRATHMORE	Historic District				
05902.000408	B		21 ROLLING HILL RD RESIDENCE NORTH STRATHMORE	Historic District				
05902.000409	B		22 ROLLING HILL RD RESIDENCE NORTH STRATHMORE	Historic District				
05902.000410	B		27 ROLLING HILL RD RESIDENCE NORTH STRATHMORE	Historic District				
05902.000411	B		28 ROLLING HILL RD RESIDENCE NORTH STRATHMORE	Historic District				

05902.000412	B		34 ROLLING HILL RD RESIDENCE NORTH STRATHMORE	Historic District				
05902.000413	B		35 ROLLING HILL RD RESIDENCE NORTH STRATHMORE	Historic District				
05902.000414	B		40 ROLLING HILL RD RESIDENCE NORTH STRATHMORE	Historic District				
05902.000415	B		43 ROLLING HILL RD RESIDENCE NORTH STRATHMORE	Historic District				
05902.000416	B		46 ROLLING HILL RD RESIDENCE NORTH STRATHMORE	Historic District				
05902.000417	B		49 ROLLING HILL RD RESIDENCE NORTH STRATHMORE	Historic District				
05902.000418	B		52 ROLLING HILL RD RESIDENCE NORTH STRATHMORE	Historic District				
05902.000419	B		55 ROLLING HILL RD RESIDENCE NORTH STRATHMORE	Historic District				
05902.000420	B		64 ROLLING HILL RD RESIDENCE NORTH STRATHMORE	Historic District				
05902.000405	B		7 ROLLING HILL RD RESIDENCE NORTH STRATHMORE	Historic District				
05902.000421	B		70 ROLLING HILL RD RESIDENCE NORTH STRATHMORE	Historic District				
05902.000530	B		69 ROSLYN RD ROSLYN HOUSE (EASTMAN HOUSE) ROSLYN HEIGHTS	Listed	91NR03313		6/7/1990	

05902.000422	B		1 RUGBY RD RESIDENCE NORTH STRATHMORE	Historic District				
05902.000425	B		12 RUGBY RD RESIDENCE NORTH STRATHMORE	Historic District				
05902.000426	B		15 RUGBY RD RESIDENCE NORTH STRATHMORE	Historic District				
05902.000427	B		20 RUGBY RD RESIDENCE NORTH STRATHMORE	Historic District				
05902.000428	B		21 RUGBY RD RESIDENCE NORTH STRATHMORE	Historic District				
05902.000429	B		26 RUGBY RD RESIDENCE NORTH STRATHMORE	Historic District				
05902.000430	B		27 RUGBY RD RESIDENCE NORTH STRATHMORE	Historic District				
05902.000431	B		32 RUGBY RD RESIDENCE NORTH STRATHMORE	Historic District				
05902.000432	B		33 RUGBY RD RESIDENCE NORTH STRATHMORE	Historic District				
05902.000433	B		38 RUGBY RD RESIDENCE NORTH STRATHMORE	Historic District				
05902.000434	B		39 RUGBY RD RESIDENCE NORTH STRATHMORE	Historic District				
05902.000435	B		44 RUGBY RD RESIDENCE NORTH STRATHMORE	Historic District				

05902.000436	B		45 RUGBY RD RESIDENCE NORTH STRATHMORE	Historic District				
05902.000437	B		50 RUGBY RD RESIDENCE NORTH STRATHMORE	Historic District				
05902.000438	B		51 RUGBY RD RESIDENCE NORTH STRATHMORE	Historic District				
05902.000439	B		56 RUGBY RD RESIDENCE NORTH STRATHMORE	Historic District				
05902.000440	B		57 RUGBY RD RESIDENCE NORTH STRATHMORE	Historic District				
05902.000441	B		63 RUGBY RD RESIDENCE NORTH STRATHMORE	Historic District				
05902.000423	B		8 RUGBY RD RESIDENCE NORTH STRATHMORE	Historic District				
05902.000424	B		9 RUGBY RD RESIDENCE NORTH STRATHMORE	Historic District				
05902.000449	B		101 RYDER RD RESIDENCE NORTH STRATHMORE	Historic District				
05902.000450	B		102 RYDER RD RESIDENCE NORTH STRATHMORE	Historic District				
05902.000451	B		121 RYDER RD RESIDENCE NORTH STRATHMORE	Historic District				
05902.000452	B		122 RYDER RD RESIDENCE NORTH STRATHMORE	Historic District				

05902.000442	B		71 RYDER RD RESIDENCE NORTH STRATHMORE	Historic District				
05902.000443	B		77 RYDER RD RESIDENCE NORTH STRATHMORE	Historic District				
05902.000444	B		83 RYDER RD RESIDENCE NORTH STRATHMORE	Historic District				
05902.000445	B		88 RYDER RD RESIDENCE NORTH STRATHMORE	Historic District				
05902.000446	B		89 RYDER RD RESIDENCE NORTH STRATHMORE	Historic District				
05902.000447	B		95 RYDER RD RESIDENCE NORTH STRATHMORE	Historic District				
05902.000448	B		96 RYDER RD RESIDENCE NORTH STRATHMORE	Historic District				
05902.000522	B		1 SANDY HOLLOW RD DODGE-BRUNNER HOUSE PORT WASHINGTON	Individually Eligible				
05902.000564	B		SHELTER ROCK RD HERRICKS SCHOOL ADMINISTRATION HERRICKS	Individually Eligible				
05902.000553	B		SHELTER ROCK RD PAYSON ESTATE (NORTH SHORE MANHASSET	Individually Eligible				
05902.000568	B		118 SHELTER ROCK RD HAIMES, WILLIAM M., HOUSE SEARINGTOWN	Individually Eligible				
05902.001089	B		10 SHERRY HILL LN RESIDENCE STRATHMORE VANDERBILT	Historic District				

05902.001108	B		100 SHERRY HILL LN RESIDENCE STRATHMORE VANDERBILT	Historic District				
05902.001109	B		103 SHERRY HILL LN RESIDENCE STRATHMORE VANDERBILT	Historic District				
05902.001090	B		15 SHERRY HILL LN RESIDENCE STRATHMORE VANDERBILT	Historic District				
05902.001091	B		27 SHERRY HILL LN RESIDENCE STRATHMORE VANDERBILT	Historic District				
05902.001092	B		28 SHERRY HILL LN RESIDENCE STRATHMORE VANDERBILT	Historic District				
05902.001093	B		35 SHERRY HILL LN RESIDENCE STRATHMORE VANDERBILT	Historic District				
05902.001094	B		38 SHERRY HILL LN RESIDENCE STRATHMORE VANDERBILT	Historic District				
05902.001095	B		43 SHERRY HILL LN RESIDENCE STRATHMORE VANDERBILT	Historic District				
05902.001096	B		46 SHERRY HILL LN RESIDENCE STRATHMORE VANDERBILT	Historic District				
05902.001097	B		51 SHERRY HILL LN RESIDENCE STRATHMORE VANDERBILT	Historic District				
05902.001098	B		54 SHERRY HILL LN RESIDENCE STRATHMORE VANDERBILT	Historic District				
05902.001099	B		59 SHERRY HILL LN RESIDENCE STRATHMORE VANDERBILT	Historic District				

05902.001100	B		60 SHERRY HILL LN RESIDENCE STRATHMORE VANDERBILT	Historic District				
05902.001101	B		67 SHERRY HILL LN RESIDENCE STRATHMORE VANDERBILT	Historic District				
05902.001102	B		68 SHERRY HILL LN RESIDENCE STRATHMORE VANDERBILT	Historic District				
05902.001103	B		76 SHERRY HILL LN RESIDENCE STRATHMORE VANDERBILT	Historic District				
05902.001104	B		77 SHERRY HILL LN RESIDENCE STRATHMORE VANDERBILT	Historic District				
05902.001105	B		84 SHERRY HILL LN RESIDENCE STRATHMORE VANDERBILT	Historic District				
05902.001106	B		85 SHERRY HILL LN RESIDENCE STRATHMORE VANDERBILT	Historic District				
05902.001107	B		92 SHERRY HILL LN RESIDENCE STRATHMORE VANDERBILT	Historic District				
05902.000537	B		2 SHOREDALE DR MYERS-DALE HOUSE MANHASSET	Individually Eligible				
05902.000827	B		14 SHORT DR RESIDENCE STRATHMORE-AT-MANHASSET	Historic District				
05902.000828	B		20 SHORT DR RESIDENCE STRATHMORE-AT-MANHASSET	Historic District				
05902.000829	B		26 SHORT DR RESIDENCE STRATHMORE-AT-MANHASSET	Historic District				

05902.000830	B		29 SHORT DR RESIDENCE STRATHMORE-AT-MANHASSET	Historic District				
05902.000825	B		3 SHORT DR RESIDENCE STRATHMORE-AT-MANHASSET	Historic District				
05902.000831	B		32 SHORT DR RESIDENCE STRATHMORE-AT-MANHASSET	Historic District				
05902.000832	B		33 SHORT DR RESIDENCE STRATHMORE-AT-MANHASSET	Historic District				
05902.000833	B		40 SHORT DR RESIDENCE STRATHMORE-AT-MANHASSET	Historic District				
05902.000834	B		43 SHORT DR RESIDENCE STRATHMORE-AT-MANHASSET	Historic District				
05902.000835	B		46 SHORT DR RESIDENCE STRATHMORE-AT-MANHASSET	Historic District				
05902.000836	B		54 SHORT DR RESIDENCE STRATHMORE-AT-MANHASSET	Historic District				
05902.000837	B		57 SHORT DR RESIDENCE STRATHMORE-AT-MANHASSET	Historic District				
05902.000826	B		6 SHORT DR RESIDENCE STRATHMORE-AT-MANHASSET	Historic District				
05902.001110	B		10 SOUND VIEW CREST RESIDENCE STRATHMORE VANDERBILT	Historic District				
05902.001111	B		18 SOUND VIEW CREST RESIDENCE STRATHMORE VANDERBILT	Historic District				

05902.001112	B		26 SOUND VIEW CREST RESIDENCE STRATHMORE VANDERBILT	Historic District				
05902.001113	B		34 SOUND VIEW CREST RESIDENCE STRATHMORE VANDERBILT	Historic District				
05902.001114	B		36 SOUND VIEW CREST RESIDENCE STRATHMORE VANDERBILT	Historic District				
05902.001115	B		38 SOUND VIEW CREST RESIDENCE STRATHMORE VANDERBILT	Historic District				
05902.001116	B		40 SOUND VIEW CREST RESIDENCE STRATHMORE VANDERBILT	Historic District				
05902.000453	B		1 STONEHENGE RD RESIDENCE NORTH STRATHMORE	Historic District				
05902.000454	B		10 STONEHENGE RD RESIDENCE NORTH STRATHMORE	Historic District				
05902.000455	B		11 STONEHENGE RD RESIDENCE NORTH STRATHMORE	Historic District				
05902.000456	B		16 STONEHENGE RD RESIDENCE NORTH STRATHMORE	Historic District				
05902.000457	B		17 STONEHENGE RD RESIDENCE NORTH STRATHMORE	Historic District				
05902.000458	B		22 STONEHENGE RD RESIDENCE NORTH STRATHMORE	Historic District				
05902.000459	B		23 STONEHENGE RD RESIDENCE NORTH STRATHMORE	Historic District				

05902.000460	B		28 STONEHENGE RD RESIDENCE NORTH STRATHMORE	Historic District				
05902.000461	B		29 STONEHENGE RD RESIDENCE NORTH STRATHMORE	Historic District				
05902.000462	B		34 STONEHENGE RD RESIDENCE NORTH STRATHMORE	Historic District				
05902.000463	B		35 STONEHENGE RD RESIDENCE NORTH STRATHMORE	Historic District				
05902.000464	B		40 STONEHENGE RD RESIDENCE NORTH STRATHMORE	Historic District				
05902.000465	B		41 STONEHENGE RD RESIDENCE NORTH STRATHMORE	Historic District				
05902.000466	B		46 STONEHENGE RD RESIDENCE NORTH STRATHMORE	Historic District				
05902.000467	B		47 STONEHENGE RD RESIDENCE NORTH STRATHMORE	Historic District				
05902.000468	B		52 STONEHENGE RD RESIDENCE NORTH STRATHMORE	Historic District				
05902.000469	B		53 STONEHENGE RD RESIDENCE NORTH STRATHMORE	Historic District				
05902.000470	B		58 STONEHENGE RD RESIDENCE NORTH STRATHMORE	Historic District				
05902.000471	B		59 STONEHENGE RD RESIDENCE NORTH STRATHMORE	Historic District				

05902.000472	B		64 STONEHENGE RD RESIDENCE NORTH STRATHMORE	Historic District				
05902.000473	B		69 STONEHENGE RD RESIDENCE NORTH STRATHMORE	Historic District				
05902.000474	B		25 STRATHMORE RD RESIDENCE NORTH STRATHMORE	Historic District				
05902.000475	B		31 STRATHMORE RD RESIDENCE NORTH STRATHMORE	Historic District				
05902.000476	B		34 STRATHMORE RD RESIDENCE NORTH STRATHMORE	Historic District				
05902.000477	B		37 STRATHMORE RD RESIDENCE NORTH STRATHMORE	Historic District				
05902.000478	B		45 STRATHMORE RD RESIDENCE NORTH STRATHMORE	Historic District				
05902.000479	B		58 STRATHMORE RD RESIDENCE NORTH STRATHMORE	Historic District				
05902.000480	B		63 STRATHMORE RD RESIDENCE NORTH STRATHMORE	Historic District				
05902.000481	B		64 STRATHMORE RD RESIDENCE NORTH STRATHMORE	Historic District				
05902.000482	B		70 STRATHMORE RD RESIDENCE NORTH STRATHMORE	Historic District				
05902.000483	B		76 STRATHMORE RD RESIDENCE NORTH STRATHMORE	Historic District				

05902.000484	B		80 STRATHMORE RD RESIDENCE NORTH STRATHMORE	Historic District				
05902.000485	B		86 STRATHMORE RD RESIDENCE NORTH STRATHMORE	Historic District				
05902.000486	B		87 STRATHMORE RD RESIDENCE NORTH STRATHMORE	Historic District				
05902.001291			105 SUSSEX RD RESIDENCE STRATHMORE VILLAGE	Historic District				
05902.001292			106 SUSSEX RD RESIDENCE STRATHMORE VILLAGE	Historic District				
05902.001293			110 SUSSEX RD RESIDENCE STRATHMORE VILLAGE	Historic District				
05902.001294			116 SUSSEX RD RESIDENCE STRATHMORE VILLAGE	Historic District				
05902.001295			122 SUSSEX RD RESIDENCE STRATHMORE VILLAGE	Historic District				
05902.001296			129 SUSSEX RD RESIDENCE STRATHMORE VILLAGE	Historic District				
05902.001297			130 SUSSEX RD RESIDENCE STRATHMORE VILLAGE	Historic District				
05902.001298			137 SUSSEX RD RESIDENCE STRATHMORE VILLAGE	Historic District				
05902.001299			138 SUSSEX RD RESIDENCE STRATHMORE VILLAGE	Historic District				

05902.001375			14 SUSSEX RD NON-CONTRIBUTING RESIDENCE UNIVERSITY GARDENS					
05902.001300			145 SUSSEX RD RESIDENCE STRATHMORE VILLAGE	Historic District				
05902.001301			146 SUSSEX RD RESIDENCE STRATHMORE VILLAGE	Historic District				
05902.001302			155 SUSSEX RD RESIDENCE STRATHMORE VILLAGE	Historic District				
05902.001303			156 SUSSEX RD RESIDENCE STRATHMORE VILLAGE	Historic District				
05902.001304			169 SUSSEX RD RESIDENCE STRATHMORE VILLAGE	Historic District				
05902.001305			170 SUSSEX RD RESIDENCE STRATHMORE VILLAGE	Historic District				
05902.001306			180 SUSSEX RD RESIDENCE STRATHMORE VILLAGE	Historic District				
05902.001307			181 SUSSEX RD RESIDENCE STRATHMORE VILLAGE	Historic District				
05902.001308			190 SUSSEX RD RESIDENCE STRATHMORE VILLAGE	Historic District				
05902.001309			198 SUSSEX RD RESIDENCE STRATHMORE VILLAGE	Historic District				
05902.001310			208 SUSSEX RD RESIDENCE STRATHMORE VILLAGE	Historic District				

05902.001311			216 SUSSEX RD RESIDENCE STRATHMORE VILLAGE	Historic District				
05902.001312			226 SUSSEX RD RESIDENCE STRATHMORE VILLAGE	Historic District				
05902.001313			236 SUSSEX RD RESIDENCE STRATHMORE VILLAGE	Historic District				
05902.001314			237 SUSSEX RD RESIDENCE STRATHMORE VILLAGE	Historic District				
05902.001315			246 SUSSEX RD RESIDENCE STRATHMORE VILLAGE	Historic District				
05902.001316			247 SUSSEX RD RESIDENCE STRATHMORE VILLAGE	Historic District				
05902.001317			256 SUSSEX RD RESIDENCE STRATHMORE VILLAGE	Historic District				
05902.001318			257 SUSSEX RD RESIDENCE STRATHMORE VILLAGE	Historic District				
05902.001319			266 SUSSEX RD RESIDENCE STRATHMORE VILLAGE	Historic District				
05902.001320			281 SUSSEX RD RESIDENCE STRATHMORE VILLAGE	Historic District				
05902.001285			63 SUSSEX RD RESIDENCE STRATHMORE VILLAGE	Historic District				
05902.001286			64 SUSSEX RD RESIDENCE STRATHMORE VILLAGE	Historic District				

05902.001287		73 SUSSEX RD RESIDENCE STRATHMORE VILLAGE	Historic District				
05902.001288		83 SUSSEX RD RESIDENCE STRATHMORE VILLAGE	Historic District				
05902.001289		86 SUSSEX RD RESIDENCE STRATHMORE VILLAGE	Historic District				
05902.001290		93 SUSSEX RD RESIDENCE STRATHMORE VILLAGE	Historic District				
05902.001321		14 SUTTON CREST RESIDENCE STRATHMORE VILLAGE	Historic District				
05902.001322		24 SUTTON CREST RESIDENCE STRATHMORE VILLAGE	Historic District				
05902.001323		27 SUTTON CREST RESIDENCE STRATHMORE VILLAGE	Historic District				
05902.001324		34 SUTTON CREST RESIDENCE STRATHMORE VILLAGE	Historic District				
05902.001325		35 SUTTON CREST RESIDENCE STRATHMORE VILLAGE	Historic District				
05902.001326		41 SUTTON CREST RESIDENCE STRATHMORE VILLAGE	Historic District				
05902.001327		44 SUTTON CREST RESIDENCE STRATHMORE VILLAGE	Historic District				
05902.001328		45 SUTTON CREST RESIDENCE STRATHMORE VILLAGE	Historic District				

05902.000487	B		105 THAYER RD RESIDENCE NORTH STRATHMORE	Historic District				
05902.000488	B		106 THAYER RD RESIDENCE NORTH STRATHMORE	Historic District				
05902.000489	B		111 THAYER RD RESIDENCE NORTH STRATHMORE	Historic District				
05902.000490	B		112 THAYER RD RESIDENCE NORTH STRATHMORE	Historic District				
05902.000491	B		119 THAYER RD RESIDENCE NORTH STRATHMORE	Historic District				
05902.000492	B		120 THAYER RD RESIDENCE NORTH STRATHMORE	Historic District				
05902.001117	B		18 TIMBER LN RESIDENCE STRATHMORE VANDERBILT	Historic District				
05902.001118	B		19 TIMBER LN RESIDENCE STRATHMORE VANDERBILT	Historic District				
05902.001119	B		27 TIMBER LN RESIDENCE STRATHMORE VANDERBILT	Historic District				
05902.001120	B		30 TIMBER LN RESIDENCE STRATHMORE VANDERBILT	Historic District				
05902.001121	B		35 TIMBER LN RESIDENCE STRATHMORE VANDERBILT	Historic District				
05902.001122	B		46 TIMBER LN RESIDENCE STRATHMORE VANDERBILT	Historic District				

05902.001123	B		47 TIMBER LN RESIDENCE STRATHMORE VANDERBILT	Historic District				
05902.001124	B		97 TIMBER LN RESIDENCE STRATHMORE VANDERBILT	Historic District				
05902.001125	B		104 VANDERBILT RD RESIDENCE STRATHMORE VANDERBILT	Historic District				
05902.001126	B		105 VANDERBILT RD RESIDENCE STRATHMORE VANDERBILT	Historic District				
05902.001127	B		113 VANDERBILT RD RESIDENCE STRATHMORE VANDERBILT	Historic District				
05902.001128	B		121 VANDERBILT RD RESIDENCE STRATHMORE VANDERBILT	Historic District				
05902.001129	B		129 VANDERBILT RD RESIDENCE STRATHMORE VANDERBILT	Historic District				
05902.000840	B		14 VANDERBILT RD RESIDENCE STRATHMORE-AT-MANHASSET	Historic District				
05902.000841	B		17 VANDERBILT RD RESIDENCE STRATHMORE-AT-MANHASSET	Historic District				
05902.000842	B		20 VANDERBILT RD RESIDENCE STRATHMORE-AT-MANHASSET	Historic District				
05902.000843	B		25 VANDERBILT RD RESIDENCE STRATHMORE-AT-MANHASSET	Historic District				
05902.000844	B		26 VANDERBILT RD RESIDENCE STRATHMORE-AT-MANHASSET	Historic District				

05902.000838	B		3 VANDERBILT RD RESIDENCE STRATHMORE-AT-MANHASSET	Historic District				
05902.000845	B		34 VANDERBILT RD RESIDENCE STRATHMORE-AT-MANHASSET	Historic District				
05902.000846	B		35 VANDERBILT RD RESIDENCE STRATHMORE-AT-MANHASSET	Historic District				
05902.000847	B		40 VANDERBILT RD RESIDENCE STRATHMORE-AT-MANHASSET	Historic District				
05902.000848	B		48 VANDERBILT RD RESIDENCE STRATHMORE-AT-MANHASSET	Historic District				
05902.000849	B		57 VANDERBILT RD RESIDENCE STRATHMORE-AT-MANHASSET	Historic District				
05902.000850	B		63 VANDERBILT RD RESIDENCE STRATHMORE-AT-MANHASSET	Historic District				
05902.000851	B		71 VANDERBILT RD RESIDENCE STRATHMORE-AT-MANHASSET	Historic District				
05902.000852	B		76 VANDERBILT RD RESIDENCE STRATHMORE-AT-MANHASSET	Historic District				
05902.000853	B		79 VANDERBILT RD RESIDENCE STRATHMORE-AT-MANHASSET	Historic District				
05902.000854	B		85 VANDERBILT RD RESIDENCE STRATHMORE-AT-MANHASSET	Historic District				
05902.000839	B		9 VANDERBILT RD RESIDENCE STRATHMORE-AT-MANHASSET	Historic District				

05902.001329			15 VILLAGE RD NON-CONTRIBUTING RESIDENCE STRATHMORE VILLAGE	Historic District				
05902.001330			19 VILLAGE RD NON-CONTRIBUTING RESIDENCE STRATHMORE VILLAGE	Historic District				
05902.001331			20 VILLAGE RD RESIDENCE STRATHMORE VILLAGE	Historic District				
05902.001332			27 VILLAGE RD RESIDENCE STRATHMORE VILLAGE	Historic District				
05902.001333			36 VILLAGE RD RESIDENCE STRATHMORE VILLAGE	Historic District				
05902.001334			37 VILLAGE RD RESIDENCE STRATHMORE VILLAGE	Historic District				
05902.001335			47 VILLAGE RD RESIDENCE STRATHMORE VILLAGE	Historic District				
05902.001336			57 VILLAGE RD RESIDENCE STRATHMORE VILLAGE	Historic District				
05902.001337			67 VILLAGE RD RESIDENCE STRATHMORE VILLAGE	Historic District				
05902.001338			68 VILLAGE RD RESIDENCE STRATHMORE VILLAGE	Historic District				
05902.001339			78 VILLAGE RD RESIDENCE STRATHMORE VILLAGE	Historic District				
05902.001340			79 VILLAGE RD RESIDENCE STRATHMORE VILLAGE	Historic District				

05902.001341			88 VILLAGE RD RESIDENCE STRATHMORE VILLAGE	Historic District				
05902.000533	B		126 WARNER AVE METHODIST CHURCH OF ROSLYN ROSLYN HEIGHTS	Individually Eligible				
05902.000534	B		204 WARNER AVE VALENTINE, THEODORE SEARING, ROSLYN HEIGHTS	Individually Eligible				
05902.000532	B		WILLOW ST ROSLYN HEIGHTS SCHOOL ROSLYN HEIGHTS; SOUTH SIDE, BET CARLYLE ST & ST. MARKS PL	Individually Eligible				
05902.000495	B		10 WOODCUT LN RESIDENCE NORTH STRATHMORE	Historic District				
05902.000496	B		15 WOODCUT LN RESIDENCE NORTH STRATHMORE	Historic District				
05902.000497	B		16 WOODCUT LN RESIDENCE NORTH STRATHMORE	Historic District				
05902.000498	B		22 WOODCUT LN RESIDENCE NORTH STRATHMORE	Historic District				
05902.000499	B		28 WOODCUT LN RESIDENCE NORTH STRATHMORE	Historic District				
05902.000500	B		34 WOODCUT LN RESIDENCE NORTH STRATHMORE	Historic District				
05902.000493	B		4 WOODCUT LN RESIDENCE NORTH STRATHMORE	Historic District				
05902.000501	B		40 WOODCUT LN RESIDENCE NORTH STRATHMORE	Historic District				

05902.000502	B		41 WOODCUT LN RESIDENCE NORTH STRATHMORE	Historic District				
05902.000503	B		46 WOODCUT LN RESIDENCE NORTH STRATHMORE	Historic District				
05902.000504	B		70 WOODCUT LN RESIDENCE NORTH STRATHMORE	Historic District				
05902.000505	B		80 WOODCUT LN RESIDENCE NORTH STRATHMORE	Historic District				
05902.000506	B		89 WOODCUT LN RESIDENCE NORTH STRATHMORE	Historic District				
05902.000494	B		9 WOODCUT LN RESIDENCE NORTH STRATHMORE	Historic District				
05902.000507	B		90 WOODCUT LN RESIDENCE NORTH STRATHMORE	Historic District				
05902.001131	B		15 WOODLAND WAY RESIDENCE STRATHMORE VANDERBILT	Historic District				
05902.001132	B		16 WOODLAND WAY RESIDENCE STRATHMORE VANDERBILT	Historic District				
05902.001133	B		23 WOODLAND WAY RESIDENCE STRATHMORE VANDERBILT	Historic District				
05902.001134	B		24 WOODLAND WAY RESIDENCE STRATHMORE VANDERBILT	Historic District				
05902.001135	B		31 WOODLAND WAY RESIDENCE STRATHMORE VANDERBILT	Historic District				

05902.001136	B		32 WOODLAND WAY RESIDENCE STRATHMORE VANDERBILT	Historic District				
05902.001137	B		41 WOODLAND WAY RESIDENCE STRATHMORE VANDERBILT	Historic District				
05902.001138	B		42 WOODLAND WAY RESIDENCE STRATHMORE VANDERBILT	Historic District				
05902.001139	B		45 WOODLAND WAY RESIDENCE STRATHMORE VANDERBILT	Historic District				
05902.001140	B		47 WOODLAND WAY RESIDENCE STRATHMORE VANDERBILT	Historic District				
05902.001130	B		8 WOODLAND WAY RESIDENCE STRATHMORE VANDERBILT	Historic District				



Service Area Map for the Town of North Hempstead, New York

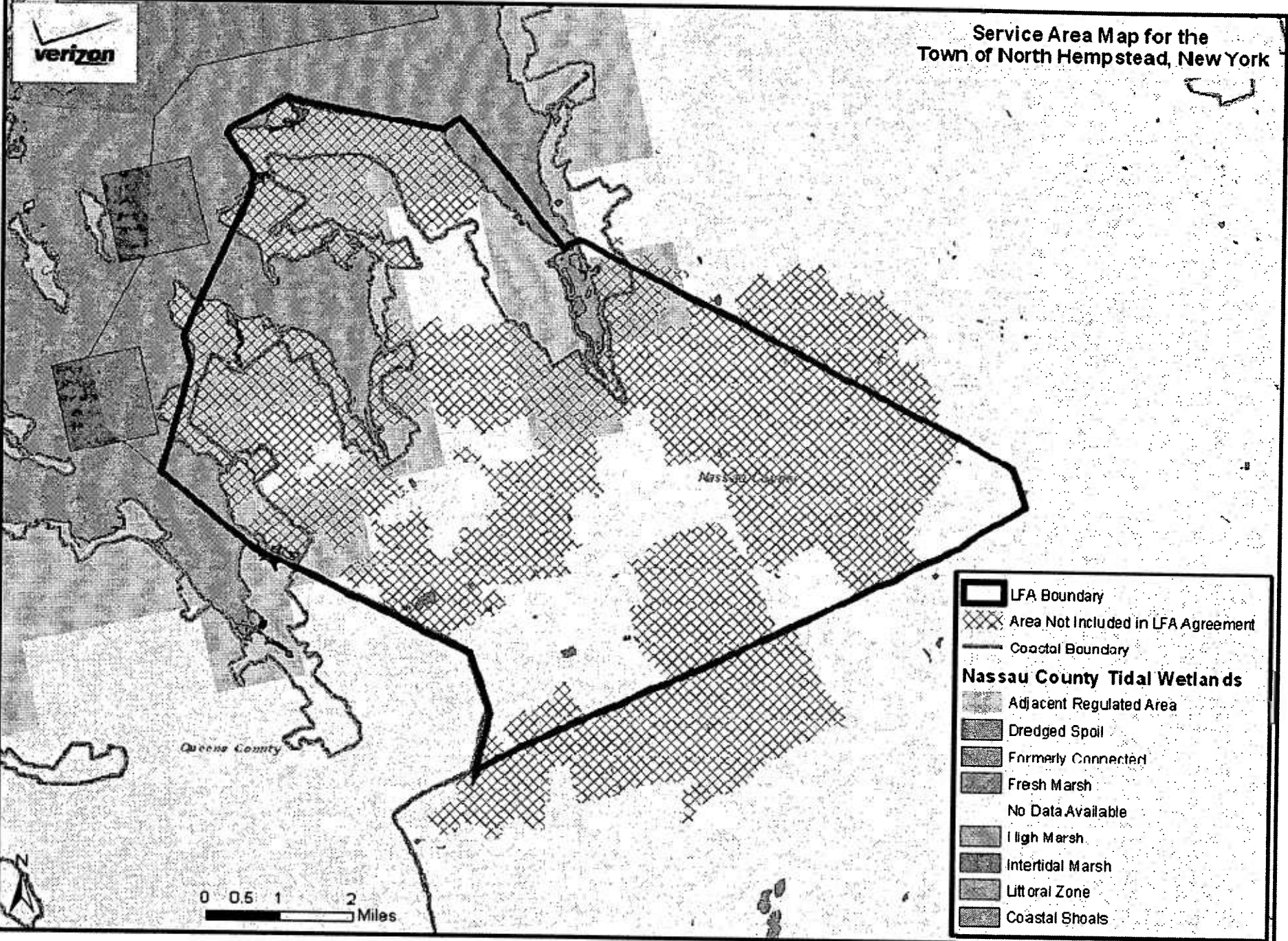

- LFA Boundary
- Area Not Included in LFA Agreement
- Coastal Boundary









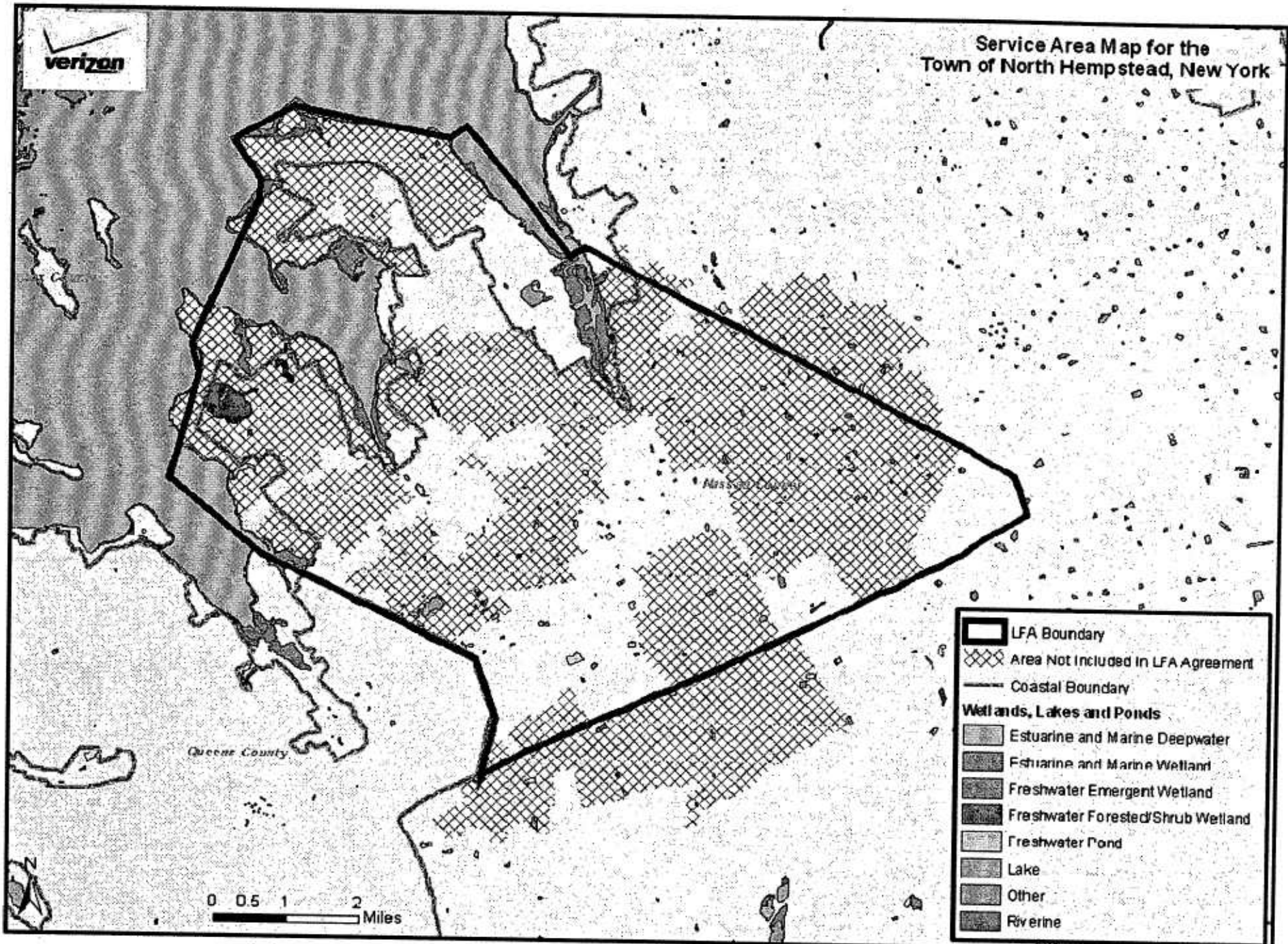

Nassau County Tidal Wetlands

- Adjacent Regulated Area
- Dredged Spoil
- Formerly Connected
- Fresh Marsh
- No Data Available
- High Marsh
- Intertidal Marsh
- Littoral Zone
- Coastal Shoals



Service Area Map for the Town of North Hempstead, New York



-  LFA Boundary
-  Area Not Included in LFA Agreement
-  Coastal Boundary
- Wetlands, Lakes and Ponds**
-  Estuarine and Marine Deepwater
-  Estuarine and Marine Wetland
-  Freshwater Emergent Wetland
-  Freshwater Forested/Shrub Wetland
-  Freshwater Pond
-  Lake
-  Other
-  Riverine



Service Area Map for the Town of North Hempstead, New York

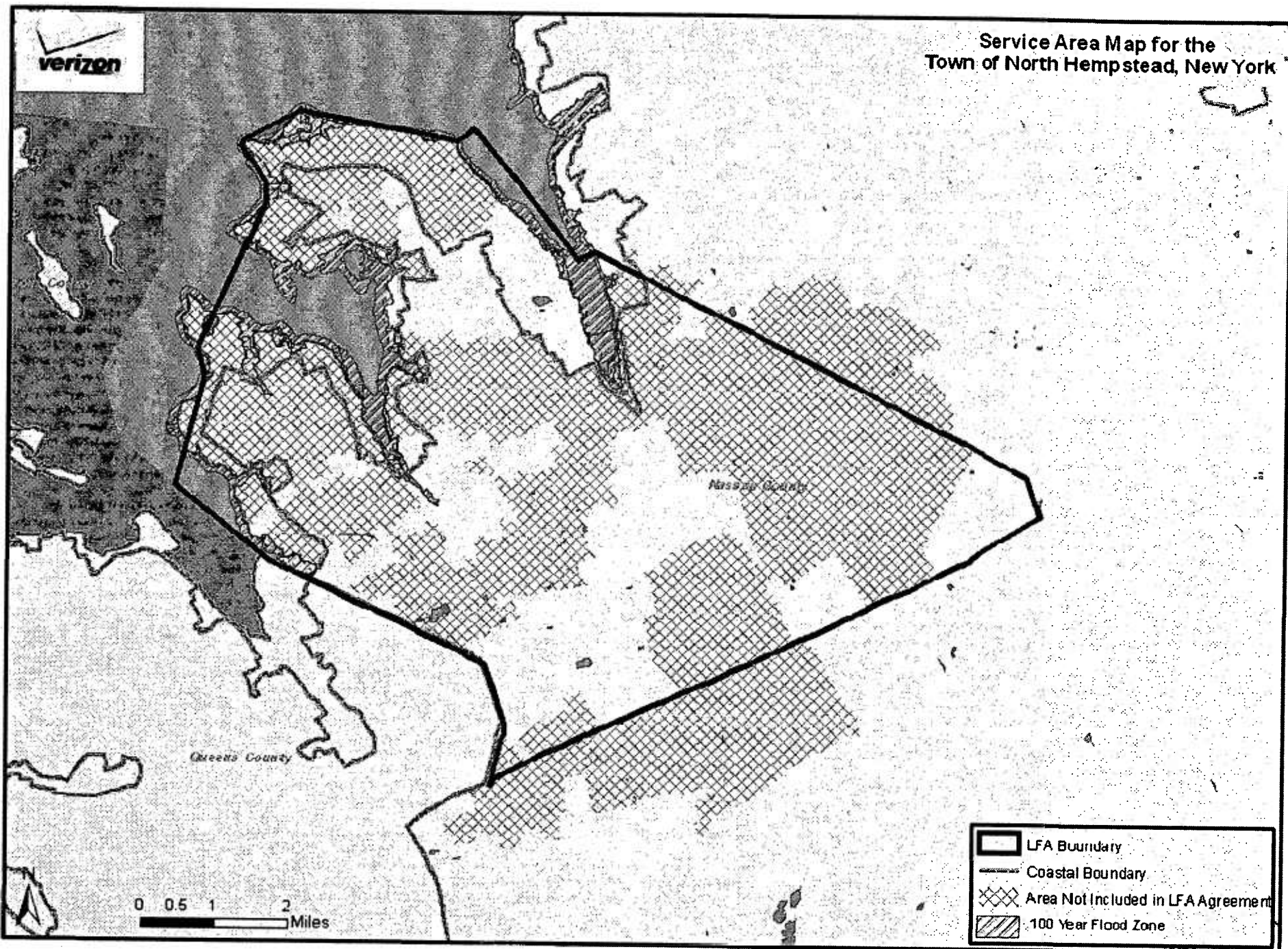

	LFA Boundary
	Coastal Boundary
	Area Not Included in LFA Agreement
	100 Year Flood Zone