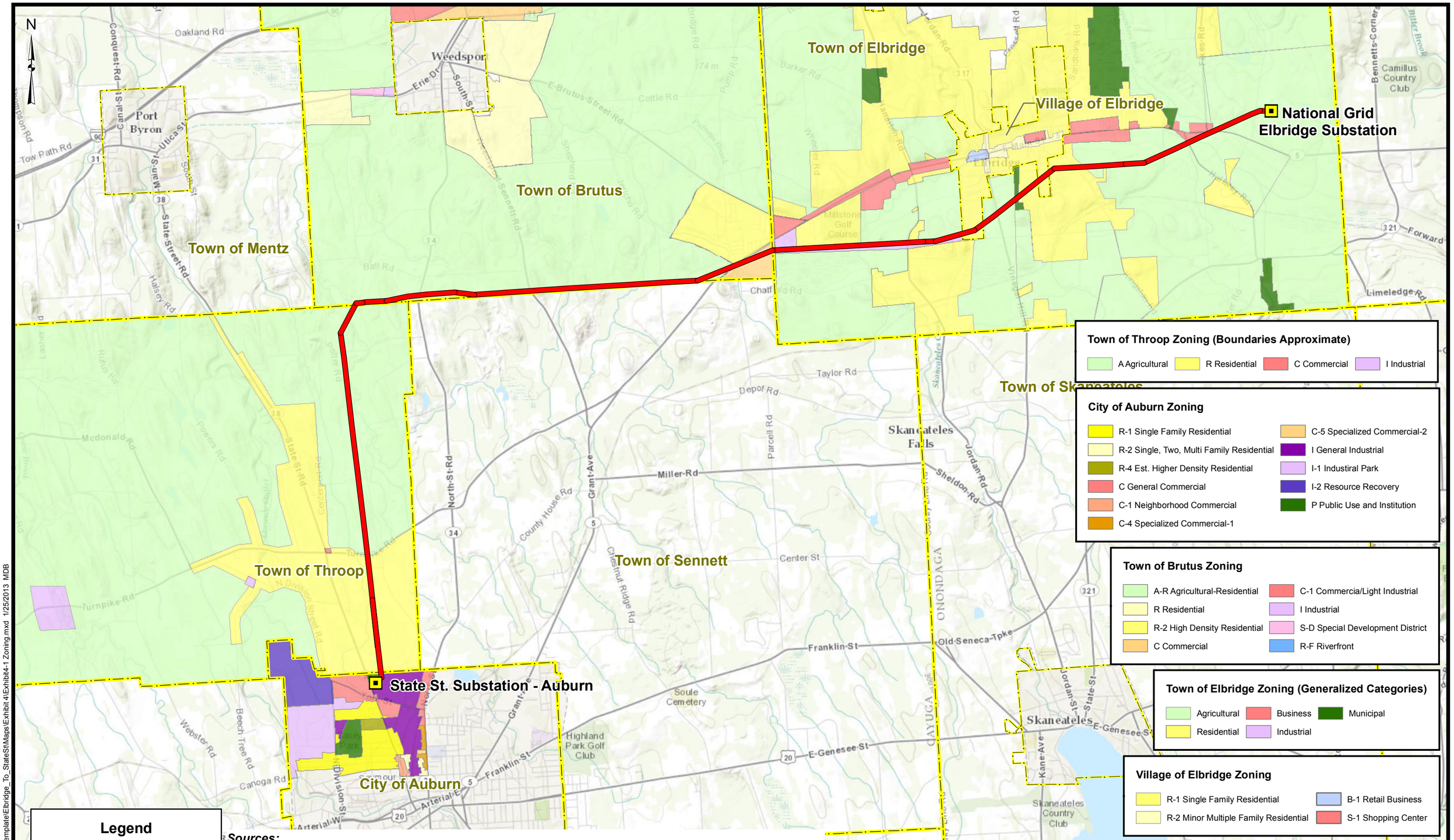

Sources:
Basemap: Bing Road Map, Microsoft Corp 2012
Zoning: City of Auburn Zoning Map, Revised July 2008; Town of Brutus Zoning Map, January 23, 2012;
Town of Elbridge Zoning Map, June 27, 2012; Village of Elbridge Zoning Map, 1986;
Town of Throop Zoning Code, Boundary Descriptions, 2012
Municipal Boundary: NYS Office of Cyber Security 2010

AUBURN TRANSMISSION PROJECT
COMPOSITE ZONING

URS

FIGURE 4-1

I:\11172956\GIS\NYSEG - Template\Elbridge_To_StateSt\Maps\Exhibit 4\Exhibit4-1 Zoning.mxd 1/25/2013 MDB