

Attachment F

Revised Appendix 7-5 and Figure 7-5

Table 7-5.1a: Revised Unmitigated Collector Substation Sound Level Modeling Results (Leq (1-Hour)) at Discrete Points - Sorted by Receptor ID [Residential and Non-Participating]

Modeling Receptor ID	Receptor Type	Participation Status	Coordinates		Project Only Maximum 1-hr Leq (dBA)	Leq (dB) per Octave Band Center Frequency (Hz) - Acoustic Modeling Results									
			UTM NAD83 Zone 18N (meters)			31.5	63	125	250	500	1000	2000	4000	8000	
			X (m)	Y (m)											
106	Residence	Non-Participating	567821.18	4974767.30	14	20	26	20	13	14	6	0	0	0	
107	Residence	Non-Participating	570155.74	4973804.16	30	32	38	34	27	30	24	16	0	0	
108	Residence	Non-Participating	569583.32	4974879.35	26	30	35	31	25	27	21	12	0	0	
109	Residence	Non-Participating	568554.84	4976972.00	5	7	12	14	7	5	0	0	0	0	
110	Residence	Non-Participating	568617.06	4977048.25	9	17	23	16	10	9	0	0	0	0	
111	Residence	Non-Participating	570206.97	4973985.01	32	34	40	37	30	32	27	20	6	0	
112	Residence	Non-Participating	569298.10	4974825.86	24	28	34	29	23	25	19	9	0	0	
113	Residence	Non-Participating	571352.25	4973723.05	14	13	19	20	14	14	5	0	0	0	
114	Residence	Non-Participating	569727.70	4973198.72	17	15	21	23	17	18	8	0	0	0	
115	Residence	Non-Participating	569748.92	4973289.76	18	16	22	24	18	19	10	0	0	0	
117	Residence	Non-Participating	568807.18	4976282.81	8	9	15	16	10	9	0	0	0	0	
118	Residence	Non-Participating	571667.14	4975129.30	11	11	17	18	12	12	1	0	0	0	
119	Residence	Non-Participating	571206.49	4974971.80	14	13	19	21	15	15	5	0	0	0	
120	Residence	Non-Participating	567634.16	4976457.41	4	6	12	13	6	5	0	0	0	0	
121	Residence	Non-Participating	568316.78	4976922.96	5	7	12	13	6	5	0	0	0	0	
122	Residence	Non-Participating	567490.60	4977005.09	2	5	11	12	4	2	0	0	0	0	
126	Residence	Non-Participating	567778.65	4974728.10	13	20	26	20	13	14	6	0	0	0	
127	Residence	Non-Participating	569189.97	4974876.09	23	27	33	27	22	23	17	7	0	0	
128	Residence	Non-Participating	570468.09	4975031.00	19	17	23	25	20	20	11	1	0	0	
129	Residence	Non-Participating	571222.88	4973729.29	15	14	20	21	15	15	6	0	0	0	
130	Residence	Non-Participating	571774.73	4975027.58	10	11	16	18	12	11	1	0	0	0	
133	Residence	Non-Participating	570818.48	4974368.78	20	18	24	26	20	21	12	2	0	0	
134	Residence	Non-Participating	571654.96	4975070.79	11	11	17	18	12	12	1	0	0	0	
135	Residence	Non-Participating	569768.27	4972953.68	15	14	20	21	15	16	6	0	0	0	
136	Residence	Non-Participating	571728.76	4975052.51	11	11	17	18	12	11	1	0	0	0	
137	Residence	Non-Participating	571759.86	4975075.77	10	11	16	18	12	11	1	0	0	0	
138	Residence	Non-Participating	568085.47	4972764.82	8	9	14	16	9	8	0	0	0	0	
140	Residence	Non-Participating	568697.16	4973427.78	13	13	19	20	14	14	4	0	0	0	
141	Residence	Non-Participating	569041.11	4976339.87	9	9	15	17	10	9	0	0	0	0	
142	Residence	Non-Participating	567629.56	4975420.90	11	19	24	18	12	12	3	0	0	0	
143	Residence	Non-Participating	567665.98	4975263.22	12	19	25	18	12	12	4	0	0	0	
144	Residence	Non-Participating	567722.50	4975034.37	13	19	25	19	13	13	5	0	0	0	
145	Residence	Non-Participating	570524.67	4974891.43	20	18	24	26	20	21	12	2	0	0	
146	Residence	Non-Participating	567682.19	4976705.92	4	6	12	13	6	4	0	0	0	0	
147	Residence	Non-Participating	567359.26	4976551.78	3	6	11	12	5	3	0	0	0	0	
148	Residence	Non-Participating	567600.09	4976127.20	9	17	23	17	10	10	0	0	0	0	
151	Residence	Non-Participating	569506.33	4975600.34	14	14	19	21	15	15	6	0	0	0	
Summary of Maximum and Minimum Sound Levels for Non-Participating Residential Receptors															
111	Residence	Non-Participating	570206.97	4973985.01	32	34	40	37	30	32	27	20	6	0	
122	Residence	Non-Participating	567490.60	4977005.09	2	5	11	12	4	2	0	0	0	0	

Table 7-5.1b: Revised Unmitigated Collector Substation Sound Level Modeling Results (Leq (1-Hour)) at Discrete Points - Sorted by Sound Level [Residential and Non-Participating]

Modeling Receptor ID	Receptor Type	Participation Status	Coordinates		Project Only Maximum 1-hr Leq (dBA)	Leq (dB) per Octave Band Center Frequency (Hz) - Acoustic Modeling Results								
			UTM NAD83 Zone 18N (meters)			31.5	63	125	250	500	1000	2000	4000	8000
			X (m)	Y (m)										
45	Residence	Non-Participating	567658.81	4975808.73	11	18	24	18	11	11	2	0	0	0
77	Residence	Non-Participating	571622.86	4975287.71	11	11	17	18	12	11	1	0	0	0
97	Residence	Non-Participating	571653.83	4975255.04	11	11	16	18	12	11	1	0	0	0
26	Residence	Non-Participating	567206.04	4974484.50	10	18	24	17	11	11	2	0	0	0
137	Residence	Non-Participating	571759.86	4975075.77	10	11	16	18	12	11	1	0	0	0
47	Residence	Non-Participating	571727.97	4975173.72	10	11	16	18	12	11	0	0	0	0
55	Residence	Non-Participating	571770.03	4975135.90	10	10	16	18	11	11	0	0	0	0
94	Residence	Non-Participating	571793.55	4975085.47	10	10	16	18	11	11	0	0	0	0
67	Residence	Non-Participating	568135.60	4973464.63	10	10	16	18	11	11	0	0	0	0
81	Residence	Non-Participating	567095.99	4974476.66	10	18	24	17	10	10	1	0	0	0
52	Residence	Non-Participating	567078.18	4974546.25	10	18	23	17	10	10	1	0	0	0
148	Residence	Non-Participating	567600.09	4976127.20	9	17	23	17	10	10	0	0	0	0
79	Residence	Non-Participating	567648.78	4976247.93	9	17	23	17	10	10	0	0	0	0
92	Residence	Non-Participating	567955.81	4973529.50	9	10	16	17	11	10	0	0	0	0
101	Residence	Non-Participating	567573.14	4976186.26	9	17	23	17	10	10	0	0	0	0
110	Residence	Non-Participating	568617.06	4977048.25	9	17	23	16	10	9	0	0	0	0
141	Residence	Non-Participating	569041.11	4976339.87	9	9	15	17	10	9	0	0	0	0
66	Residence	Non-Participating	567865.10	4973458.08	9	9	15	16	10	9	0	0	0	0
99	Residence	Non-Participating	569014.09	4976360.08	9	9	15	16	10	9	0	0	0	0
62	Residence	Non-Participating	569123.66	4976423.04	8	9	15	16	10	9	0	0	0	0
39	Residence	Non-Participating	568050.08	4976887.75	8	17	23	16	9	9	0	0	0	0
117	Residence	Non-Participating	568807.18	4976282.81	8	9	15	16	10	9	0	0	0	0
18	Residence	Non-Participating	569143.75	4976470.06	8	9	15	16	10	9	0	0	0	0
87	Residence	Non-Participating	567968.16	4972915.58	8	9	14	16	9	8	0	0	0	0
138	Residence	Non-Participating	568085.47	4972764.82	8	9	14	16	9	8	0	0	0	0
51	Residence	Non-Participating	567611.82	4976061.41	5	7	13	14	7	6	0	0	0	0
109	Residence	Non-Participating	568554.84	4976972.00	5	7	12	14	7	5	0	0	0	0
8	Residence	Non-Participating	568426.15	4976982.16	5	7	12	13	6	5	0	0	0	0
121	Residence	Non-Participating	568316.78	4976922.96	5	7	12	13	6	5	0	0	0	0
120	Residence	Non-Participating	567634.16	4976457.41	4	6	12	13	6	5	0	0	0	0
103	Residence	Non-Participating	567617.81	4976605.86	4	6	12	13	6	4	0	0	0	0
146	Residence	Non-Participating	567682.19	4976705.92	4	6	12	13	6	4	0	0	0	0
20	Residence	Non-Participating	567635.48	4976709.39	3	6	12	13	5	4	0	0	0	0
54	Residence	Non-Participating	567606.08	4976666.80	3	6	12	13	5	4	0	0	0	0
46	Residence	Non-Participating	567526.12	4976693.10	3	6	11	12	5	3	0	0	0	0
147	Residence	Non-Participating	567359.26	4976551.78	3	6	11	12	5	3	0	0	0	0
122	Residence	Non-Participating	567490.60	4977005.09	2	5	11	12	4	2	0	0	0	0
Summary of Maximum and Minimum Sound Levels for Non-Participating Residential Receptors														
111	Residence	Non-Participating	570206.97	4973985.01	32	34	40	37	30	32	27	20	6	0
122	Residence	Non-Participating	567490.60	4977005.09	2	5	11	12	4	2	0	0	0	0

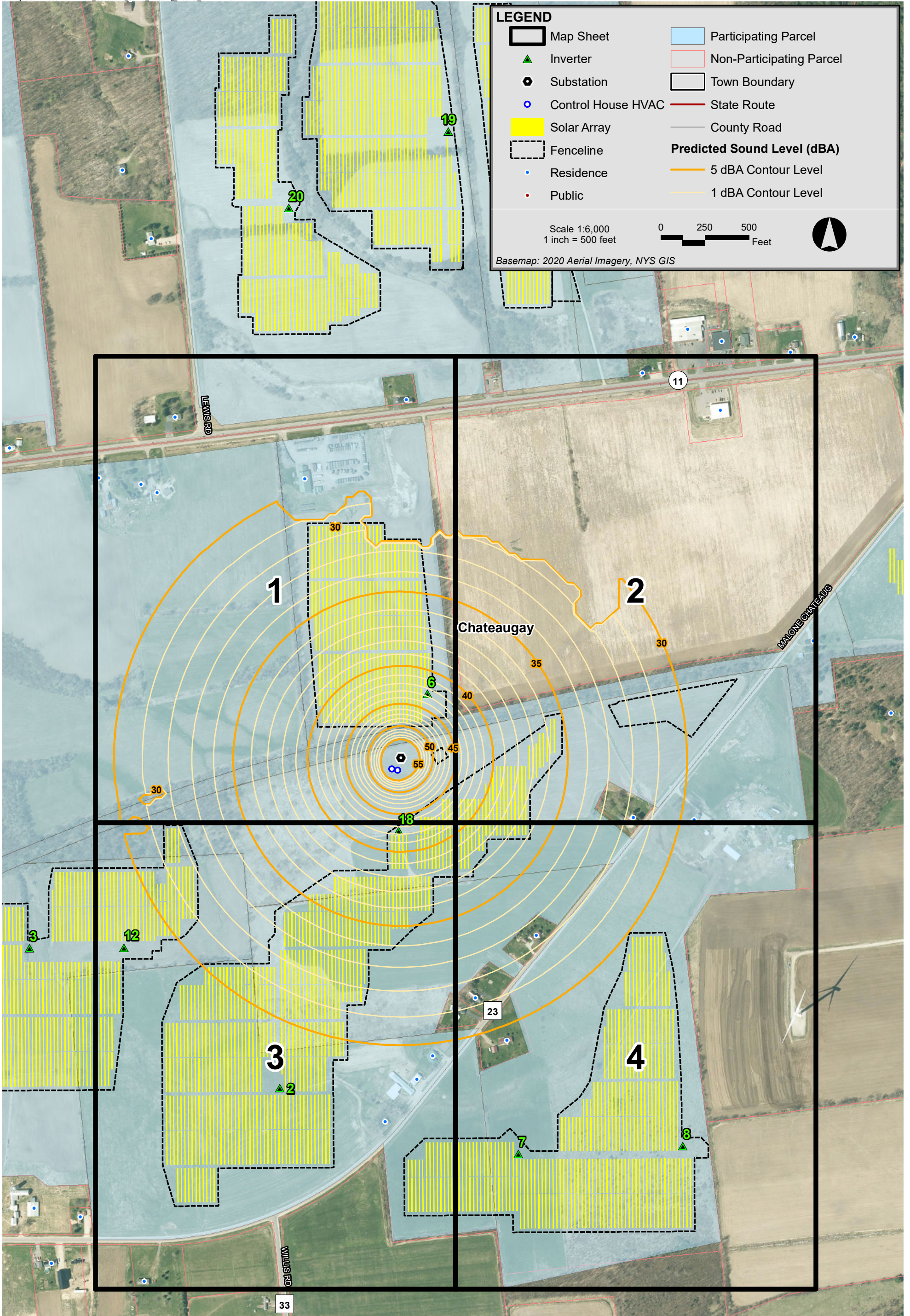

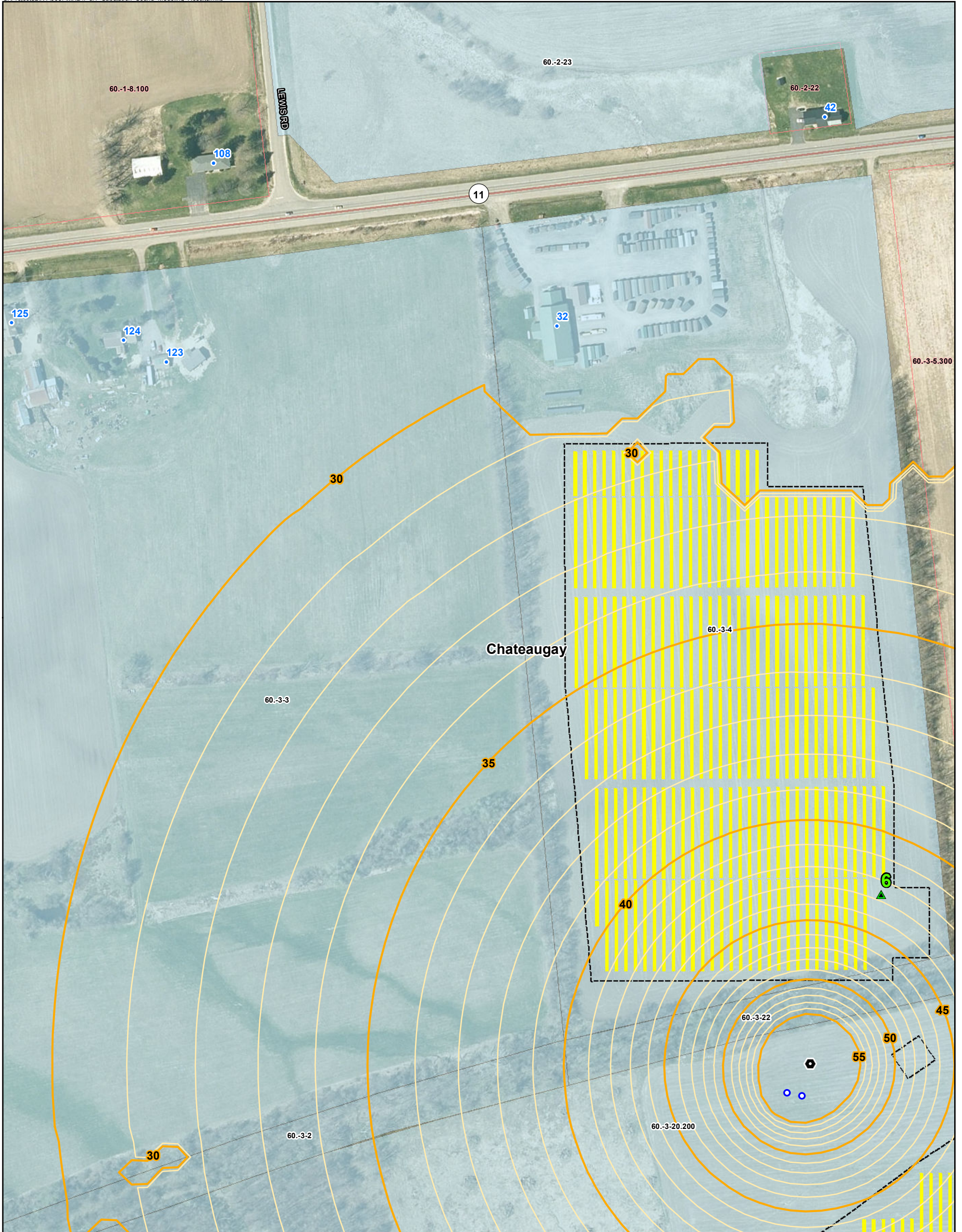

<ul style="list-style-type: none"> Fenceline Inverter Substation Control House HVAC Solar Arrays Residence Public 	<ul style="list-style-type: none"> Participating Parcel Non-Participating Parcel Town Boundary State Route County Road <p>Predicted Sound Level (dBA)</p> <ul style="list-style-type: none"> 5 dBA Contour Level 1 dBA Contour Level 	<div style="text-align: center;"> <p>Scale 1:2,400 1 inch = 200 feet</p> <p>0 100 200 Feet</p> </div>	
---	---	---	--



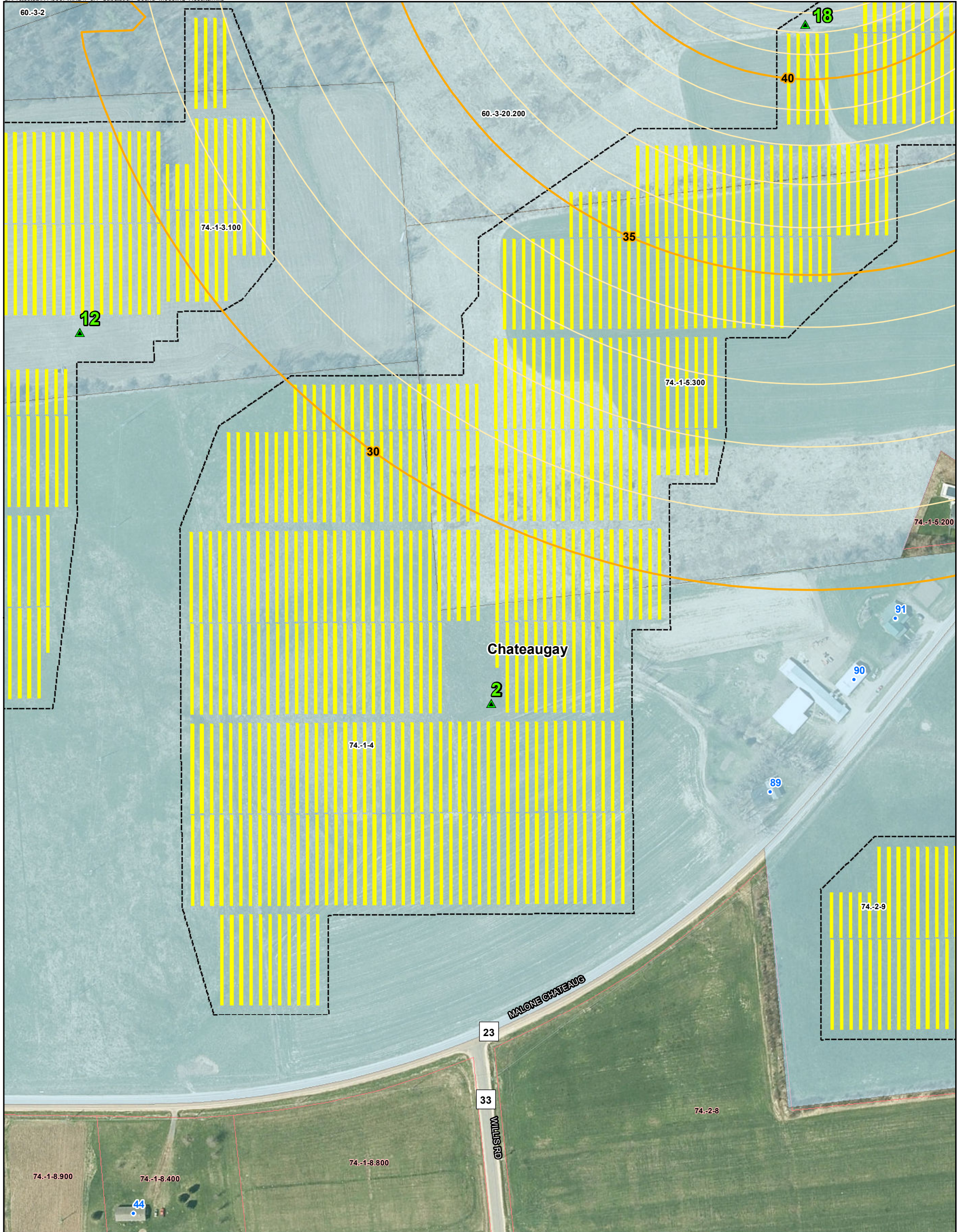

<ul style="list-style-type: none"> Fenceline Inverter Substation Control House HVAC Solar Arrays Residence Public 	<ul style="list-style-type: none"> Participating Parcel Non-Participating Parcel Town Boundary State Route County Road <p>Predicted Sound Level (dBA)</p> <ul style="list-style-type: none"> 5 dBA Contour Level 1 dBA Contour Level 	<div style="text-align: center;"> <p>Scale 1:2,400 1 inch = 200 feet</p> <p>0 100 200 Feet</p> </div>	
---	---	---	--

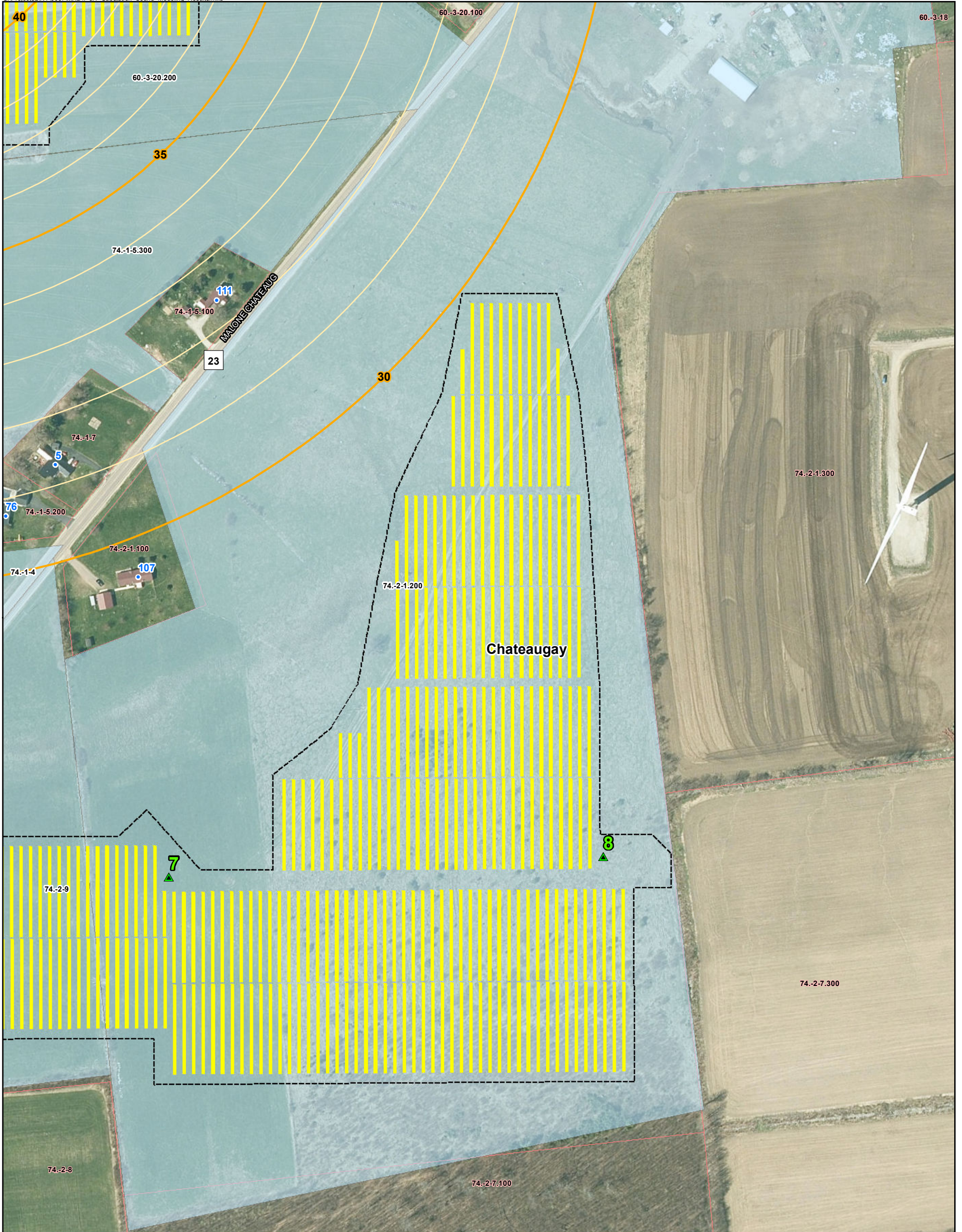

<ul style="list-style-type: none"> Fenceline Inverter Substation Control House HVAC Solar Arrays Residence Public 	<ul style="list-style-type: none"> Participating Parcel Non-Participating Parcel Town Boundary State Route County Road <p>Predicted Sound Level (dBA)</p> <ul style="list-style-type: none"> 5 dBA Contour Level 1 dBA Contour Level 	<p>Scale 1:2,400 1 inch = 200 feet</p>	
---	---	--	--