

FOR CONTINUATION, SEE SHEET PV-C.13.07

FOR CONTINUATION, SEE SHEET PV-C.13.08

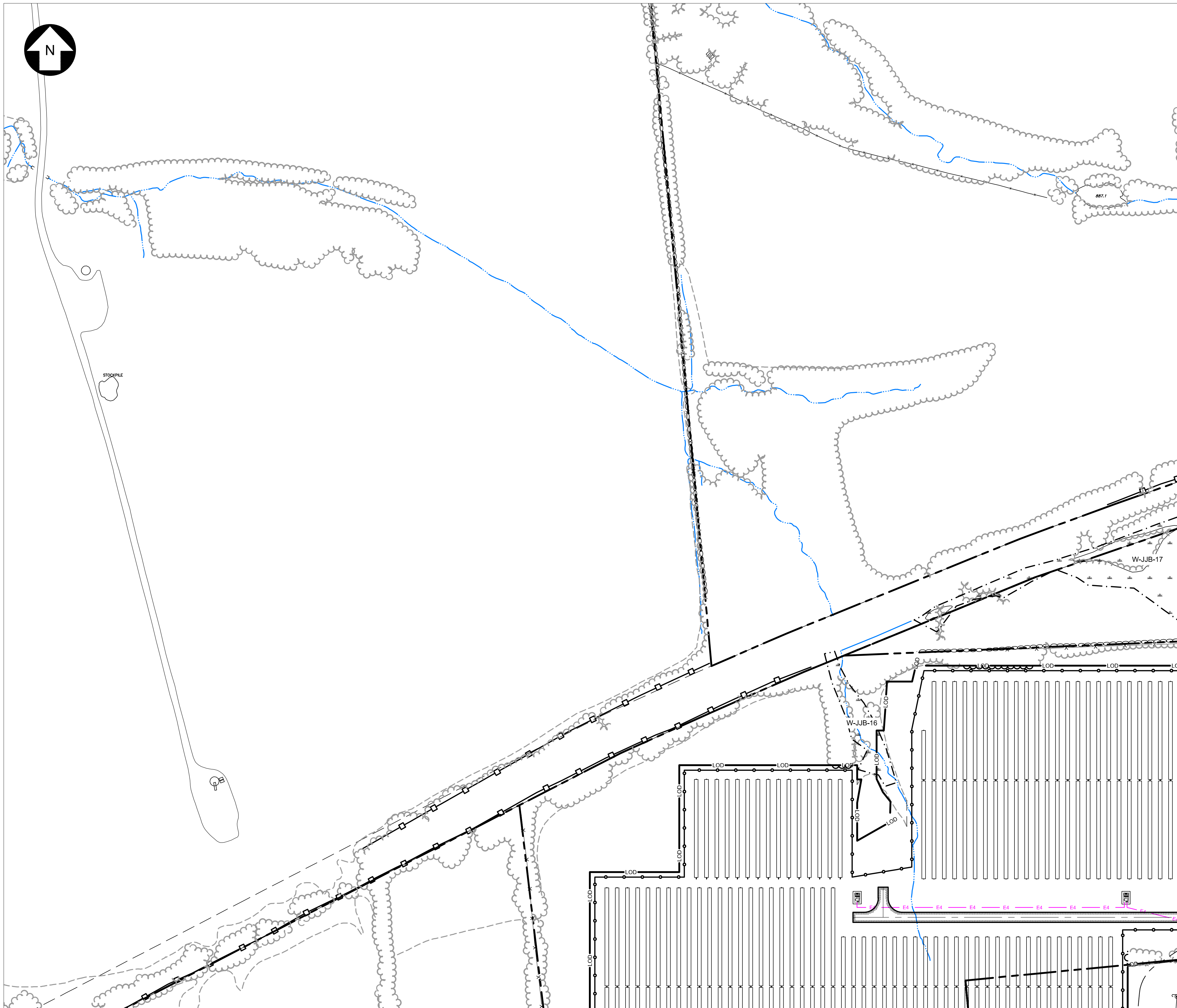
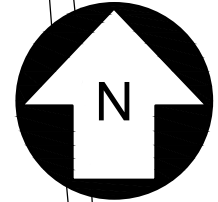

FOR CONTINUATION, SEE SHEET PV-C.13.15

FOR CONTINUATION, SEE SHEET PV-C.13.17

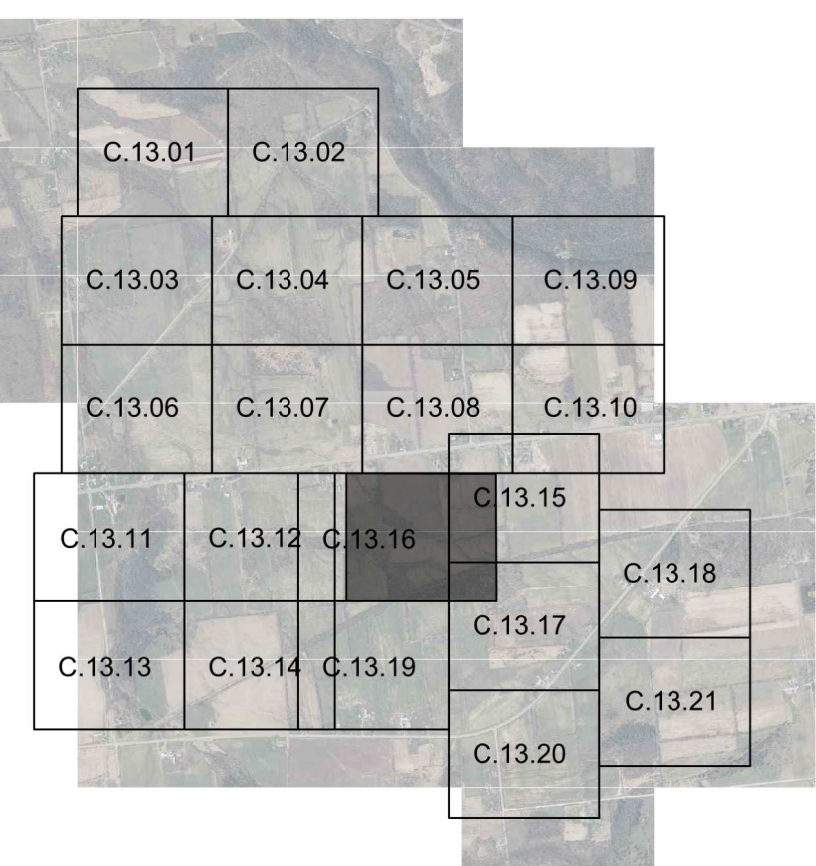

KEKEMAP
SCALE AT # 3000/3000'

EXISTING		PROPOSED	
---	PROPERTY BOUNDARY	---	LOD
---	94C SETBACK	---	SF
---	TOWN SETBACK	---	SF
---	LIMIT OF DISTURBANCE	---	SF
---	SOIL BOUNDARY	---	SF
---	SILT FENCE	---	SF
---	OHE	---	SF
---	OVERHEAD ELECTRIC	---	SF
---	CHAIN LINK FENCE	---	SF
---	BARBED WIRE FENCE	---	SF
---	GRAVEL ROAD	---	SF
---	BASELINE	---	SF
---	PV ARRAY	---	SF
EQUIPMENT PADS & BOLLARDS			
---	MINOR CONTOUR	---	---
---	MAJOR CONTOUR	---	---
---	WETLAND	---	---
---	STREAM	---	---
---	WATER SURFACE	---	---
---	TREELINE	---	---
---	BRUSH	---	---
---	BUILDING	---	---
---	STONE WALL	---	---
---	UTILITY POLE	---	---
---	VALVE	---	---
---	CULVERT	---	---
---	WETLAND ADJACENT AREA / STREAM BUFFER	---	---
---	LAYDOWN YARD	---	---
---	TOWN BOUNDARY	---	---
---	COLLECTOR LINE	---	---
---	RIGHT OF WAY	---	---
---	PAVED ROAD	---	---
---	NON LEASE LINE	---	---
---	DRIVEWAY	---	---
---	HORIZONTAL	---	---
---	DIRECTIONAL DRILL	---	---

LANDSCAPE LEGEND

---	REPRESENTATIVE PLANTING TEMPLATE 1 (TYPICAL)
---	REPRESENTATIVE PLANTING TEMPLATE 2 (ALTERNATIVE)



PRELIMINARY
NOT FOR CONSTRUCTION

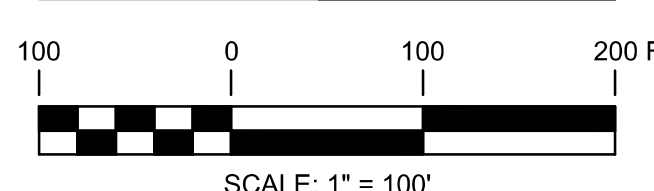

UNDER NEW YORK STATE EDUCATION LAW ARTICLE 145 (ENGINEERING), SECTION 7209 (2), IT IS A VIOLATION OF THE LAW FOR ANY PERSON, UNLESS ACTING UNDER THE DIRECTION OF A LICENSED PROFESSIONAL ENGINEER, TO ALTER THIS DOCUMENT.

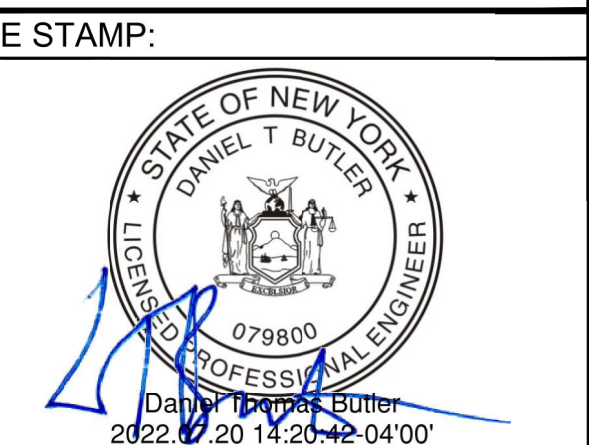

KEY PLAN:

REVISIONS:

NO.	DATE	DESCRIPTION
0	01/19/2022	DESIGN DRAWINGS
1	06/27/2022	ISSUED FOR PERMIT
2	07/20/2022	ISSUED FOR PERMIT
-	-	-
-	-	-
-	-	-
-	-	-
-	-	-

PROJECT TITLE:

BROOKSIDE SOLAR PROJECT

PROJECT LOCATION:

TOWNS OF BURKE AND CHATEAUGAY, NY

SHEET TITLE & DESCRIPTION:
ENLARGED LANDSCAPE PLAN

PROJ NUM:	422299
DES:	M.ROSS
DWN:	T.FIEBRANZ
CHK:	M.ROSS
APV:	-
DATE:	04/02/2021
SCALE AT 24" x 36":	

AS NOTED

SHEET NO:	PV-C.13.16	REV:	1
-----------	------------	------	---

VERTICAL SCALE: 1" = 100' HORIZONTAL SCALE: 1" = 100' DATE: 07/20/2022 TIME: 14:20:04 PROJECT: PV-C.13.16 SHEET: PV-C.13.16

FOR CONTINUATION, SEE SHEET PV-C.13.19

FOR CONTINUATION, SEE SHEET PV-C.13.18

FOR CONTINUATION, SEE SHEET PV-C.13.17

FOR CONTINUATION, SEE SHEET PV-C.13.20

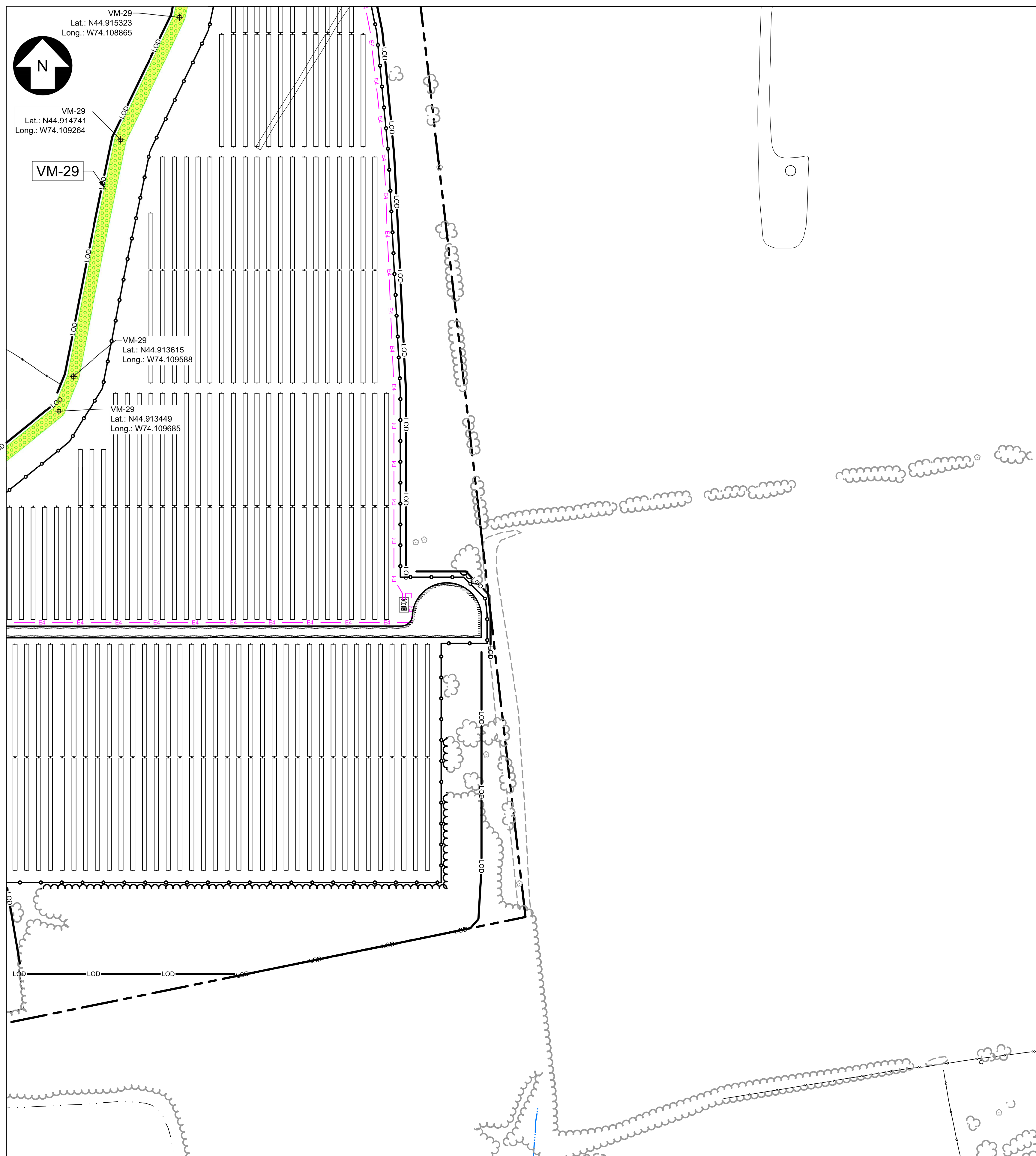

VEGETATIVE BUFFER / SCREEN MITIGATION TABLE			
POINT #	MITIGATION SECTION	LATITUDE	LONGITUDE
141	VM-29	N 44.912994	W 74.111959
142	VM-29	N 44.912991	W 74.111231
143	VM-29	N 44.912540	W 74.110663
144	VM-29	N 44.912539	W 74.110307
145	VM-29	N 44.913078	W 74.110304
146	VM-29	N 44.913183	W 74.110154
147	VM-29	N 44.913449	W 74.109685
148	VM-29	N 44.913615	W 74.109588
149	VM-29	N 44.914741	W 74.109264
150	VM-29	N 44.915323	W 74.108865
151	VM-29	N 44.915836	W 74.108712

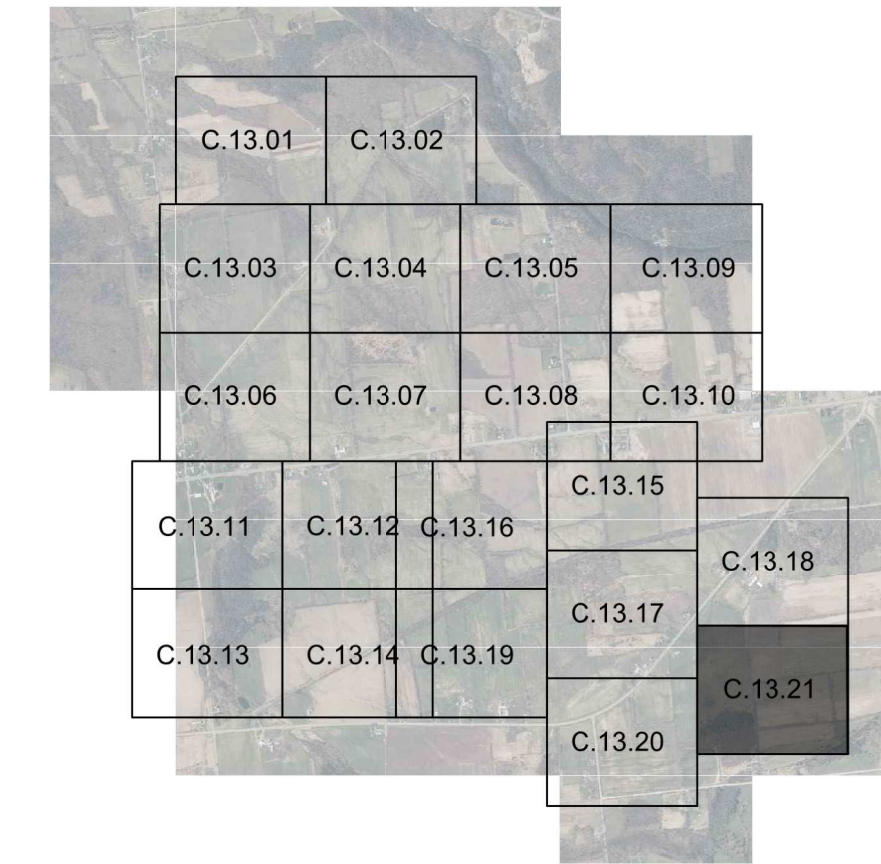

KEY MAP
SCALE: 1" = 3000'

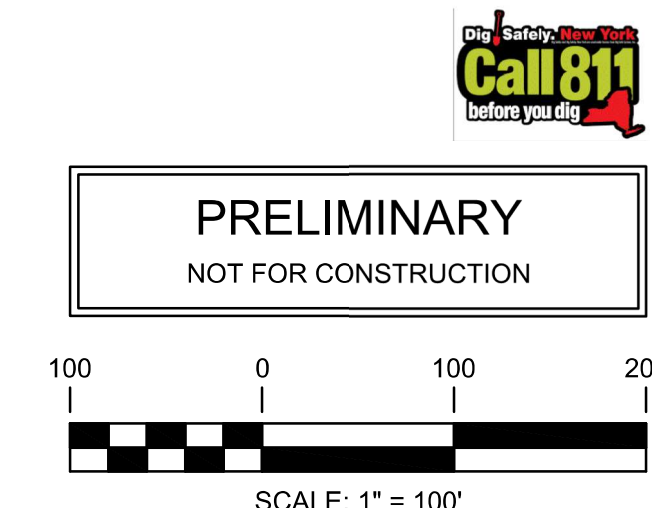
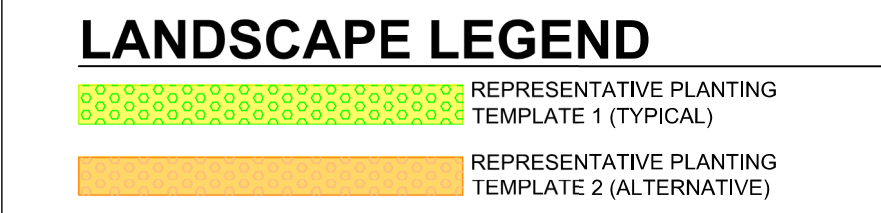
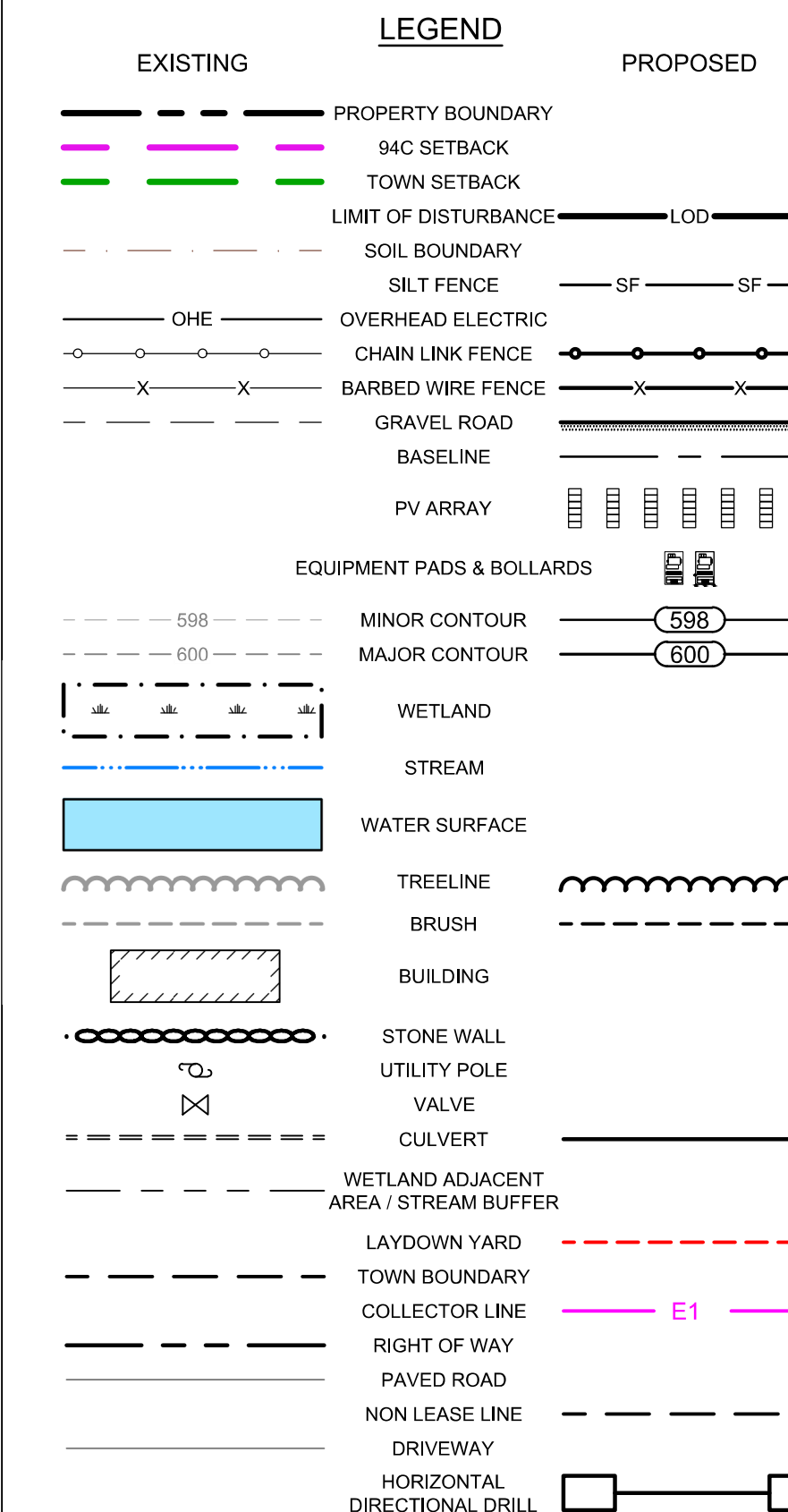

UNDER NEW YORK STATE EDUCATION LAW ARTICLE 145 (ENGINEERING), SECTION 7209 (2), IT IS A VIOLATION OF THE LAW FOR ANY PERSON, UNLESS ACTING UNDER THE DIRECTION OF A LICENSED PROFESSIONAL ENGINEER, TO ALTER THIS DOCUMENT.

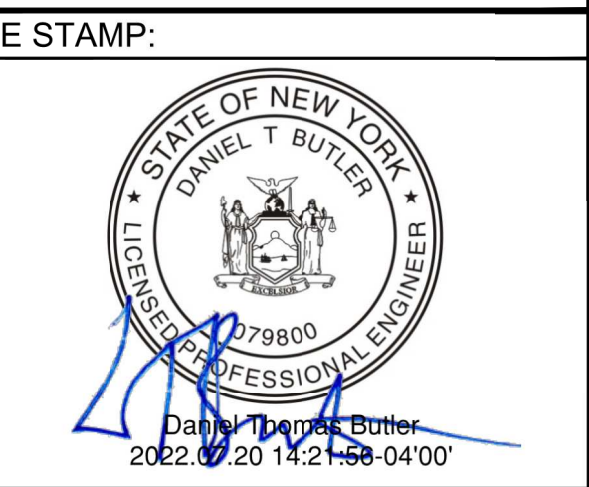

KEY PLAN:

REVISIONS:

NO.	DATE	DESCRIPTION
0	01/19/2022	DESIGN DRAWINGS
1	06/27/2022	ISSUED FOR PERMIT
2	07/20/2022	ISSUED FOR PERMIT
-	-	-
-	-	-
-	-	-
-	-	-
-	-	-

PROJECT TITLE:
BROOKSIDE SOLAR PROJECT

PROJECT LOCATION:
TOWNS OF BURKE AND CHATEAUGAY, NY

SHEET TITLE & DESCRIPTION:
ENLARGED LANDSCAPE PLAN

PROJ NUM:	422299
DES:	M.ROSS
DWN:	T.FIEBRANZ
CHK:	M.ROSS
APV:	-
DATE:	04/02/2021
SCALE AT 24" x 36":	

AS NOTED

SHEET NO:	REV:
PV-C.13.21	1

GENERAL LANDSCAPE AND SEEDING NOTES

- THE LANDSCAPE PLAN AND DETAILS ARE FOR LANDSCAPING INFORMATION ONLY. PLEASE REFER TO THE SITE LAYOUT PLAN, GRADING PLAN AND/OR UTILITIES PLAN FOR ALL OTHER INFORMATION.
- THE CONTRACTOR SHALL MONITOR AND GUARANTEE THAT ALL PLANTS, TREES, AND SHRUBS SHALL BE HEALTHY AND FREE OF DISEASE FOR TWO (2) YEARS AFTER SUBSTANTIAL COMPLETION AND ACCEPTANCE OF THE PROJECT BY THE OWNER. THE CONTRACTOR WILL BE QUALIFIED PER STATED REGULATIONS 900-6.4(1)(3) THE PERMITTEE WILL RETAIN A QUALIFIED ARCHITECT, ARBORIST, OR ECOLOGIST TO INSPECT SCREEN PLANTINGS FOR TWO YEARS. CONTRACTOR SHALL REPLACE ANY DEAD OR UNHEALTHY PLANTS AT CONTRACTOR'S EXPENSE. FINAL ACCEPTANCE SHALL BE MADE IF ALL PLANTS MEET THE GUARANTEE REQUIREMENTS INCLUDING MAINTENANCE, MAINTENANCE RESPONSIBILITIES INCLUDE INVASIVE SPECIES MONITORING, REMOVAL, AND SUPPLEMENTATION. MONITORING OF THE PROJECT SITE SHALL OCCUR IN THE SPRING AND THE FALL TO DETERMINE THE PRESENCE OF INVASIVE SPECIES. SHOULD ANY INVASIVE SPECIES BE IDENTIFIED WITHIN THE PROJECT SITE, THE INVASIVE SPECIES SHALL BE REMOVED ACCORDING TO METHODS MOST LIKELY TO BE EFFECTIVE IN CONTROLLING THAT SPECIES AND SUPPLEMENTING ITS REPLACEMENT WITH APPROPRIATE VEGETATION AND SEED MIX IDENTIFIED (AND APPROVED) ON THIS PLAN AND/OR AN APPROVED EQUAL. ADDITIONAL MAINTENANCE RESPONSIBILITIES INCLUDE: APPROVED CULTIVATING, SPRAYING, WEEDING, WATERING, TIGHTENING OF TREE STRAP GUYS, PRUNING, FERTILIZING, MULCHING, AND ANY OTHER OPERATIONS NECESSARY TO MAINTAIN PLANT VIABILITY. MAINTENANCE SHALL BEGIN IMMEDIATELY AFTER PLANTING, DURING THE CONTRACTOR'S GUARANTEE AND MONITORING TIME PERIOD, AND SHALL CONTINUE FOR THE DURATION OF SOLAR ARRAY USE BY THE OWNER/OPERATOR AFTER FINAL ACCEPTANCE. WATERING OF THE LANDSCAPE BUFFER AREAS SHALL BE IMPLEMENTED BY THE USE OF A WATERING TRUCK.
- THE CONTRACTOR SHALL SUPPLY ALL LABOR, PLANTS, APPROVED SEEDING MIX, AND MATERIALS IN QUANTITIES SUFFICIENT TO COMPLETE THE WORK SHOWN ON THE DRAWING(S) AND LISTED IN THE PLANT SCHEDULE(S) AND/OR SEEDING TABLE(S). IN THE EVENT OF A DISCREPANCY BETWEEN QUANTITIES SHOWN IN THE PLANT SCHEDULE AND/OR SEEDING TABLE AND THOSE REQUIRED BY THE DRAWINGS, THE LARGER QUANTITY SHALL APPLY. ALL PLANTS SHALL BE ACCLIMATED BY THE SUPPLY NURSERY TO THE LOCAL HARDINESS ZONE AND BE CERTIFIED THAT THE PLANTING MATERIAL HAS BEEN GROWN FOR A MINIMUM OF (2) TWO YEARS AT THE SOURCE AND OBTAINED WITHIN 200 MILES OF PROJECT SITE UNLESS OTHERWISE APPROVED BY OWNER, CERTIFIED LANDSCAPE INSPECTOR, LANDSCAPE ARCHITECT, OR LANDSCAPE CONTRACTOR.
- THE LOCATIONS FOR PLANT MATERIAL ARE APPROXIMATE AND ARE SUBJECT TO FIELD ADJUSTMENT DUE TO SLOPE, VEGETATION, AND SITE FACTORS SUCH AS THE LOCATION OF ROCK OUTCROPS. PRIOR TO PLANTING THE CONTRACTOR SHALL ACCURATELY STAKE OUT THE LOCATIONS FOR ALL PLANTS. THE OWNER, CERTIFIED LANDSCAPE INSPECTOR, LANDSCAPE ARCHITECT, OR LANDSCAPE CONTRACTOR SHALL APPROVE THE FIELD LOCATIONS OR ADJUSTMENTS OF THE PLANT MATERIAL.
- ALL SHRUB MASSING SHALL BE MULCHED TO A DEPTH OF 2" AND SHREDDED HARDWOOD BARK MULCH SHALL BE USED FOR SHRUB MASSING AREAS IMMEDIATELY AFTER INSTALLATION OF THE PLANT MATERIAL HAS OCCURRED. THE CONTRACTOR'S OBLIGATION TO MULCH ANY/ALL PROPOSED PLANT MATERIAL IS SOLELY AT THE TIME OF PLANTING ONLY PER THE TREE AND SHRUB PLANTING DETAILS.
- NO PLANT SHALL BE PLACED IN THE GROUND BEFORE ROUGH GRADING HAS BEEN COMPLETED AND APPROVED BY THE OWNER, CERTIFIED LANDSCAPE ARCHITECT, LANDSCAPE INSPECTOR, CONTRACTOR, OR LANDSCAPE CONTRACTOR. STAKING THE LOCATION OF ALL TREES AND SHRUBS SHALL BE COMPLETED PRIOR TO PLANTING FOR APPROVAL BY THE OWNER, CERTIFIED LANDSCAPE INSPECTOR, LANDSCAPE ARCHITECT, OR LANDSCAPE CONTRACTOR. STAKING OF THE INSTALLED TREE MUST BE COMPLETED THE SAME DAY AS IT IS INSTALLED. ALL TREES SHALL BE STAKED OR GUYED AS PER THE DETAIL. SEE LANDSCAPING PLAN(S) FOR PLANTING DETAILS.
- COORDINATE PLANT MATERIAL LOCATIONS WITH SITE UTILITIES. SEE SITE LAYOUT, GRADING AND/OR UTILITY PLANS FOR STORM, SANITARY, GAS, ELECTRIC, TELEPHONE AND WATER LINES. UTILITY LOCATIONS ARE APPROXIMATE. EXERCISE CARE WHEN DIGGING IN AREAS OF POTENTIAL CONFLICT WITH UNDERGROUND OR OVERHEAD UTILITIES. THE CONTRACTOR IS RESPONSIBLE FOR ANY DAMAGE DUE TO CONTRACTOR'S NEGLIGENCE AND SHALL REPLACE OR REPAIR ANY DAMAGE AT CONTRACTOR'S EXPENSE.
- LANDSCAPE PLANTING PITS MUST BE FREE DRAINING. PAVEMENT, COMPACTED SUBGRADE, AND BLASTED ROCK SHALL BE REMOVED TO A DEPTH OF 2' OR TO A GREATER DEPTH IF REQUIRED BY PLANTING DETAILS OR SPECIFICATIONS. REPLACE SOIL WITH MODERATELY COMPACTED CLEAN FILL (AS DEFINED IN THE 94-C REGULATIONS) FREE FROM STONES AND RUBBISH 1" OR GREATER IN DIAMETER AND ANY OTHER MATERIAL HARMFUL TO PLANT GROWTH AND DEVELOPMENT. PLANTING INSTALLATION SHALL BE AS DETAILED AND CONTAIN PLANTING MIX AS SPECIFIED UNLESS RECOMMENDED OTHERWISE BY SOIL ANALYSIS.

PLANTING SOIL MIXTURE:
 2 PARTS PEAT MOSS
 5 PARTS TOPSOIL
 MYCORRHIZA INOCULANT - "TRANSPLANT 1-STEP" AS MANUFACTURED BY ROOTS, INC. OR APPROVED EQUAL. USE PER MANUFACTURER'S RECOMMENDATIONS FOR TREES AND SHRUBS. FERTILIZER/LIME APPLY AS RECOMMENDED BY SOIL ANALYSIS

 - TREES, AND SHRUBS: TREES AND SHRUBS SHALL BE NURSERY GROWN UNLESS OTHERWISE NOTED AND HARDY UNDER CLIMATIC CONDITIONS SIMILAR TO THOSE IN THE LOCATION OF THE PROJECT. THEY SHALL BE TYPICAL OF THEIR SPECIES OR VARIETY, WITH NORMAL HABIT OF GROWTH. THEY SHALL BE SOUND, HEALTHY, VIGOROUS, WELL-BRANCHED AND DENSELY FOLIATED WHEN IN LEAF. THEY SHALL BE FREE OF DISEASE, INSECT PESTS, EGGS OR LARVAE. THEY SHALL HAVE HEALTHY AND WELL-DEVELOPED ROOT SYSTEMS. ALL TREES SHALL HAVE STRAIGHT SINGLE TRUNKS WITH THEIR MAIN LEADER INTACT UNLESS OTHERWISE STATED. THE OWNER, CERTIFIED LANDSCAPE INSPECTOR, LANDSCAPE ARCHITECT, OR LANDSCAPE CONTRACTOR SHALL ONLY PERMIT SUBSTITUTIONS UPON WRITTEN APPROVAL. THEIR SIZES SHALL CONFORM TO THE MEASUREMENT SPECIFIED ON THE DRAWINGS. PLANTS LARGER THAN SPECIFIED ON THE DRAWINGS MAY BE USED IF APPROVED. THE USE OF SUCH PLANTS SHALL NOT INCREASE THE CONTRACT PRICE. ALL TREES AND SHRUBS SHALL BE MULCHED IN ACCORDANCE WITH THE RESPECTIVE PLANTING DETAIL(S) PROVIDED IN THE LANDSCAPING PLAN.
 - ALL PRUNING SHALL CONFORM TO THE TREE CARE INDUSTRY ASSOCIATION (TCIA) ANSI A300 (PART 1) - 2017 PRUNING STANDARDS. PRUNING STANDARDS SHALL RECOGNIZE BUT, ARE NOT LIMITED TO, THE FOLLOWING PRUNING OBJECTIVES: MANAGE RISK, MANAGE HEALTH, DEVELOP STRUCTURE, PROVIDE CLEARANCE, MANAGE SIZE OR SHAPE, IMPROVE AESTHETICS, MANAGE PRODUCTION OF FRUIT, FLOWERS, OR OTHER PRODUCTS, AND/OR MANAGE WILDLIFE HABITAT. DEVELOPING STRUCTURE SHALL IMPROVE BRANCH AND TRUNK ARCHITECTURE, PROMOTE OR SUBORDINATE CERTAIN LEADERS, STEMS, OR BRANCHES; PROMOTE DESIRABLE BRANCH SPACING; PROMOTE OR DISCOURAGE GROWTH IN A PARTICULAR DIRECTION (DIRECTIONAL PRUNING); MINIMIZE FUTURE INTERFERENCE WITH TRAFFIC, LINES OF SIGHT, INFRASTRUCTURE, OR OTHER PLANTS; RESTORE PLANTS FOLLOWING DAMAGE; AND/OR REJUVENATE SHRUBS. PROVIDING CLEARANCE SHALL ENSURE SAFE AND RELIABLE UTILITY SERVICES; MINIMIZE CURRENT INTERFERENCE WITH TRAFFIC, LINES OF SITE, INFRASTRUCTURE, OR OTHER PLANTS; RAISE CROWN(S) FOR MOVEMENT OF TRAFFIC OR LIGHT PENETRATION; ENSURE LINES OF SIGHT OR DESIRED VIEWS; PROVIDE ACCESS TO SITES, BUILDINGS, OR OTHER STRUCTURES; AND/OR COMPLY WITH REGULATIONS.
 - TOPSOIL SHALL BE INSTALLED AT A MINIMUM DEPTH OF 4 INCHES. CONTRACTOR SHALL SUBMIT TOPSOIL TO A CERTIFIED TESTING LABORATORY TO DETERMINE PH, FERTILITY, ORGANIC CONTENT AND MECHANICAL COMPOSITION. THE CONTRACTOR SHALL SUBMIT THE TEST RESULTS FROM REGIONAL EXTENSION OFFICE OF USDA TO THE OWNER, CERTIFIED LANDSCAPE INSPECTOR, LANDSCAPE ARCHITECT, OR LANDSCAPE CONTRACTOR FOR REVIEW AND APPROVAL. CONTRACTOR SHALL INCORPORATE AMENDMENTS FOR GOOD PLANT GROWTH AND PROPER SOIL ACIDITY RECOMMENDED FROM THE TOPSOIL TEST.
 - NO PHOSPHOROUS SHALL BE USED AT PLANTING TIME UNLESS SOIL TESTING HAS BEEN COMPLETED AND TESTED BY A HORTICULTURAL TESTING LAB AND SOIL TESTS SPECIFICALLY INDICATE A PHOSPHOROUS DEFICIENCY THAT IS HARMFUL, OR WILL PREVENT NEW LAWN/GRASSES AND PLANTINGS FROM ESTABLISHING PROPERLY.
 - IF SOIL TESTS INDICATE A PHOSPHOROUS DEFICIENCY THAT WILL IMPACT PLANT AND LAWN ESTABLISHMENT, PHOSPHOROUS SHALL BE APPLIED AT THE MINIMUM RECOMMENDED LEVEL PRESCRIBED IN THE SOIL TEST FOLLOWING ALL APPLICABLE STANDARDS, REQUIREMENTS, AND/OR REGULATIONS.
 - ALL SLOPES GREATER THAN 3:1 RECEIVING A WILDFLOWER, WETLAND, AND/OR GRASS SEEDING MIXTURE SHALL BE COVERED WITH AN EROSION CONTROL BLANKET.
 - ALL WILDFLOWERS AND GRASSES SOWED SHALL BE ALLOWED TO GROW TO THEIR NATURALLY OCCURRING HEIGHTS WHENEVER POSSIBLE. NATIVE WILDFLOWERS AND/OR GRASSES CAN BE MOWED/MAINTAINED (WITHIN ACCEPTABLE AREAS IDENTIFIED AND/OR APPROVED BY APPROPRIATE REGULATORY AGENCIES) AS OFTEN AS NEEDED TO KEEP THE VEGETATION AT A DESIRED AND/OR MANAGEABLE/MANICURED HEIGHT.
- ALL PLANT MATERIAL SHALL CONFORM TO THE PLAN SIZE SPECIFICATIONS AS ESTABLISHED BY THE AMERICAN STANDARD FOR NURSERY STOCK LATEST EDITION.

FLOWERING HERBACEOUS LAYER/NORTHEAST NATIVE POLLINATOR SEED MIXES

NORTHEAST NATIVE WILDFLOWER & GRASS MIX				
BOTANICAL NAME	COMMON NAME	MIX CONCENTRATION	RATE (LBS/ACRE)	RATE (LBS/1000 FT ²)
SCHIZACHYRIUM SCOPARIUM	LITTLE BLUESTEM	40%		
BOULEDOUA CURTIPENDULA	SIDEOLATS GRAMA	23.40%		
COSMOS BIPINNATUS	COSMOS	7.30%		
COREOPSIS LANCEOLATA	LANCELEAF COREOPSIS	3.50%		
ECHINACEA PURPUREA	PURPLE CONEFLOWER	3.50%		
ELYMUS VIRGINICUS	VIRGINIA WILDRYE	3%		
SORGHASTRUM NUTANS	INDIANGRASS	2.50%		
LUPINUS POLYPHYLLUS	BIGLEAF LUPINE	2.20%		
CHAMAECRISTA FASCICULATA	PARTRIDGE PEA	2%		
DELPHINIUM AJACIS	ROCKET LARKSPUR	2%		
RUBROECIA HIRTA	BLACKKEY SUSAN	2%		
GALLIARDIA ARISTATA	BLANKET FLOWER	1.50%		
SENNA HEBCARPA	WILD SENNA	1%		
PENSTEMON DIGITALIS	TALL WHITE BEARDTONGUE	1%		
PAPAVER RHOEAS	SHIRLEY MIX (CORN POPPY, SHIRLEY MIX)	0.60%	20	0.46
ANDROPOGON GERARDII	BIG BLUESTEM	0.50%		
ELYMUS CANADENSIS	CANADA WILDRYE	0.50%		
COREOPSIS TINCTORIA	PLAINS COREOPSIS	0.50%		
LIATRIS SPICATA	BLAZING STAR	0.40%		
ASCLEPIAS SYRACA	COMMON MILKWEEED	0.40%		
ASCLEPIAS TUBEROSA	BUTTERFLY MILKWEEED	0.40%		
ZIZIA AUREA	GOLDEN ALEXANDERS	0.30%		
ASCLEPIAS INCARNATA	SWAMP MILKWEEED	0.30%		
MONARDA FISTULOSA	WILD BERGAMONT	0.20%		
PENSTEMON LAEVIGATUS	APPALACHIAN BEARDTONGUE	0.20%		
SENNA MARILANDICA	MARYLAND SENNA	0.20%		
SOLIDAGO NEMORALIS	GRAY GOLDENROD	0.10%		
TRADESCANTIA OHIENSIS	OHIO SPIDERWORT	0.10%		
ASTER LAEVIS	SMOOTH BLUE ASTER	0.10%		
ASTER NOVAE-ANGLIAE	NEW ENGLAND ASTER	0.10%		
ASTER PRENANTHOIDES	ZIGZAG ASTER	0.10%		
HELIOPSIS HELIANTHOIDES	OXEYE SUNFLOWER	0.10%		

NOTE:

- NATIVE POLLINATOR SEED MIXES ARE INTENDED TO PROVIDE A EXCELLENT WILDLIFE FOOD AND SHELTER THAT WILL ATTRACT A VARIETY OF POLLINATORS AND SONGBIRDS. THE NATIVE WILDFLOWERS AND GRASSES IN THIS MIX PROVIDE AN ATTRACTIVE DISPLAY OF COLOR FROM SPRING TO FALL. POLLINATOR SEED MIXES ARE INTENDED TO PROVIDE NECTAR AND FOOD SOURCES FOR A VARIETY OF POLLINATORS AND LARVA. THESE MIXES ARE COMPRISED OF A FAIRLY EVEN MIX OF NATIVE AND/OR INDIGENOUS WILDFLOWERS AND GRASSES.
- THE FLOWERING HERBACEOUS NATIVE POLLINATOR SEED MIX IS INTENDED TO BE USED AT THE DISCRETION OF THE APPLICANT, AND THEREFORE, THERE ARE NO PLANNED LOCATIONS OR RECOMMENDED LOCATIONS FOR USE AT THIS TIME (LOCATIONS WILL BE DETERMINED BASED ON AVAILABILITY OF RELEVANT SEED MIXES DURING THE PRE-CONSTRUCTION COMPLIANCE FILINGS AT A LATER DATE).

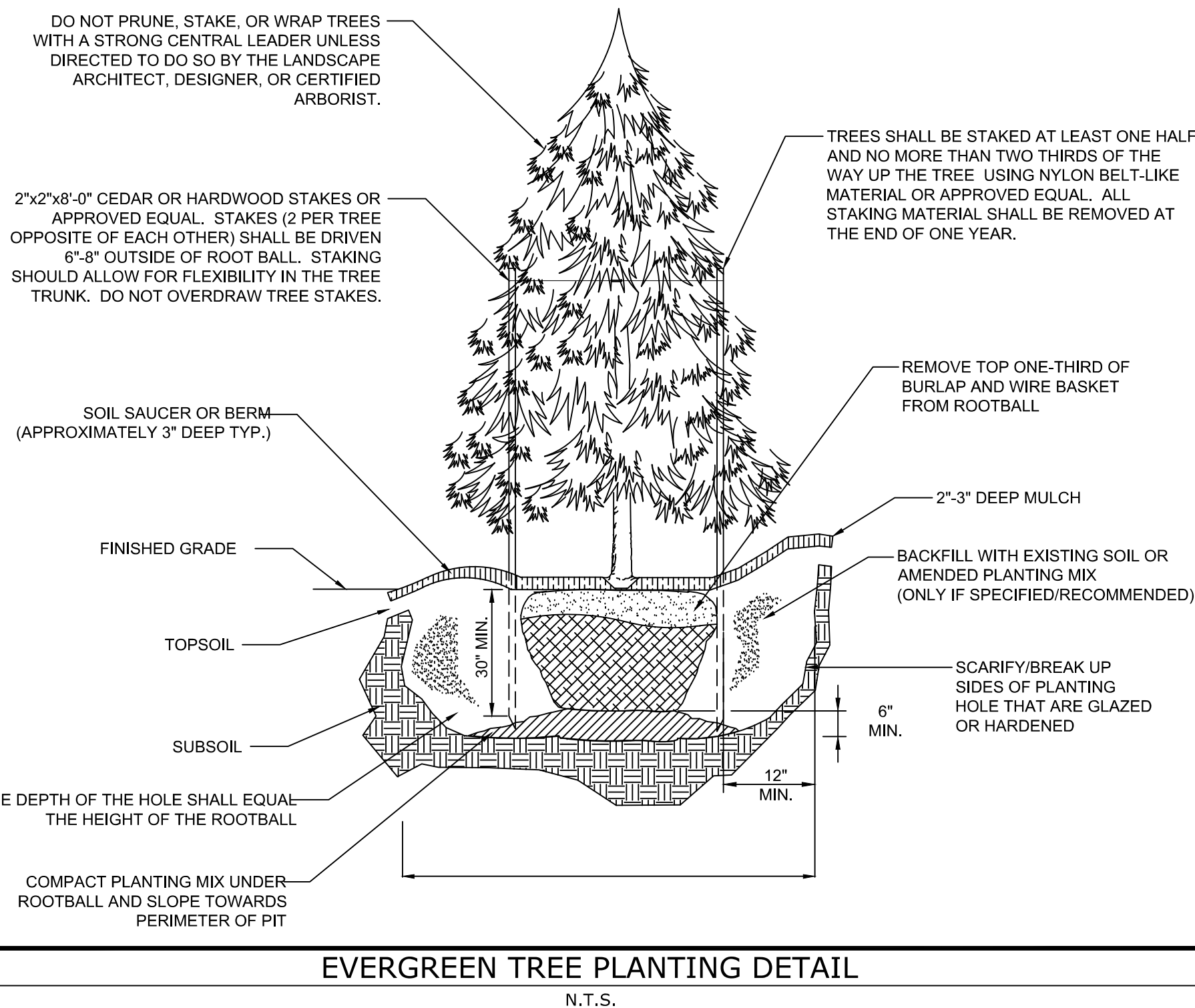

EVERGREEN TREE PLANTING DETAIL

N.T.S.

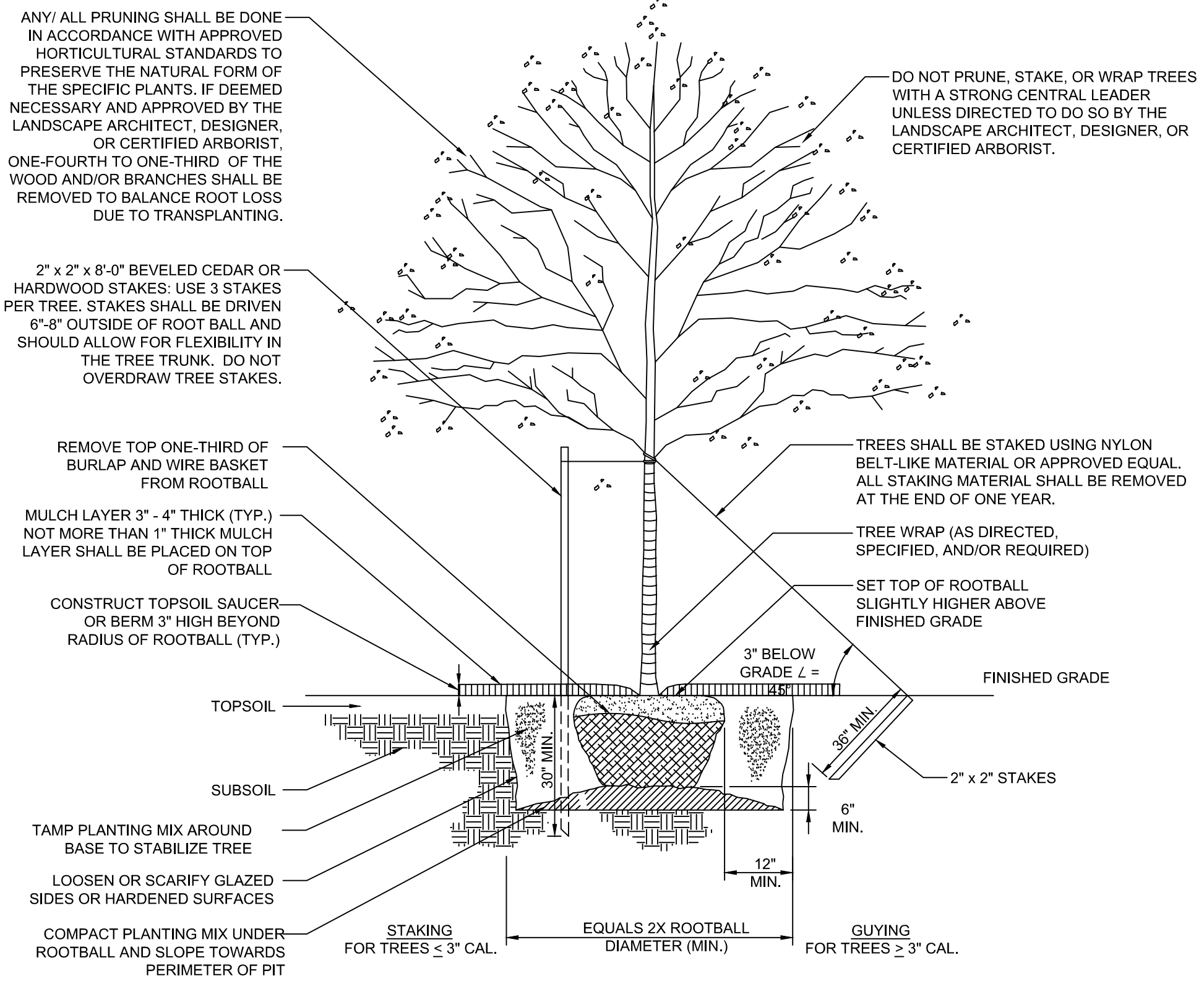

NATIVE/DECIDUOUS TREE PLANTING DETAIL

N.T.S.

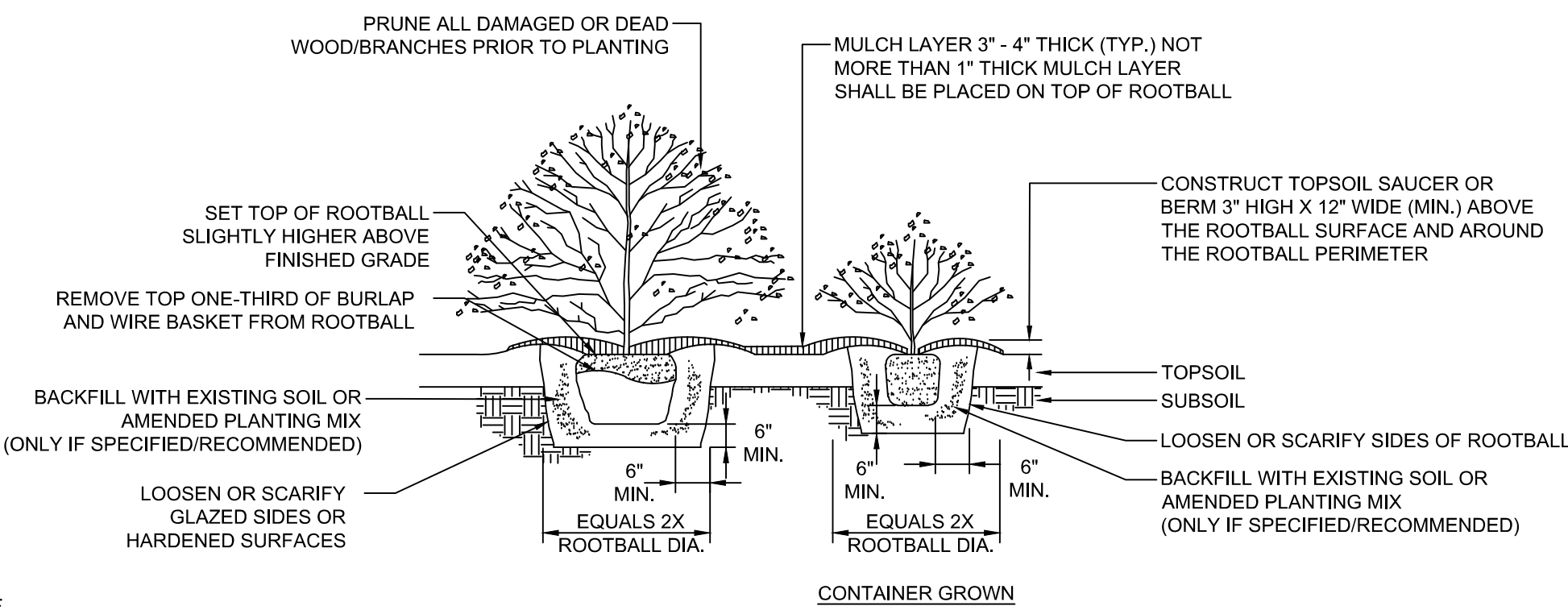

SHRUB PLANTING DETAIL

N.T.S.

SOLAR FARM GRASS SEED MIXES

NATIVE/NATURALIZED SOLAR FARM SEED MIX				
BOTANICAL NAME	COMMON NAME	MIX CONCENTRATION	RATE (LBS/ACRE)	RATE (LBS/1000 FT ²)
FESTUCA RUBRA	CREeping RED FESCUE	34%		
FESTUCA OVINA	SHEEP FESCUE	33%		
FESTUCA BREVIPILA 'BEACON'	HARD FESCUE 'BEACON'	10%		
FESTUCA OVINA VAR. DURISCUCLA 'RHINO'	HARD FESCUE 'RHINO'	5%		
FESTUCA OVINA VAR. GLAUCA (F. ARVERNENSIS) (F. GLAUCA) 'BLUE RAY'	BLUE FESCUE 'BLUE RAY'	5%	262	6
POA PRATENSIS 'ARGYLE'	KENTUCKY BLUEGRASS 'ARGYLE'	5%		
POA PRATENSIS 'SHAMROCK'	KENTUCKY BLUEGRASS 'SHAMROCK'	5%		
AGROSTIS PERENNANS, ALBANY PINE BUSH-NY ECOTYPE	AUTUMN BENTGRASS, ALBANY PINE BUSH-NY ECOTYPE	3%		

NOTE:

- SOLAR FARM GRASS SEED MIXES ARE COMPRISED OF GRASSES THAT ARE NATIVE AND/OR INDIGENOUS TO THE AREA AND/OR CONSIDERED FAVORABLE FOR WILDLIFE HABITAT AND SUSTAINABLE GROWTH. ADDITIONALLY, THE SOLAR FARM GRASS SEED MIX WAS DEVELOPED ESPECIALLY FOR NATIVE GRASS PLANTINGS AROUND SOLAR ARRAY FIELDS AND SHALL BE UTILIZED ACCORDINGLY. THESE GRASSES WILL MATURE OUT TO A HEIGHT OF APPROXIMATELY 2 TO 2 1/2 FEET HIGH. THERE ARE NO WILDFLOWER OR POLLINATOR SEED SPECIES CONTAINED IN THESE NATIVE SOLAR FARM GRASS SEED MIXES.
- THE SOLAR FARM SEED MIX IS INTENDED FOR THE MAJORITY OF THE SITE, SUCH AS IN AND AROUND THE SOLAR ARRAYS, AND ELSEWHERE.

PRELIMINARY

NOT FOR CONSTRUCTION

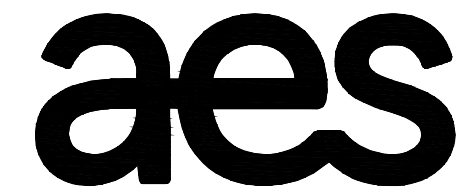

2180 South 1300 East, Suite 600
Salt Lake City, UT 84106-2749
(801) 679-3500



249 Western Avenue
Augusta, ME 04330

PE STAMP:

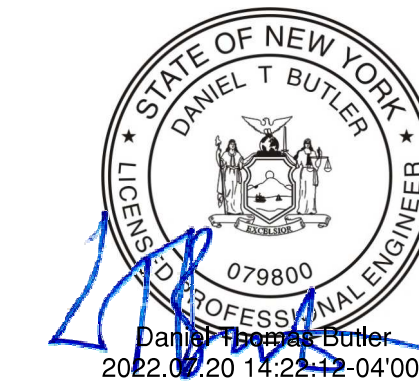

KEY PLAN:

REVISIONS:

NO.	DATE	DESCRIPTION
0	01/19/2022	DESIGN DRAWINGS
1	06/27/2022	ISSUED FOR PERMIT
2	07/20/2022	ISSUED FOR PERMIT
-	-	-
-	-	-
-	-	-
-	-	-
-	-	-

PROJECT TITLE:

BROOKSIDE SOLAR PROJECT

PROJECT LOCATION:

TOWNS OF BURKE AND CHATEAUGAY, NY

SHEET TITLE & DESCRIPTION:

LANDSCAPE DETAILS AND NOTES

PROJ NUM: 422299

DES: M.ROSS

DWN: T.FIEBRANZ

CHK: M.ROSS

APV: -

DATE: 04/02/2021

SCALE AT 24" x 36"

NONE

SHEET NO: PV-C.14.01

REV: 1



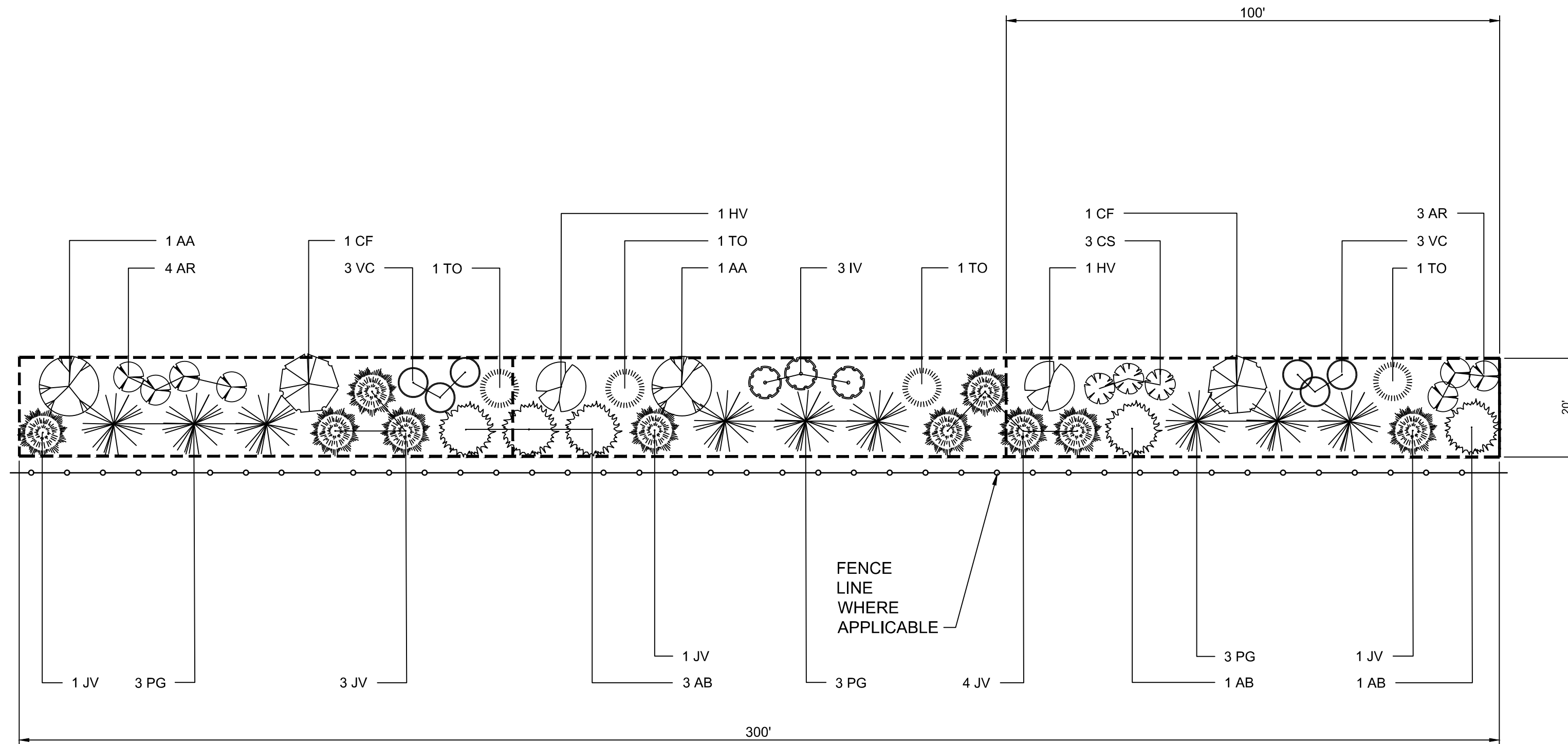

PLANTING TEMPLATE TYPE 1

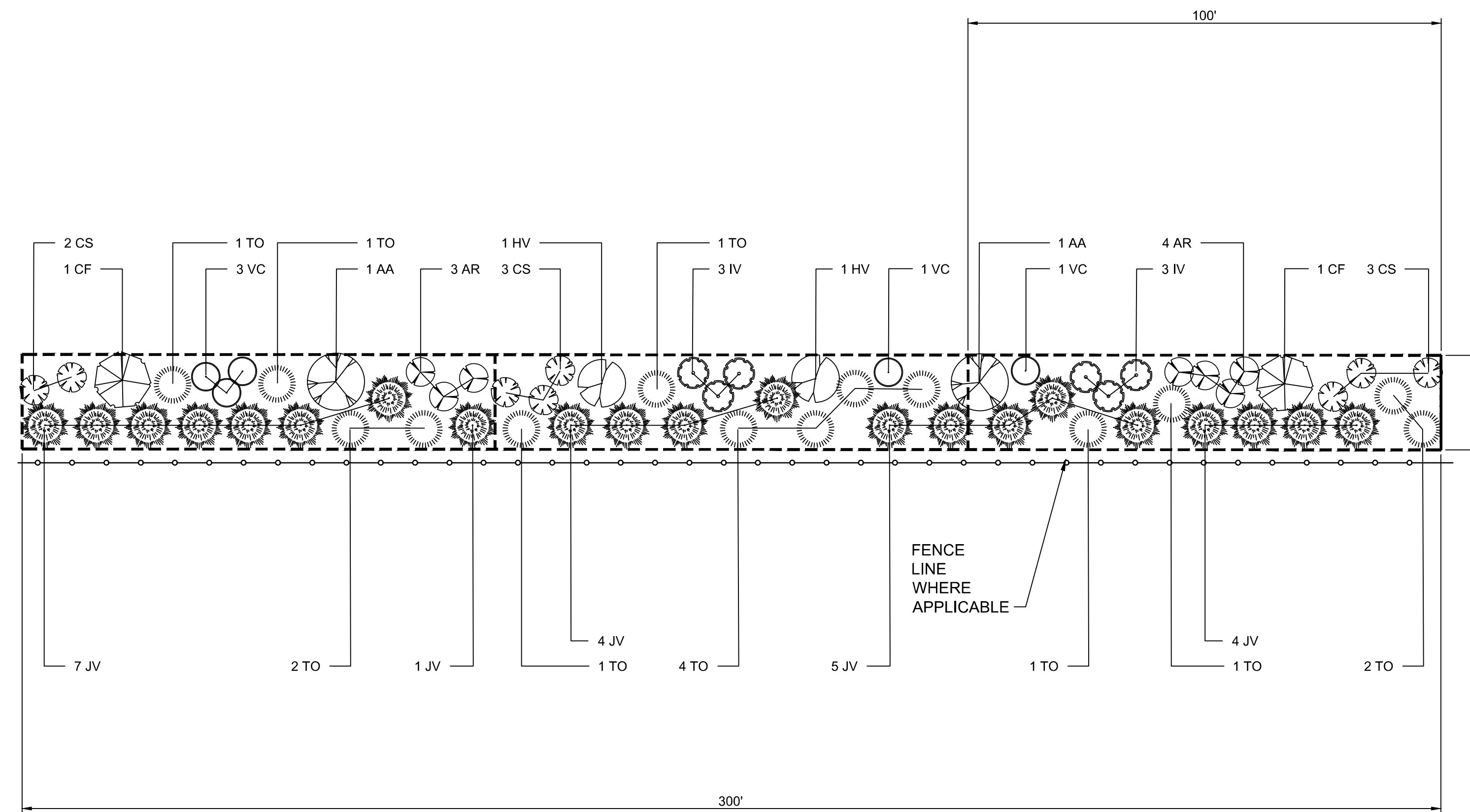

ALTERNATIVE PLANTING TEMPLATE TYPE 2

LEGEND

VISUAL MITIGATION PLANTING TEMPLATE - TYPE 1
LANDSCAPE PLANTING SCHEDULE (TYPICAL VISUAL BUFFER/SCREENING EFFORT)

DECIDUOUS AND EVERGREEN TREES

SYMBOL	BOTANICAL NAME/ COMMON PLANT NAME	QUANTITY	SIZE	ROOT	MATURE HEIGHT
AA	AMELANCHIER ARBOREA DOWNY SHADBUSH	2	6'-8' HT. CLUMP	B&B	15'-20' HT.
AB	ABIES BALSAMEA BALSAM FIR	5	5'-6' HT.	B&B	40'-60' HT.
CF	CORNUS FLORIDA FLOWERING DOGWOOD	2	1" CAL. MIN.	B&B	15'-25' HT.
JV	JUNIPERUS VIRGINIANA EASTERN RED CEDAR	10	5'-6' HT.	B&B	40'-50' HT.
PG	PICEA GLAUCA WHITE SPRUCE	9	5'-6' HT.	B&B	40'-60' HT.
TO	THUJA OCCIDENTALIS NORTHERN WHITE CEDAR	4	5'-6' HT.	B&B	40'-50' HT.

SHRUBS

SYMBOL	BOTANICAL NAME/ COMMON PLANT NAME	QUANTITY	SIZE	ROOT	MATURE HEIGHT
AR	ARONIA ARBUTIFOLIA RED CHOKEBERRY	7	24"-30" HT.	#3/5 CONT.	7'-10' HT.
CS	CORNUS SERICEA RED TWIG DOGWOOD	3	24"-30" HT.	#3/5 CONT.	7'-9' HT.
HV	HAMAMELIS VIRGINIANA COMMON WITCH HAZEL	2	3'-4' HT.	B&B	15'-25' HT.
IV	ILEX VERTICILLATA COMMON WINTERBERRY	3	24"-30" HT.	#3/5 CONT.	10'-12' HT.
VC	VACCINIUM CORYMBOSUM HIGHBUSH BLUEBERRY	6	24"-30" HT.	#3/5 CONT.	6'-12' HT.

LEGEND

VISUAL MITIGATION PLANTING TEMPLATE - TYPE 2
LANDSCAPE PLANTING SCHEDULE (ALTERNATIVE VISUAL BUFFER/SCREENING EFFORT)

DECIDUOUS AND EVERGREEN TREES

SYMBOL	BOTANICAL NAME/ COMMON PLANT NAME	QUANTITY	SIZE	ROOT	MATURE HEIGHT
AA	AMELANCHIER ARBOREA DOWNY SHADBUSH	2	6'-8' HT. CLUMP	B&B	15'-20' HT.
CF	CORNUS FLORIDA FLOWERING DOGWOOD	2	1" CAL. MIN.	B&B	15'-25' HT.
JV	JUNIPERUS VIRGINIANA EASTERN RED CEDAR	21	5'-6' HT.	B&B	40'-50' HT.
TO	THUJA OCCIDENTALIS NORTHERN WHITE CEDAR	14	5'-6' HT.	B&B	40'-50' HT.

SHRUBS

SYMBOL	BOTANICAL NAME/ COMMON PLANT NAME	QUANTITY	SIZE	ROOT	MATURE HEIGHT
AR	ARONIA ARBUTIFOLIA RED CHOKEBERRY	7	24"-30" HT.	#3/5 CONT.	7'-10' HT.
CS	CORNUS SERICEA RED TWIG DOGWOOD	8	24"-30" HT.	#3/5 CONT.	7'-9' HT.
HV	HAMAMELIS VIRGINIANA COMMON WITCH HAZEL	2	3'-4' HT.	B&B	15'-25' HT.
IV	ILEX VERTICILLATA COMMON WINTERBERRY	6	24"-30" HT.	#3/5 CONT.	10'-12' HT.
VC	VACCINIUM CORYMBOSUM HIGHBUSH BLUEBERRY	5	24"-30" HT.	#3/5 CONT.	6'-12' HT.

PE STAMP:



KEY PLAN:

REVISIONS:

NO.	DATE	DESCRIPTION
0	01/19/2022	DESIGN DRAWINGS
1	06/27/2022	ISSUED FOR PERMIT
2	07/20/2022	ISSUED FOR PERMIT
-	-	-
-	-	-
-	-	-
-	-	-
-	-	-

PROJECT TITLE:

BROOKSIDE SOLAR PROJECT

PROJECT LOCATION:

TOWNS OF BURKE AND CHATEAUGAY, NY

SHEET TITLE & DESCRIPTION:

LANDSCAPE DETAILS AND NOTES

PROJ NUM: 422299

DES: M.ROSS

DWN: T.FIEBRANZ

CHK: M.ROSS

APV: -

DATE: 04/02/2021

SCALE AT 24" x 36":

NONE

SHEET NO: PV-C.14.02

REV: 1

PRELIMINARY
NOT FOR CONSTRUCTION



TYPE 1 - PLANTING SCHEDULES

LEGEND - VM26

LANDSCAPE PLANTING SCHEDULE

PLANTING TEMPLATE TYPE 1

TOTAL MITIGATION LENGTH = 305 LF

DECIDUOUS AND EVERGREEN TREES

SYMBOL	BOTANICAL NAME/ COMMON PLANT NAME	QUANTITY	SIZE	ROOT	MATURE HEIGHT
AA	AMELANCHIER ARBOREA DOWNY SHADBUSH	2	6'-8' HT. CLUMP	B&B	15'-20' HT.
AB	ABIES BALSAMEA BALSAM FIR	5	5'-6' HT.	B&B	40'-60' HT.
CF	CORNUS FLORIDA FLOWERING DOGWOOD	2	1" CAL. MIN.	B&B	15'-25' HT.
JV	JUNIPERUS VIRGINIANA EASTERN RED CEDAR	11	5'-6' HT.	B&B	40'-50' HT.
PG	PICEA GLAUCA WHITE SPRUCE	9	5'-6' HT.	B&B	40'-60' HT.
TO	THUJA OCCIDENTALIS NORTHERN WHITE CEDAR	4	5'-6' HT.	B&B	40'-50' HT.

SHRUBS

SYMBOL	BOTANICAL NAME/ COMMON PLANT NAME	QUANTITY	SIZE	ROOT	MATURE HEIGHT
AR	ARONIA ARBUTIFOLIA RED CHOKEBERRY	7	24"-30" HT.	#3/5 CONT.	7'-10' HT.
CS	CORNUS SERICEA RED TWIG DOGWOOD	3	24"-30" HT.	#3/5 CONT.	7'-9' HT.
HV	HAMAMELIS VIRGINIANA COMMON WITCH HAZEL	2	3'-4' HT.	B&B	15'-25' HT.
IV	ILEX VERTICILLATA COMMON WINTERBERRY	3	24"-30" HT.	#3/5 CONT.	10'-12' HT.
VC	VACCINIUM CORYMBOSUM HIGHBUSH BLUEBERRY	6	24"-30" HT.	#3/5 CONT.	6'-12' HT.

LEGEND - VM28

LANDSCAPE PLANTING SCHEDULE

PLANTING TEMPLATE TYPE 1

TOTAL MITIGATION LENGTH = 1,205 LF

DECIDUOUS AND EVERGREEN TREES

SYMBOL	BOTANICAL NAME/ COMMON PLANT NAME	QUANTITY	SIZE	ROOT	MATURE HEIGHT
AA	AMELANCHIER ARBOREA DOWNY SHADBUSH	8	6'-8' HT. CLUMP	B&B	15'-20' HT.
AB	ABIES BALSAMEA BALSAM FIR	20	5'-6' HT.	B&B	40'-60' HT.
CF	CORNUS FLORIDA FLOWERING DOGWOOD	8	1" CAL. MIN.	B&B	15'-25' HT.
JV	JUNIPERUS VIRGINIANA EASTERN RED CEDAR	41	5'-6' HT.	B&B	40'-50' HT.
PG	PICEA GLAUCA WHITE SPRUCE	36	5'-6' HT.	B&B	40'-60' HT.
TO	THUJA OCCIDENTALIS NORTHERN WHITE CEDAR	16	5'-6' HT.	B&B	40'-50' HT.

SHRUBS

SYMBOL	BOTANICAL NAME/ COMMON PLANT NAME	QUANTITY	SIZE	ROOT	MATURE HEIGHT
AR	ARONIA ARBUTIFOLIA RED CHOKEBERRY	28	24"-30" HT.	#3/5 CONT.	7'-10' HT.
CS	CORNUS SERICEA RED TWIG DOGWOOD	12	24"-30" HT.	#3/5 CONT.	7'-9' HT.
HV	HAMAMELIS VIRGINIANA COMMON WITCH HAZEL	8	3'-4' HT.	B&B	15'-25' HT.
IV	ILEX VERTICILLATA COMMON WINTERBERRY	12	24"-30" HT.	#3/5 CONT.	10'-12' HT.
VC	VACCINIUM CORYMBOSUM HIGHBUSH BLUEBERRY	24	24"-30" HT.	#3/5 CONT.	6'-12' HT.

LEGEND - VM29

LANDSCAPE PLANTING SCHEDULE

PLANTING TEMPLATE TYPE 1

TOTAL MITIGATION LENGTH = 1,820 LF

DECIDUOUS AND EVERGREEN TREES

SYMBOL	BOTANICAL NAME/ COMMON PLANT NAME	QUANTITY	SIZE	ROOT	MATURE HEIGHT
AA	AMELANCHIER ARBOREA DOWNY SHADBUSH	13	6'-8' HT. CLUMP	B&B	15'-20' HT.
AB	ABIES BALSAMEA BALSAM FIR	30	5'-6' HT.	B&B	40'-60' HT.
CF	CORNUS FLORIDA FLOWERING DOGWOOD	12	1" CAL. MIN.	B&B	15'-25' HT.
JV	JUNIPERUS VIRGINIANA EASTERN RED CEDAR	61	5'-6' HT.	B&B	40'-50' HT.
PG	PICEA GLAUCA WHITE SPRUCE	55	5'-6' HT.	B&B	40'-60' HT.
TO	THUJA OCCIDENTALIS NORTHERN WHITE CEDAR	24	5'-6' HT.	B&B	40'-50' HT.

SHRUBS

SYMBOL	BOTANICAL NAME/ COMMON PLANT NAME	QUANTITY	SIZE	ROOT	MATURE HEIGHT
AR	ARONIA ARBUTIFOLIA RED CHOKEBERRY	42	24"-30" HT.	#3/5 CONT.	7'-10' HT.
CS	CORNUS SERICEA RED TWIG DOGWOOD	18	24"-30" HT.	#3/5 CONT.	7'-9' HT.
HV	HAMAMELIS VIRGINIANA COMMON WITCH HAZEL	12	3'-4' HT.	B&B	15'-25' HT.
IV	ILEX VERTICILLATA COMMON WINTERBERRY	18	24"-30" HT.	#3/5 CONT.	10'-12' HT.
VC	VACCINIUM CORYMBOSUM HIGHBUSH BLUEBERRY	36	24"-30" HT.	#3/5 CONT.	6'-12' HT.

LEGEND - VM30

LANDSCAPE PLANTING SCHEDULE

PLANTING TEMPLATE TYPE 1

TOTAL MITIGATION LENGTH = 445 LF

DECIDUOUS AND EVERGREEN TREES

SYMBOL	BOTANICAL NAME/ COMMON PLANT NAME	QUANTITY	SIZE	ROOT	MATURE HEIGHT
AA	AMELANCHIER ARBOREA DOWNY SHADBUSH	4	6'-8' HT. CLUMP	B&B	15'-20' HT.
AB	ABIES BALSAMEA BALSAM FIR	8	5'-6' HT.	B&B	40'-60' HT.
CF	CORNUS FLORIDA FLOWERING DOGWOOD	3	1" CAL. MIN.	B&B	15'-25' HT.
JV	JUNIPERUS VIRGINIANA EASTERN RED CEDAR	15	5'-6' HT.	B&B	40'-50' HT.
PG	PICEA GLAUCA WHITE SPRUCE	13	5'-6' HT.	B&B	40'-60' HT.
TO	THUJA OCCIDENTALIS NORTHERN WHITE CEDAR	6	5'-6' HT.	B&B	40'-50' HT.

SHRUBS

SYMBOL	BOTANICAL NAME/ COMMON PLANT NAME	QUANTITY	SIZE	ROOT	MATURE HEIGHT
AR	ARONIA ARBUTIFOLIA RED CHOKEBERRY	11	24"-30" HT.	#3/5 CONT.	7'-10' HT.
CS	CORNUS SERICEA RED TWIG DOGWOOD	3	24"-30" HT.	#3/5 CONT.	7'-9' HT.
HV	HAMAMELIS VIRGINIANA COMMON WITCH HAZEL	3	3'-4' HT.	B&B	15'-25' HT.
IV	ILEX VERTICILLATA COMMON WINTERBERRY	3	24"-30" HT.	#3/5 CONT.	10'-12' HT.
VC	VACCINIUM CORYMBOSUM HIGHBUSH BLUEBERRY	9	24"-30" HT.	#3/5 CONT.	6'-12' HT.

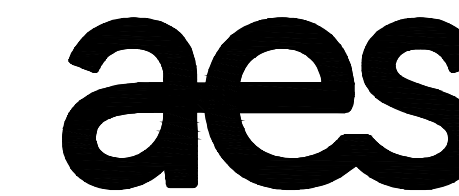

2180 South 1300 East, Suite 600
Salt Lake City, UT 84106-2749
(801) 679 - 3500



249 Western Avenue
Augusta, ME 04330

PE STAMP:



KEY PLAN:

REVISIONS:

NO.	DATE	DESCRIPTION
0	01/19/2022	DESIGN DRAWINGS
1	06/27/2022	ISSUED FOR PERMIT
2	07/20/2022	ISSUED FOR PERMIT
-	-	-
-	-	-
-	-	-
-	-	-
-	-	-

PROJECT TITLE:

**BROOKSIDE SOLAR
PROJECT**

PROJECT LOCATION:

**TOWNS OF BURKE AND
CHATEAUGAY, NY**

SHEET TITLE & DESCRIPTION:

**LANDSCAPE DETAILS
AND NOTES**

PROJ
NUM: 422299

DES: M.ROSS

DWN: T.FIEBRANZ

CHK: M.ROSS

APV: -

DATE: 04/02/2021

SCALE AT 24" x 36":

NONE

SHEET NO:
PV-C.14.05

REV:
1



PRELIMINARY
NOT FOR CONSTRUCTION

UNDER NEW YORK STATE EDUCATION LAW ARTICLE
145 (ENGINEERING), SECTION 7209 (2), IT IS A
VIOLATION OF THE LAW FOR ANY PERSON, UNLESS
ACTING UNDER THE DIRECTION OF A LICENSED
PROFESSIONAL ENGINEER, TO ALTER THIS DOCUMENT.

OVERALL PLANTING SCHEDULE FOR PROJECT SITE

LEGEND - OVERALL PLANTING TOTALS

LANDSCAPE PLANTING SCHEDULE VISUAL MITIGATION PLANTING TEMPLATE TYPES 1 & 2

DECIDUOUS AND EVERGREEN TREES

SYMBOL	BOTANICAL NAME/ COMMON PLANT NAME	QUANTITY	SIZE	ROOT	MATURE HEIGHT
AA	AMELANCHIER ARBOREA DOWNY SHADBUSH	193	6'-8' HT. CLUMP	B&B	15'-20' HT.
AB	ABIES BALSAMEA BALSAM FIR	314	5'-6' HT.	B&B	40'-60' HT.
CF	CORNUS FLORIDA FLOWERING DOGWOOD	175	1" CAL. MIN.	B&B	15'-25' HT.
JV	JUNIPERUS VIRGINIANA EASTERN RED CEDAR	1,154	5'-6' HT.	B&B	40'-50' HT.
PG	PICEA GLAUCA WHITE SPRUCE	559	5'-6' HT.	B&B	40'-60' HT.
TO	THUJA OCCIDENTALIS NORTHERN WHITE CEDAR	588	5'-6' HT.	B&B	40'-50' HT.

SHRUBS

SYMBOL	BOTANICAL NAME/ COMMON PLANT NAME	QUANTITY	SIZE	ROOT	MATURE HEIGHT
AR	ARONIA ARBUTIFOLIA RED CHOKEBERRY	624	24"-30" HT.	#3/5 CONT.	7'-10' HT.
CS	CORNUS SERICEA RED TWIG DOGWOOD	365	24"-30" HT.	#3/5 CONT.	7'-9' HT.
HV	HAMAMELIS VIRGINIANA COMMON WITCH HAZEL	171	3'-4' HT.	B&B	15'-25' HT.
IV	ILEX VERTICILLATA COMMON WINTERBERRY	320	24"-30" HT.	#3/5 CONT.	10'-12' HT.
VC	VACCINIUM CORYMBOSUM HIGHBUSH BLUEBERRY	500	24"-30" HT.	#3/5 CONT.	6'-12' HT.

aes

2180 South 1300 East, Suite 600
Salt Lake City, UT 84106-2749
(801) 679-3500

TRC

249 Western Avenue
Augusta, ME 04330

PE STAMP:



KEY PLAN:

REVISIONS:

NO.	DATE	DESCRIPTION
0	01/19/2022	DESIGN DRAWINGS
1	06/27/2022	ISSUED FOR PERMIT
2	07/20/2022	ISSUED FOR PERMIT
-	-	-
-	-	-
-	-	-
-	-	-
-	-	-

PROJECT TITLE:

**BROOKSIDE SOLAR
PROJECT**

PROJECT LOCATION:

**TOWNS OF BURKE AND
CHATEAUGAY, NY**

SHEET TITLE & DESCRIPTION:

**LANDSCAPE DETAILS
AND NOTES**

PROJ
NUM: 422299

DES: M.ROSS

DWN: T.FIEBRANZ

CHK: M.ROSS

APV: -

DATE: 04/02/2021

SCALE AT 24" x 36"

NONE

SHEET NO:
PV-C.14.07

REV:
1



PRELIMINARY
NOT FOR CONSTRUCTION

UNDER NEW YORK STATE EDUCATION LAW ARTICLE
145 (ENGINEERING), SECTION 7209 (2), IT IS A
VIOLATION OF THE LAW FOR ANY PERSON, UNLESS
ACTING UNDER THE DIRECTION OF A LICENSED
PROFESSIONAL ENGINEER, TO ALTER THIS DOCUMENT.

AES Template 2/23/24 v210111
C:\Users\jgibson\OneDrive\Documents\AES\AES-145-002.dwg
DATE: 04/02/2021 14:23:53
USER: jgibson

AES Titleblock 2/23/24 12:03:19

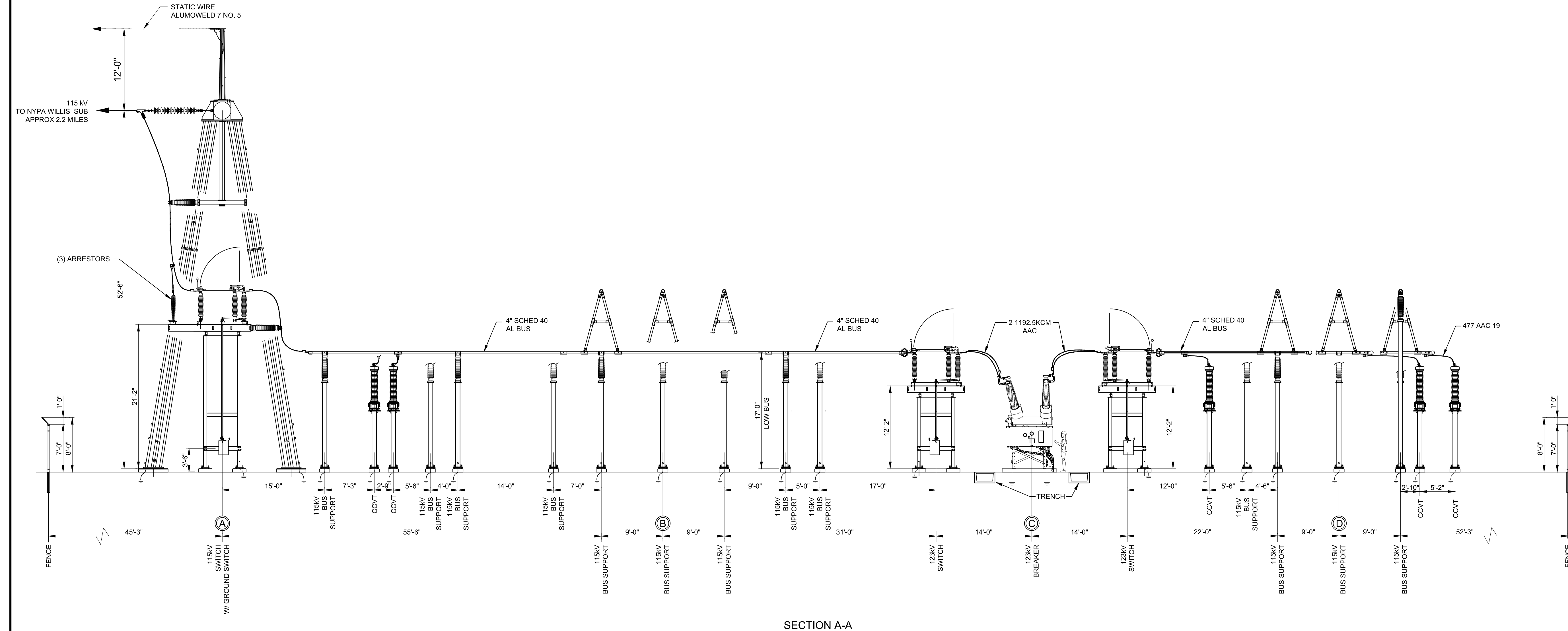

SECTION A-A



2180 South 1300 East, Suite 600
Salt Lake City, UT 84108-2749
(801) 679-3500



249 Western Avenue
Augusta, ME 04330

PE STAMP:



KEY PLAN:

REVISIONS:

NO.	DATE	DESCRIPTION
0	01/14/2022	DESIGN DRAWINGS
1	06/27/2022	ISSUED FOR PERMIT

PROJECT TITLE:

**BROOKSIDE SOLAR
POI
SUBSTATION
115KV**

PROJECT LOCATION:

**TOWNS OF BURKE AND
CHATEAUGAY, NY**

SHEET TITLE & DESCRIPTION:

**ELECTRICAL
EQUIPMENT
ELEVATIONS**

SECTION A-A

PROJ NUM:	422299
DES:	D. FARRELL
DWN:	D. FARRELL
CHK:	C. PASCALE
APV:	C. PASCALE
DATE:	04/02/2021



PRELIMINARY
NOT FOR CONSTRUCTION

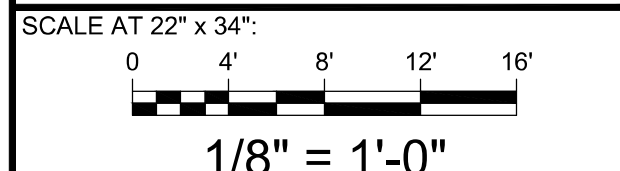

SHEET NO:	422299-0003-001	REV:	1
-----------	-----------------	------	---

PLOTTER: 6/27/2022 1:22 PM
SCALE: 1/8\"/>

UNDER NEW YORK STATE EDUCATION LAW ARTICLE 145 (ENGINEERING), SECTION 7209 (2), IT IS A VIOLATION OF THE LAW FOR ANY PERSON, UNLESS ACTING UNDER THE DIRECTION OF A LICENSED PROFESSIONAL ENGINEER, TO ALTER THIS DOCUMENT.

AES Titleblock 2/23/24 12:03:10

PLOTTED: 6/27/2022 1:24 PM
 SOURCE: \\utahserver\shared\Drawings\TRC\BrooksideSolar\AES Titleblock 020810.dwg

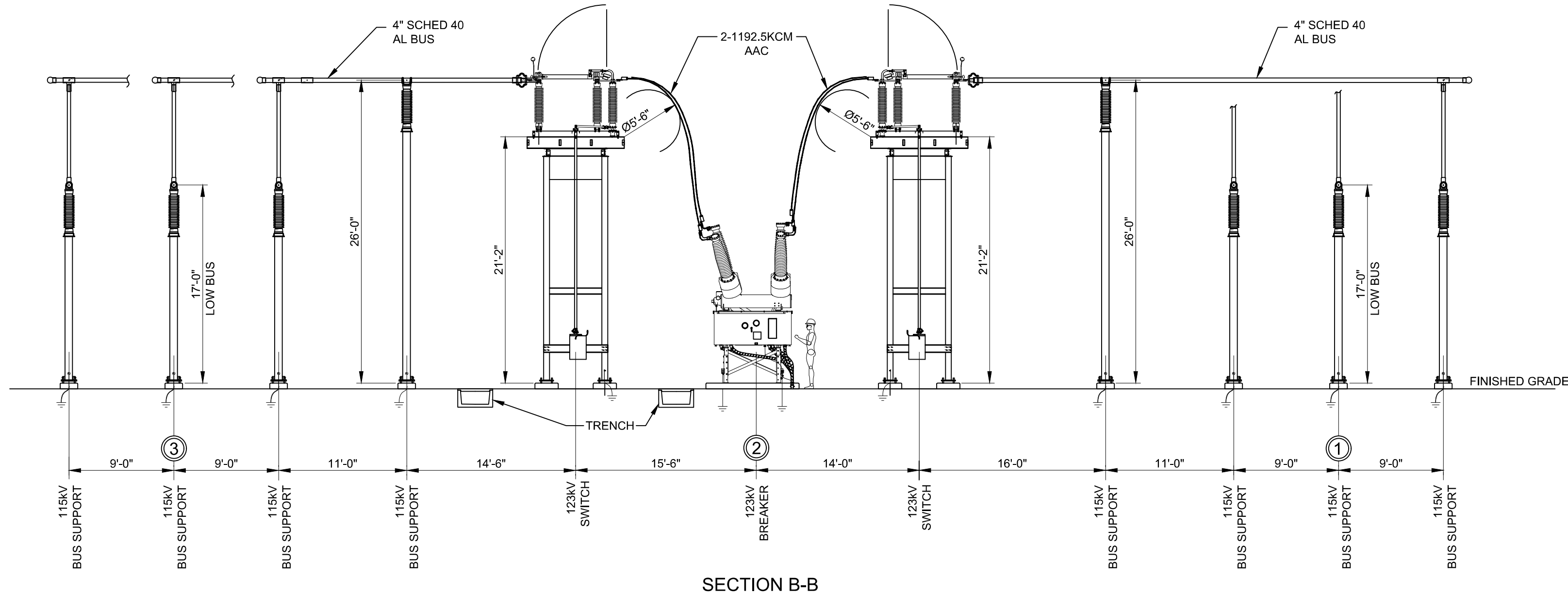

SECTION B-B

UNDER NEW YORK STATE EDUCATION LAW ARTICLE 145 (ENGINEERING), SECTION 7209 (2), IT IS A VIOLATION OF THE LAW FOR ANY PERSON, UNLESS ACTING UNDER THE DIRECTION OF A LICENSED PROFESSIONAL ENGINEER, TO ALTER THIS DOCUMENT.

PRELIMINARY
NOT FOR CONSTRUCTION



PE STAMP:



KEY PLAN:

REVISIONS:

NO.	DATE	DESCRIPTION
0	01/14/2022	DESIGN DRAWINGS
1	06/27/2022	ISSUED FOR PERMIT

PROJECT TITLE:

**BROOKSIDE SOLAR
POI
SUBSTATION
115KV**

PROJECT LOCATION:

**TOWNS OF BURKE AND
CHATEAUGAY, NY**

SHEET TITLE & DESCRIPTION:

**ELECTRICAL
EQUIPMENT
ELEVATIONS**

SECTION B-B

PROJ NUM:	422299
DES:	D. FARRELL
DWN:	D. FARRELL
CHK:	C. PASCALE
APV:	C. PASCALE
DATE:	04/02/2021

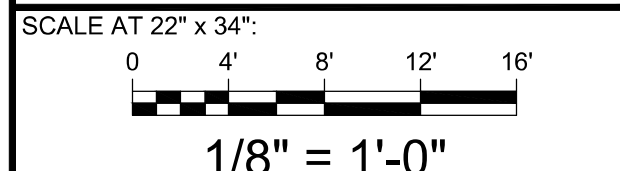

SHEET NO:	422299-0004-001	REV:	1
-----------	-----------------	------	---

