

Figure 24-2. Wind Turbine Siting Constraints - Revision 1

Agricola Wind Project

Towns of Venice and Scipio,
Cayuga County, New York

Article VIII Supplement
Matter No. 23-03002

- Receptor
- Residential Structure
 - Other Structure
 - Participating Parcel - REDACTED
 - Potentially Participating Parcel - REDACTED
 - Non-Participating Parcel
 - Steep Slope
 - Environmentally Sensitive Area
 - Preliminary Turbine Siting Area
 - Delineated Stream w/ Federal Jurisdiction
 - Delineated Wetland Non-jurisdictional
 - Delineated Wetland w/ Federal Jurisdiction
 - Delineated Wetland w/ State & Federal Jurisdiction
 - State-Regulated Adjacent Area
 - Approximate Stream
 - Approximate Wetland
- Facility Components
- Wind Turbine
 - Access Road
 - Facility Site

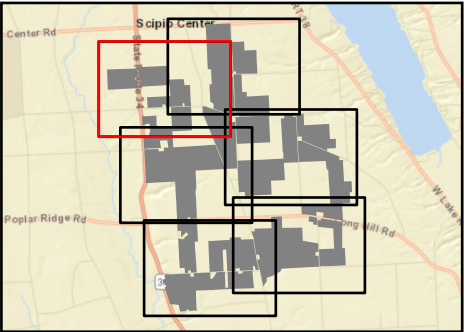

Sheet 1 of 6

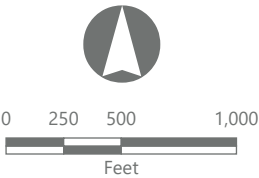

Prepared February 3, 2025
Basemap: NYSDOP "2023" orthoimagery map service

Figure 24-2. Wind Turbine Siting Constraints - Revision 1



Agricola Wind Project

Towns of Venice and Scipio,
Cayuga County, New York

**Article VIII Supplement
Matter No. 23-03002**

- Receptor
- Residential Structure
 - Other Structure
 - Participating Parcel - REDACTED
 - Potentially Participating Parcel - REDACTED
 - Non-Participating Parcel
 - Steep Slope
 - Environmentally Sensitive Area
 - Preliminary Turbine Siting Area
 - Delineated Stream w/ Federal Jurisdiction
 - Delineated Wetland Non-jurisdictional
 - Delineated Wetland w/ Federal Jurisdiction
 - Delineated Wetland w/ State & Federal Jurisdiction
 - State-Regulated Adjacent Area
 - Approximate Stream
 - Approximate Wetland
- Facility Components
- Wind Turbine
 - Access Road
 - Facility Site

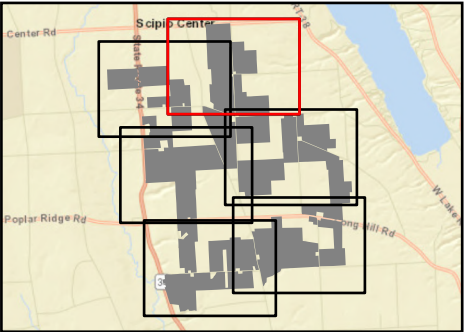

Sheet 2 of 6

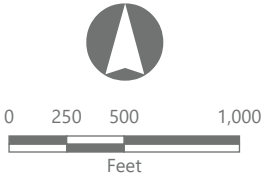

Prepared February 3, 2025
Basemap: NYSDOP "2023" orthoimagery map service

Figure 24-2. Wind Turbine Siting Constraints - Revision 1

Agricola Wind Project

Towns of Venice and Scipio,
Cayuga County, New York

Article VIII Supplement
Matter No. 23-03002

- Receptor
- Residential Structure
 - Other Structure
 - Participating Parcel - REDACTED
 - Potentially Participating Parcel - REDACTED
 - Non-Participating Parcel
 - Steep Slope
 - Environmentally Sensitive Area
 - Preliminary Turbine Siting Area
 - Delineated Stream w/ Federal Jurisdiction
 - Delineated Wetland Non-jurisdictional
 - Delineated Wetland w/ Federal Jurisdiction
 - Delineated Wetland w/ State & Federal Jurisdiction
 - State-Regulated Adjacent Area
 - Approximate Stream
 - Approximate Wetland
- Facility Components
- Wind Turbine
 - Access Road
 - Facility Site

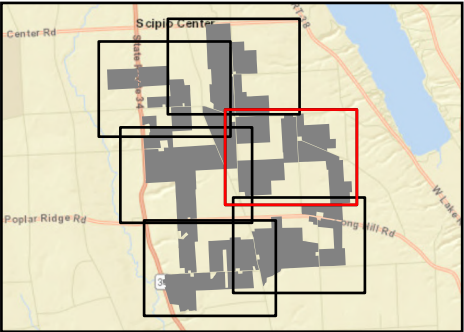

Sheet 3 of 6

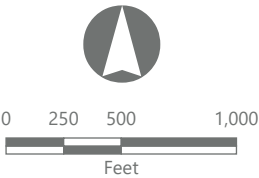

Prepared February 3, 2025
Basemap: NYSDOP "2023" orthoimagery map service

Figure 24-2. Wind Turbine Siting Constraints - Revision 1

Agricola Wind Project

Towns of Venice and Scipio,
Cayuga County, New York

Article VIII Supplement
Matter No. 23-03002

- Receptor
- Residential Structure
 - Other Structure
 - Participating Parcel - REDACTED
 - Potentially Participating Parcel - REDACTED
 - Non-Participating Parcel
 - Steep Slope
 - Environmentally Sensitive Area
 - Preliminary Turbine Siting Area
 - Delineated Stream Non-jurisdictional
 - Delineated Stream w/ Federal Jurisdiction
 - Delineated Wetland Non-jurisdictional
 - Delineated Wetland w/ Federal Jurisdiction
 - Delineated Wetland w/ State & Federal Jurisdiction
 - State-Regulated Adjacent Area
 - Approximate Stream
 - Approximate Wetland
- Facility Components
- Wind Turbine
 - Access Road
 - Facility Site

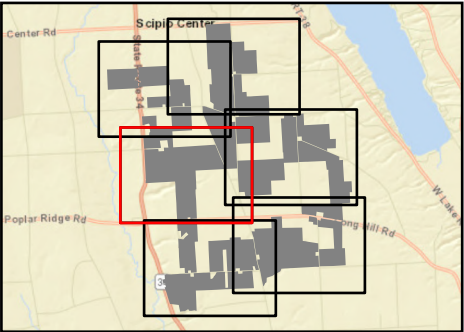

Sheet 4 of 6

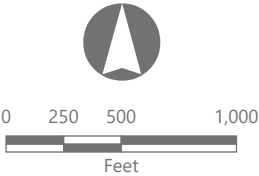

Prepared February 3, 2025
Basemap: NYSDOP "2023" orthoimagery map service

EDR

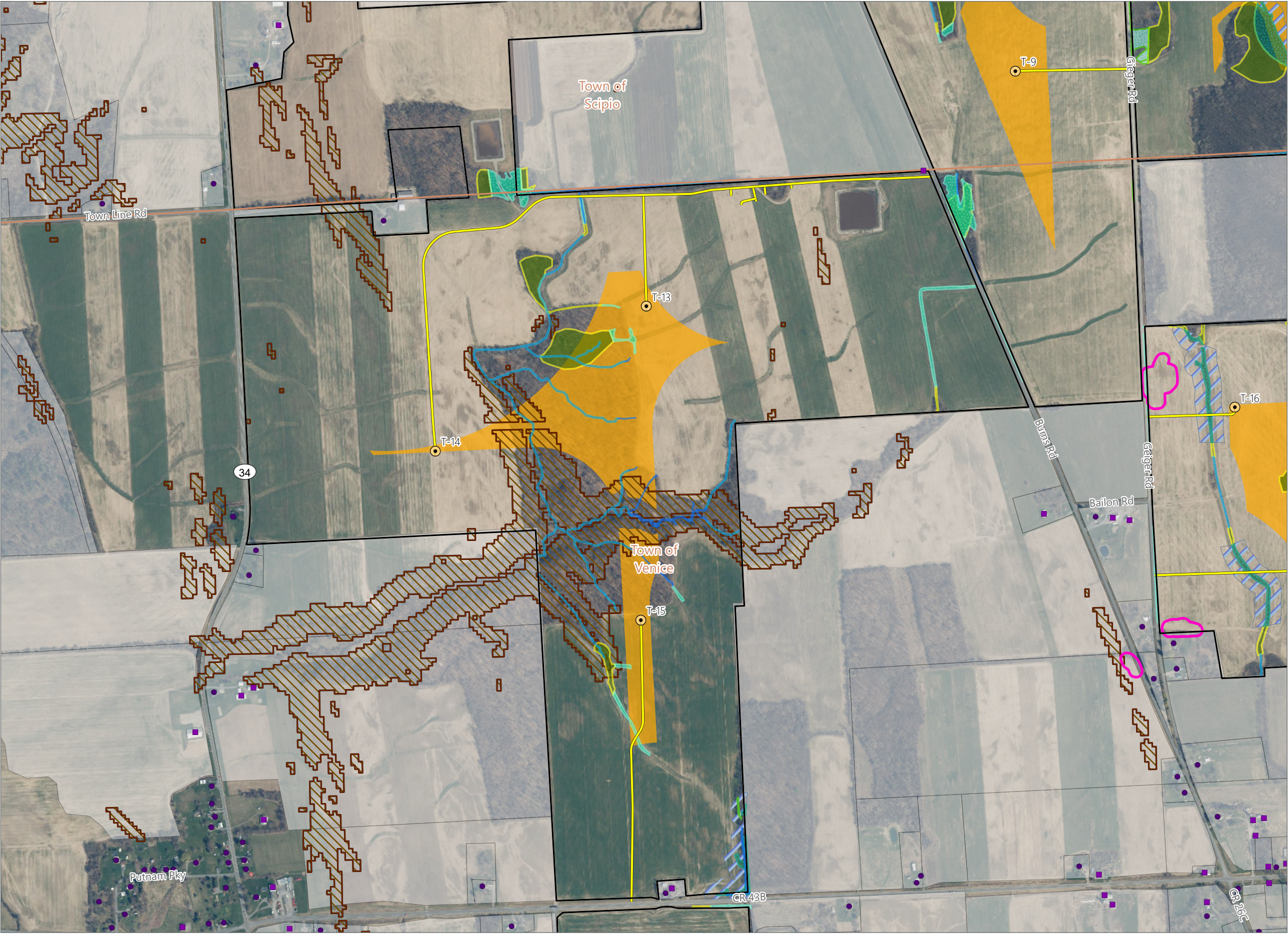

Figure 24-2. Wind Turbine Siting Constraints - Revision 1

Agricola Wind Project

Towns of Venice and Scipio,
Cayuga County, New York

Article VIII Supplement
Matter No. 23-03002

- Receptor
- Residential Structure
 - Other Structure
 - Participating Parcel - REDACTED
 - Potentially Participating Parcel - REDACTED
 - Non-Participating Parcel
 - Steep Slope
 - Environmentally Sensitive Area
 - Preliminary Turbine Siting Area
 - Delineated Stream Non-jurisdictional
 - Delineated Stream w/ Federal Jurisdiction
 - Delineated Wetland Non-jurisdictional
 - Delineated Wetland w/ Federal Jurisdiction
 - Delineated Wetland w/ State & Federal Jurisdiction
 - State-Regulated Adjacent Area
 - Approximate Stream
 - Approximate Wetland
- Facility Components
- Wind Turbine
 - Access Road
 - Facility Site

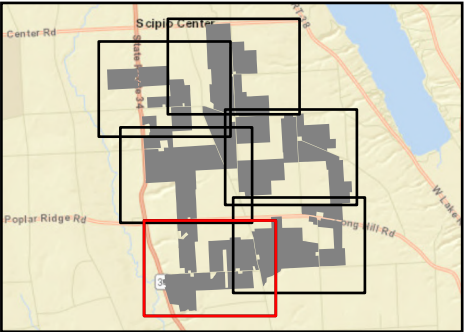

Sheet 5 of 6

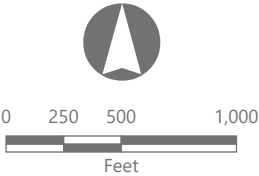

Prepared February 3, 2025
Basemap: NYSDOP "2023" orthoimagery map service

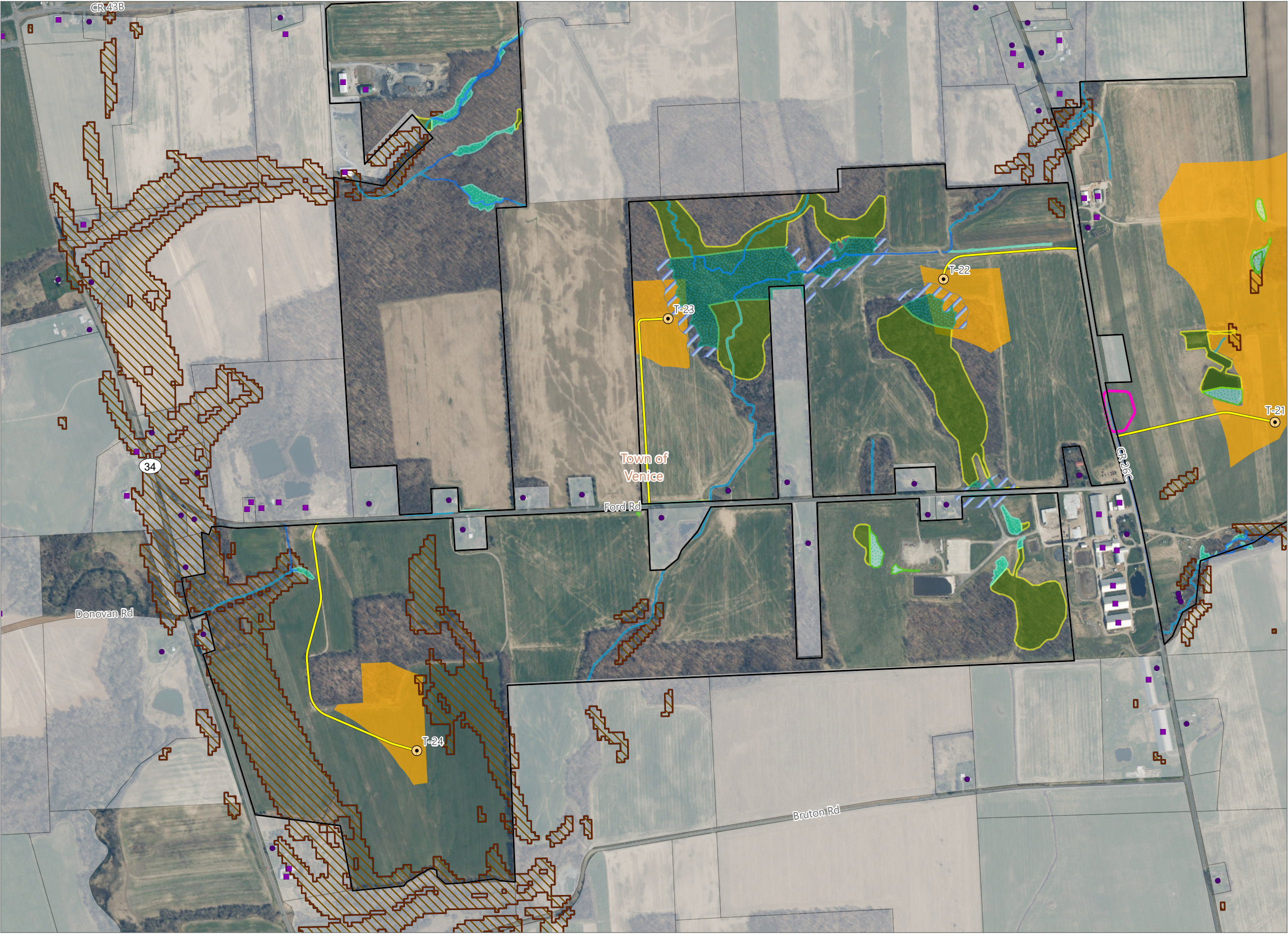

Figure 24-2. Wind Turbine Siting Constraints - Revision 1

Agricola Wind Project

Towns of Venice and Scipio,
Cayuga County, New York

Article VIII Supplement
Matter No. 23-03002

- Receptor
- Residential Structure

Other Structure

Participating Parcel - REDACTED

Potentially Participating Parcel - REDACTED

Non-Participating Parcel

Steep Slope

Environmentally Sensitive Area

Preliminary Turbine Siting Area

Delineated Stream w/
Federal Jurisdiction

Delineated Wetland Non-jurisdictional

Delineated Wetland w/
Federal Jurisdiction

Delineated Wetland w/
State & Federal Jurisdiction

State-Regulated Adjacent Area

Approximate Stream

Approximate Wetland
- Facility Components
- Wind Turbine

ADLS Tower

MET Tower

Access Road

Facility Site

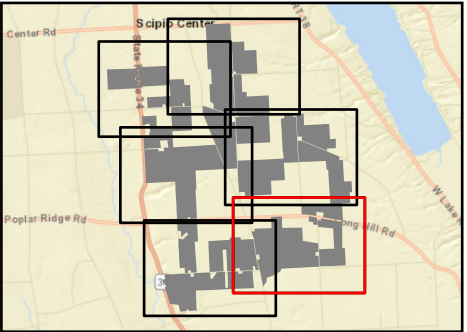

Sheet 6 of 6

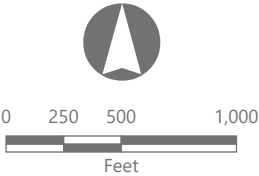

Prepared February 3, 2025
Basemap: NYSDOP "2023" orthoimagery map service