

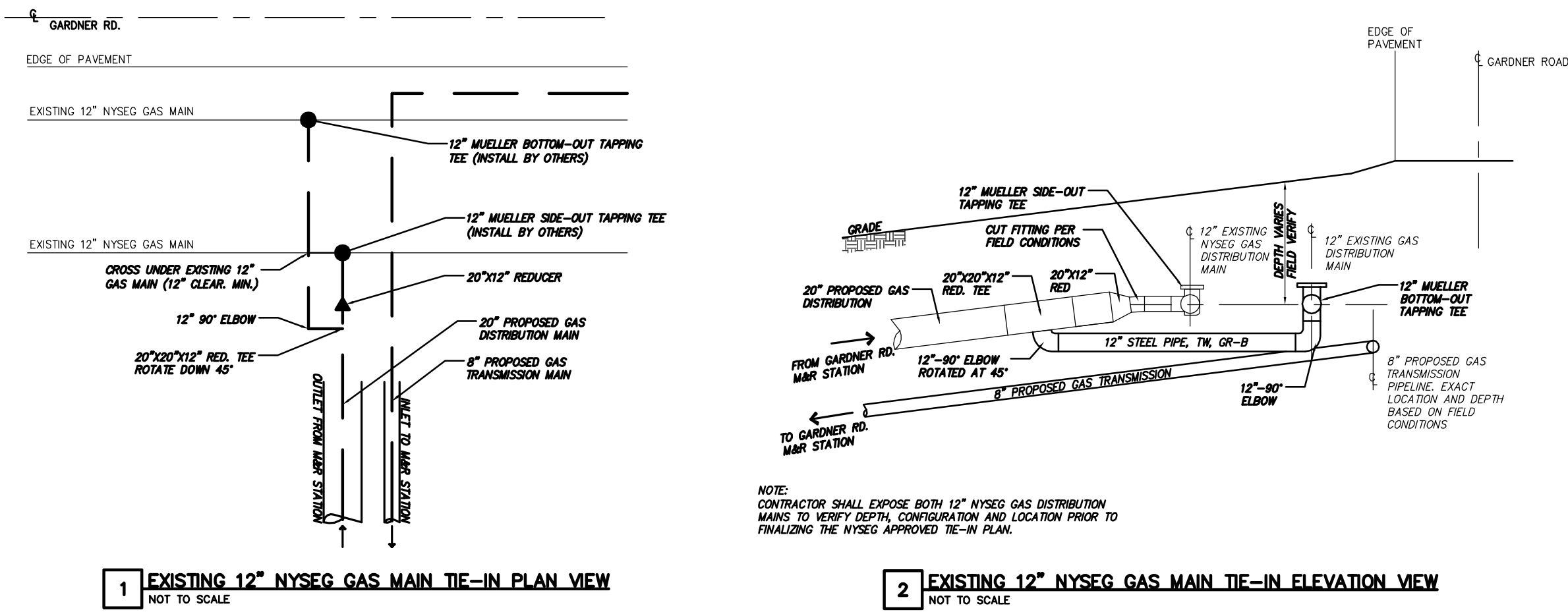

PROPOSED M/R STATION BY OTHERS
SCALE: 1:20

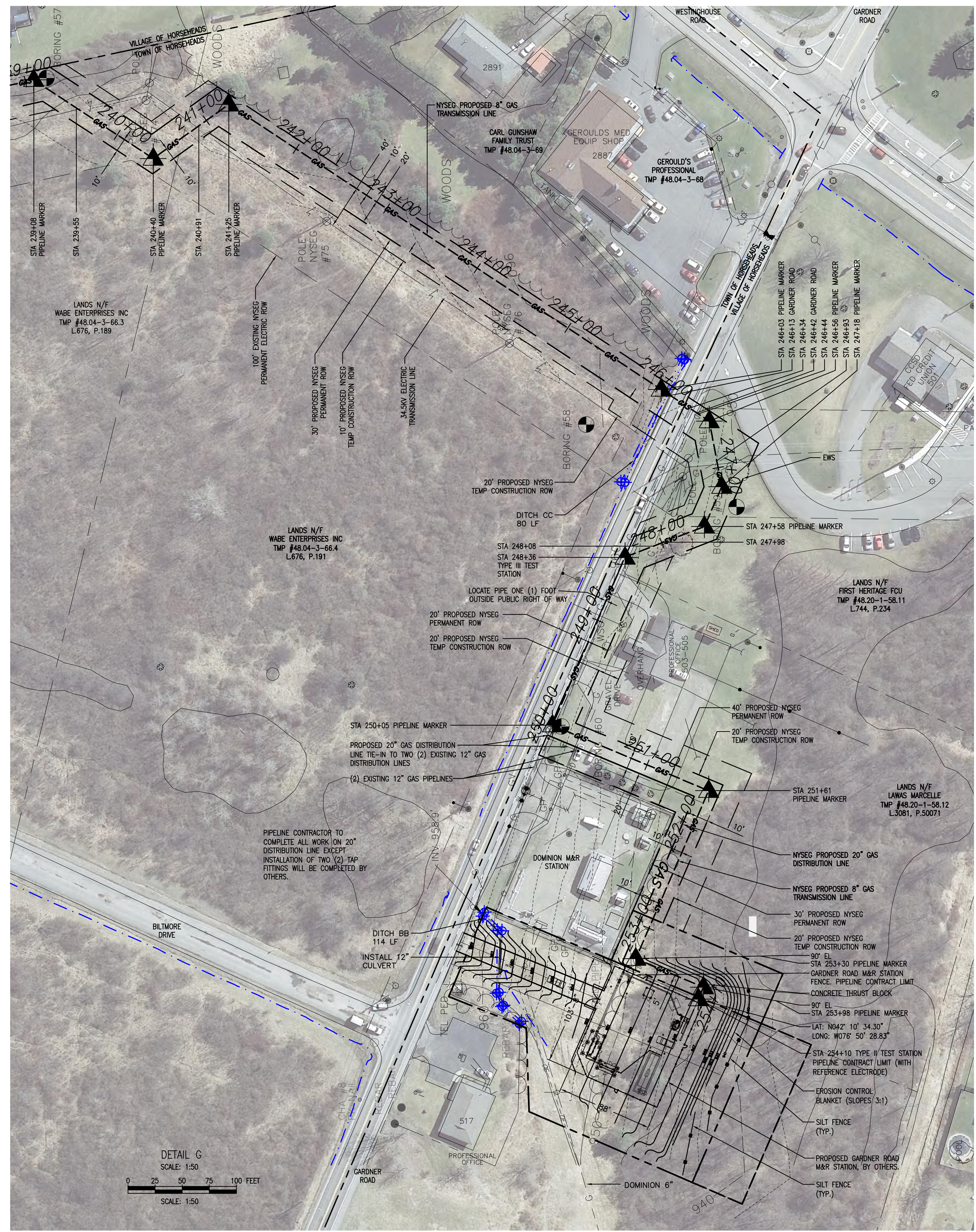

- NOTES**
- PIPELINE TO BE INSTALLED WITH MINIMUM OF 48" COVER IN CROPLANDS, 60" IN STREAMS & 36" COVER IN ALL OTHER LOCATIONS. IF BEDROCK IS ENCOUNTERED, THE MINIMUM COVER WILL BE 24".
 - NO OPEN TRENCHES SHALL BE LEFT OVERNIGHT EXCEPT AT TIE-IN HOLES. TIE-IN HOLES MUST BE BARRICADED WITH CONSTRUCTION FENCE, STATION 218+00 TO STATION 254+10.
 - SELECTIVE CLEARING ZONE - CONTRACTOR SHALL LIMIT CLEARING TO 15 FEET WIDE AREA CENTERED OVER PIPELINE AND SHALL PROTECT & MAINTAIN TREES OUTSIDE 15 FEET LIMITS BETWEEN RESIDENTIAL BACKYARDS & CONSTRUCTION WORK ZONE, STATION 222+00 TO STATION 228+00.
 - CLEARING ALONG ELECTRIC POWERLINE, CLEAR BRUSH TO ROW LIMITS AS SHOWN WITHIN EXISTING POWERLINE ROW. ALL TREES LOCATED OUTSIDE ELECTRIC POWERLINE ROW SHALL BE PROTECTED FROM DAMAGE BY CONSTRUCTION ACTIVITIES. ONLY OVERHANGING LIMBS FROM TREES OUTSIDE THE ELECTRIC POWERLINE ROW THAT COULD BE DAMAGED BY CONSTRUCTION ACTIVITIES MAY BE SIDE TRIMMED.
 - REFER TO DWG 6172-2101 SHEET 1 FOR SURVEY NOTES.
 - CROSS GARDNER ROAD USING OPEN CUT METHOD.
 - ALL WOOD SHALL BE STACKED IN UPLAND AREAS OR REMOVED FROM RIGHT-OF-WAY.
 - EXTRA WORK SPACE (EWS) AS SHOWN ON DRAWING.
 - CHECK DAMS, TEMPORARY ACCESS ROADS, STREAM CROSSING, WETLAND CROSSING AND GENERAL EROSION AND SEDIMENT CONTROL DETAILS ARE SHOWN ON SHEETS 12, 13 AND IN THE EM&S&S&P.



DETAIL G
SCALE: 1:50
0 25 50 75 100 FEET
SCALE: 1:50

File: V:\PROJECTS\NYK2\22867\DATA\OTHER\BASE DRAWINGS_110913\SENECA-11_JMG_CHA.DWG
Saved: 10/9/2012 8:07:57 AM Plotted: 10/29/2012 8:08:41 AM User: Markham, Gary LastSavedBy: 1393

No.	Submittal / Revision	By	Date
0	ISSUED FOR BID	JH	DDL 06/20/12
1	FINAL - ISSUED FOR BID	JH	SHW 8/1/12
2	FINAL - ISSUED FOR BID	JH	SHW 9/14/12

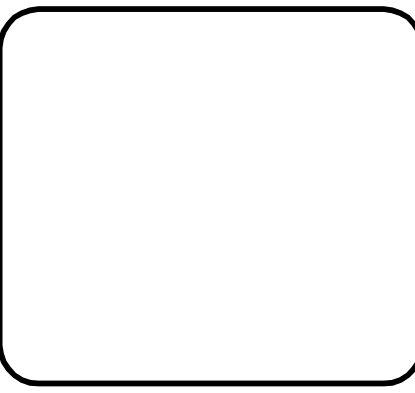

NYSEG
GAS BUSINESS UNIT
KIRKWOOD, N.Y.

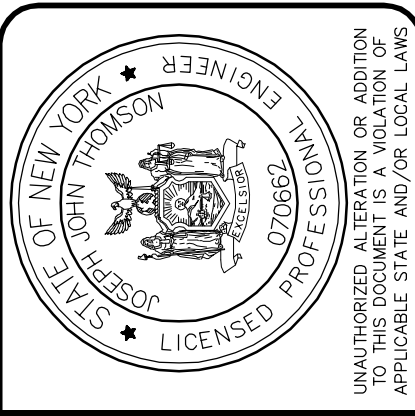

SENECA WEST PIPELINE
INTERCONNECT
ALIGNMENT PLAN
DETAILS
Project No.: 22867
Scale: AS SHOWN
Issue Date: 04/2012
Designed: JH
Drawn: DDL
Checked: JH

DWG NO:
6172-2101
SHEET 11 OF 29