

OWNER (UNDER PURCHASE AGREEMENT):
MICHAEL J. BELOSKY
100 BILTMORE DRIVE
HORSEHEADS, NY 14845
607-739-5212

ENGINEER:
DAVID W. YOUNG, P.E.
YOUNG ENGINEERS, INC.
P.O. BOX 357
SAYRE, PA 16840
570-882-8003
570-888-3901 (FAX)
DWY@CYBER-QUEST.COM

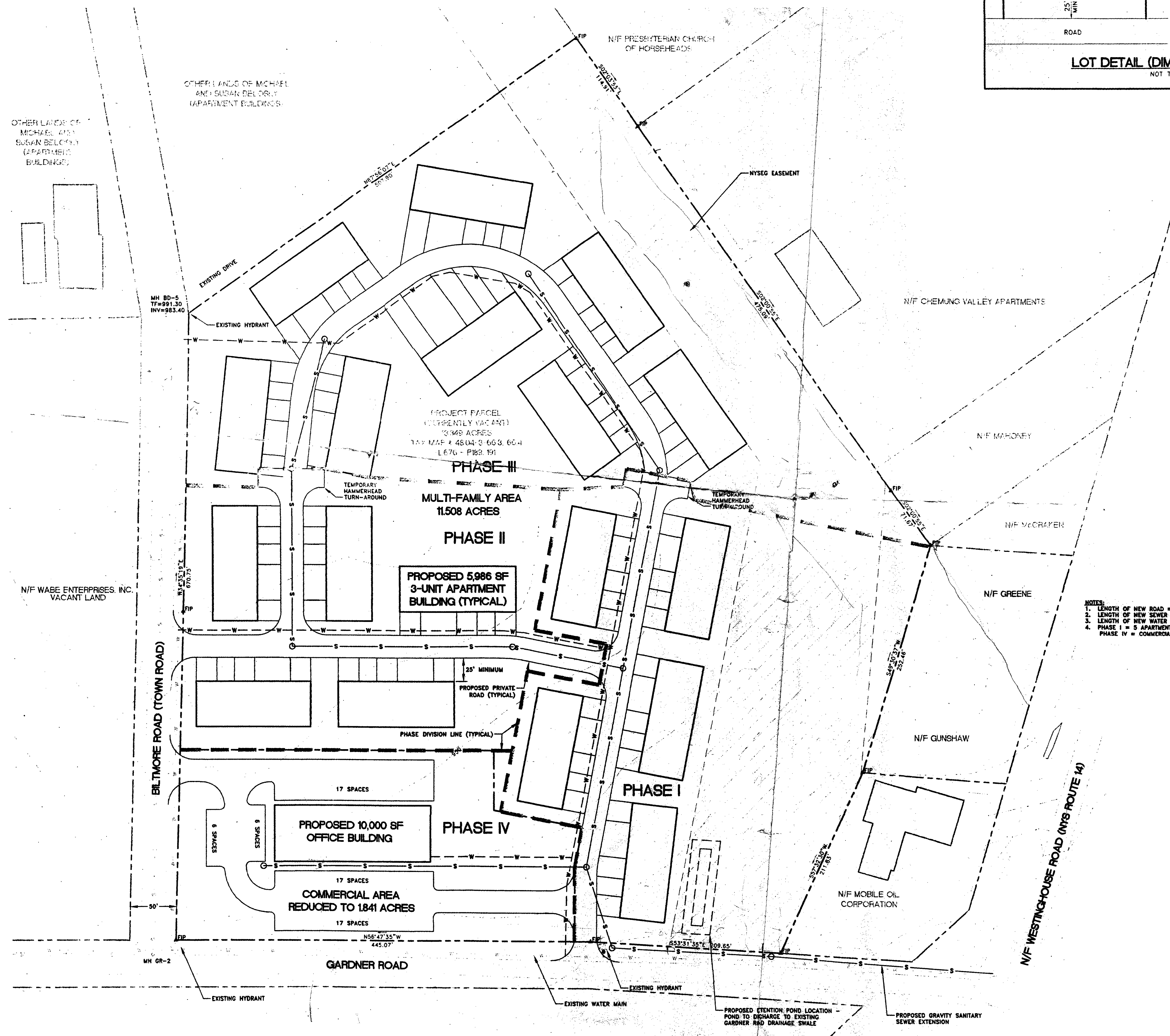

- NOTES**
1. LENGTH OF NEW ROAD = 526 LF (PHASE I), 675 LF (PHASE II), 652 LF (PHASE III), 779 LF (PHASE IV), 2632 LF (TOTAL).
 2. LENGTH OF NEW SEWER = 934 LF (PHASE I), 546 LF (PHASE II), 392 LF (PHASE III), 245 LF (PHASE IV), 2217 LF (TOTAL).
 3. LENGTH OF NEW WATER MAIN = 522 LF (PHASE I), 458 LF (PHASE II), 821 LF (PHASE III), 151 LF (PHASE IV), 1750 LF (TOTAL).
 4. PHASE I = 5 APARTMENT BUILDINGS, PHASE II = 5 APARTMENT BUILDINGS, PHASE III = 5 APARTMENT BUILDINGS, PHASE IV = COMMERCIAL BUILDING.

BASEMAP SOURCE:
SKETCH PLAN - BELOSKY MULTIFAMILY HOUSING DEVELOPMENT,
TOWN OF HORSEHEADS, CHEMUNG COUNTY, NEW YORK, BY YOUNG
ENGINEERS, INC. DATED AND REVISED ON 1/02.

LEGEND

---	PROPERTY LINE
---	EXISTING CONTOURS
---E---	EXISTING OVERHEAD ELECTRIC LINE
---G---	EXISTING GAS LINE
---S---	EXISTING SANITARY SEWAGE LINE
---W---	EXISTING WATER LINE
---	EXISTING UTILITY POLE
▲FIP	FOUND IRON PIN

- NOTES**
1. REFERENCE IS MADE TO MAP ENTITLED "MAP OF LANDS BEING CONVEYED FROM MONGE HOMES, INC." DATED JUNE 4, 1980 BY WEILER ASSOCIATES. BOUNDARY DIMENSIONS TAKEN FROM SAID PLAN.
 2. SITE IS TAX MAP SECTION 48.04 BLOCK 3 PARCELS 66.3 AND 66.4.
 3. SITE IS CURRENTLY OWNED BY WABE ENTERPRISES, INC. AND IS UNDER PURCHASE AGREEMENT TO MICHAEL BELOSKY.
 4. TOPOGRAPHY TAKEN FROM COUNTY 200 SCALE MAPPING FOR THIS AREA.
 5. WATER SUPPLY WILL BE FROM THE EXISTING VILLAGE OF HORSEHEADS MUNICIPAL WATER MAIN THAT FRONTS THE SITE. SITE IS LOCATED WITHIN WATER DISTRICT #6.
 6. SEWER SANITARY SEWAGE DISPOSAL TO BE THROUGH A CONNECTION TO THE EXISTING CHEMUNG COUNTY SEWER MAIN THAT FRONTS THE SITE. SITE IS LOCATED WITHIN SEWER DISTRICT #1.

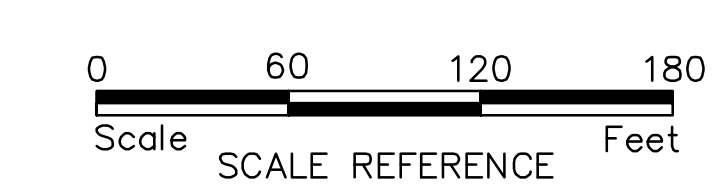

File: C:_SENECA_MESTI_ACAD_R_2008\ARTICLE\W\22867_FIGURE_3.DWG
Saved: 10/16/2012 3:28:48 PM Plotted: 10/16/2012 3:29:18 PM User: Markham, Gary LastSavedBy: 1303

No.	Submitted / Revision	App'd By	Date

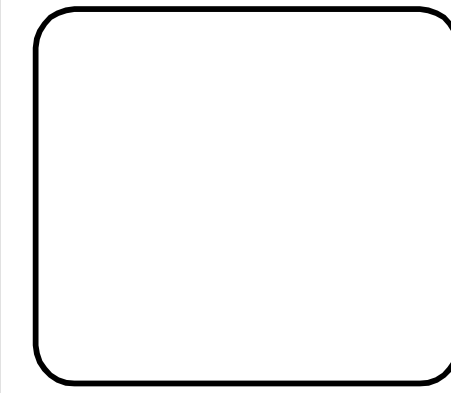

NYSEG
GAS BUSINESS UNIT
KIRKWOOD, N.Y.

UNAUTHORIZED ALTERATION OR ADDITION
OF ANY KIND IS PROHIBITED.
APPLICABLE STATE AND LOCAL LAWS

Design Copyright © 2011

International Engineering & Development Corporation

IEDC

Designed: _____ Drawn: _____ Checked: _____

SENECA WEST PIPELINE
INTERCONNECT

PLAN - BELOSKY MULTIFAMILY
HOUSING DEVELOPMENT

Project No.: 22867 Scale: AS NOTED

Issue Date: 11/2011

FIGURE-3