

File: V:\PROJECTS\NYSEG\DATA\OTHER\BASE DRAWINGS\10913\SENECA-10\_INV\_CHADWG  
 Saved: 5/20/2013 4:02:47 PM Plotted: 5/20/2013 4:46:13 PM User: Hardin, Jason lastSavedBy: 1709

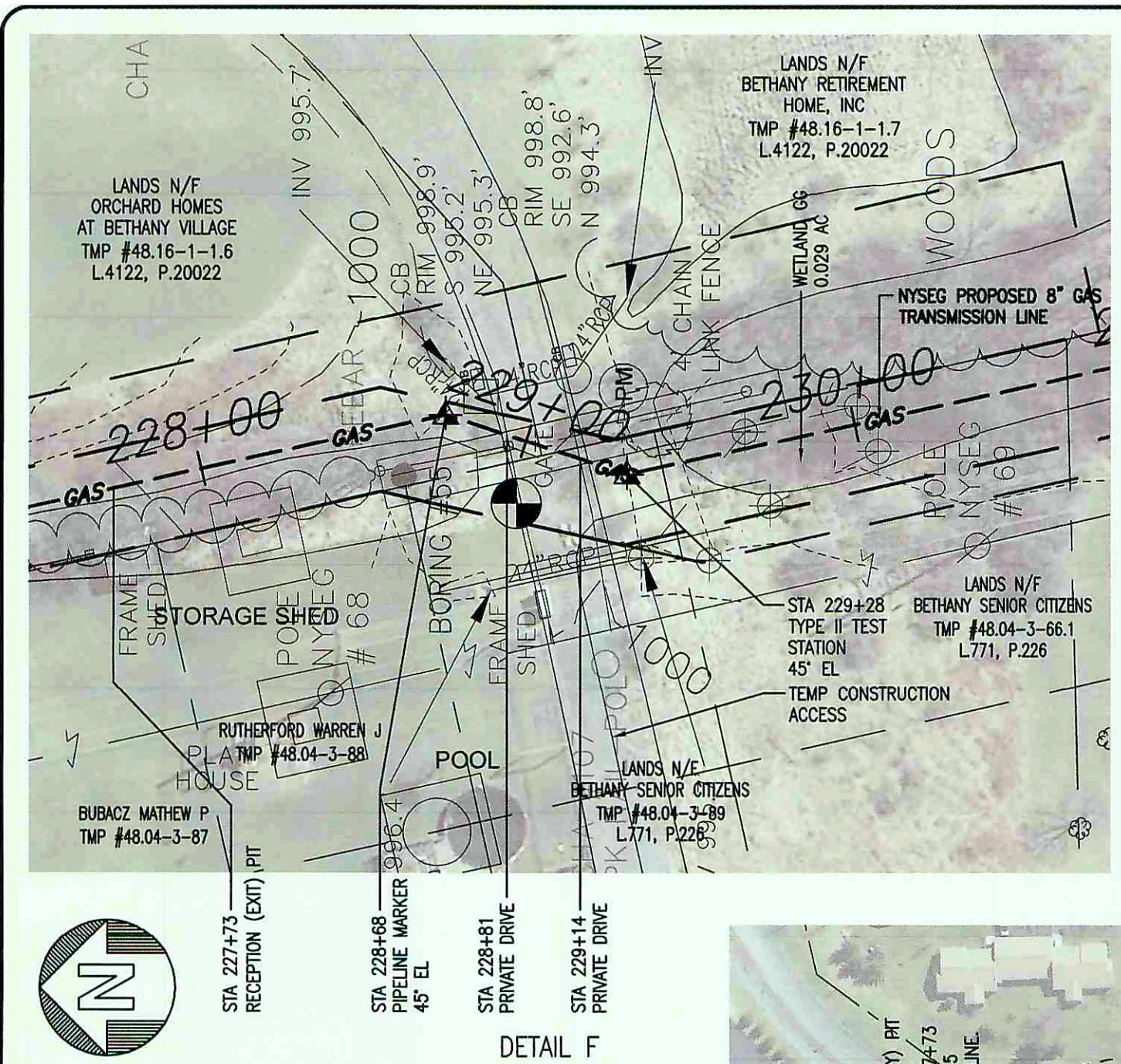
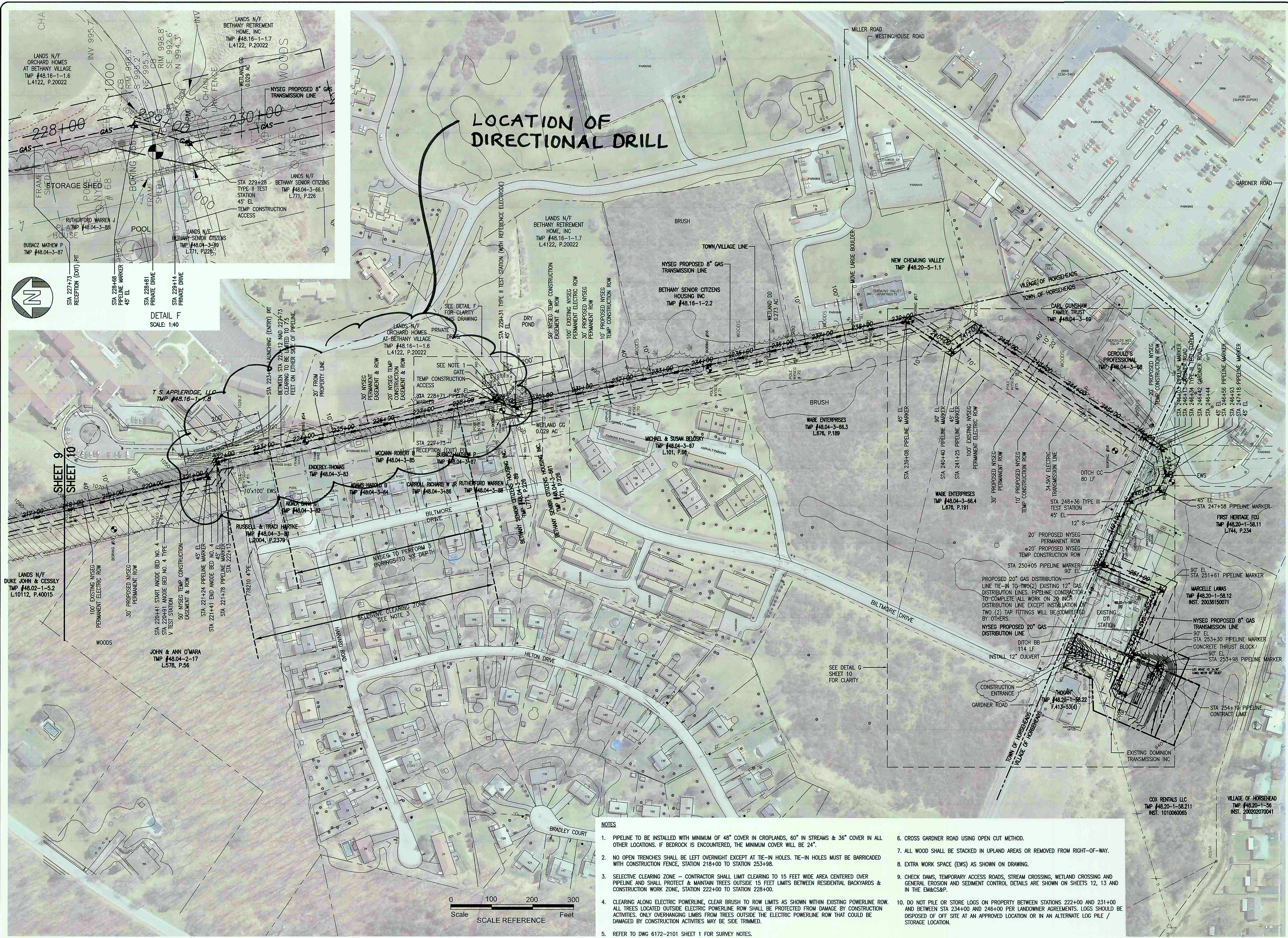

**LOCATION OF DIRECTIONAL DRILL**

**NOTES**

- PIPELINE TO BE INSTALLED WITH MINIMUM OF 48" COVER IN CROPLANDS, 60" IN STREAMS & 36" COVER IN ALL OTHER LOCATIONS. IF BEDROCK IS ENCOUNTERED, THE MINIMUM COVER WILL BE 24".
- NO OPEN TRENCHES SHALL BE LEFT OVERNIGHT EXCEPT AT TIE-IN HOLES. TIE-IN HOLES MUST BE BARRICADED WITH CONSTRUCTION FENCE, STATION 218+00 TO STATION 253+98.
- SELECTIVE CLEARING ZONE - CONTRACTOR SHALL LIMIT CLEARING TO 15 FEET WIDE AREA CENTERED OVER PIPELINE AND SHALL PROTECT & MAINTAIN TREES OUTSIDE 15 FEET LIMITS BETWEEN RESIDENTIAL BACKYARDS & CONSTRUCTION WORK ZONE, STATION 222+00 TO STATION 228+00.
- CLEARING ALONG ELECTRIC POWERLINE, CLEAR BRUSH TO ROW LIMITS AS SHOWN WITHIN EXISTING POWERLINE ROW. ALL TREES LOCATED OUTSIDE ELECTRIC POWERLINE ROW SHALL BE PROTECTED FROM DAMAGE BY CONSTRUCTION ACTIVITIES ONLY OVERHANGING LIMBS FROM TREES OUTSIDE THE ELECTRIC POWERLINE ROW THAT COULD BE DAMAGED BY CONSTRUCTION ACTIVITIES MAY BE SIDE TRIMMED.
- REFER TO DWG 6172-2101 SHEET 1 FOR SURVEY NOTES.
- CROSS GARDNER ROAD USING OPEN CUT METHOD.
- ALL WOOD SHALL BE STACKED IN UPLAND AREAS OR REMOVED FROM RIGHT-OF-WAY.
- EXTRA WORK SPACE (EWS) AS SHOWN ON DRAWING.
- CHECK DAMS, TEMPORARY ACCESS ROADS, STREAM CROSSING, WETLAND CROSSING AND PIPELINE AND SHALL PROTECT & MAINTAIN TREES OUTSIDE 15 FEET LIMITS BETWEEN RESIDENTIAL BACKYARDS & CONSTRUCTION WORK ZONE, STATION 222+00 TO STATION 228+00.
- DO NOT PILE OR STORE LOGS ON PROPERTY BETWEEN STATIONS 222+00 AND 231+00 AND BETWEEN STA 234+00 AND 246+00 PER LANDOWNER AGREEMENTS. LOGS SHOULD BE DISPOSED OF OFF SITE AT AN APPROVED LOCATION OR IN AN ALTERNATE LOG PILE / STORAGE LOCATION.

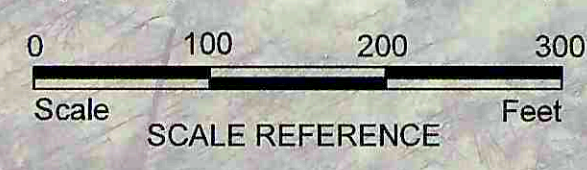

No.	Submitted / Revision	App'd	Date
0	ISSUED FOR BID	JH	06/20/12
1	FINAL-ISSUED FOR BID	JH	8/7/12
2	FINAL-ISSUED FOR BID	JH	9/14/12
3	DEC COMMENTS	JH	3/26/13
4	ISSUED FOR CONSTRUCTION	JH	5/21/13

**NYSEG**  
 GAS BUSINESS UNIT  
 KIRKWOOD, N.Y.

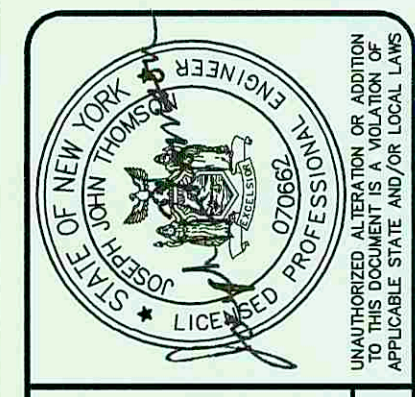

CHA  
 International Engineering & Development Corporation  
 IEDC  
 Design: JH  
 Drawn: DDL  
 Checked: JH

SENECA WEST PIPELINE INTERCONNECT  
 CIVIL ALIGNMENT PLAN  
 Project No.: 22867  
 Scale: AS SHOWN  
 Issue Date: 04/20/12