

SCALE:
1"=200'
HORIZONTAL

MATCHLINE: SHEET 13B

MATCHLINE: SHEET 15B

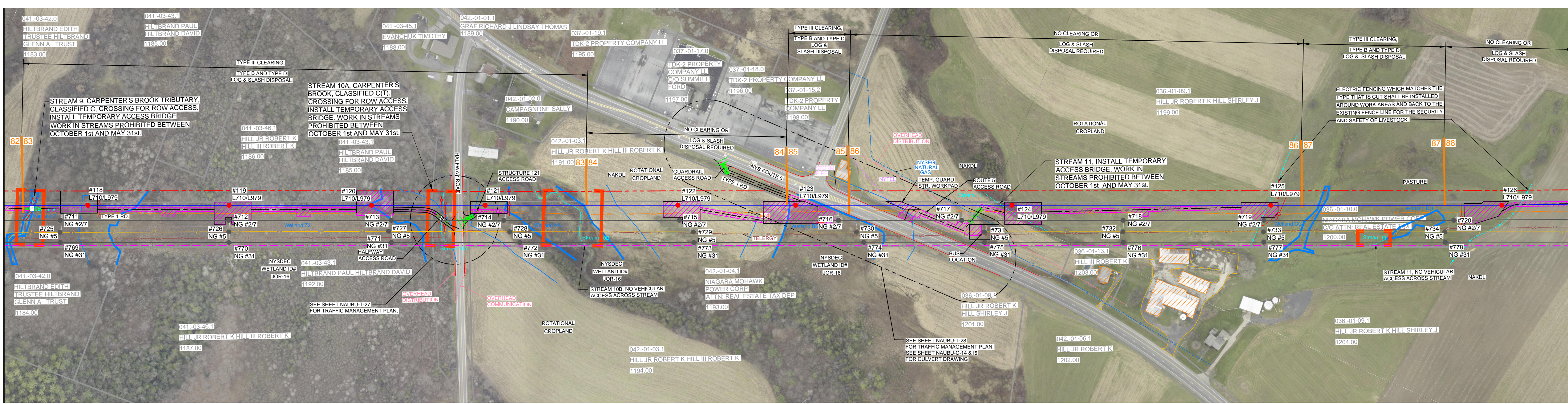

PLAN LEGEND	
— NEW CENTERLINE	▲ COMMON REED
— EXISTING CENTERLINE	▲ COMMON BUCKTHORN
— BUSSED LINE	▲ PURPLE LOOSESTRIFE
— NEW ROW EXTENTS	▲ HONEYSUCKLE
— EXISTING ROW EXTENTS	▲ MULTI FLORA ROSE
— ACCESS ROUTE	— GATE
— BYPASS	— WETLAND
— PERMANENT ROAD	— WETLAND 100FT ADJACENT AREA
— TAX MAP PROPERTY LINE	— STREAM
— FENCE	— REQUIRED MATTING
● NEW STRUCTURE	— TYPE 6 ROAD - COMMUNICATION CROSSING
● TEMPORARY ADSS STRUCTURE	— CULVERT
● EXISTING STRUCTURE	— TEMP. WATER CROSSING
● EXISTING STRUCTURE TO BE REMOVED	— AIRBRIDGE
— WORK AREA (TYP. 125' X 75' PER STRUCTURE)	— WATER BAR
— SPOILS DISPOSAL AREA	— NO KNOWN AG. DRAINAGE LINE
— SPOILS STOCKPILING AREA	— SNOWMOBILE TRAIL
— CRITICAL ZONE, RESTRICTED VEHICLE ACCESS	— UNDERGROUND GAS
— CONSTRUCTION ENTRANCE	— UNDERGROUND WATER
	— UNDERGROUND COMMUNICATION
	— UNDERGROUND ELECTRIC
	— BUILDING
	— FIBER OPTIC MANHOLE
	— ENVIRONMENTAL AREA DIVIDER

AREA 83) ACCESS TO THE ROW FROM HALFWAY ROAD TO THE WEST AND TO THE EAST. INSTALL TIMBER MATTING FOR STRUCTURE WORK PADS WITHIN WETLANDS. TEMPORARY ACCESS BRIDGES FOR CROSSINGS OF STREAM 9 AND STREAM 10A, CARPENTERS BROOK TRIBUTARIES. WORK IN STREAMS PROHIBITED BETWEEN OCTOBER 1ST AND MAY 31ST. NO VEHICULAR ACCESS ACROSS STREAM 10B, CARPENTERS BROOK TRIBUTARY. ACCESS AND WORK AREAS ON AMERICAN FARMLAND TRUST PROPERTY PROHIBITED.

AREA 84) OFF-ROW ACCESS TO THE ROW FROM NYS ROUTE 5 TO THE SOUTH. INSTALL TIMBER MATTING FOR STRUCTURE WORK PADS WITHIN AGRICULTURAL AREAS. ACCESS AND WORK AREAS ON AMERICAN FARMLAND TRUST PROPERTY PROHIBITED.

AREA 85) INSTALL TIMBER MATTING FOR STRUCTURE WORK PAD WITHIN WETLAND. ACCESS AND WORK AREAS ON AMERICAN FARMLAND TRUST PROPERTY PROHIBITED.

AREA 86) ACCESS TO THE ROW FROM NYS ROUTE 5 TO THE NORTH. INSTALL TIMBER MATTING FOR STRUCTURE WORK PADS WITHIN AGRICULTURAL AREAS. INSTALL TIMBER MATTING FOR STRUCTURE WORK PAD WITHIN AGRICULTURAL AREA AND TO MAINTAIN FLOW OF STREAM 11. INSTALL TEMPORARY GUARD STRUCTURE WORK PAD FOR CROSSING OF NYS ROUTE 5. WHERE ELECTRIC LIVESTOCK FENCING EXISTS, ELECTRIC FENCING WHICH MATCHES THE TYPE THAT IS CUT WILL BE INSTALLED AROUND STRUCTURE WORK PADS AND BACK TO THE EXISTING ELECTRIC FENCE LINE FOR THE SECURITY AND SAFETY OF LIVESTOCK. ACCESS AND WORK AREAS ON AMERICAN FARMLAND TRUST PROPERTY PROHIBITED.

AREA 87) LIVESTOCK PASTURE AREA. NO VEHICULAR CROSSING OF STREAM 11. INSTALL SILT FENCE DOWNSLOPE OF WORK PADS FOR PROTECTION OF WETLAND AND STREAM 11. ACCESS AND WORK AREAS ON AMERICAN FARMLAND TRUST PROPERTY PROHIBITED.

AREA 88) ACCESS TO THE ROW FROM KESTER ROAD TO THE WEST AND TO THE EAST. OFF-ROW ACCESS TO THE ROW FROM KESTER ROAD USING EXISTING FARM ACCESS ROAD TO THE EAST. INSTALL TIMBER MATTING FOR STRUCTURE WORK PADS WITHIN AGRICULTURAL AREAS. FOLLOWING CONSTRUCTION AND USE OF TEMPORARY TYPE 1 ACCESS ROAD, TOPSOIL WILL BE PLACED OVER THE GEOTEXTILE FABRIC AND GRAVEL, SEEDED AS NECESSARY, AND RESTORED TO PRE-CONSTRUCTION CONDITIONS. INSTALL TEMPORARY GUARD STRUCTURE FOR CROSSING OF KESTER ROAD. WHERE ELECTRIC LIVESTOCK FENCING EXISTS, ELECTRIC FENCING WHICH MATCHES THE TYPE THAT IS CUT WILL BE INSTALLED AROUND STRUCTURE WORK PADS AND BACK TO THE EXISTING ELECTRIC FENCE LINE FOR THE SECURITY AND SAFETY OF LIVESTOCK. ACCESS AND WORK AREAS ON AMERICAN FARMLAND TRUST PROPERTY PROHIBITED.

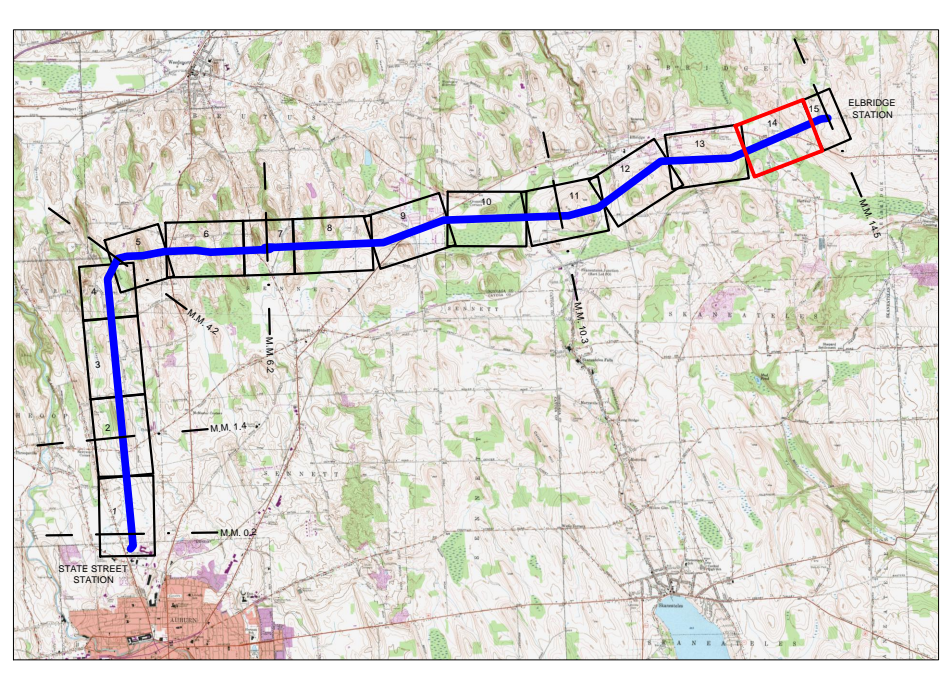

REV.	DESCRIPTION	DATE	BY	CK	APP

OWNER ENGINEER:
APPROVAL STAMP:
PE Stamp

DRAWING PREPARED BY:
CTRC
URS

ACCEPTED BY OE:

IUSA ENGINEERING
CONFIDENTIAL, PROPRIETARY and TRADE SECRET INFORMATION
Property of Iberdrola, USA

REV.	DATE	BY	DESCRIPTION	APP.



AUBURN 115 KV TRANSMISSION PROJECT
AERIAL PLAN AND ROW NOTES
SHEET 14B OF 15B
STATE STREET TO ELBRIDGE ONONDAGA

DR. TRC
CK.
APP.
DATE: 04/15/16

SCALE: AS SHOWN | FILE:
NO.
REV. 0-0J

NAUBU-1-8701-D-16601

ANSI D CADD Drawing, DO NOT REVISE MANUALLY