

NYPSC Case 11-T-0654

Application
of
New York State Electric & Gas Corporation
for
Certificate of Environmental Compatibility and Public Need Pursuant to
Article VII, Section 121-a of the Public Service Law

Seneca West Pipeline Interconnect
Towns of Big Flats and Horseheads, and Village of Horseheads
Chemung County, New York

ATTACHMENT 1 to APPENDIX B

**Figure-3: Plan – Belosky Multifamily Housing
Development**

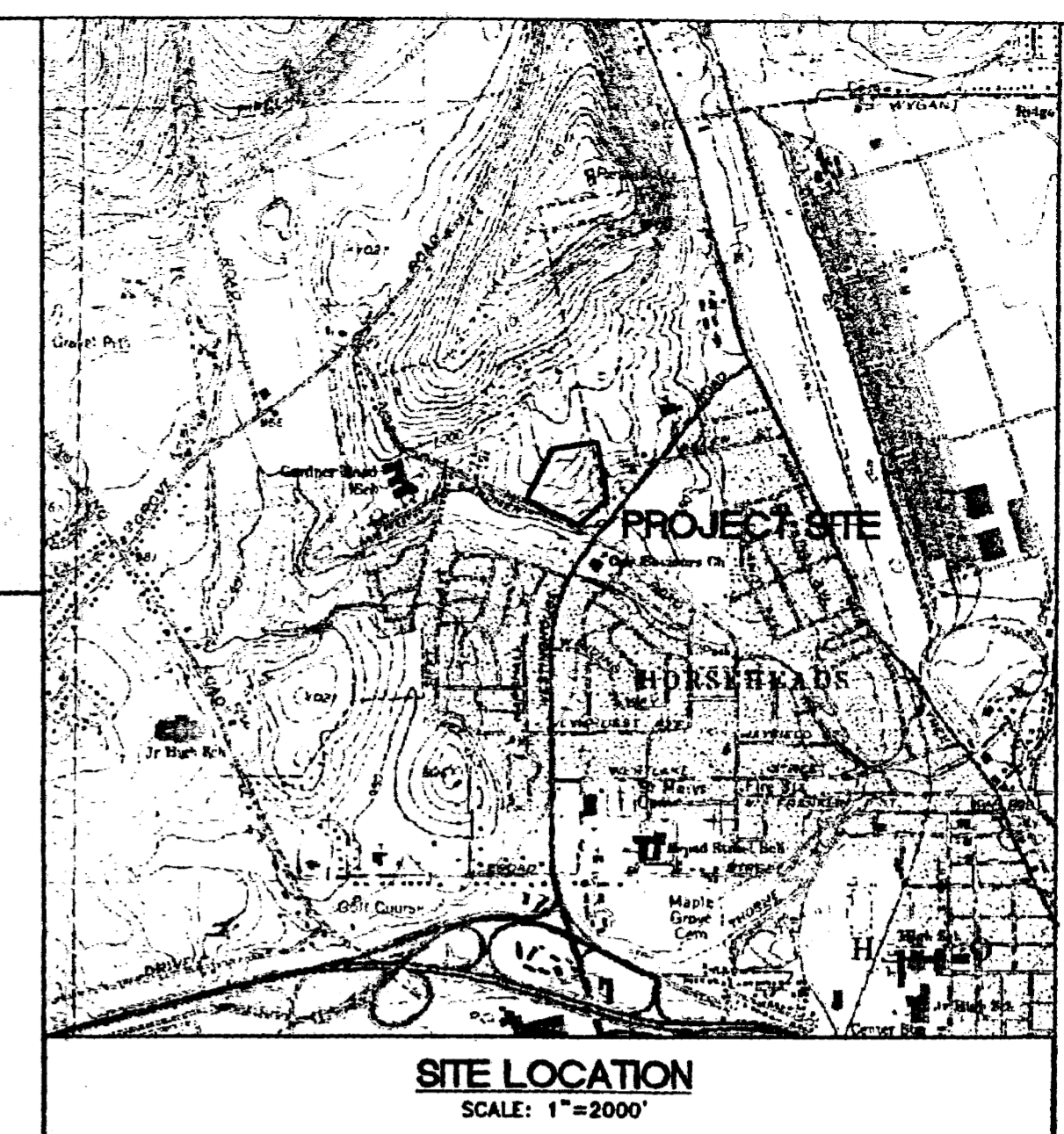
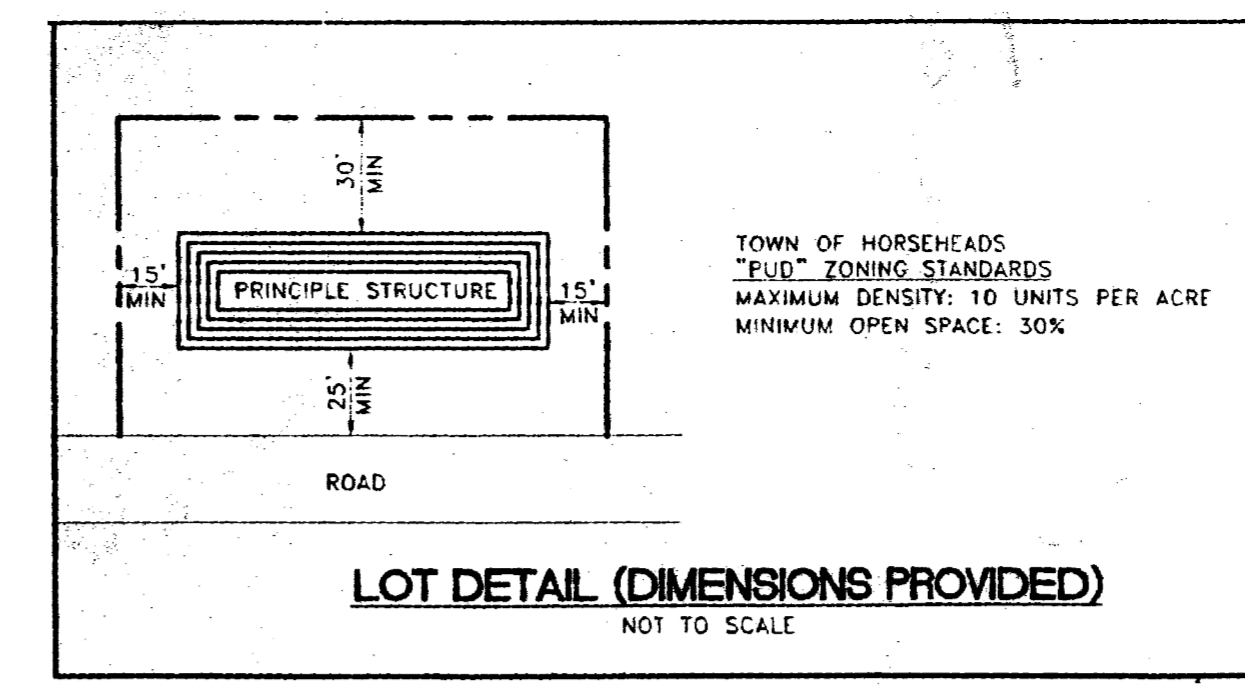
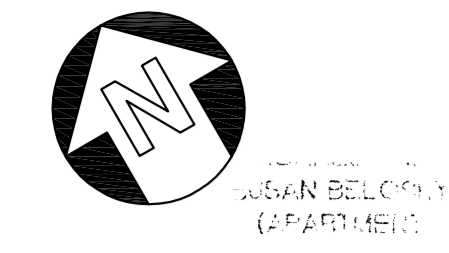

OWNER (UNDER PURCHASE AGREEMENT):
 MICHAEL J. BELOSKY
 100 BILTMORE DRIVE
 HORSEHEADS, NY 14845
 807-739-5212

ENGINEER:
 DAVID W. YOUNG, P.E.
 YOUNG ENGINEERS, INC.
 P.O. BOX 357
 SAYRE, PA 18840
 570-882-8003
 570-888-3901 (FAX)
 DWY@CYBER-QUEST.COM

No.	Submitted / Revision	App'd By	Date

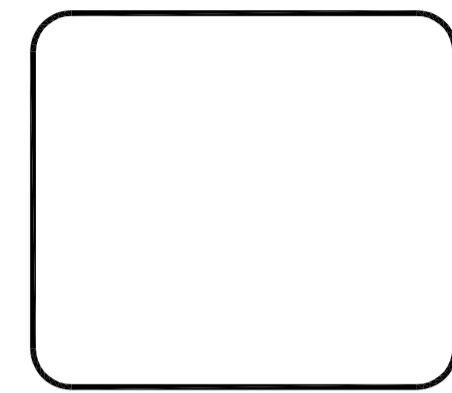

NYSEG
 GAS BUSINESS UNIT
 KIRKWOOD, N.Y.

UNAUTHORIZED ALTERATION OR ADDITION
 OF THIS DOCUMENT IS PROHIBITED.
 APPLICABLE STATE AND/OR LOCAL LAWS

Designing Copyright © 2011

International Engineering & Development Corporation

Checked: _____
 Drawn: _____
 Designed: _____

SENECA WEST PIPELINE
 INTERCONNECT

PLAN - BELOSKY MULTIFAMILY
 HOUSING DEVELOPMENT

Project No.: 22867
 Scale: AS NOTED
 Issue Date: 11/2011

FIGURE-3

File: V:\PROJECTS\NYK\22867\DATA\OTHER\BASE DRAWINGS_110913\FIGURES\FIGURE_3\22867_FIGURE_3_1.DWG
 Saved: 12/22/2011 10:14:21 AM Printed: 12/22/2011 10:16:14 AM User: Toscano, James LastSavedBy: 3985

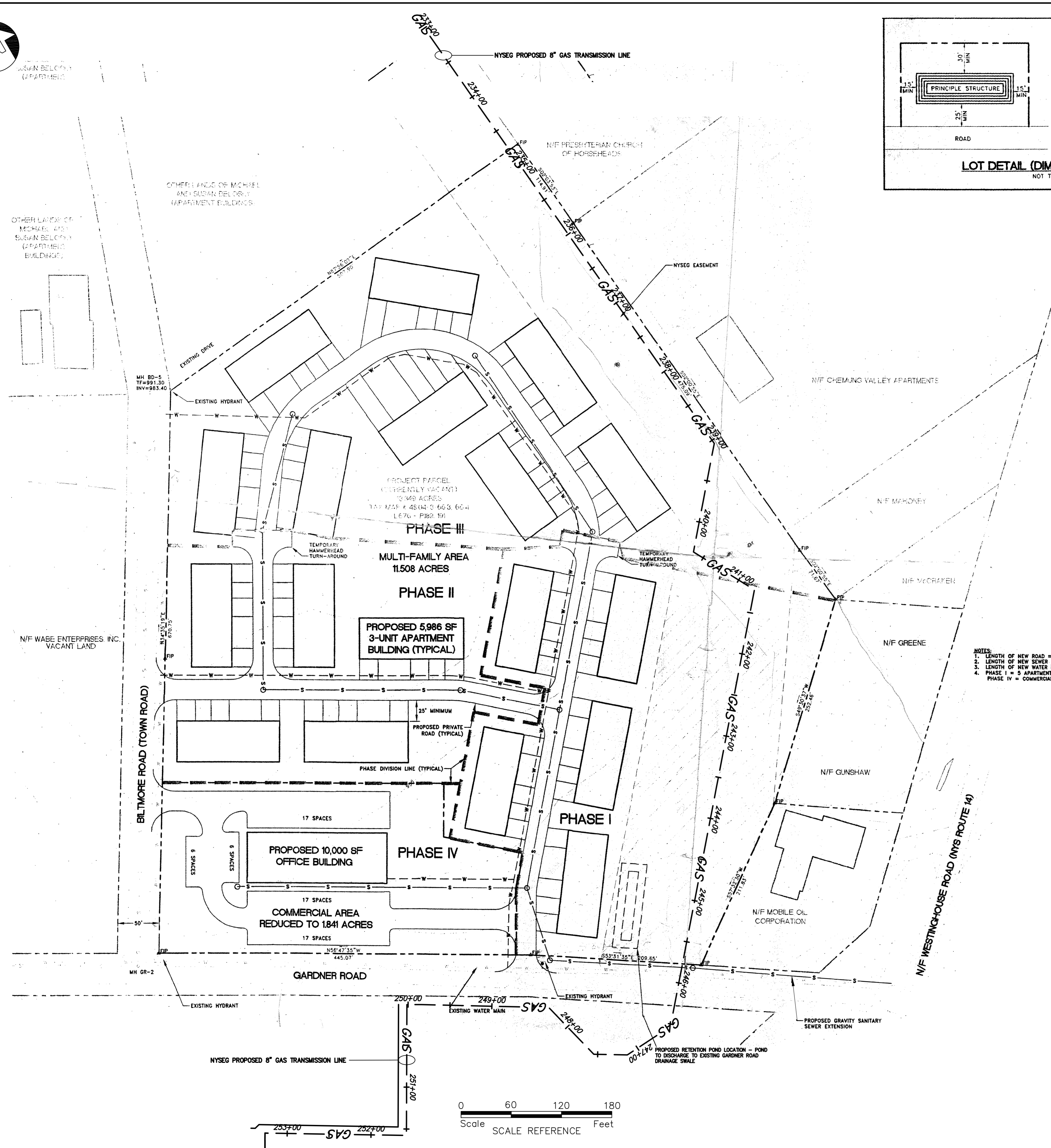

- NOTES**
1. LENGTH OF NEW ROAD = 526 LF (PHASE I), 675 LF (PHASE II), 852 LF (PHASE III), 779 LF (PHASE IV), 2632 LF (TOTAL).
 2. LENGTH OF NEW SEWER = 834 LF (PHASE I), 546 LF (PHASE II), 392 LF (PHASE III), 345 LF (PHASE IV), 2217 LF (TOTAL).
 3. LENGTH OF NEW WATER MAIN = 822 LF (PHASE I), 456 LF (PHASE II), 621 LF (PHASE III), 151 LF (PHASE IV), 1750 LF (TOTAL).
 4. PHASE I = 3 APARTMENT BUILDINGS, PHASE II = 5 APARTMENT BUILDINGS, PHASE III = 8 APARTMENT BUILDINGS, PHASE IV = COMMERCIAL BUILDING.

BASEMAP SOURCE:
 SKETCH PLAN - BELOSKY MULTIFAMILY HOUSING DEVELOPMENT,
 TOWN OF HORSEHEADS, CHEMUNG COUNTY, NEW YORK, BY YOUNG
 ENGINEERS, INC. DATED AND REVISED ON JANUARY, 2002.

LEGEND

---	PROPERTY LINE
---	EXISTING CONTOURS
---	EXISTING OVERHEAD ELECTRIC LINE
---	EXISTING GAS LINE
---	EXISTING SANITARY SEWAGE LINE
---	EXISTING WATER LINE
---	EXISTING UTILITY POLE
▲FIP	FOUND IRON PIN

- NOTES**
1. REFERENCE IS MADE TO MAP ENTITLED "MAP OF LANDS BEING CONVEYED FROM MONGE HOMES, INC." DATED JUNE 4, 1980 BY WEILER ASSOCIATES. BOUNDARY DIMENSIONS TAKEN FROM SAID PLAN.
 2. SITE IS TAX MAP SECTION 48.04 BLOCK 3 PARCELS 66.3 AND 66.4.
 3. SITE IS CURRENTLY OWNED BY WABE ENTERPRISES, INC. AND IS UNDER PURCHASE AGREEMENT TO MICHAEL BELOSKY.
 4. TOPOGRAPHY TAKEN FROM COUNTY 200 SCALE MAPPING FOR THIS AREA.
 5. WATER SUPPLY WILL BE FROM THE EXISTING VILLAGE OF HORSEHEADS MUNICIPAL WATER MAIN THAT FRONTS THE SITE. SITE IS LOCATED WITHIN WATER DISTRICT #6.
 6. SEWER SANITARY SEWAGE DISPOSAL TO BE THROUGH A CONNECTION TO THE EXISTING CHEMUNG COUNTY SEWER MAIN THAT FRONTS THE SITE. SITE IS LOCATED WITHIN SEWER DISTRICT #1.